RefleTag

リフレタグ

輝標

[Model] EAM-RFT-SQB-01

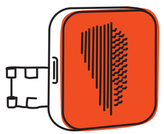

Instruction Manual

取扱説明書

說明書

> Parts

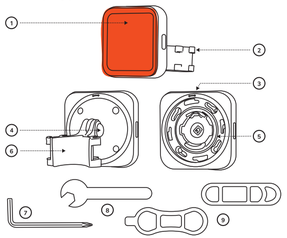

[EN]
[#1] Reflector
[#2] Mounting Hooks
[#3] Lock Indicator
[#4] Pivot Joint
[#5] Waterproof Loop
[#6] Mounting Bracket
[#7] Hex/Phillips Key
[#8] Flat Wrench
[#9] Silicone Straps (x2)

[JP]
[#1] リフレクター
[#2] 固定フック
[#3] ロックマーク
[#4] ピボットジョイント
[#5] 防水ループ
[#6] マウントブラケット
[#7] 六角レンチ/プラスドライバー
[#8] 板スパナ
[#9] シリコンストラップ（二本）

[CN]
[#1] 反光面板
[#2] 固定钩
[#3] 锁定指示
[#4] 旋转接头
[#5] 防水环圈
[#6] 固定支架
[#7] 六角扳手/十字螺丝
[#8] 薄型板手
[#9] 硅胶绑带（x2）

> Activate(New)

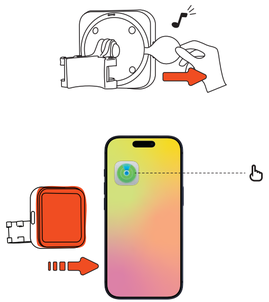

> Activate(New)

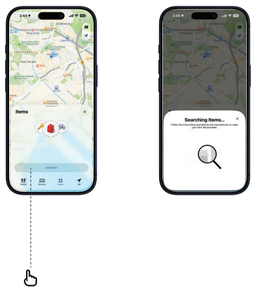

> Activate(New)

> Activate(New)

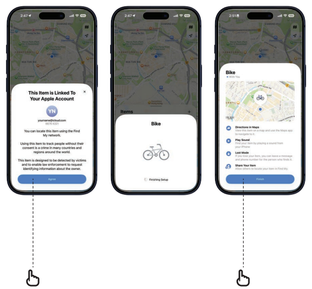

> Activate(New)

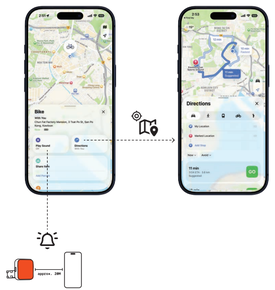

> Install

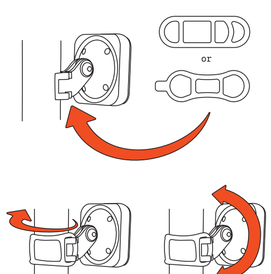

> Replace(Battery)

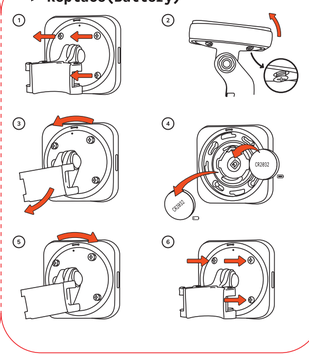

> System_Reset

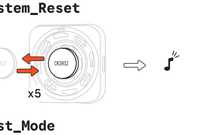

> Lost_Mode

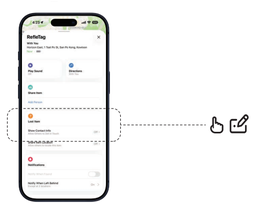

> Specifications

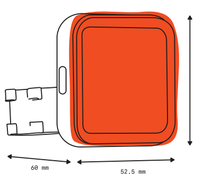

[Model]	EAM-RFT-SQL-01
[Protocol]	Bluetooth BLE 5.2
[Battery]	CR2032 (replaceable)
[Voltage]	3V
[App]	Apple Find My App*
[System]	Apple Account iOS 14.5 and above iPadOS 14.5 and above
[Speaker]	Built-in
[Resistance]	IP67 (maximum depth of 1M up to 30 Mins)

Works with Apple Find My

The Apple Find My network provides an easy, secure way to locate compatible personal items using the Find My app on your iPhone, iPad, Mac, or the Find Items app on Apple Watch.
To use the Apple Find My app to locate this item, the latest version of iOS, iPadOS, or macOS is recommended. The Find Items app on Apple Watch requires the latest version of watchOS.
Use of the Works with Apple badge means that a product has been designed to work specifically with the technology identified in the badge and has been certified by the product manufacturer to meet Apple Find My network product specifications and requirements. Apple is not responsible for the operation of this device or use of this product or its compliance with safety and regulatory standards.
Apple, Apple Find My, Apple Watch, Find My, iPhone, iPad, iPadOS, Mac, macOS and watchOS are trademarks of Apple Inc, IOS is a trademark or registered trademark of Cisco in the U.S. and other countries and is used under license.

FCC COMPLIANCE STATEMENT

This device complies with Part 15 of the FCC Rules. Operation is subject to the following two conditions: (1) This device may not cause harmful interference, and (2) this device must accept any interference received, including interference that may cause undesired operation.
Caution: Changes or modifications not expressly approved by the party responsible for compliance could void the user's authority to operate the equipment.

EU DECLARATION OF CONFORMITY

Hereby, EAMUS CO., LTD. declares that the radio equipment type EAM-RFT-SQB-01 is in compliance with Directive 2014/53/EU. The full text of the EU declaration of conformity is available at the following internet address: https://eamus.design/xxxxx

Frequency Band: 2402 ~2480 MHz

Max. Transmit Power: < 10 dBm

WEEE information

DISPOSING OF ELECTRICAL APPLIANCES (DIRECTIVE 2012/19/EU)

The wheelie bin symbol with a cross indicates that the product must not be disposed of in the domestic waste at the end of its useful life. Instead, it should be taken to your nearest designated collection point or recycling facility. Alternatively, (at check with your retailer and return the product when buying a replacement, on a one-to-one basis pursuant to article 5, comma 3), (to dispose free of charge with no obligation to purchase for small-sized WEEE (external dimension below 25cm in retail stores with a sales area of 150 or at least 400m2) pursuant to Article 5, comma 4, Appropriate disposal promotes the recycling of parts and materials, as well as helping to protect the environment and human health. Under current legislation, strict penalties are enforced against those disposing of products illegally. For more information about the collection of special waste, contact your Local Authority.

[EN] PRODUCT CARE & SAFETY

- Do not disassemble, repair, or modify the device yourself (except for battery replacement following the instructions). Doing so will compromise the IP67 waterproof rating, may void the regulatory certifications (e.g., TELEC, FCC), and void your warranty.
- Always ensure the device and its silicone strap or mounting screws are securely fastened before riding. A loose device may detach and become entangled in moving parts and cause severe accidents.
- Do not operate the Find My app or your smartphone while riding a bicycle. This is extremely dangerous and prohibited by law. Always pull over to a safe location first.
- Use only CR2032 (3V) coin batteries. Ensure correct polarity (+ and -) when installing.
- This product contains a coin cell battery. Keep out of reach of children. Swallowing may lead to serious internal chemical burns in just 2 hours or death. If ingested, seek medical attention immediately.
- Always completely secure the battery compartment. If the compartment does not close securely, stop using the product immediately and keep it away from children.
- Do not mix old and new batteries. Remove exhausted batteries promptly from the device.
- Store and operate the device in environments between -10°C and 60°C (14°F to 140°F). Keep away from fire or extreme heat to prevent battery explosion.
- Stop using the device immediately if it has been severely hit or damaged.
- The IP67 rating applies under controlled conditions. It is not intended for prolonged immersion or exposure to high-pressure water.
- The locating feature is designed for finding personal items only. It is not intended to be used for emergency rescue, or as a life-saving device.
- EAMUS accepts no liability for any damage, injury, or loss of property caused by misuse. Failure to respect these safety instructions, or the use of incompatible accessories. Keep this documentation for future reference.

[JP] 安全上のご注意と取り扱い

- 本製品の分解、改造、修理は絶対におこなわないでください（説明の手順に従った電池交換を除く）。防水性能（IP67）が失われるおそれがあり、保証対象外となります。
- 正しくはめられていない本製品や取付ねじは、ライディング中に外れ、巻き込まれて事故を起こすおそれがあります。ライディング前に必ず確認してください。
- スポーツタイプ（自転車）以外で、運転しながらアプリ（Find My）を操作することは交通違反となり法律で禁止されています。必ず安全な場所に停車してからご操作ください。
- CR2032（3V）電池のみを使用し、プラス(+)とマイナス(-)の向きを正しくスタンドアップしてください。
- 本製品には小型電池が含まれています。お子さまの手の届かない場所に保管してください。誤飲すると、わずか2時間で深刻な内部化学やけどや死に至るおそれがあります。万一飲み込んだ、または誤飲したと思われる場合は直ちに医師の診察を受けてください。
- 電池カバーは確実にねじ締めしてください。カバーが閉まらない場合は直ちに使用を中止し、お子様の手の届かない場所に保管してください。
- 古い電池と新しい電池を混在させないでください。また、異種の電池は絶対に使用しないでください。
- 本製品は、-10℃ ～ 60℃ の環境で保管・使用してください。電池の破裂を防ぐため、火元や極端な高温にさらさないでください。
- 強い衝撃を受けた場合や破損した場合は、直ちに使用を中止してください。
- IP67の防水・防塵性能は、管理された条件下でのみ適用されます。長時間の水中浸漬や高圧の水流にさらされる環境での使用は、製品の故障や保証対象外となる場合があります。
- 本製品は落下・紛失に対する保管場所は、個人用品の所在確認を目的としたものです。緊急救助の提供や、人命に関わる状況でのご利用には、法的な保証や保証はございません。本製品による損害や紛失物の発見に対するEAMUSの責任は負いません。
- 夏の直射日光、冬季などの高温・低温環境、および湿度の高いプラモデルの保管環境などを避けて、適切な温度・湿度管理の下でご使用ください。
- 本製品の取り扱いに関する質問は、購入された販売店または弊社までお問い合わせください。

[TC] 產品保養與安全須知

- 請勿自行拆解、修理或改裝本產品（僅限依照說明書進行電池更換除外）。此舉將破壞 IP67 防水功能失效，並可能導致相關認證（如 TELEC、FCC）無效，亦可能導致保固失效。
- 騎車前請確保本產品及矽膠錶帶或螺絲已牢固鎖緊。若發現鬆動，請立即停止使用。
- 禁止騎車時使用 Find My 或操作智慧型手機。這極其危險，且法律明令禁止。請務必先靠邊停車至安全地點。
- 僅限使用 CR2032（3V）鈕扣電池。安裝前請確認正確的極性（+ 和 -）。
- 本產品內含鈕扣電池。請妥善保存以確保兒童安全。若不慎誤食，可能在兩小時內造成嚴重的內部化學性灼傷甚至死亡。若發現誤食請立即就醫。切勿刺激嘔吐。
- 請確保電池蓋完全鎖緊。若無法鎖緊蓋子，請立即停止使用，並將產品妥善收納。
- 請勿混用新舊電池。請盡快將耗盡電池從產品中移除。
- 請於 -10°C 至 60°C 之間環境中保管與使用本產品。高溫或火源會導致電池爆炸。
- 產品防水等級僅在特定實驗室條件下適用。長期浸入水中或高壓水流環境下使用可能導致產品故障或失效，此類損壞或故障不在保固範圍內。
- 本產品具備尋物功能，僅用於追蹤個人物品。不具備緊急救援或生命安全保障功能。
- 因誤用、違反安全須知或使用不相容配件所造成的任何損害、傷害或遺失，EAMUS 概不負責。請妥善保管本說明書以備日後參考。

Warning

To ensure continued compliance, any changes or modifications not expressly approved by the party.Responsible for compliance could void the user's authority to operate this equipment.

FCC Statement
This equipment complies with Part 15 of the FCC Rules. Operation is subject to the following two conditions:
(1) This device may not cause harmful interference, and
(2) This device must accept any interference received, including interference that may cause undesired operation.

NOTE: This equipment has been tested and found to comply with the limits for a Class B digital device, pursuant to Part 15 of the FCC Rules. These limits are designed to provide reasonable protection against harmful interference in a residential installation. This equipment generates, uses and can radiate radio frequency energy and, if not installed and used in accordance with the instructions, may cause harmful interference to radio communications.

However, there is no guarantee that interference will not occur in a particular installation. If this equipment does cause harmful interference to radio or television reception, which can be determined by turning the equipment off and on, the user is encouraged to try to correct the interference by one or more of the following measures:
-Reorient or relocate the receiving antenna.
-Increase the separation between the equipment and receiver.
-Connect the equipment into an outlet on a circuit different from that to which the receiver is connected.
-Consult the dealer or an experienced radio/TV technician for help.

FCC Radiation Exposure Statement:
This equipment complies with FCC radiation to meet general RF exposure requirement.
The device can be used in the portable exposure condition without restriction.

⚠ WARNING

- **INGESTION HAZARD**: This product contains a button cell or coin battery.
- **DEATH** or serious injury can occur if ingested.
- A swallowed button cell or coin battery can cause **Internal Chemic al Burns** in as little as **2 hours**.
- **KEEP** new and used batteries **OUT OF REACH OF CHILDREN**
- **Seek immediate medical attention** if a battery is suspected to be swallowed or inserted inside any part of the body.

EAMUS CO., LTD.
RM#12, 11F, Horizon East, 1 Tsat Po St
San Po Kong, KLN, HKSAR
info@eamusaudio.com
(+852) 2364 5811
https://eamus.design/
Made in China