Photographs of the EUT (External Photos)

Model: 2E442

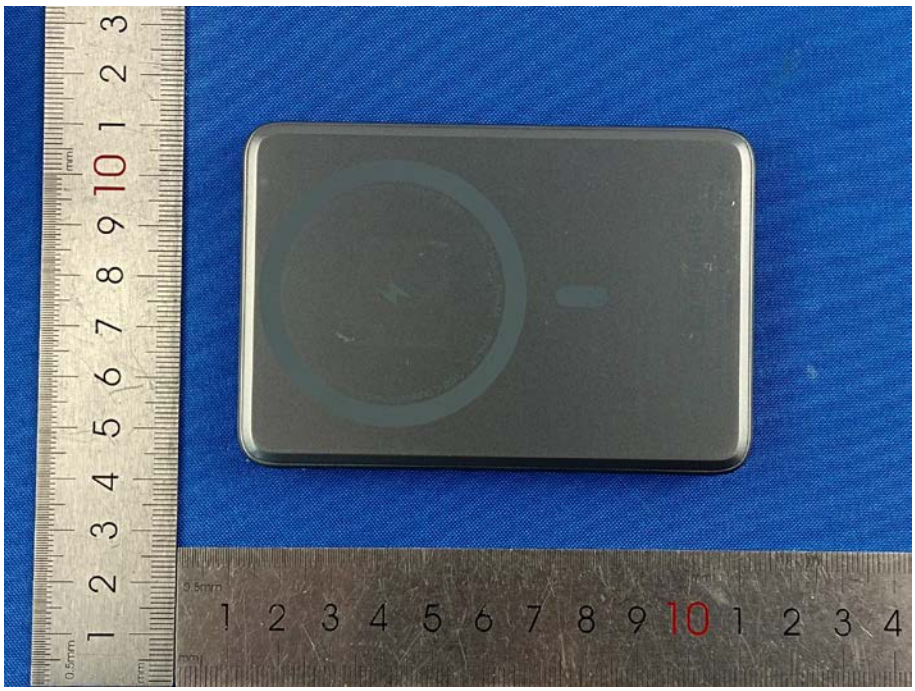

0.5mm
1 2 3 4 5 6 7 8 9 10

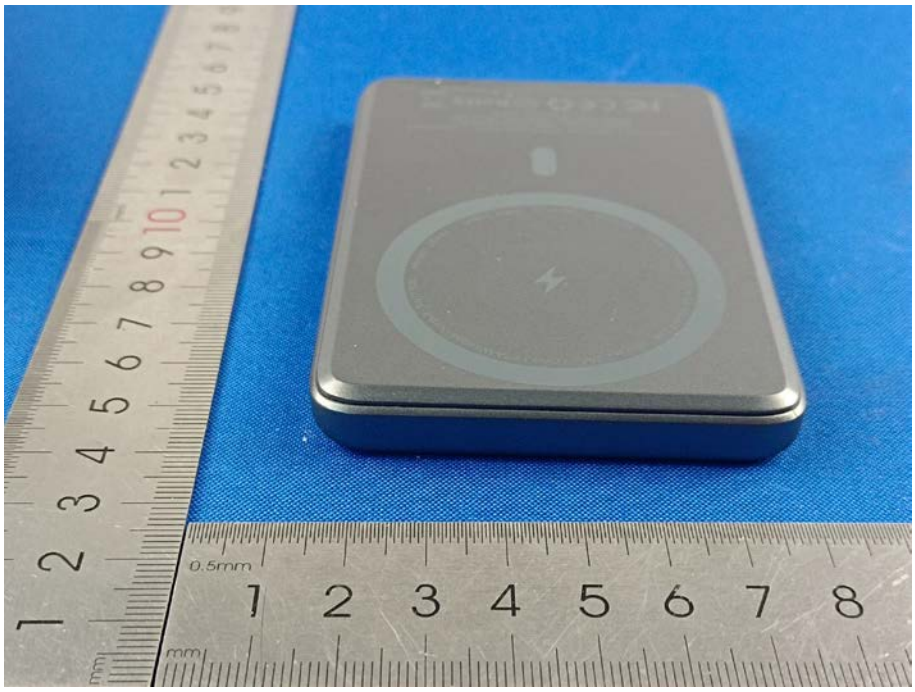
0.5mm
1 2 3 4 5 6 7 8

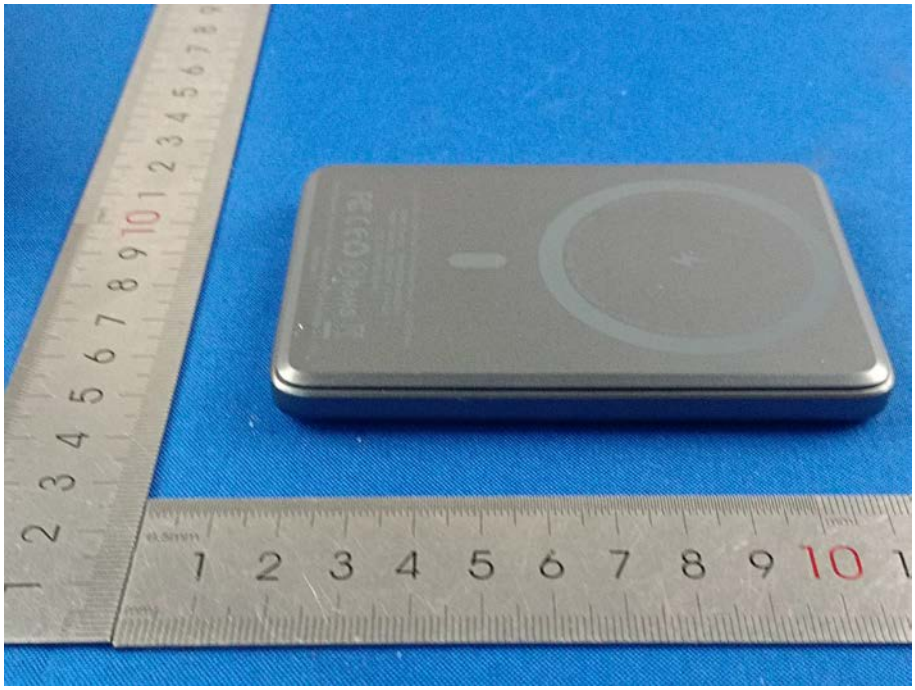

P601 Lite Ultra-Slim Power bank --- 5000mAh
Rated Energy: 18Wh(5000mAh/3.6V)
Rated Capacity: 3000mAh (5V⎓2A)
FCC ID:2AW73-2E442
RoHS
Manufacturer: Huizhou Yimai Electronics Technology Co., Ltd
PBBE18A