Shenzhen Global Test Service Co.,Ltd.
No.7-101 and 8A-104, Building 7 and 8, DCC Cultural and Creative Garden, No.98, Pingxin North Road, Shangmugu Community, Pinghu Street, Longgang District, Shenzhen, Guangdong

FCC PART 15 SUBPART C TEST REPORT

FCC PART 15.247

Report Reference No.....:	**GTS20200508006-2-1**
FCC ID..... :	**2AWDH-P40**
Compiled by (position+printed name+signature)..:	File administrators Peter Xiao
Supervised by (position+printed name+signature)..:	Test Engineer Moon Tan
Approved by (position+printed name+signature)..:	Manager Simon Hu
Date of issue.....:	May.06, 2020
Representative Laboratory Name .:	**Shenzhen Global Test Service Co.,Ltd.**
Address.....:	No.7-101 and 8A-104, Building 7 and 8, DCC Cultural and Creative Garden, No.98, Pingxin North Road, Shangmugu Community, Pinghu Street, Longgang District, Shenzhen, Guangdong
Applicant's name.....:	**ShenZhen Sailangde Technology Co., Ltd.**
Address .....:	Room 401, Building 9, Million Years Industrial Park, Baishixia Community, Fuyong, Baoan District, Shenzhen, Guangdong, China
Test specification .....:	
Standard .....:	**FCC Part 15.247**
TRF Originator.....:	Shenzhen Global Test Service Co.,Ltd.

Shenzhen Global Test Service Co.,Ltd. All rights reserved.
This publication may be reproduced in whole or in part for non-commercial purposes as long as the Shenzhen Global Test Service Co.,Ltd. is acknowledged as copyright owner and source of the material. Shenzhen Global Test Service Co.,Ltd. takes no responsibility for and will not assume liability for damages resulting from the reader's interpretation of the reproduced material due to its placement and context.

Test item description .....:	Live broadcast Selfie Stick
Trade Mark .....:	N/A
Manufacturer .....:	ShenZhen Sailangde Technology Co., Ltd.
Model/Type reference.....:	P40
Listed Models .....:	P10,P20,P30,P50,P60,P70,P80,P90,P100,P10D,P20D,P30D, P40D,P50D,P60D,P70D,P80D,P90D,P100D,P10L,P20L,P30L, P40L,P50L,P60L,P70L,P80L,P90L,P100L,P10S,P20S,P30S, P40S,P50S,P60S,P70S,P80S,P90S,P100S,P10T,P20T,P30T, P40T,P50T,P60T,P70T,P80T,P90T,P100T
Modulation Type .....:	GFSK
Operation Frequency.....:	From 2402MHz to 2480MHz
Rating .....:	DC 3.0V From Battery
Result.....:	**PASS**

TEST REPORT

Test Report No. :	GTS20200508006-2-1	May.06, 2020 Date of issue

Equipment under Test	:	Live broadcast Selfie Stick
Model /Type	:	P40
Listed Models	:	P10,P20,P30,P50,P60,P70,P80,P90,P100,P10D,P20D,P30D, P40D,P50D,P60D,P70D,P80D,P90D,P100D,P10L,P20L,P30L, P40L,P50L,P60L,P70L,P80L,P90L,P100L,P10S,P20S,P30S, P40S,P50S,P60S,P70S,P80S,P90S,P100S,P10T,P20T,P30T, P40T,P50T,P60T,P70T,P80T,P90T,P100T
Applicant	:	**ShenZhen Sailangde Technology Co., Ltd.**
Address	:	Room 401, Building 9, Million Years Industrial Park, Baishixia Community, Fuyong, Baoan District, Shenzhen, Guangdong, China
Manufacturer	:	**ShenZhen Sailangde Technology Co., Ltd.**
Address	:	Room 401, Building 9, Million Years Industrial Park, Baishixia Community, Fuyong, Baoan District, Shenzhen, Guangdong, China

Test Result:	**PASS**

The test report merely corresponds to the test sample.
It is not permitted to copy extracts of these test result without the written permission of the test laboratory.

Contents

1. TEST STANDARDS 4
2. SUMMARY 5
   2.1. General Remarks 5
   2.2. Product Description 5
   2.3. Equipment Under Test 5
   2.4. Short description of the Equipment under Test (EUT) 5
   2.5. EUT operation mode 6
   2.6. Block Diagram of Test Setup 6
   2.7. Related Submittal(s) / Grant (s) 6
   2.8. EUT configuration 6
   2.9. Modifications 6
3. TEST ENVIRONMENT 7
   3.1. Address of the test laboratory 7
   3.2. Test Facility 7
   3.3. Environmental conditions 7
   3.4. Test Description 8
   3.5. Statement of the measurement uncertainty 8
   3.6. Equipments Used during the Test 9
4. TEST CONDITIONS AND RESULTS 10
   4.1. AC Power Conducted Emission 10
   4.2. Radiated Emission 11
   4.3. Maximum Peak Output Power 17
   4.4. Power Spectral Density 18
   4.5. 6dB Bandwidth 20
   4.6. Band Edge Compliance of RF Emission 22
   4.7. Spurious RF Conducted Emission 25
   4.8. Antenna Requirement 28
5. TEST SETUP PHOTOS OF THE EUT 29
6. EXTERNAL AND INTERNAL PHOTOS OF THE EUT 30

1. TEST STANDARDS

The tests were performed according to following standards:

FCC Rules Part 15.247: Frequency Hopping, Direct Spread Spectrum and Hybrid Systems that are in operation within the bands of 902-928 MHz, 2400-2483.5 MHz, and 5725-5850 MHz.
ANSI C63.10-2013: American National Standard for Testing Unlicensed Wireless Devices
KDB558074 D01 v05r02: Guidance for Compliance Measurements on Digital Transmission Systems (DTS) ,Frequency Hopping Spread Spectrum System(HFSS), and Hybrid System Devices Operating Under §15.247 of The FCC rules.

2. SUMMARY

2.1. General Remarks

Date of receipt of test sample	:	Apr.20, 2020
Testing commenced on	:	Apr.20, 2020
Testing concluded on	:	May.06, 2020

2.2. Product Description

Product Name:	Live broadcast Selfie Stick
Model/Type reference:	P40
Testing sample ID:	GTS20200508006Y-2-1
Power supply:	DC 3.0V From Battery
Hardware version:	SG-LYG-YC1089-V1
Software version:	V1.0
Bluetooth :	
Supported Type:	BLE
Modulation:	GFSK
Operation frequency:	2402MHz~2480MHz
Channel number:	40
Channel separation:	2MHz
Antenna type:	PCB antenna
Antenna gain:	0.00dBi

2.3. Equipment Under Test

Power supply system utilised

Power supply voltage	:	○	230V / 50 Hz	○	120V / 60Hz
		○	12 V DC	○	24 V DC
		●	Other (specified in blank below)		

DC 3.0V From Battery

2.4. Short description of the Equipment under Test (EUT)

This is a Live broadcast Selfie Stick For more details, refer to the user's manual of the EUT.

2.5. EUT operation mode

The Applicant provides communication tools software(AT command) to control the EUT for staying in continuous transmitting (Duty Cycle more than 98%) and receiving mode for testing .There are 40 channels provided to the EUT. Channel 00/19/39 was selected to test.

Channel	Frequency(MHz)	Channel	Frequency(MHz)
0	**2402**	20	2442
1	2404	21	2444
2	2406	22	2446
3	2408	23	2448
4	2410	24	2450
5	2412	25	2452
6	2414	26	2454
7	2416	27	2456
8	2418	28	2458
9	2420	29	2460
10	2422	30	2462
11	2424	31	2464
12	2426	32	2466
13	2428	33	2468
14	2430	34	2470
15	2432	35	2472
16	2434	36	2474
17	2436	37	2476
18	2438	38	2478
19	**2440**	**39**	**2480**

2.6. Block Diagram of Test Setup

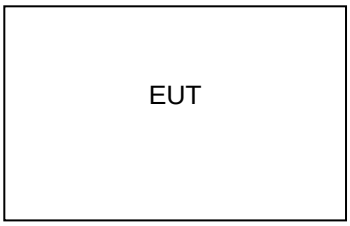

2.7. Related Submittal(s) / Grant (s)

This submittal(s) (test report) is intended for **FCC ID: 2AWDH-P40** filing to comply with Section 15.247 of the FCC Part 15, Subpart C Rules.

2.8. EUT configuration

The following peripheral devices and interface cables were connected during the measurement:

○ - supplied by the manufacturer

● - Supplied by the lab

○	ADAPTER	M/N:	
		Manufacturer:	

2.9. Modifications

No modifications were implemented to meet testing criteria.

3. TEST ENVIRONMENT

3.1. Address of the test laboratory

Shenzhen Global Test Service Co.,Ltd.
No.7-101 and 8A-104, Building 7 and 8, DCC Cultural and Creative Garden, No.98, Pingxin North Road, Shangmugu Community, Pinghu Street, Longgang District, Shenzhen, Guangdong

The 3m-Semi anechoic test site fulfils CISPR 16-1-4 according to ANSI C63.4:2014 and CISPR 16-1-4:2010 SVSWR requirement for radiated emission above 1GHz.

3.2. Test Facility

The test facility is recognized, certified, or accredited by the following organizations:

FCC-Registration No.: 165725

Shenzhen Global Test Service Co.,Ltd EMC Laboratory has been registered and fully described in a report filed with the (FCC) Federal Communications Commission. The acceptance letter from the FCC is maintained in our files.

A2LA-Lab Cert. No.: 4758.01

Shenzhen Global Test Service Co.,Ltd. EMC Laboratory has been accredited by A2LA for technical competence in the field of electrical testing, and proved to be in compliance with ISO/IEC 17025: 2005 General Requirements for the Competence of Testing and Calibration Laboratories and any additional program requirements in the identified field of testing.

CNAS-Lab Code: L8169

Shenzhen Global Test Service Co.,Ltd. has been assessed and proved to be in compliance with CNAS-CL01 Accreditation Criteria for Testing and Calibration Laboratories (identical to ISO/IEC 17025: 2005 General Requirements) for the Competence of Testing and Calibration Laboratories. Date of Registration: Dec. 11, 2015. Valid time is until Dec. 10, 2018.

3.3. Environmental conditions

During the measurement the environmental conditions were within the listed ranges:
Radiated Emission:

Temperature:	25 ° C
Humidity:	45 %
Atmospheric pressure:	950-1050mbar

Conducted testing：

Temperature:	25 ° C
Humidity:	44 %
Atmospheric pressure:	950-1050mbar

3.4. Test Description

Test Specification clause	Test case	Test Mode	Test Channel	Recorded In Report		Pass	Fail	NA	NP	Remark
§15.247(b)(4)	Antenna gain	GFSK	☒ Lowest ☒ Middle ☒ Highest	GFSK	☒ Lowest ☒ Middle ☒ Highest	☒	☐	☐	☐	complies
§15.247(e)	Power spectral density	GFSK	☒ Lowest ☒ Middle ☒ Highest	GFSK	☒ Lowest ☒ Middle ☒ Highest	☒	☐	☐	☐	complies
§15.247(a)(2)	Spectrum bandwidth – 6 dB bandwidth	GFSK	☒ Lowest ☒ Middle ☒ Highest	GFSK	☒ Lowest ☒ Middle ☒ Highest	☒ ☒	☐	☐	☐	complies
§15.247(b)(1)	Maximum output power	GFSK	☒ Lowest ☒ Middle ☒ Highest	GFSK	☒ Lowest ☒ Middle ☒ Highest	☒ ☒ ☒	☐	☐	☐	complies
§15.247(d)	Band edge compliance conducted	GFSK	☒ Lowest ☒ Highest	GFSK	☒ Lowest ☒ Highest	☒ ☒	☐	☐	☐	complies
§15.205	Band edge compliance radiated	GFSK	☒ Lowest ☒ Highest	GFSK	☒ Lowest ☒ Highest	☒	☐	☐	☐	complies
§15.247(d)	TX spurious emissions conducted	GFSK	☒ Lowest ☒ Middle ☒ Highest	GFSK	☒ Lowest ☒ Middle ☒ Highest	☒ ☒	☐	☐	☐	complies
§15.247(d)	TX spurious emissions radiated	GFSK	☒ Lowest ☒ Middle ☒ Highest	GFSK	☒ Lowest ☒ Middle ☒ Highest	☒	☐	☐	☐	complies
§15.109	RX spurious emissions radiated	-/-	-/-	-/-	-/-	☒	☐	☐	☐	complies
§15.209(a)	TX spurious Emissions radiated < 30 MHz	GFSK	-/-	GFSK	-/-	☒	☐	☐	☐	complies
§15.107(a) §15.207	Conducted Emissions < 30 MHz	GFSK	-/-	GFSK	-/-	☐	☐	☒	☐	

Remark:
1. The measurement uncertainty is not included in the test result.
2. NA = Not Applicable; NP = Not Performed

3.5. Statement of the measurement uncertainty

The data and results referenced in this document are true and accurate. The reader is cautioned that there may be errors within the calibration limits of the equipment and facilities. The measurement uncertainty was calculated for all measurements listed in this test report acc. to CISPR 16 - 4 „Specification for radio disturbance and immunity measuring apparatus and methods – Part 4: Uncertainty in EMC Measurements“ and is documented in the Shenzhen Global Test Service Co.,Ltd. quality system acc. to DIN EN ISO/IEC 17025. Furthermore, component and process variability of devices similar to that tested may result in additional deviation. The manufacturer has the sole responsibility of continued compliance of the device.
Hereafter the best measurement capability for Shenzhen GTS laboratory is reported:

Test	Range	Measurement Uncertainty	Notes
Radiated Emission	30~1000MHz	4.10 dB	(1)
Radiated Emission	1~18GHz	4.32 dB	(1)
Radiated Emission	18-40GHz	5.54 dB	(1)
Conducted Disturbance	0.15~30MHz	3.12 dB	(1)

(1) This uncertainty represents an expanded uncertainty expressed at approximately the 95% confidence level using a coverage factor of k=2.

3.6. Equipments Used during the Test

Test Equipment	Manufacturer	Model No.	Serial No.	Calibration Date	Calibration Due Date
LISN	R&S	ENV216	3560.6550.08	2019/09/20	2020/09/19
LISN	R&S	ESH2-Z5	893606/008	2019/09/20	2020/09/19
EMI Test Receiver	R&S	ESPI3	101841-cd	2019/09/20	2020/09/19
EMI Test Receiver	R&S	ESCI7	101102	2019/09/20	2020/09/19
Spectrum Analyzer	Agilent	N9020A	MY48010425	2019/09/20	2020/09/19
Spectrum Analyzer	R&S	FSV40	100019	2019/09/20	2020/09/19
Vector Signal generator	Agilent	N5181A	MY49060502	2019/09/20	2020/09/19
Signal generator	Agilent	E4421B	3610AO1069	2019/09/20	2020/09/19
Climate Chamber	ESPEC	EL-10KA	A20120523	2019/09/20	2020/09/19
Controller	EM Electronics	Controller EM 1000	N/A	N/A	N/A
Horn Antenna	Schwarzbeck	BBHA 9120D	01622	2019/09/23	2020/09/22
Active Loop Antenna	Beijing Da Ze Technology Co.,Ltd.	ZN30900C	15006	2019/10/12	2020/10/11
Bilog Antenna	Schwarzbeck	VULB9163	000976	2019/05/26	2020/05/25
Broadband Horn Antenna	SCHWARZBECK	BBHA 9170	791	2019/09/20	2020/09/19
Amplifier	Schwarzbeck	BBV 9743	#202	2019/09/20	2020/09/19
Amplifier	Schwarzbeck	BBV9179	9719-025	2019/09/20	2020/09/19
Amplifier	EMCI	EMC051845B	980355	2019/09/20	2020/09/19
Temperature/Humidity Meter	Gangxing	CTH-608	02	2019/09/20	2020/09/19
High-Pass Filter	K&L	9SH10-2700/X12750-O/O	KL142031	2019/09/20	2020/09/19
High-Pass Filter	K&L	41H10-1375/U12750-O/O	KL142032	2019/09/20	2020/09/19
RF Cable(below 1GHz)	HUBER+SUHNER	RG214	RE01	2019/09/20	2020/09/19
RF Cable(above 1GHz)	HUBER+SUHNER	RG214	RE02	2019/09/20	2020/09/19
Data acquisition card	Agilent	U2531A	TW53323507	2019/09/20	2020/09/19
Power Sensor	Agilent	U2021XA	MY5365004	2019/09/20	2020/09/19
Test Control Unit	Tonscend	JS0806-1	178060067	2019/06/20	2020/06/19
Automated filter bank	Tonscend	JS0806-F	19F8060177	2019/06/20	2020/06/19
EMI Test Software	Tonscend	JS1120-1	Ver 2.6.8.0518	/	/
EMI Test Software	Tonscend	JS1120-3	Ver 2.5.77.0418	/	/
EMI Test Software	Tonscend	JS32-CE	Ver 2.5	/	/
EMI Test Software	Tonscend	JS32-RE	Ver 2.5.1.8	/	/

Note: 1. The Cal.Interval was one year.

4. TEST CONDITIONS AND RESULTS

4.1. AC Power Conducted Emission

TEST CONFIGURATION

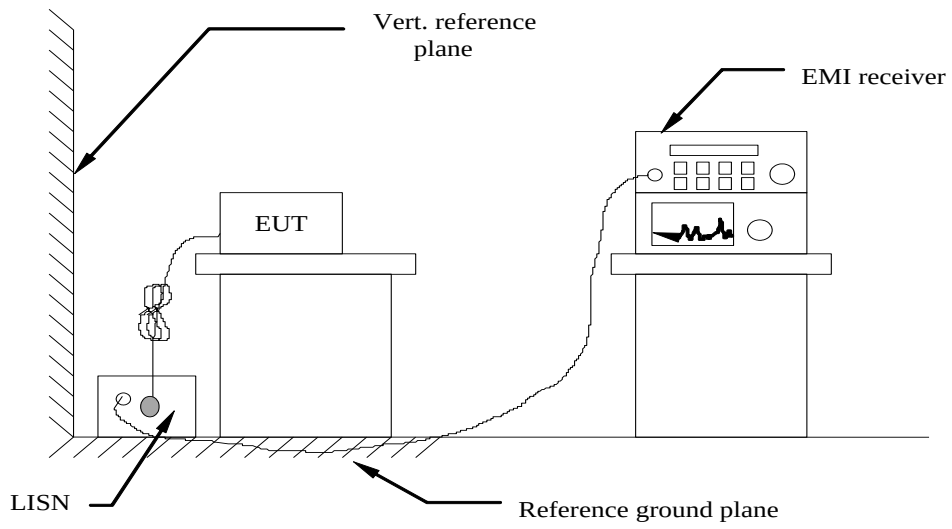

TEST PROCEDURE

1 The equipment was set up as per the test configuration to simulate typical actual usage per the user's manual. The EUT is a tabletop system, a wooden table with a height of 0.8 meters is used and is placed on the ground plane as per ANSI C63.10-2013.
2 Support equipment, if needed, was placed as per ANSI C63.10-2013
3 All I/O cables were positioned to simulate typical actual usage as per ANSI C63.10-2013
4 The EUT received DC5V power, the adapter received AC120V/60Hz power through a Line Impedance Stabilization Network (LISN) which supplied power source and was grounded to the ground plane.
5 All support equipments received AC power from a second LISN, if any.
6 The EUT test program was started. Emissions were measured on each current carrying line of the EUT using a spectrum Analyzer / Receiver connected to the LISN powering the EUT. The LISN has two monitoring points: Line 1 (Hot Side) and Line 2 (Neutral Side). Two scans were taken: one with Line 1 connected to Analyzer / Receiver and Line 2 connected to a 50 ohm load; the second scan had Line 1 connected to a 50 ohm load and Line 2 connected to the Analyzer / Receiver.
7 Analyzer / Receiver scanned from 150 KHz to 30MHz for emissions in each of the test modes.
8 During the above scans, the emissions were maximized by cable manipulation.

AC Power Conducted Emission Limit

For intentional device, according to § 15.207(a) AC Power Conducted Emission Limits is as following：

Frequency range (MHz)	Limit (dBuV)	
	Quasi-peak	Average
0.15-0.5	66 to 56*	56 to 46*
0.5-5	56	46
5-30	60	50
* Decreases with the logarithm of the frequency.		

TEST RESULTS

The EUT is powered by Battery, So this test item is not applicable for the EUT.

4.2. Radiated Emission

TEST CONFIGURATION

Frequency range 9 KHz – 30MHz

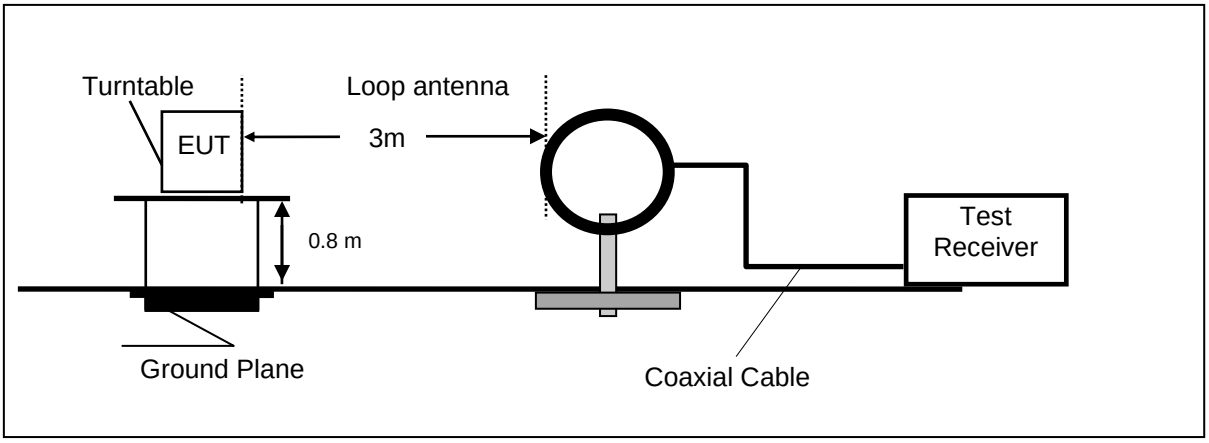

Frequency range 30MHz – 1000MHz

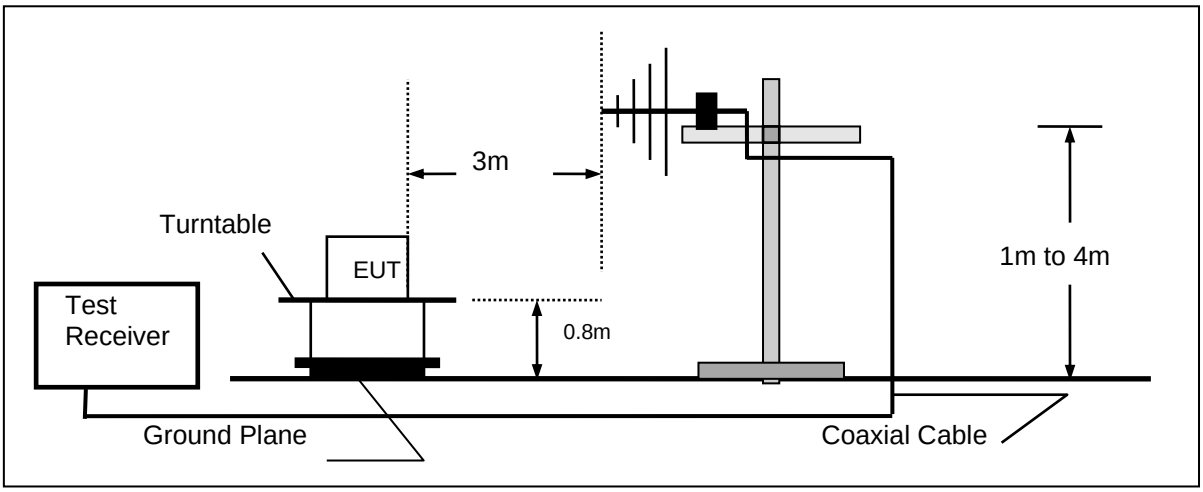

Frequency range above 1GHz-25GHz

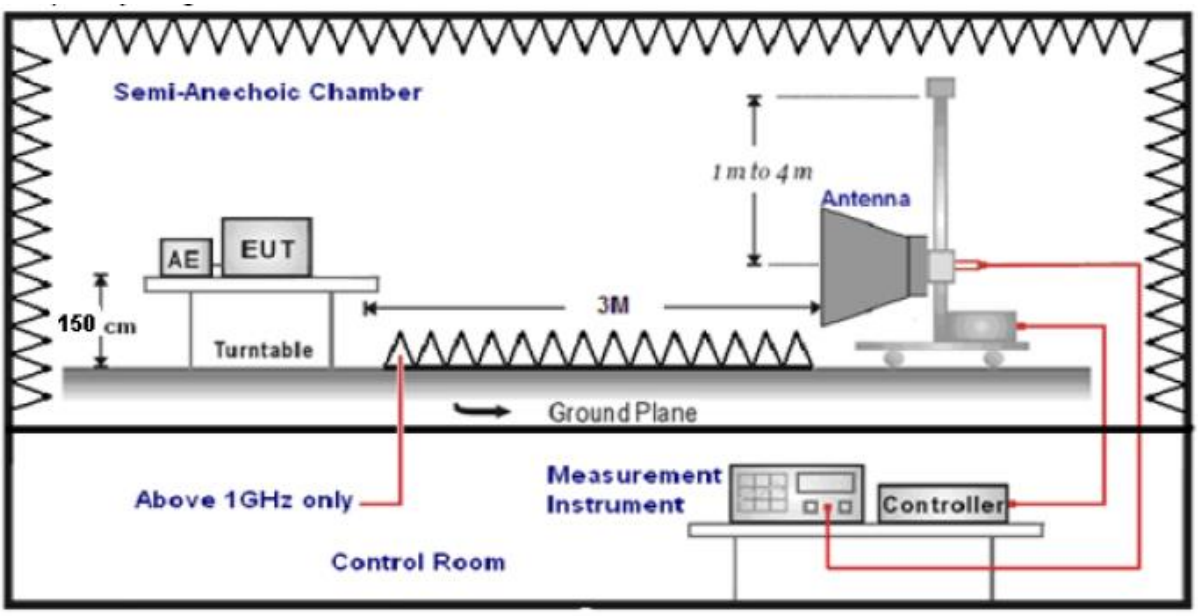

TEST PROCEDURE

1. The EUT was placed on a turn table which is 0.8m above ground plane when testing frequency range 9 KHz –1GHz;the EUT was placed on a turn table which is 1.5m above ground plane when testing frequency range 1GHz – 25GHz.
2. Maximum procedure was performed by raising the receiving antenna from 1m to 4m and rotating the turn table from 0℃ to 360℃ to acquire the highest emissions from EUT.
3. And also, each emission was to be maximized by changing the polarization of receiving antenna both horizontal and vertical.
4. Repeat above procedures until all frequency measurements have been completed.
5. The EUT minimum operation frequency was 32.768KHz and maximum operation frequency was 2480MHz.so radiated emission test frequency band from 9KHz to 25GHz.
6. The distance between test antenna and EUT as following table states:

Test Frequency range	Test Antenna Type	Test Distance
9KHz-30MHz	Active Loop Antenna	3
30MHz-1GHz	Ultra-Broadband Antenna	3
1GHz-18GHz	Double Ridged Horn Antenna	3
18GHz-25GHz	Horn Anternna	1

7. Setting test receiver/spectrum as following table states:

Test Frequency range	Test Receiver/Spectrum Setting	Detector
9KHz-150KHz	RBW=200Hz/VBW=3KHz,Sweep time=Auto	QP
150KHz-30MHz	RBW=9KHz/VBW=100KHz,Sweep time=Auto	QP
30MHz-1GHz	RBW=120KHz/VBW=1000KHz,Sweep time=Auto	QP
1GHz-40GHz	Peak Value: RBW=1MHz/VBW=3MHz, Sweep time=Auto Average Value: RBW=1MHz/VBW=10Hz, Sweep time=Auto	Peak

Field Strength Calculation

The field strength is calculated by adding the Antenna Factor and Cable Factor and subtracting the Amplifier Gain and Duty Cycle Correction Factor(if any) from the measured reading. The basic equation with a sample calculation is as follows:

FS = RA + AF + CL - AG

Where FS = Field Strength	CL = Cable Attenuation Factor (Cable Loss)
RA = Reading Amplitude	AG = Amplifier Gain
AF = Antenna Factor	

Transd=AF +CL-AG

RADIATION LIMIT

For intentional device, according to § 15.209(a), the general requirement of field strength of radiated emission from intentional radiators at a distance of 3 meters shall not exceed the following table. According to § 15.247(d), in any 100kHz bandwidth outside the frequency band in which the EUT is operating, the radio frequency power that is produced by the intentional radiator shall be at least 20dB below that in the100kHz bandwidth within the band that contains the highest level of desired power.

The pre-test have done for the EUT in three axes and found the worst emission at position shown in test setup photos.

Frequency (MHz)	Distance (Meters)	Radiated (dBμV/m)	Radiated (μV/m)
0.009-0.49	3	20log(2400/F(KHz))+40log(300/3)	2400/F(KHz)
0.49-1.705	3	20log(24000/F(KHz))+ 40log(30/3)	24000/F(KHz)
1.705-30	3	20log(30)+ 40log(30/3)	30
30-88	3	40.0	100
88-216	3	43.5	150

216-960	3	46.0	200
Above 960	3	54.0	500

TEST RESULTS

Remark:
1. We measured Radiated Emission at GFSK mode from 9 KHz to 25GHz and recorded worst case at GFSK DH5 mode.
2. For below 1GHz testing recorded worst at GFSK DH5 middle channel.
3. Radiated emission test from 9 KHz to 10th harmonic of fundamental was verified, and no emission found except system noise floor in 9 KHz to 30MHz and not recorded in this report.
4. Remark: Result=Reading value+Factor

For 30MHz-1GHz

For 30MHz-1GHz

Horizontal

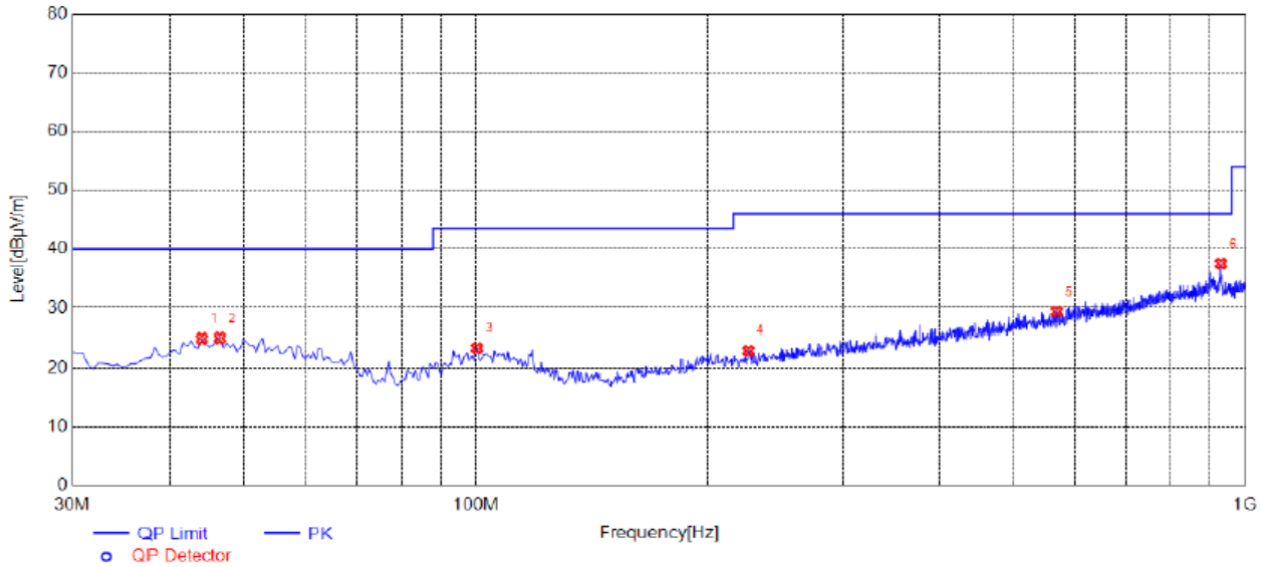

Suspected List

NO.	Frequency [MHz]	Reading [dBµV/m]	Factor [dB]	Result [dBµV/m]	Limit [dBµV/m]	Margin [dB]	Height [cm]	Angle [°]	Detector	Polarity	Remark
1	44.0650	31.45	-6.53	24.92	40.00	15.08	100	117	PK	Horizonta	PASS
2	46.4900	31.46	-6.45	25.01	40.00	14.99	100	229	PK	Horizonta	PASS
3	100.3250	31.89	-8.53	23.36	43.50	20.14	100	182	PK	Horizonta	PASS
4	225.9400	31.95	-9.04	22.91	46.00	23.09	100	155	PK	Horizonta	PASS
5	568.8350	31.97	-2.60	29.37	46.00	16.63	100	173	PK	Horizonta	PASS
6	929.6750	32.23	5.26	37.49	46.00	8.51	100	187	PK	Horizonta	PASS

Vertical

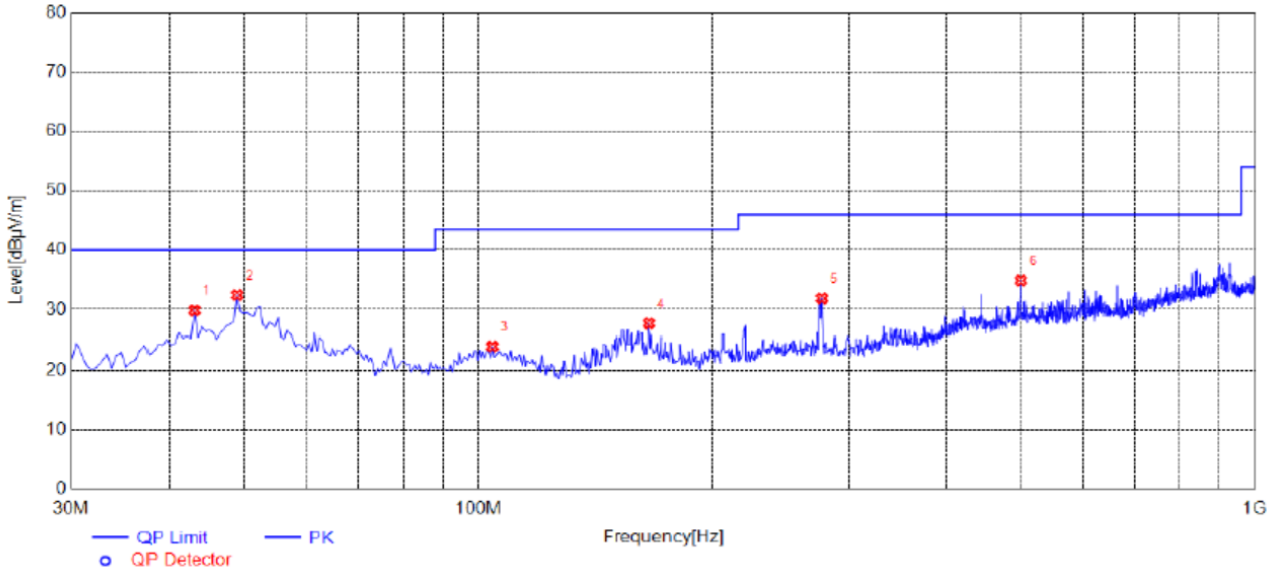

Suspected List

NO.	Frequency [MHz]	Reading [dBµV/m]	Factor [dB]	Result [dBµV/m]	Limit [dBµV/m]	Margin [dB]	Height [cm]	Angle [°]	Detector	Polarity	Remark
1	43.0950	36.43	-6.56	29.87	40.00	10.13	100	89	PK	Vertical	PASS
2	48.9150	38.86	-6.45	32.41	40.00	7.59	100	76	PK	Vertical	PASS
3	104.2050	32.18	-8.22	23.96	43.50	19.54	100	311	PK	Vertical	PASS
4	165.8000	39.11	-11.45	27.66	43.50	15.84	100	279	PK	Vertical	PASS
5	276.8650	39.73	-7.85	31.88	46.00	14.12	100	185	PK	Vertical	PASS
6	499.4800	38.42	-3.55	34.87	46.00	11.13	100	137	PK	Vertical	PASS

For 1GHz to 25GHz

GFSK (above 1GHz)

Frequency(MHz):			2402		Polarity:		HORIZONTAL		
Frequency (MHz)	Emission Level (dBuV/m)		Limit (dBuV/m)	Margin (dB)	Raw Value (dBuV)	Antenna Factor (dB/m)	Cable Factor (dB)	Pre-amplifier (dB)	Correction Factor (dB/m)
4804.00	59.48	PK	74	14.52	57.58	31.42	6.98	36.5	1.9
4804.00	42.74	AV	54	11.26	40.84	31.42	6.98	36.5	1.9
7206.00	55.92	PK	74	18.08	45.32	37.03	8.87	35.3	10.6
7206.00	43.79	AV	54	10.21	33.19	37.03	8.87	35.3	10.6

Frequency(MHz):			2402		Polarity:		VERTICAL		
Frequency (MHz)	Emission Level (dBuV/m)		Limit (dBuV/m)	Margin (dB)	Raw Value (dBuV)	Antenna Factor (dB/m)	Cable Factor (dB)	Pre-amplifier (dB)	Correction Factor (dB/m)
4804.00	58.45	PK	74	15.55	56.55	31.42	6.98	36.5	1.9
4804.00	42.72	AV	54	11.28	40.82	31.42	6.98	36.5	1.9
7206.00	57.56	PK	74	16.44	46.96	37.03	8.87	35.3	10.6
7206.00	43.28	AV	54	10.72	32.68	37.03	8.87	35.3	10.6

Frequency(MHz):			2440		Polarity:		HORIZONTAL		
Frequency (MHz)	Emission Level (dBuV/m)		Limit (dBuV/m)	Margin (dB)	Raw Value (dBuV)	Antenna Factor (dB/m)	Cable Factor (dB)	Pre-amplifier (dB)	Correction Factor (dB/m)
4880.00	59.39	PK	74	14.61	57.33	30.98	7.58	36.5	2.06
4880.00	42.97	AV	54	11.03	40.91	30.98	7.58	36.5	2.06
7320.00	57.78	PK	74	16.22	46.86	37.66	8.56	35.3	10.92
7320.00	43.1	AV	54	10.9	32.18	37.66	8.56	35.3	10.92

Frequency(MHz):			2440		Polarity:		VERTICAL		
Frequency (MHz)	Emission Level (dBuV/m)		Limit (dBuV/m)	Margin (dB)	Raw Value (dBuV)	Antenna Factor (dB/m)	Cable Factor (dB)	Pre-amplifier (dB)	Correction Factor (dB/m)
4880.00	58.58	PK	74	15.42	56.52	30.98	7.58	36.5	2.06
4880.00	44.07	AV	54	9.93	42.01	30.98	7.58	36.5	2.06
7320.00	56.84	PK	74	17.16	45.92	37.66	8.56	35.3	10.92
7320.00	43.2	AV	54	10.8	32.28	37.66	8.56	35.3	10.92

Frequency(MHz):			2480		Polarity:		HORIZONTAL		
Frequency (MHz)	Emission Level (dBuV/m)		Limit (dBuV/m)	Margin (dB)	Raw Value (dBuV)	Antenna Factor (dB/m)	Cable Factor (dB)	Pre-amplifier (dB)	Correction Factor (dB/m)
4960.00	59.16	PK	74	14.84	56.09	31.47	7.8	36.2	3.07
4960.00	45.34	AV	54	8.66	42.27	31.47	7.8	36.2	3.07
7440.00	55.92	PK	74	18.08	44.18	38.32	8.72	35.3	11.74
7440.00	43.95	PK	54	10.05	32.21	38.32	8.72	35.3	11.74

Frequency(MHz):			2480		Polarity:		VERTICAL		
Frequency (MHz)	Emission Level (dBuV/m)		Limit (dBuV/m)	Margin (dB)	Raw Value (dBuV)	Antenna Factor (dB/m)	Cable Factor (dB)	Pre-amplifier (dB)	Correction Factor (dB/m)
4960.00	60.95	PK	74	13.05	57.88	31.47	7.8	36.2	3.07
4960.00	44.96	AV	54	9.04	41.89	31.47	7.8	36.2	3.07
7440.00	55.26	PK	74	18.74	43.52	39.87	8.72	35.3	11.74
7440.00	44.81	PK	54	9.19	33.07	38.32	8.72	35.3	11.74

REMARKS:

1. Emission level (dBuV/m) =Raw Value (dBuV)+Correction Factor (dB/m)
2. Correction Factor (dB/m) = Antenna Factor (dB/m)+Cable Factor (dB)- Pre-amplifier
3. Margin value = Limit value- Emission level.
4. -- Mean the PK detector measured value is below average limit.
5. The other emission levels were very low against the limit.

4.3. Maximum Peak Output Power

TEST CONFIGURATION

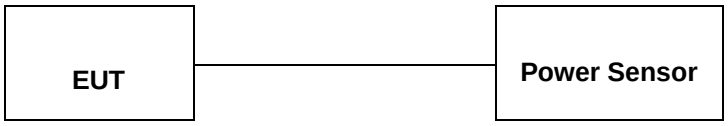

TEST PROCEDURE

According to KDB558074 D01 DTS Measurement Guidance Section 9.1 Maximum peak conducted output power,9.1.2.
The maximum peak conducted output power may be measured using a broadband peak RF power meter. The power meter shall have a video bandwidth that is greater than or equal to the DTS bandwidth and shall utilize a fast-responding diode detector.

LIMIT

The Maximum Peak Output Power Measurement is 30dBm.

TEST RESULTS

Type	Channel	Output power PK (dBm)	Limit (dBm)	Result
GFSK	00	3.167	30.00	Pass
	19	5.181		
	39	3.495		

Note: 1.The test results including the cable lose.

4.4. Power Spectral Density

TEST CONFIGURATION

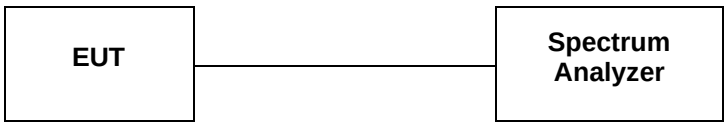

TEST PROCEDURE

1.Use this procedure when the maximum peak conducted output power in the fundamental emission is used to demonstrate compliance.
2.Set the RBW =3 kHz.
3.Set the VBW =10 KHz.
4.Set the span to 1.5 times the DTS channel bandwidth.
5.Detector = peak.
6.Sweep time = auto couple.
7.Trace mode = max hold.
8.Allow trace to fully stabilize.
9.Use the peak marker function to determine the maximum power level.
10.If measured value exceeds limit,reduce RBW(no less than 3 kHz)and repeat.
11.The resulting peak PSD level must be 8 dBm.

LIMIT

For digitally modulated systems, the power spectral density conducted from the intentional radiator to the antenna shall not be greater than 8 dBm in any 3 kHz band during any time interval of continuous transmission.

TEST RESULTS

Type	Channel	Power Spectral Density (dBm/3KHz)	Limit (dBm/3KHz)	Result
GFSK	00	-11.837	8.00	Pass
	19	-9.831		
	39	-11.528		

Test plot as follows:

BLE GFSK

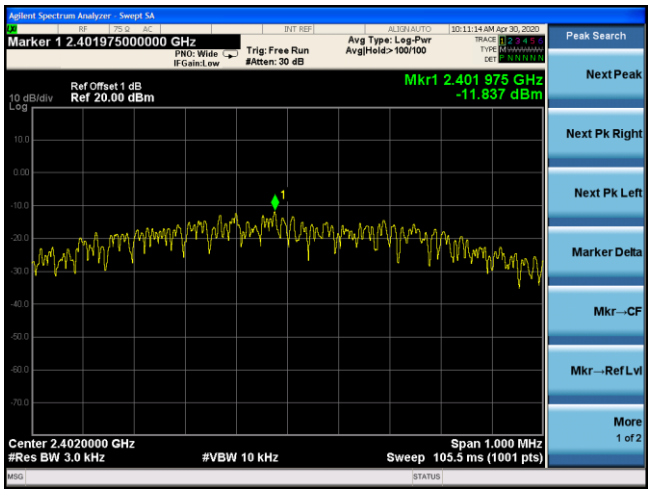

CH00

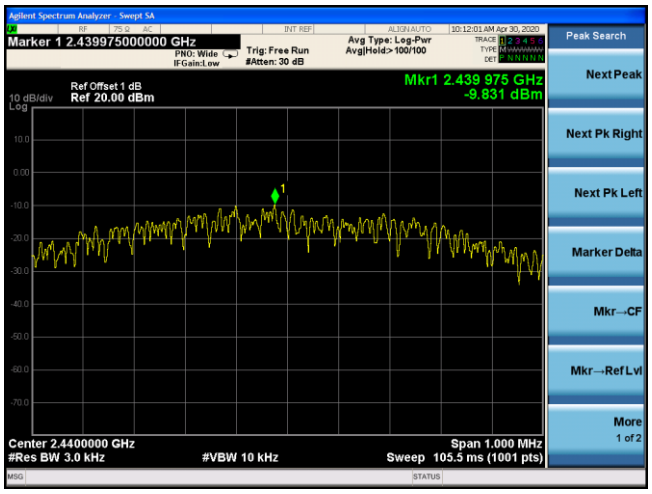

CH19

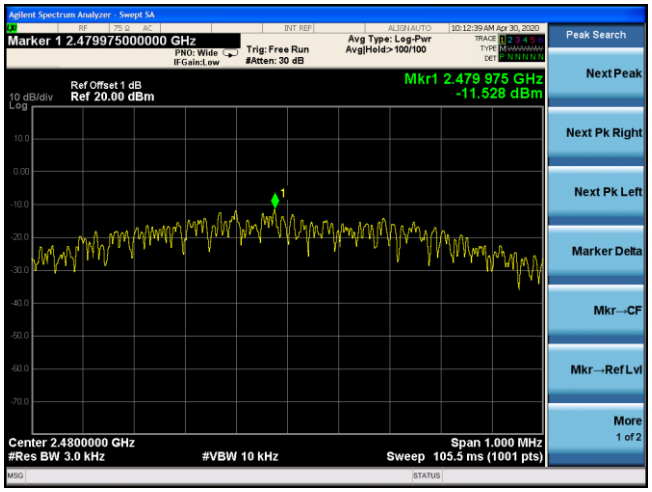

CH39

4.5. 6dB Bandwidth

TEST CONFIGURATION

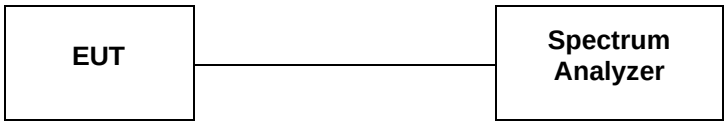

TEST PROCEDURE

The transmitter output was connected to the spectrum analyzer through an attenuator. The bandwidth of the fundamental frequency was measured by spectrum analyzer with RBW=100 KHz and VBW=300KHz.
The 6dB bandwidth is defined as the total spectrum the power of which is higher than peak power minus 6dB.
According to KDB558074 D01 V03 for one of the following procedures may be used to determine the modulated DTS device signal bandwidth.
1. Set RBW = 100 kHz.
2. Set the video bandwidth (VBW) ≥ 3 RBW.
3. Detector = Peak.
4. Trace mode = max hold.
5. Sweep = auto couple.
6. Allow the trace to stabilize.
7. Measure the maximum width of the emission that is constrained by the frequencies associated with the two outermost amplitude points (upper and lower frequencies) that are attenuated by 6 dB relative to the maximum level measured in the fundamental emission.

LIMIT

For digital modulation systems, the minimum 6 dB bandwidth shall be at least 500 kHz

TEST RESULTS

Type	Channel	6dB Bandwidth (MHz)	Limit (KHz)	Result
GFSK	00	0.6576	≥500	Pass
	19	0.6549		
	39	0.6547		

Test plot as follows:

BLE GFSK

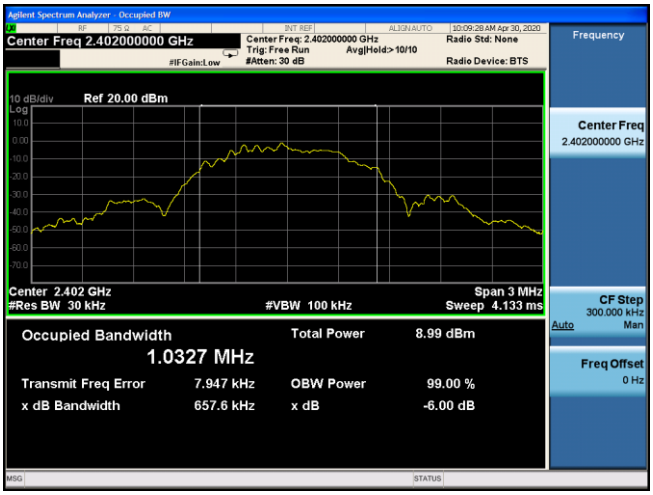

CH00

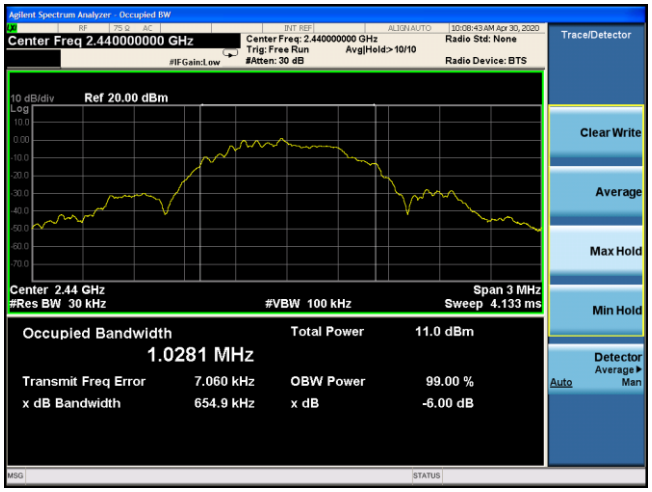

CH19

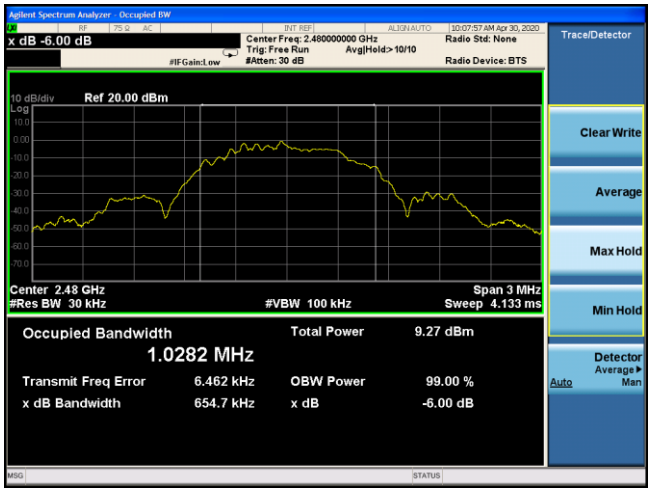

CH39

4.6. Band Edge Compliance of RF Emission

TEST REQUIREMENT

In any 100 kHz bandwidth outside the frequency band in which the spread spectrum or digitally modulated intentional radiator is operating, the radio frequency power that is produced by the intentional radiator shall be at least 20 dB below that in the 100 kHz bandwidth within the band that contains the highest level of the desired power, based on either an RF conducted or a radiated measurement, provided the transmitter demonstrates compliance with the peak conducted power limits. If the transmitter complies with the conducted power limits based on the use of RMS averaging over a time interval, as permitted under paragraph (b)(3) of this section, the attenuation required under this paragraph shall be 30 dB instead of 20 dB. Attenuation below the general limits specified in §15.209(a) is not required. In addition, radiated emissions which fall in the restricted bands, as defined in §15.205(a), must also comply with the radiated emission limits specified in §15.209(a) (see §15.205(c)).

TEST CONFIGURATION

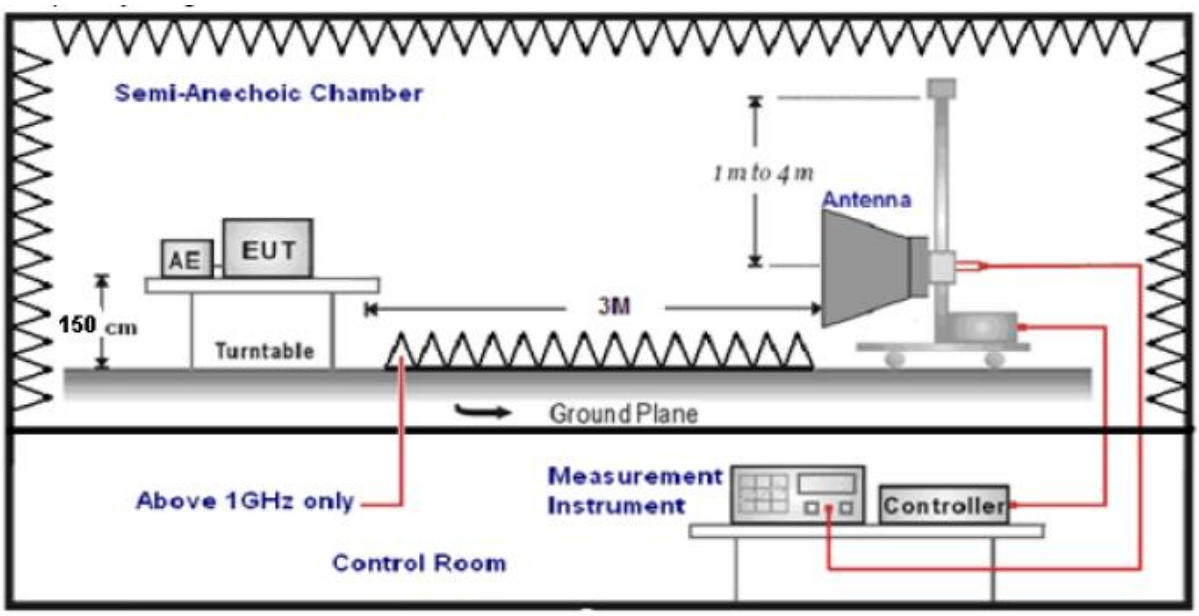

TEST PROCEDURE

1. The EUT was placed on a turn table which is 1.5m above ground plane.
2. Maximum procedure was performed by raising the receiving antenna from 1m to 4m and rotating the turn table from 0℃ to 360℃ to acquire the highest emissions from EUT.
3. And also, each emission was to be maximized by changing the polarization of receiving antenna both horizontal and vertical.
4. Repeat above procedures until all frequency measurements have been completed..
5. The distance between test antenna and EUT was 3 meter:
6. Setting test receiver/spectrum as following table states:

Test Frequency range	Test Receiver/Spectrum Setting	Detector
1GHz-40GHz	Peak Value: RBW=1MHz/VBW=3MHz, Sweep time=Auto Average Value: RBW=1MHz/VBW=10Hz, Sweep time=Auto	Peak

LIMIT

Below -20dB of the highest emission level in operating band.
Radiated emissions which fall in the restricted bands, as defined in § 15.205(a), must also comply with the radiated emission limits specified in § 15.209(a)

TEST RESULTS

Results of Band Edges Test (Radiated)

GFSK

Frequency(MHz):			**2402**		**Polarity:**		**HORIZONTAL**		
Frequency (MHz)	Emission Level (dBuV/m)		Limit (dBuV/m)	Margin (dB)	Raw Value (dBuV)	Antenna Factor (dB/m)	Cable Factor (dB)	Pre-amplifier (dB)	Correction Factor (dB/m)
2390.00	54.95	PK	74	19.05	60.36	27.49	3.32	36.22	-5.41
2390.00	43.57	AV	54	10.43	48.98	27.49	3.32	36.22	-5.41
Frequency(MHz):			**2402**		**Polarity:**		**VERTICAL**		
Frequency (MHz)	Emission Level (dBuV/m)		Limit (dBuV/m)	Margin (dB)	Raw Value (dBuV)	Antenna Factor (dB/m)	Cable Factor (dB)	Pre-amplifier (dB)	Correction Factor (dB/m)
2390.00	57.44	PK	74	16.56	62.85	27.49	3.32	36.22	-5.41
2390.00	45.62	AV	54	8.38	51.03	27.49	3.32	36.22	-5.41
Frequency(MHz):			**2480**		**Polarity:**		**HORIZONTAL**		
Frequency (MHz)	Emission Level (dBuV/m)		Limit (dBuV/m)	Margin (dB)	Raw Value (dBuV)	Antenna Factor (dB/m)	Cable Factor (dB)	Pre-amplifier (dB)	Correction Factor (dB/m)
2483.50	54.11	PK	74	19.89	59.62	27.45	3.38	36.34	-5.51
2483.50	44.06	AV	54	9.94	49.57	27.45	3.38	36.34	-5.51
Frequency(MHz):			**2480**		**Polarity:**		**VERTICAL**		
Frequency (MHz)	Emission Level (dBuV/m)		Limit (dBuV/m)	Margin (dB)	Raw Value (dBuV)	Antenna Factor (dB/m)	Cable Factor (dB)	Pre-amplifier (dB)	Correction Factor (dB/m)
2483.50	57.16	PK	74	16.84	62.67	27.45	3.38	36.34	-5.51
2483.50	47.58	AV	54	6.42	53.09	27.45	3.38	36.34	-5.51

REMARKS:

1. Emission level (dBuV/m) =Raw Value (dBuV)+Correction Factor (dB/m)
2. Correction Factor (dB/m) = Antenna Factor (dB/m)+Cable Factor (dB)- Pre-amplifier
3. Margin value = Limit value- Emission level.
4. -- Mean the PK detector measured value is below average limit.

4.6.2 For Conducted Bandedge Measurement

BLE GFSK	
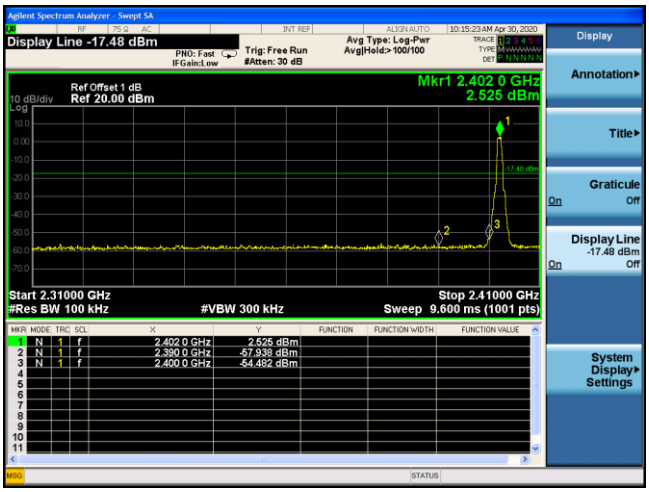	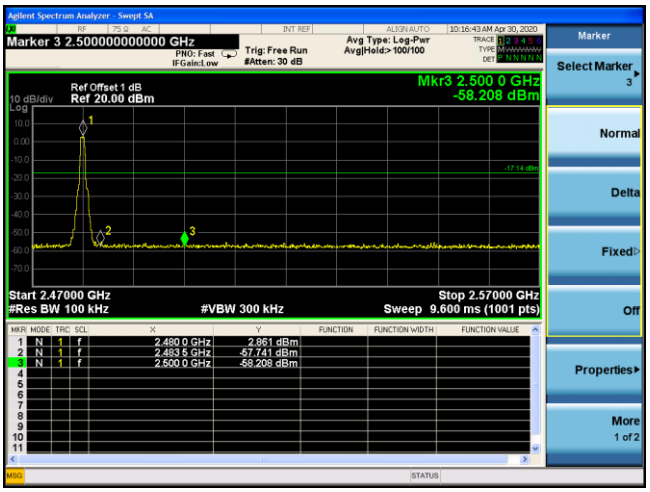
Left bandedge	Right bandedge

4.7. Spurious RF Conducted Emission

TEST CONFIGURATION

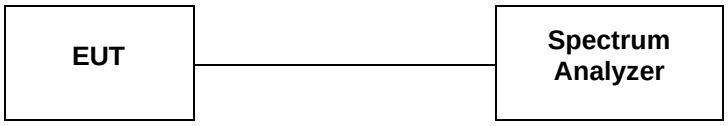

TEST PROCEDURE

The Spurious RF conducted emissions compliance of RF radiated emission should be measured by following the guidance in ANSI C63.10-2013 with respect to maximizing the emission by rotating the EUT, measuring the emission while the EUT is situated in three orthogonal planes (if appropriate), adjusting the measurement antenna height and polarization etc. Set RBW=100kHz and VBW= 300KHz to measure the peak field strength , and mwasure frequeny range from 9KHz to 25GHz.

LIMIT

1. Below -20dB of the highest emission level in operating band.
2. Fall in the restricted bands listed in section 15.205. The maximum permitted average field strength is listed in section 15.209.

TEST RESULTS

CH00	CH19
Reference	Reference
30MHz-3GHz	30MHz-3GHz
3GHz-25GHz	3GHz-25GHz

CH39

Reference

30MHz-3GHz

3GHz-25GHz

4.8. Antenna Requirement

of the antenna exceeds 6dBi.

Refer to statement below for compliance

The manufacturer may design the unit so that the user can replace a broken antenna, but the use of a standard antenna jack or electrical connector is prohibited. Further, this requirement does not apply to intentional radiators that must be professionally installed.

Antenna Connected Construction

The maximum gain of antenna was 0.00dBi.

5. Test Setup Photos of the EUT

6. External and Internal Photos of the EUT

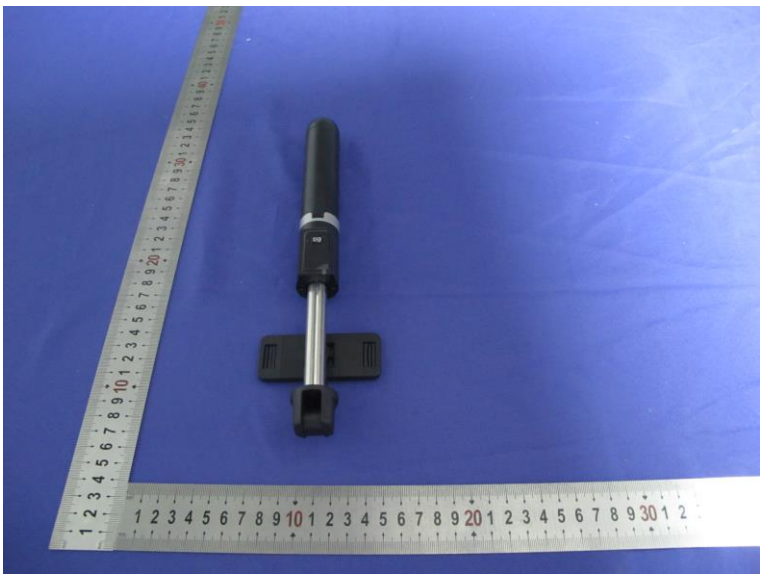

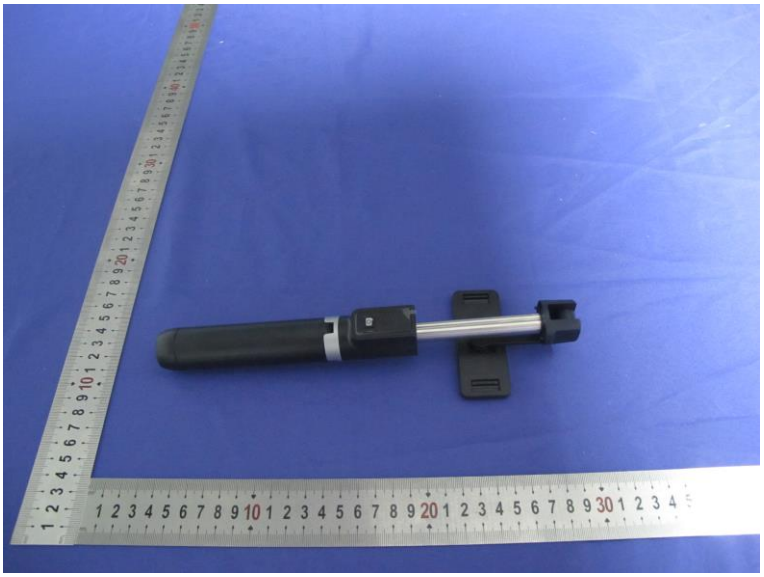

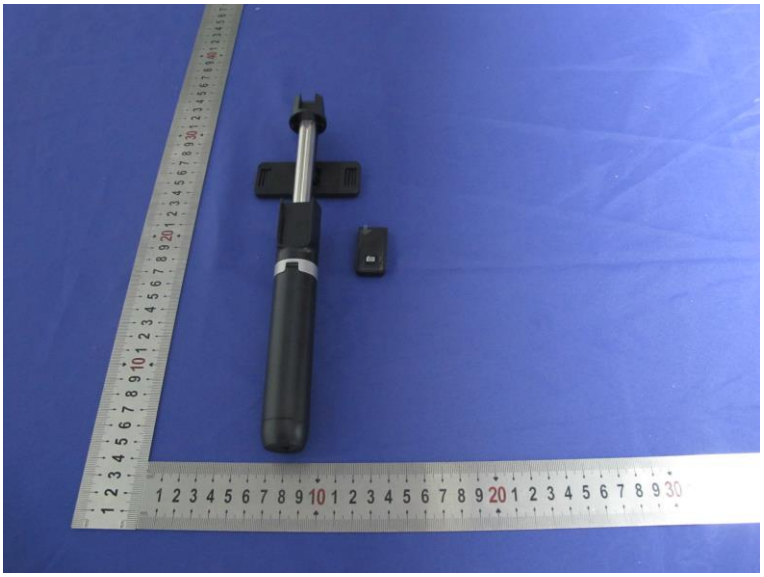

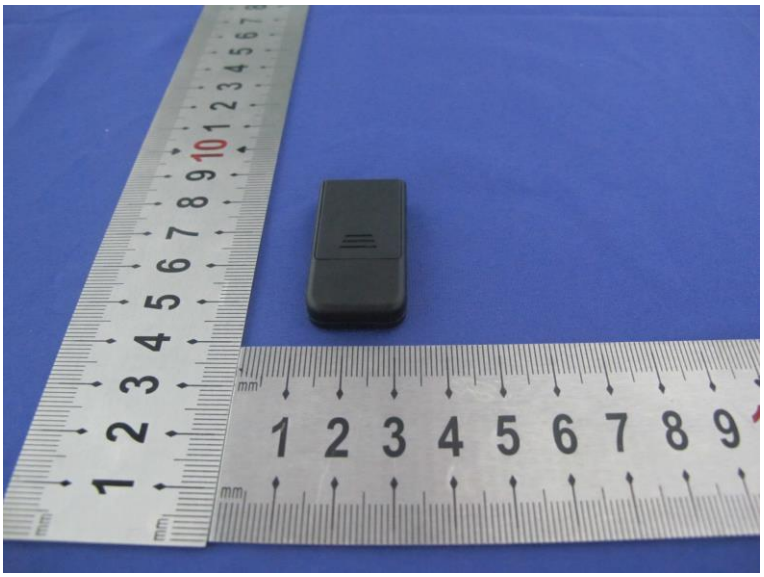

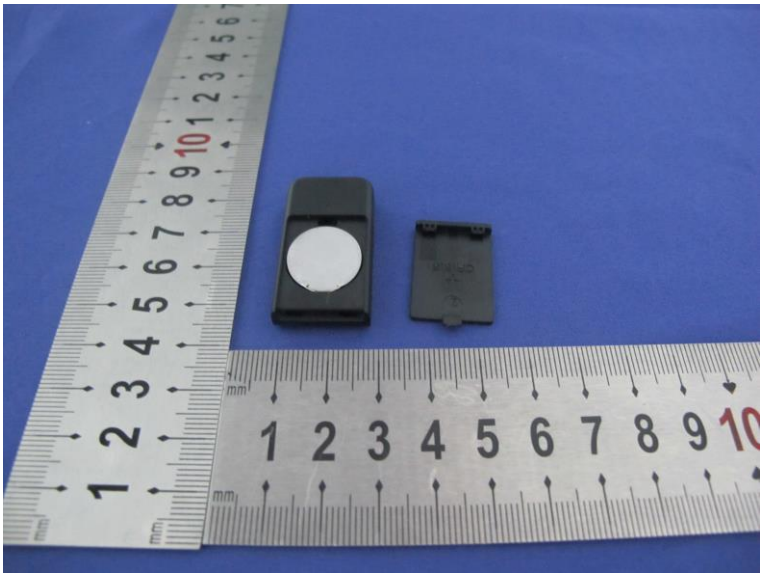

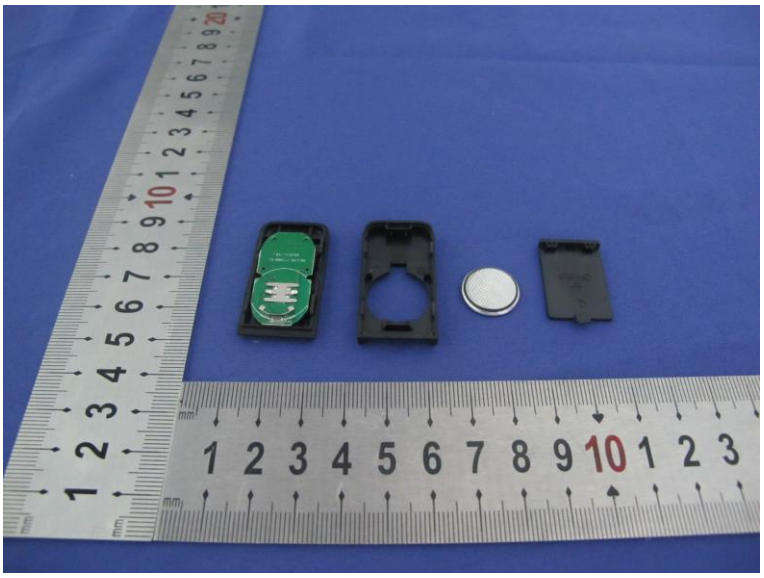

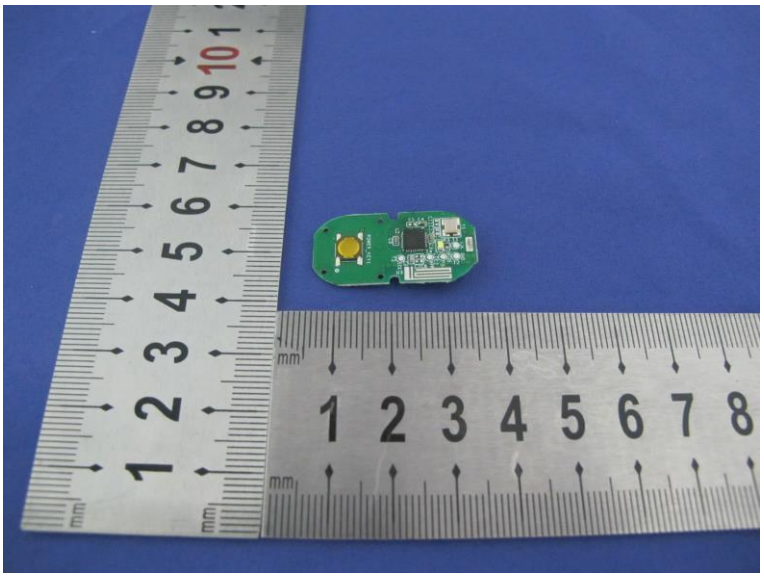

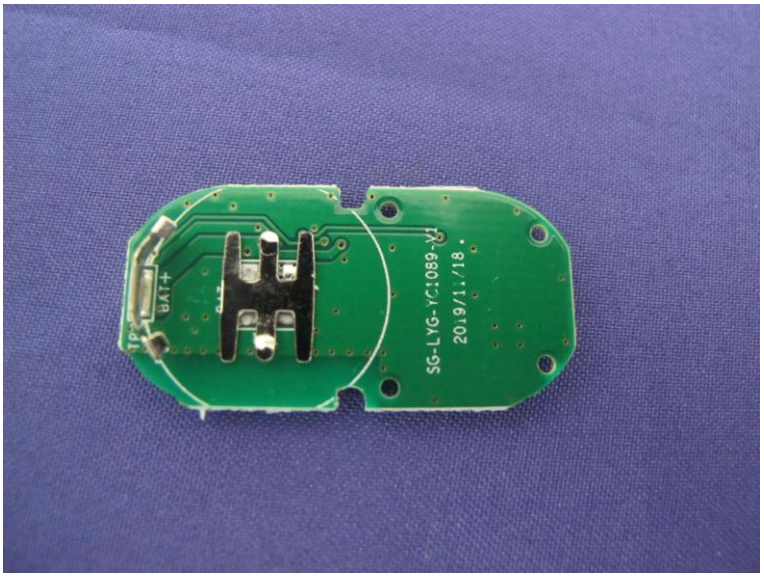

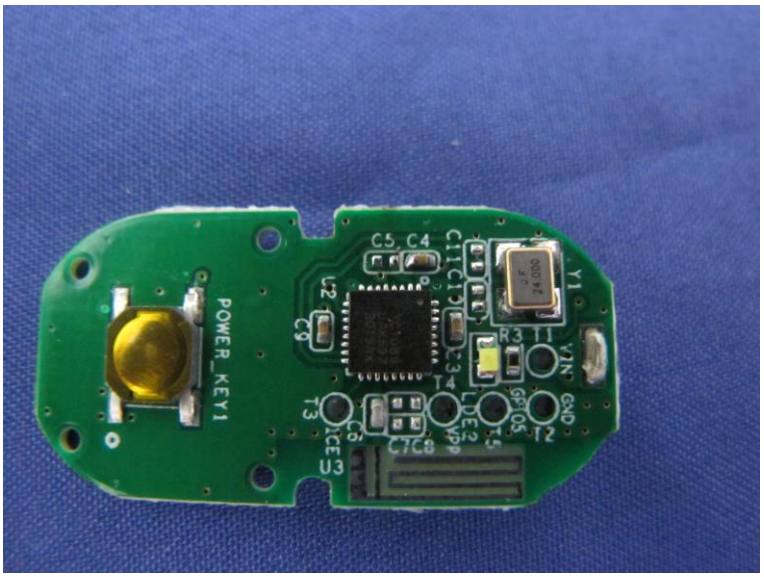

.....End of Report.....