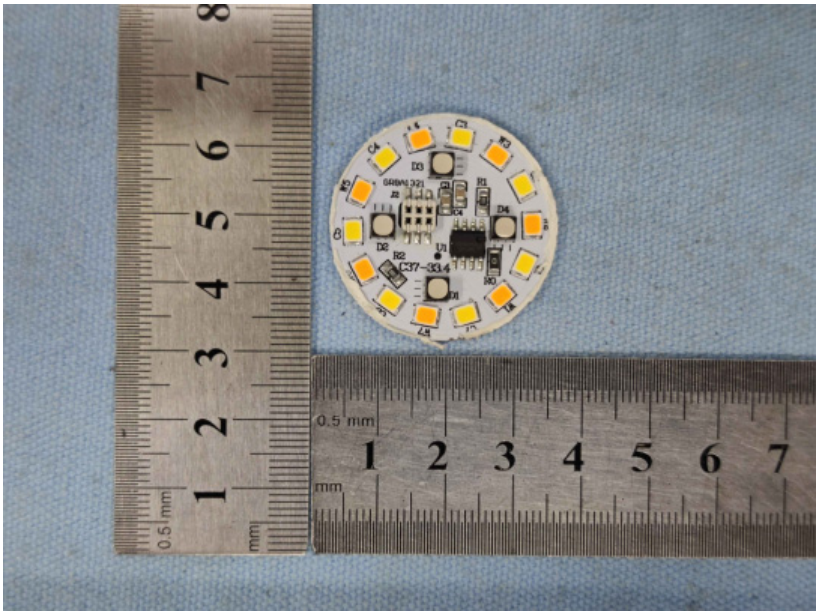
0.5 mm
mm

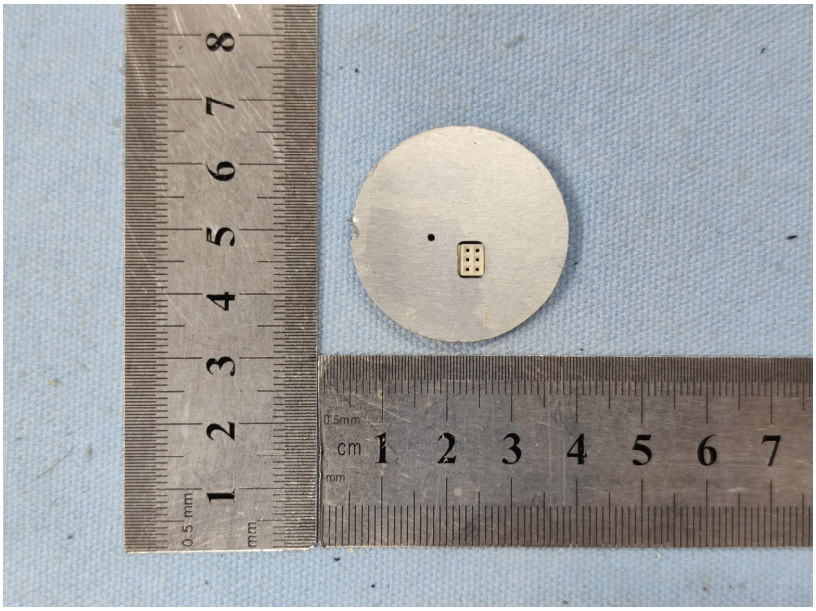
0.5mm
cm
mm

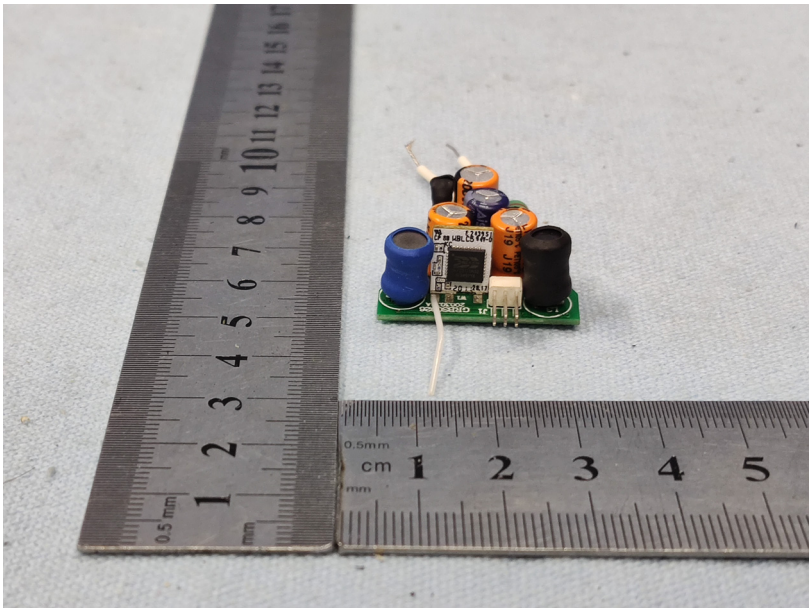
0.5mm
cm
mm

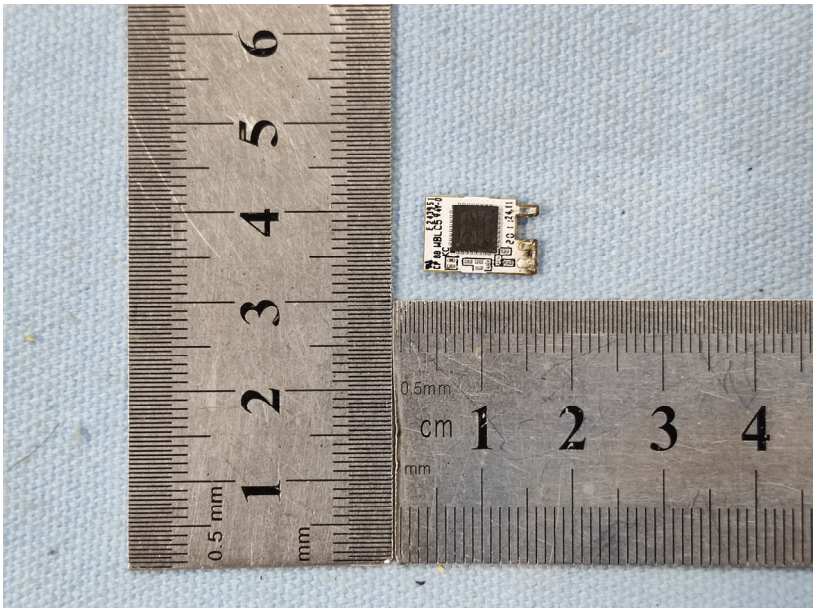
0.5mm
cm
mm

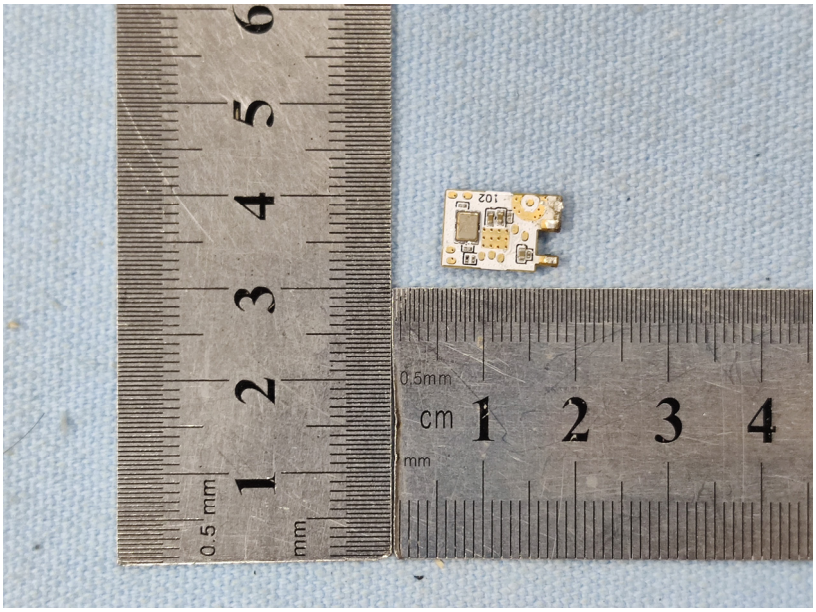
102
0.5mm
cm
mm

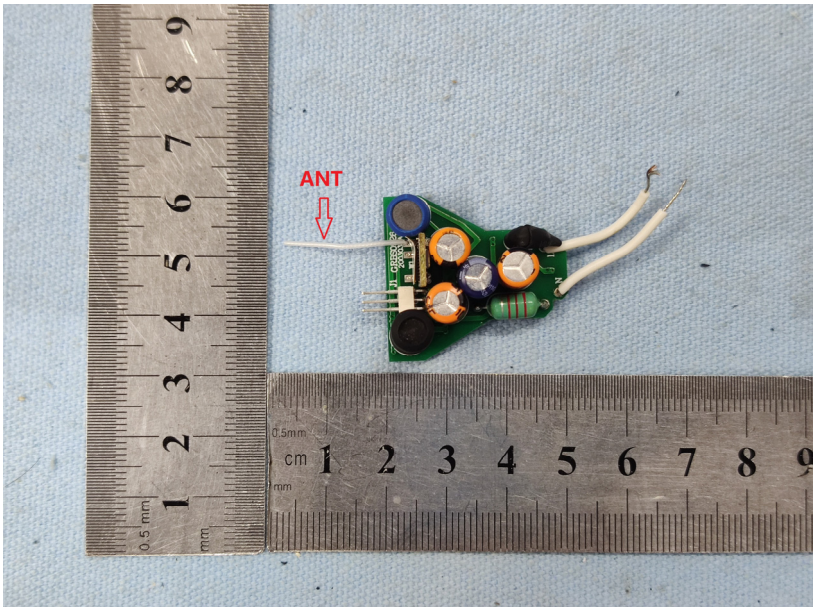
ANT
0.5mm
cm
mm