PHOTOGRAPHS OF THE EUT

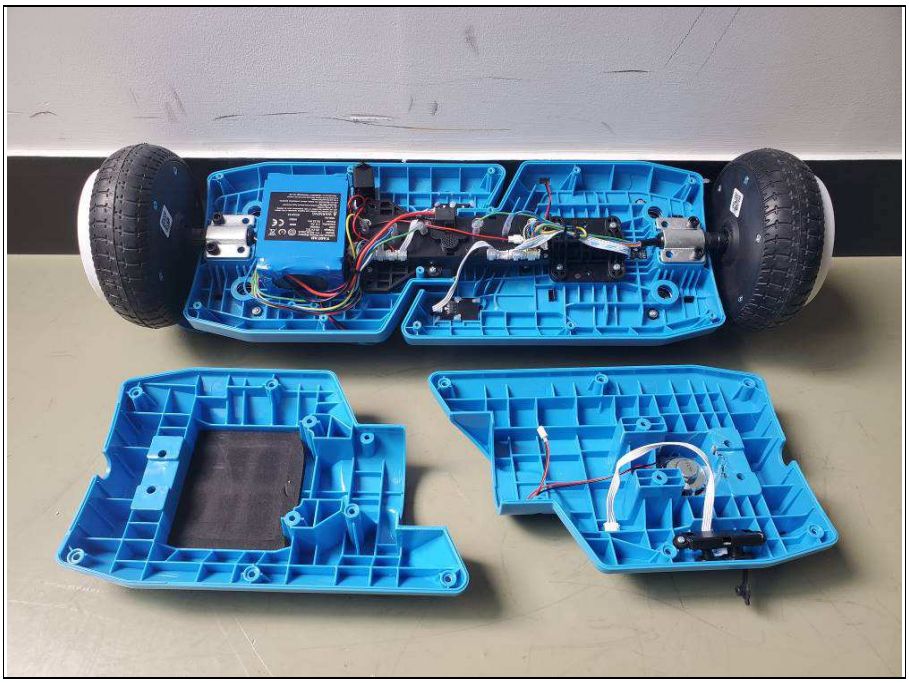

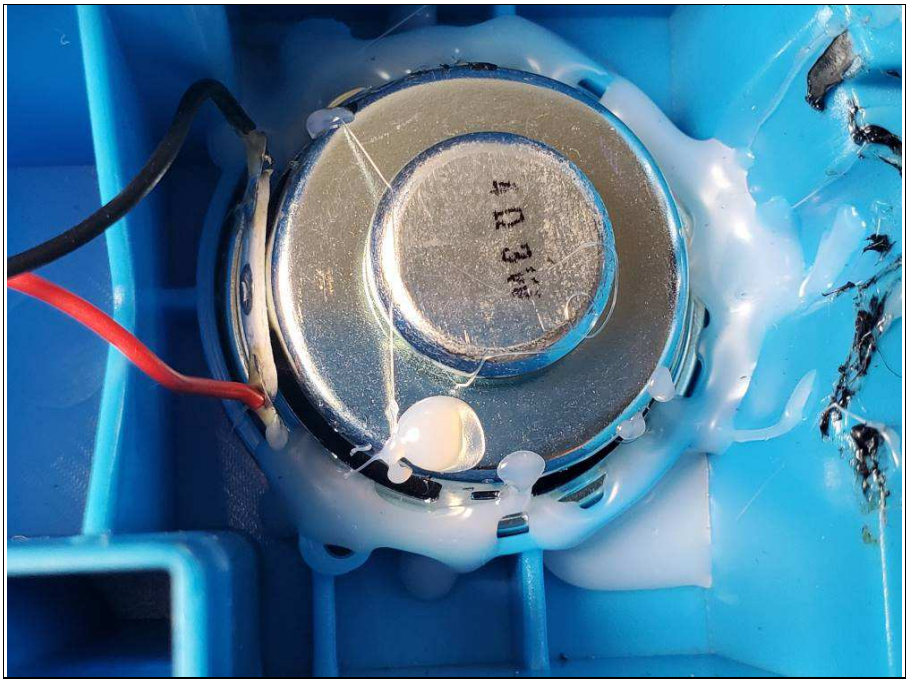

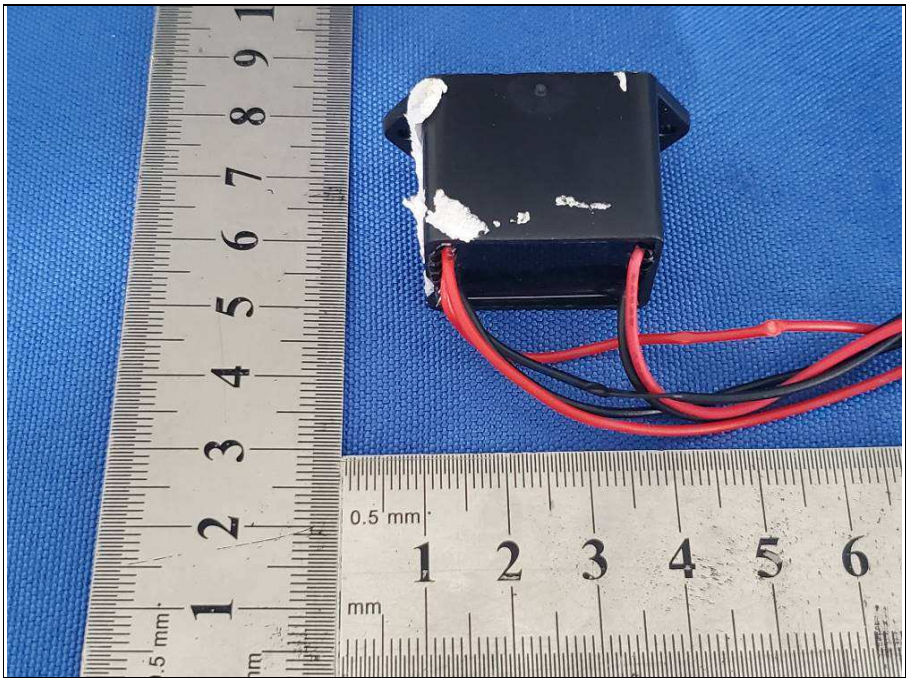
0.5 mm
mm

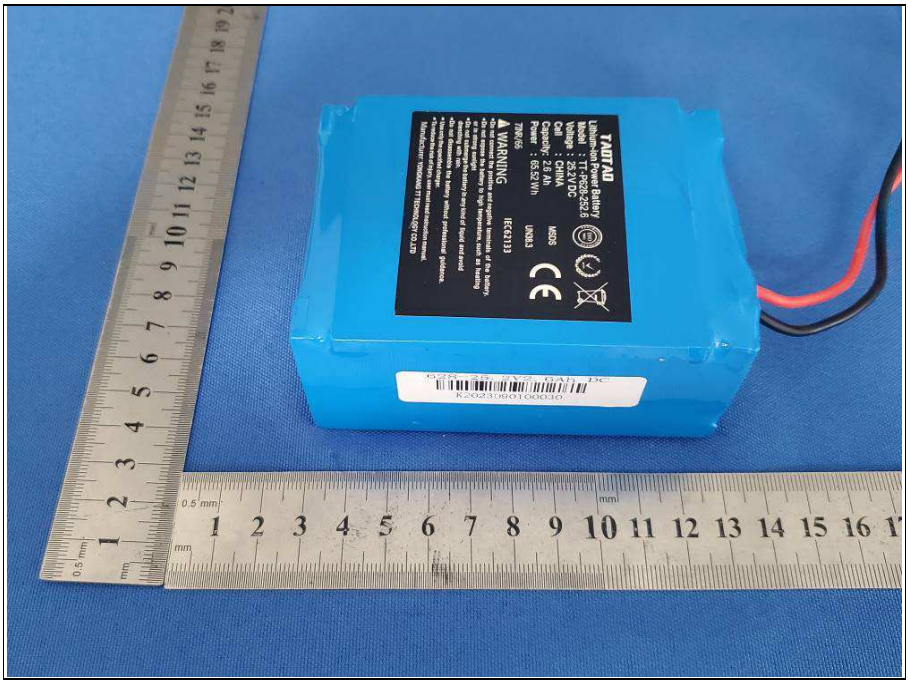
TADTAD
WARNING
0.5 mm
mm

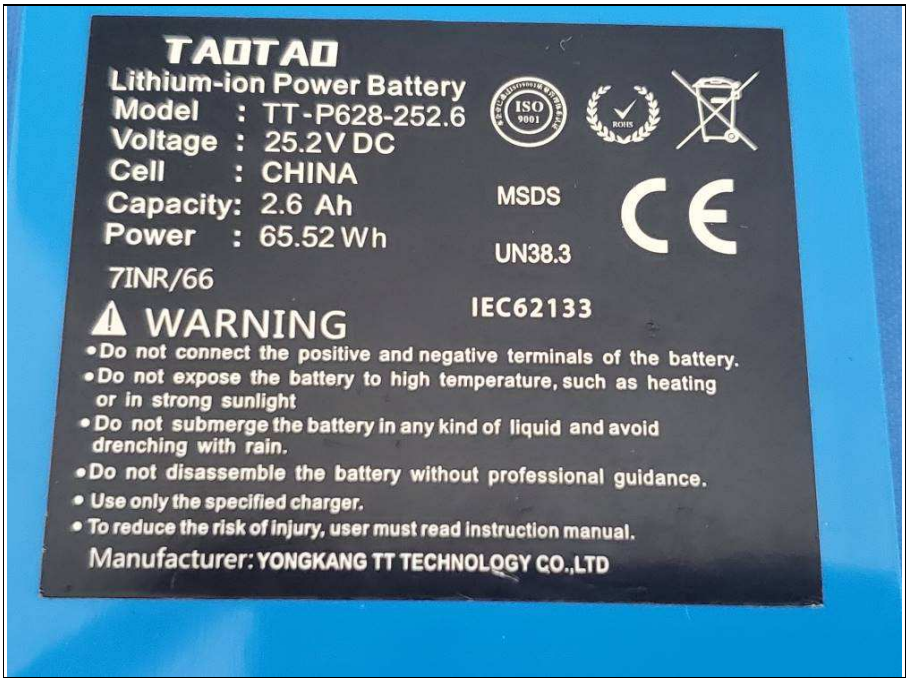
TAOTAO
Lithium-ion Power Battery
Model : TT-P628-252.6
Voltage : 25.2V DC
Cell : CHINA
Capacity: 2.6 Ah
Power : 65.52 Wh
7INR/66
MSDS
UN38.3
IEC62133
WARNING
•Do not connect the positive and negative terminals of the battery.
•Do not expose the battery to high temperature, such as heating or in strong sunlight
•Do not submerge the battery in any kind of liquid and avoid drenching with rain.
•Do not disassemble the battery without professional guidance.
• Use only the specified charger.
• To reduce the risk of injury, user must read instruction manual.
Manufacturer: YONGKANG TT TECHNOLOGY CO.,LTD

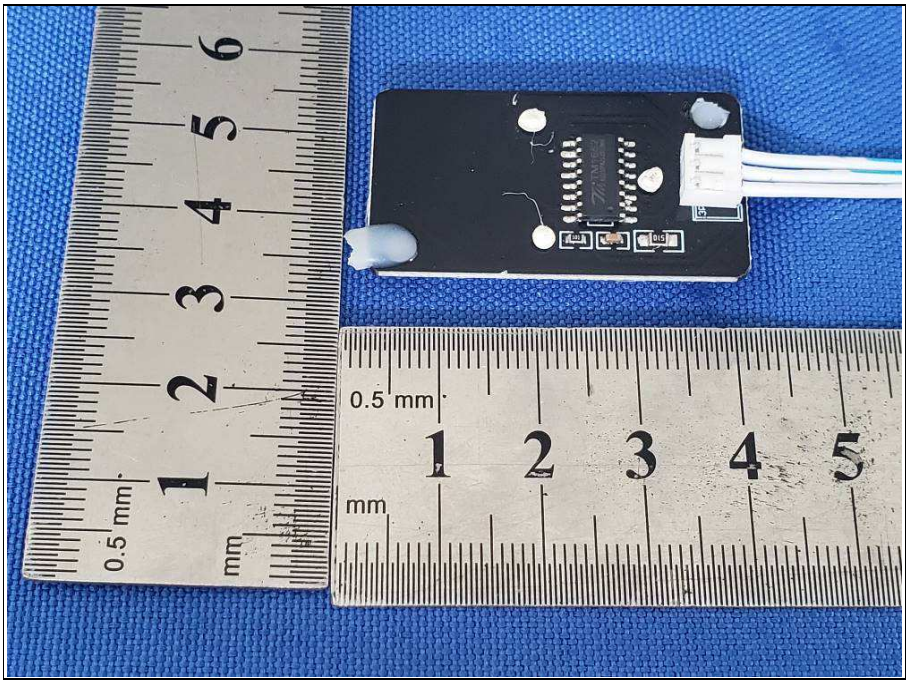
0.5 mm
mm
1 2 3 4 5
0.5 mm
mm

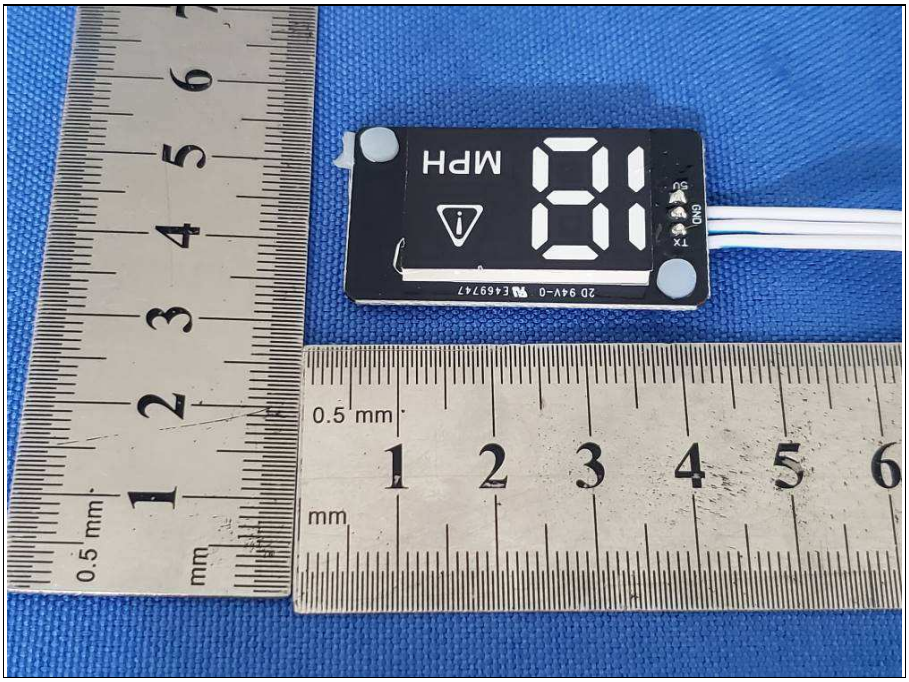
MPH
5V
GND
TX
0.5 mm
mm

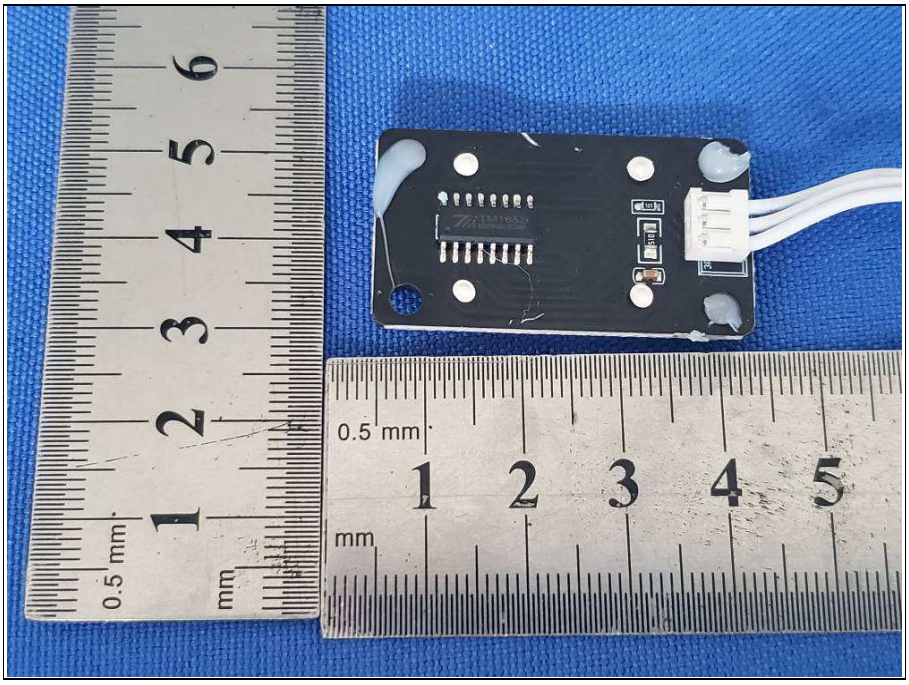
0.5 mm
mm

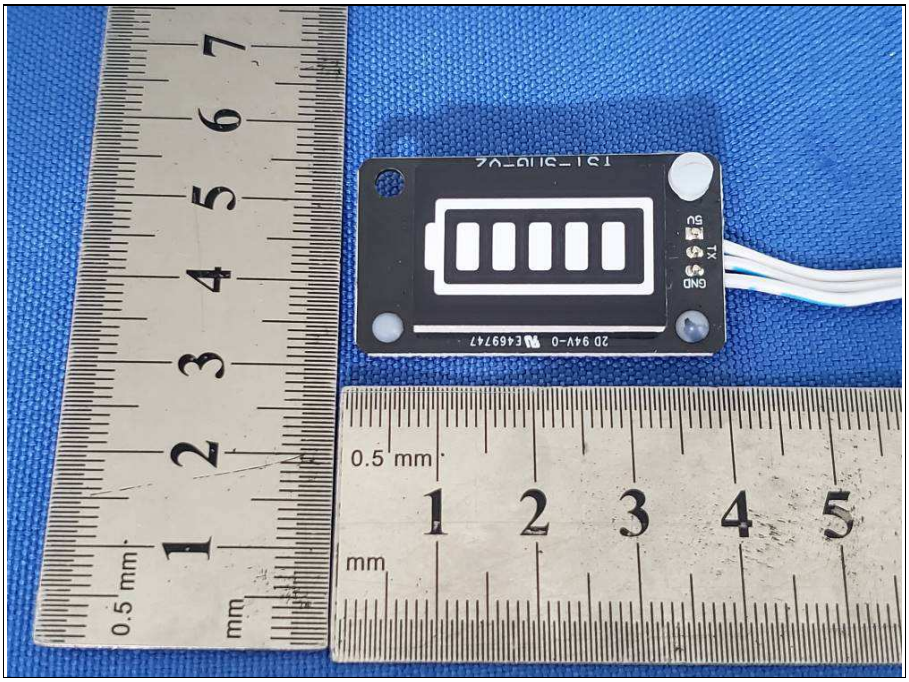
0.5 mm
1 2 3 4 5
mm

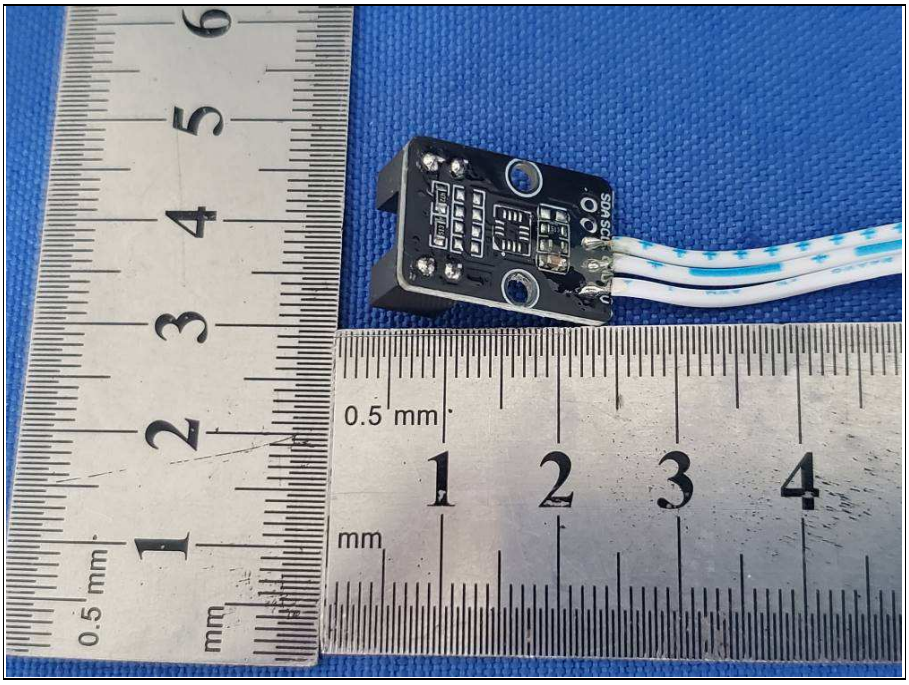
0.5 mm
1 2 3 4
mm

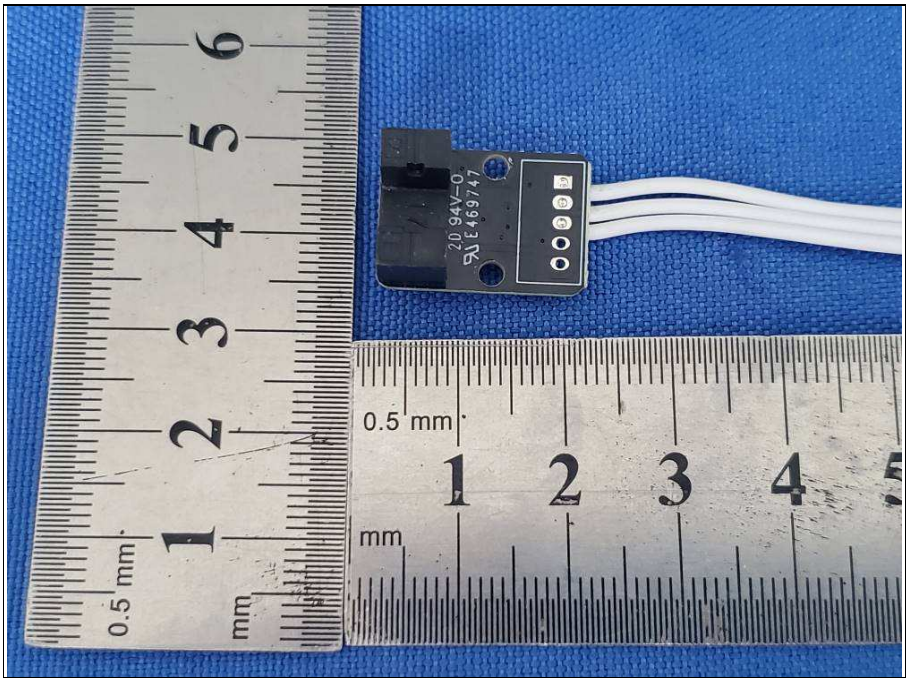
0.5 mm
mm
1 2 3 4 5
0.5 mm
mm
1 2 3 4 5 6
20 94V-0
E 469747

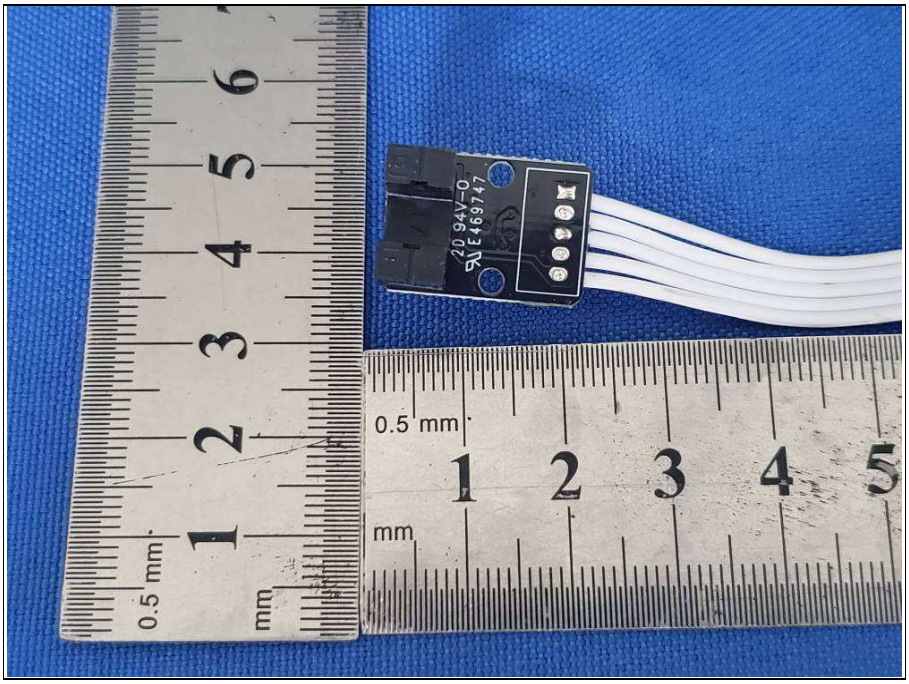
0.5 mm
mm
1 2 3 4 5
0.5 mm
mm
1 2 3 4 5 6
20 94V-0
E 469747

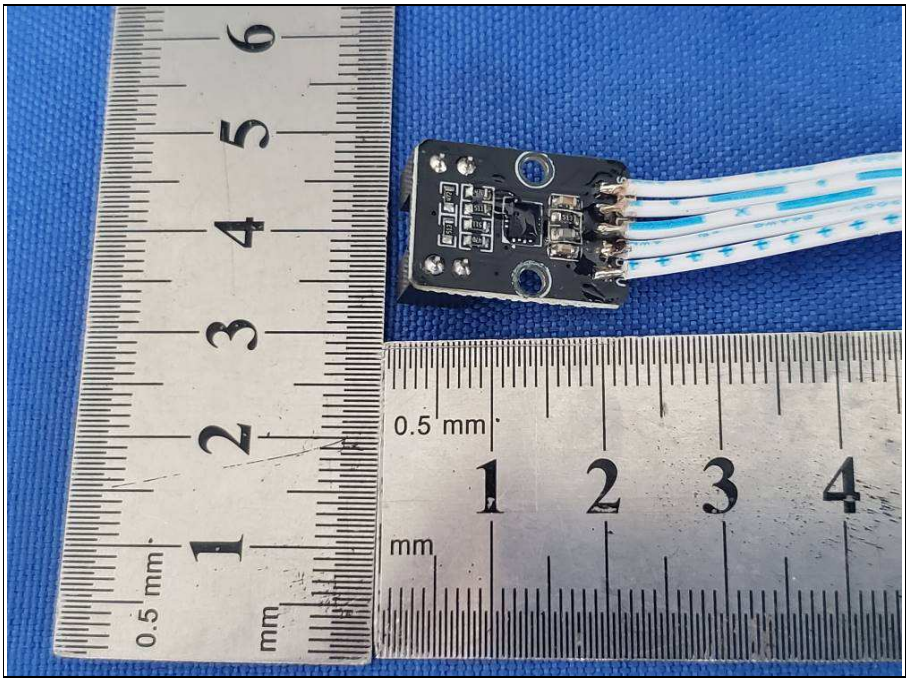
0.5 mm
mm

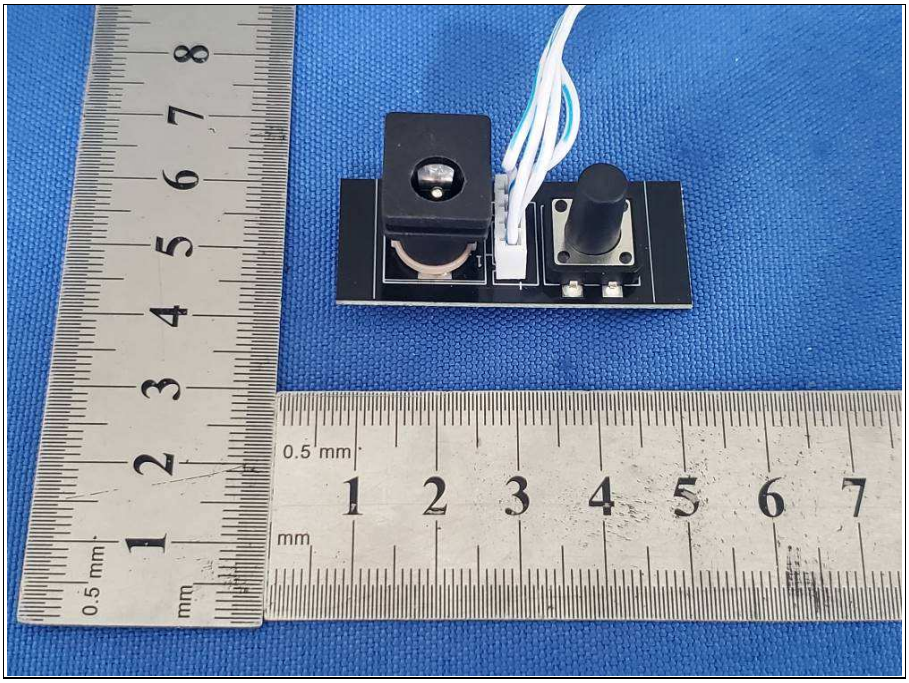
0.5 mm
mm

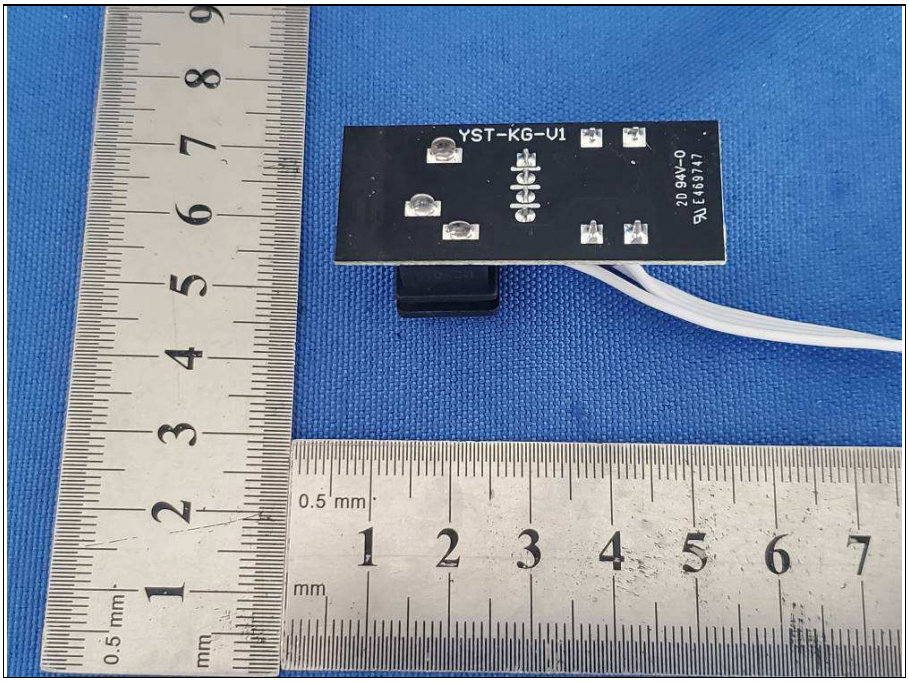
YST-KG-V1
20 94V-0
E469747
0.5 mm
mm

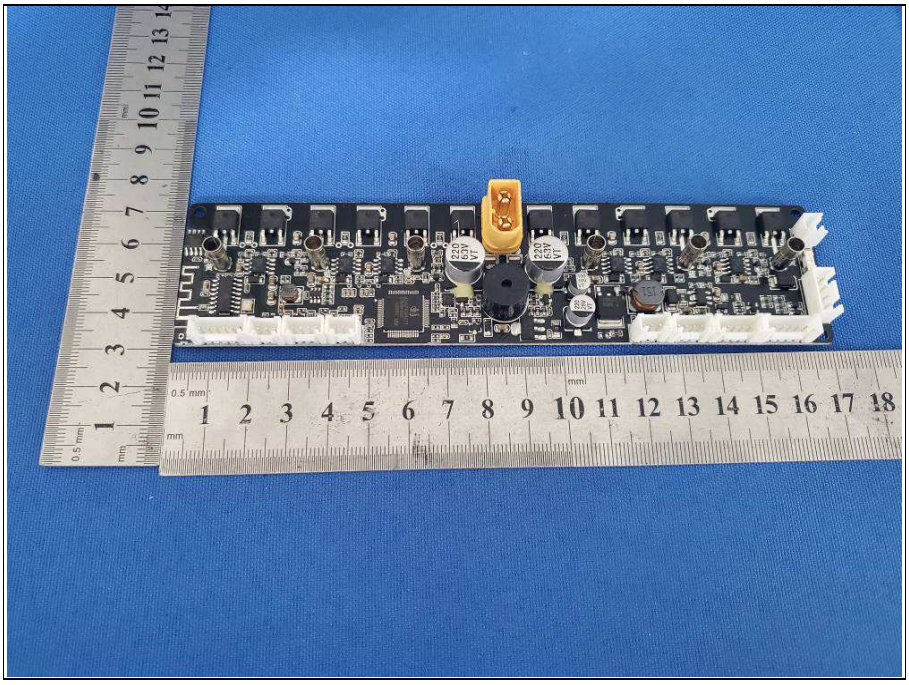
0.5 mm
mm

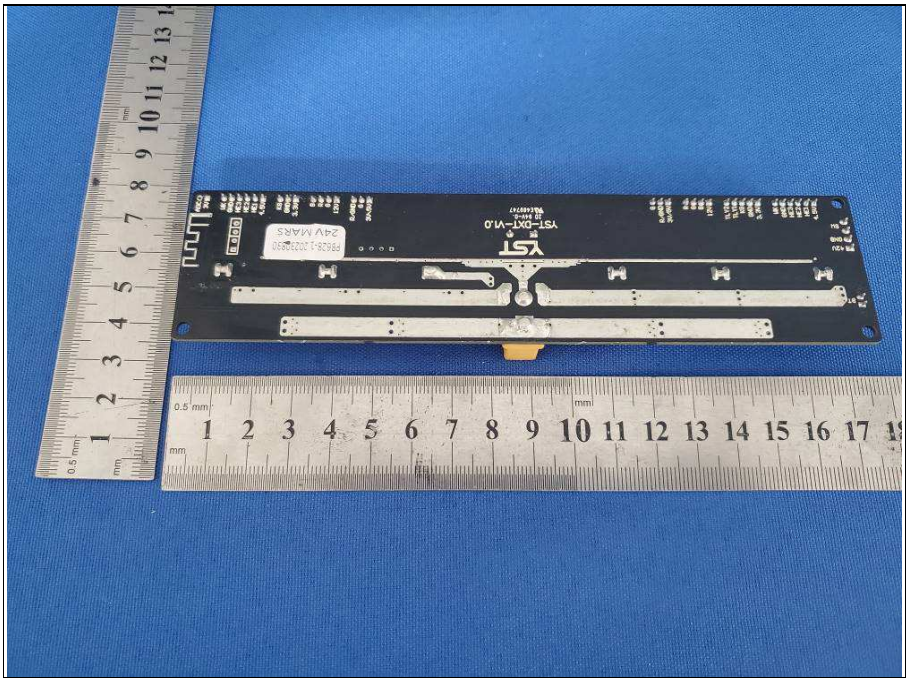

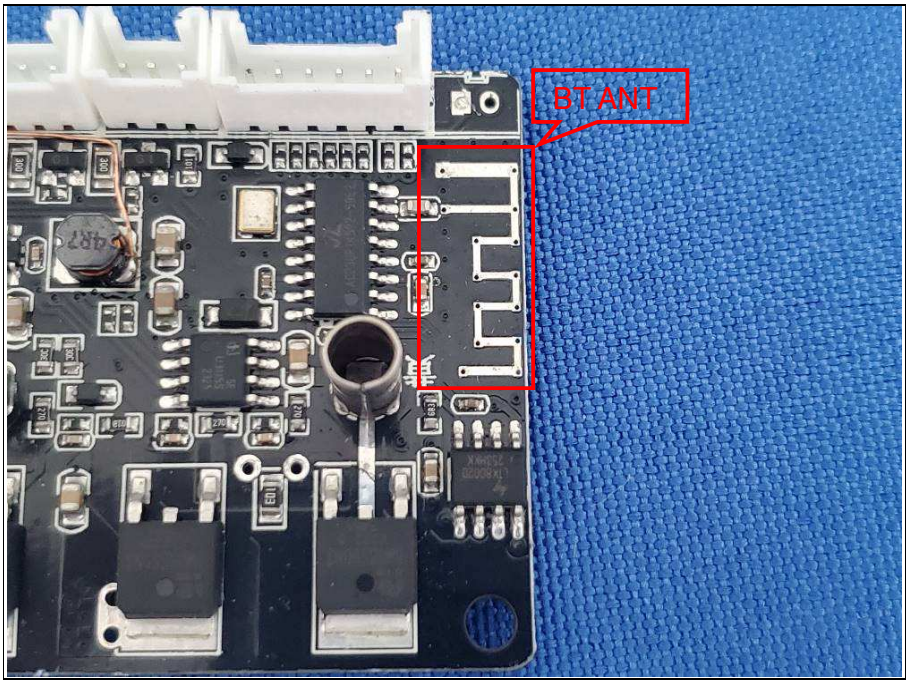
BT ANT

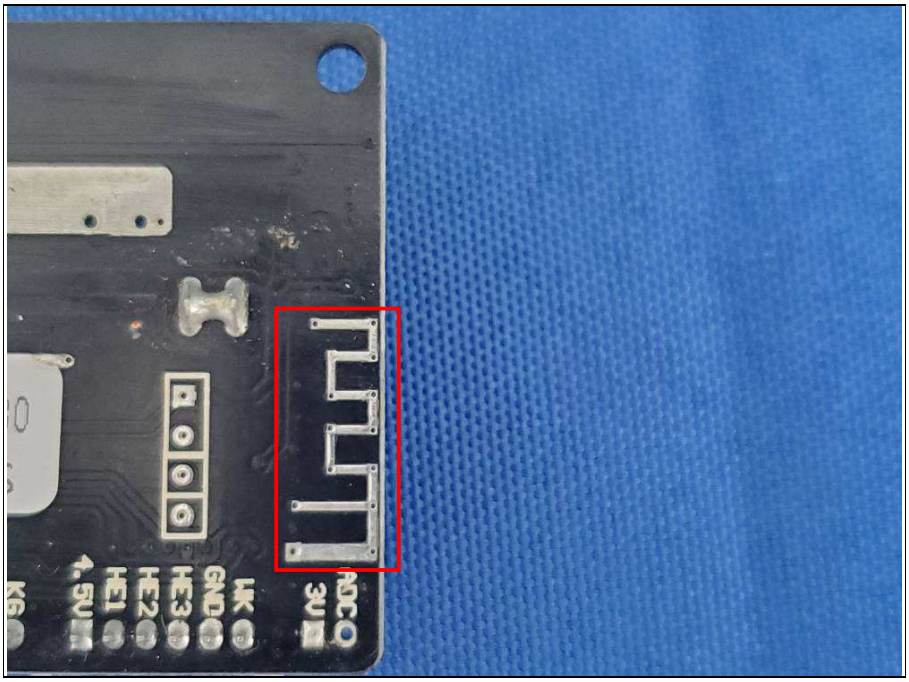
ADC
3V
WK
GND
HE3
HE2
HE1
4.5V
KG