**Internal Photos of the EUT**

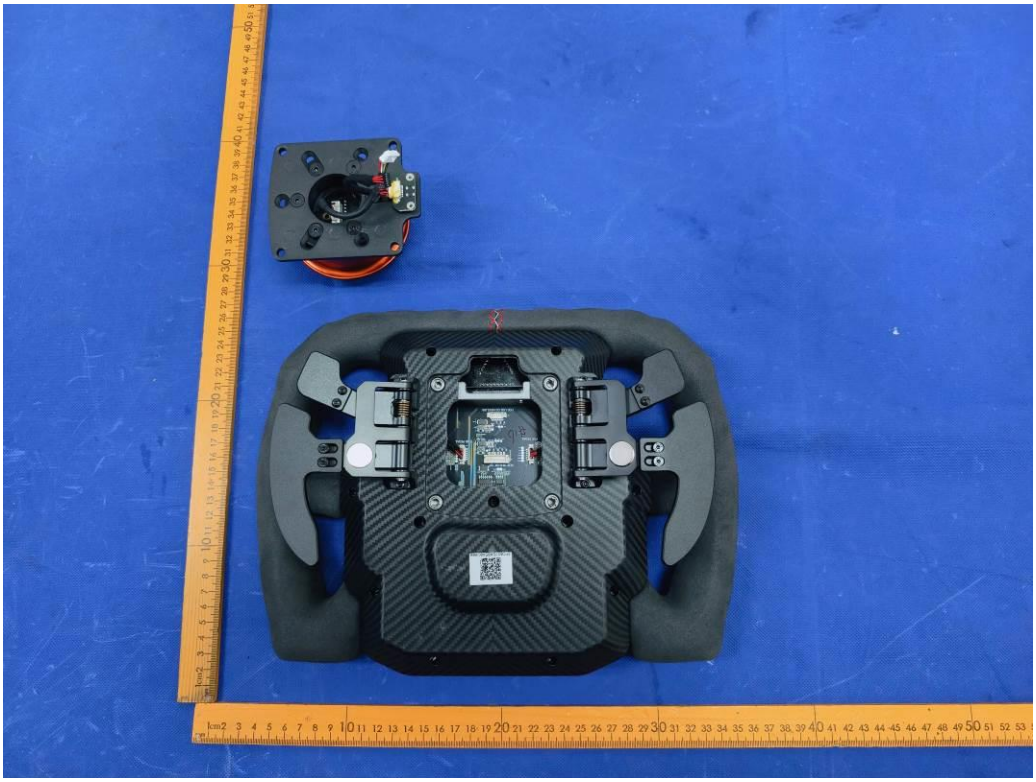

Fig. 1

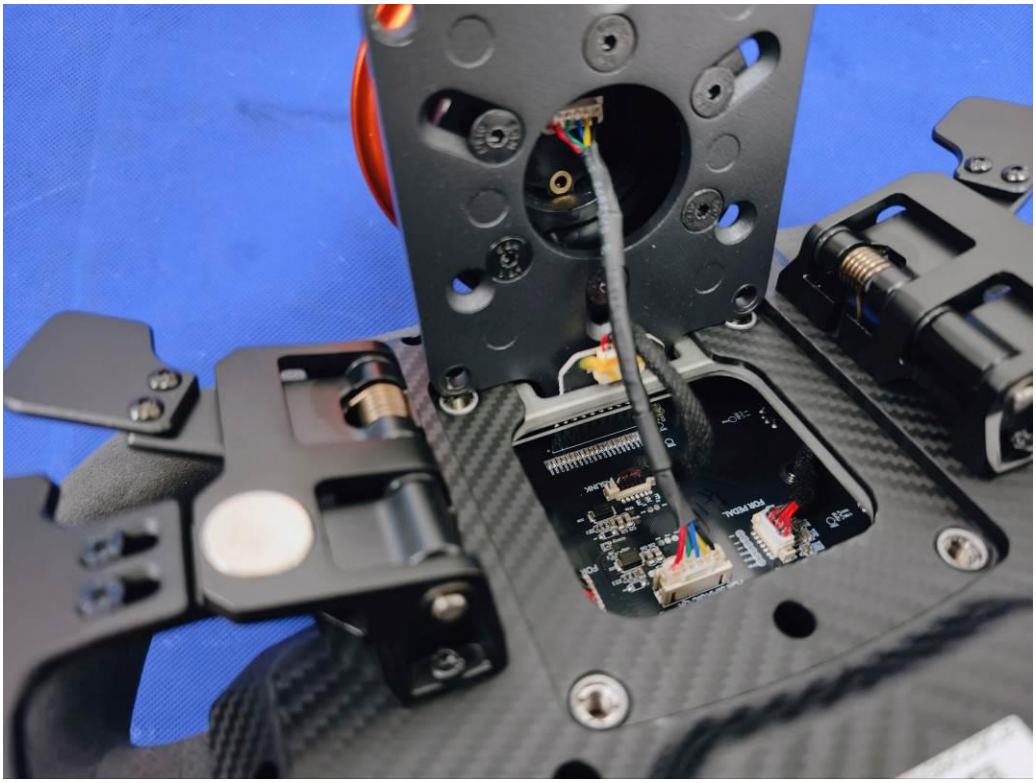

Fig. 2

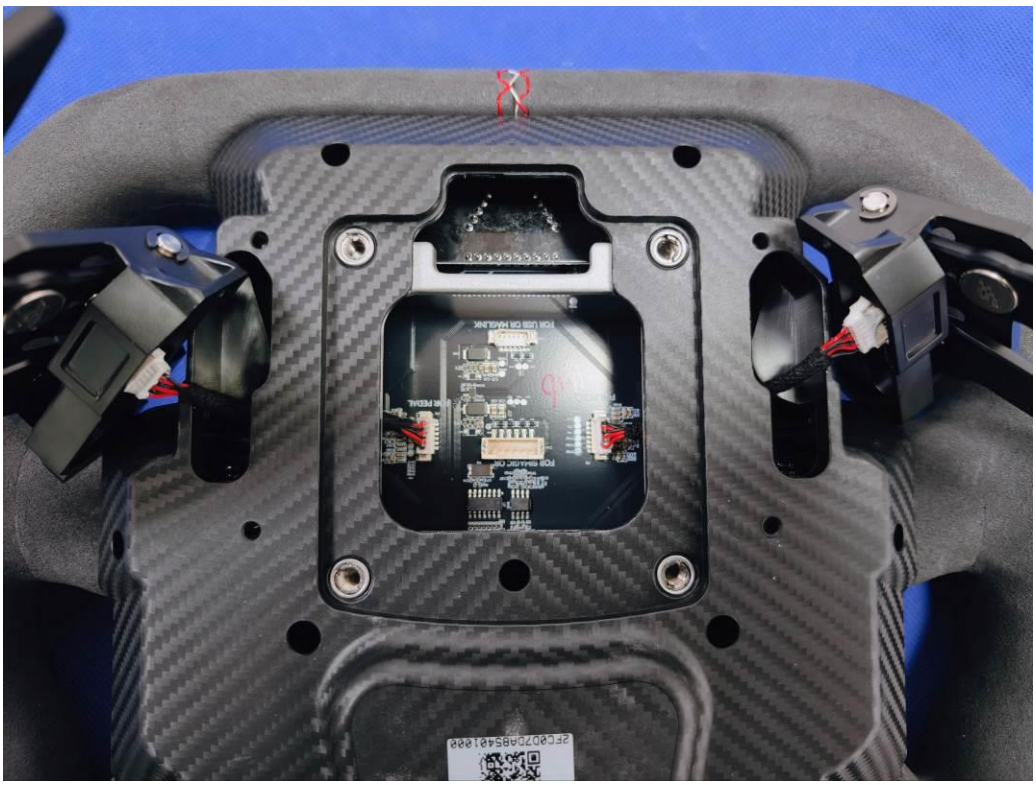

Fig. 3

Fig. 4

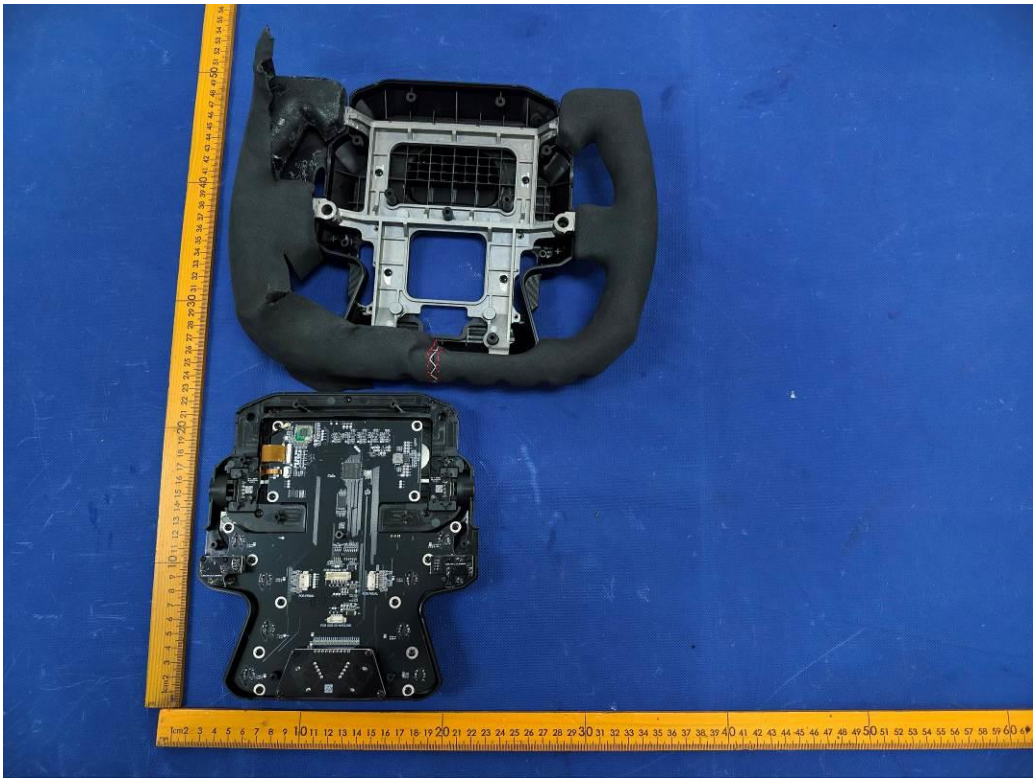

Fig. 5

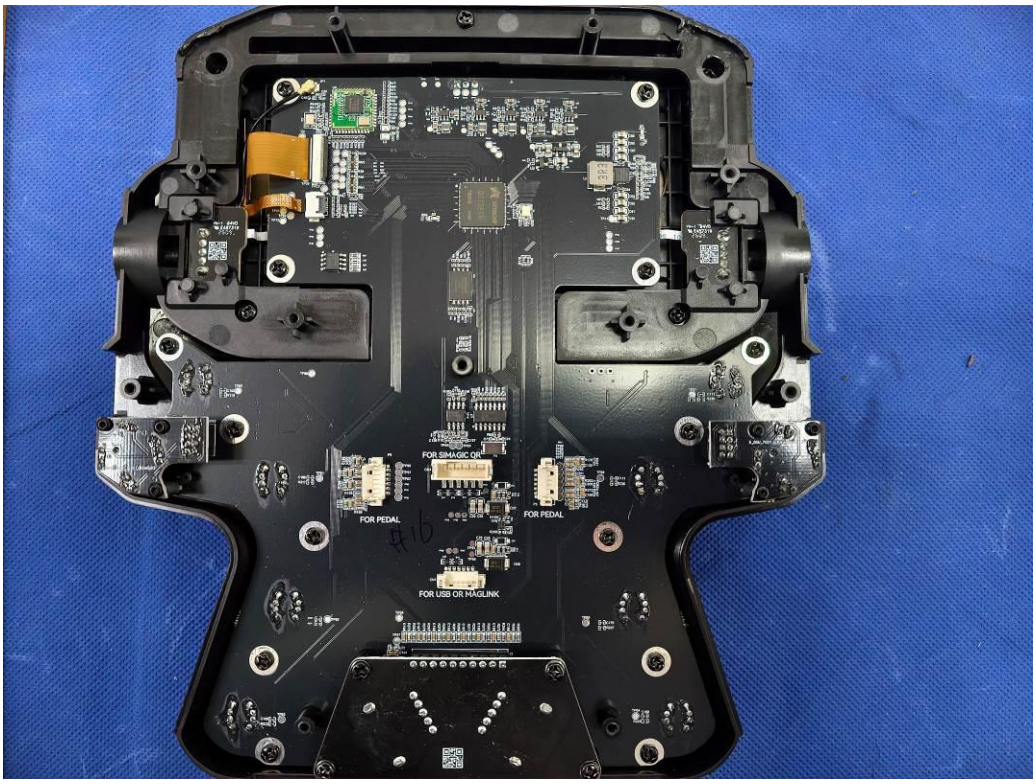


Fig. 6

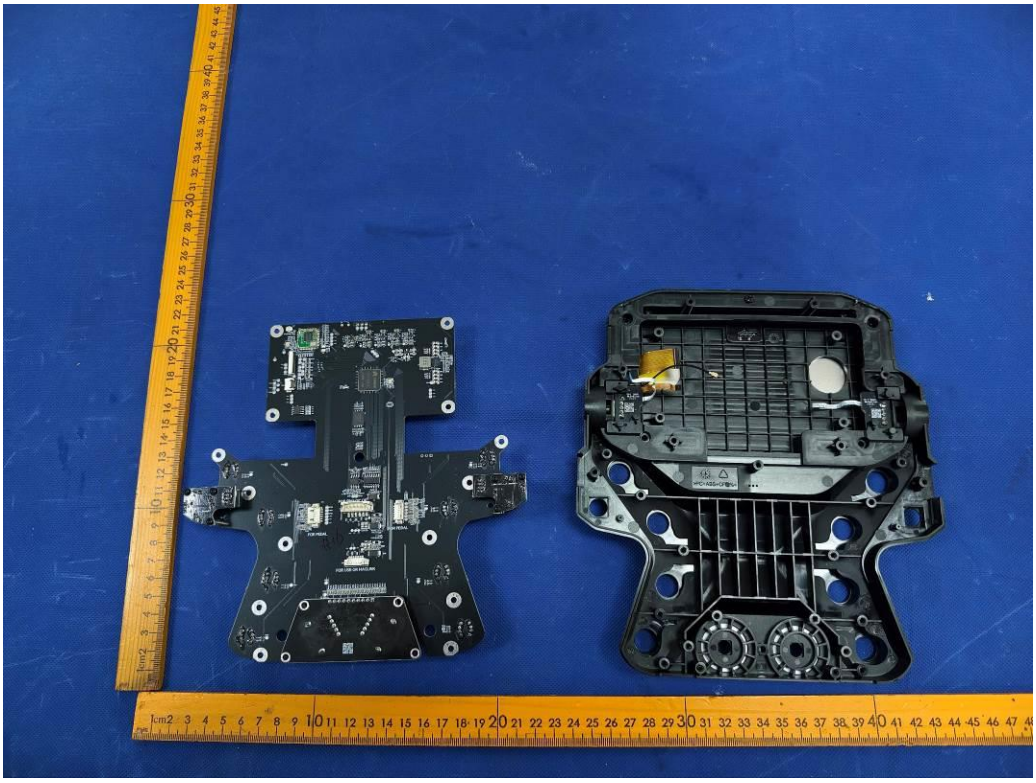

Fig. 7

Fig. 8

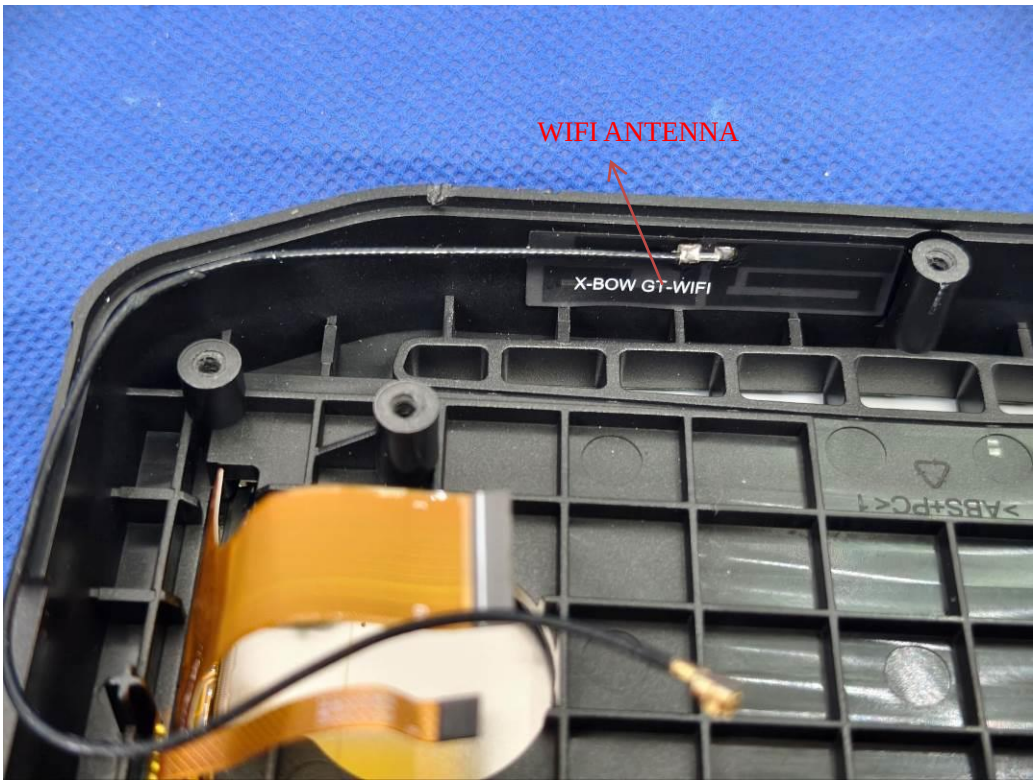


Fig. 9

Fig. 10

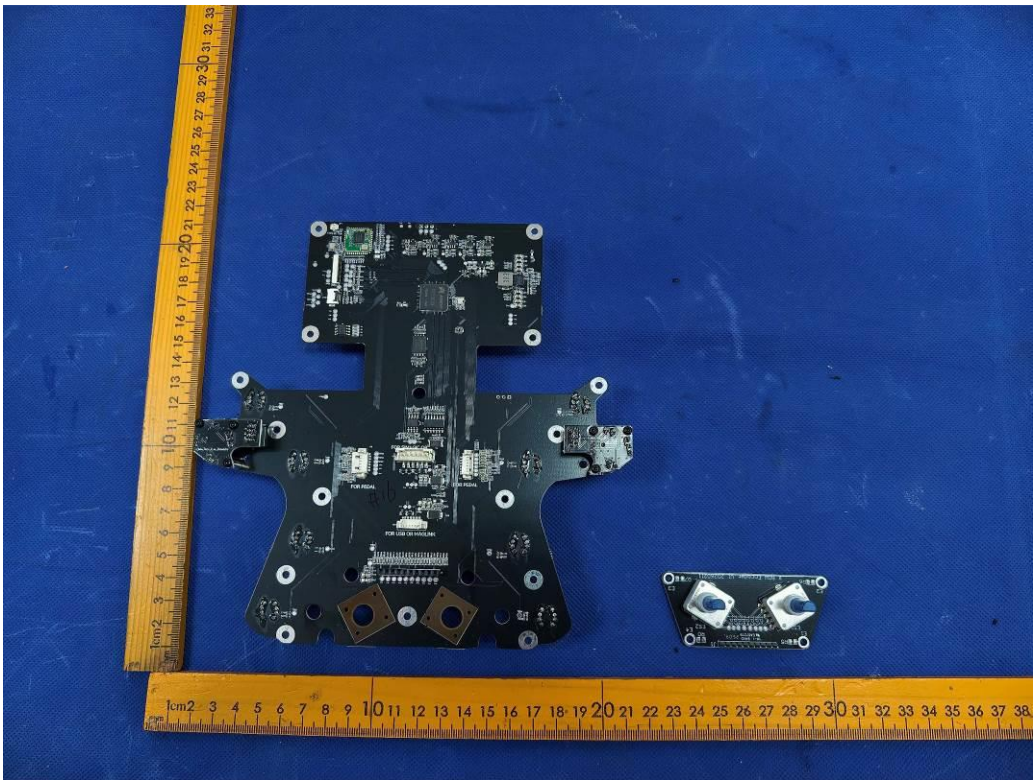

Fig. 11

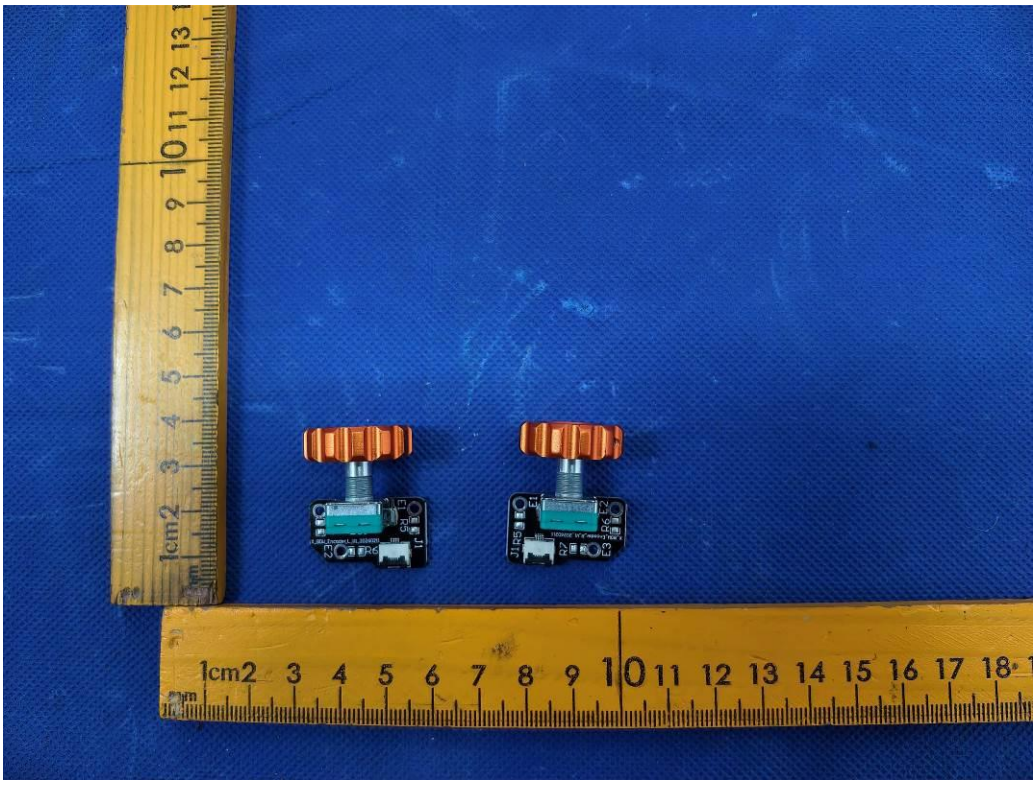

Fig. 12

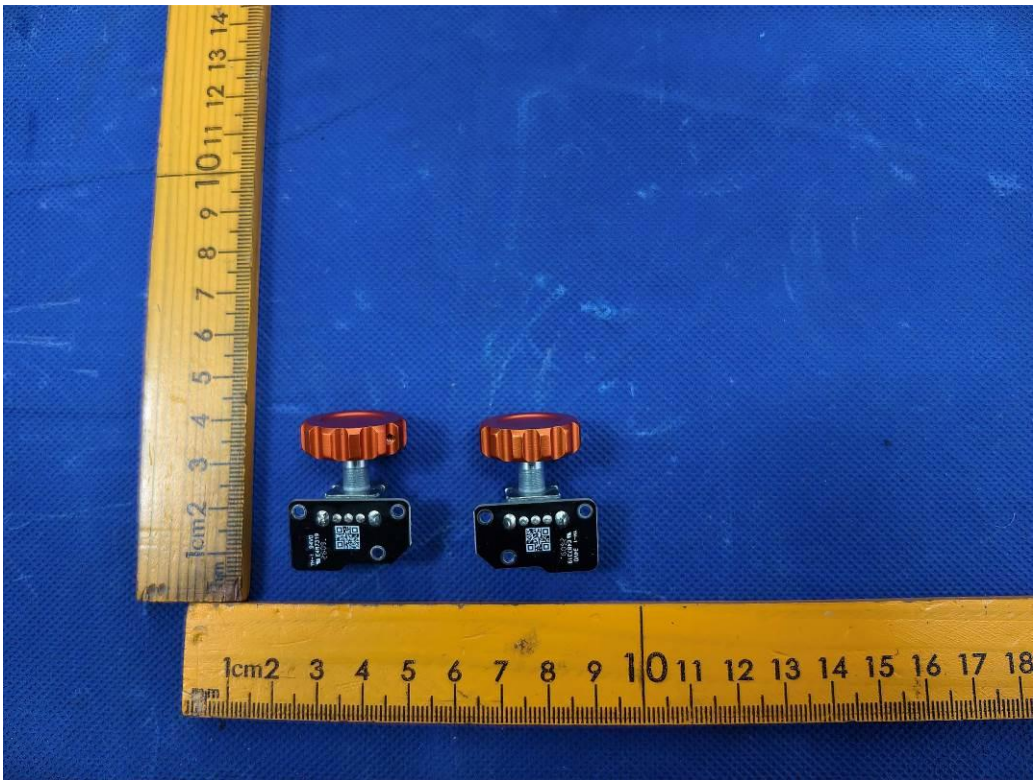

Fig. 13

Fig. 14

Fig. 15

Fig. 16

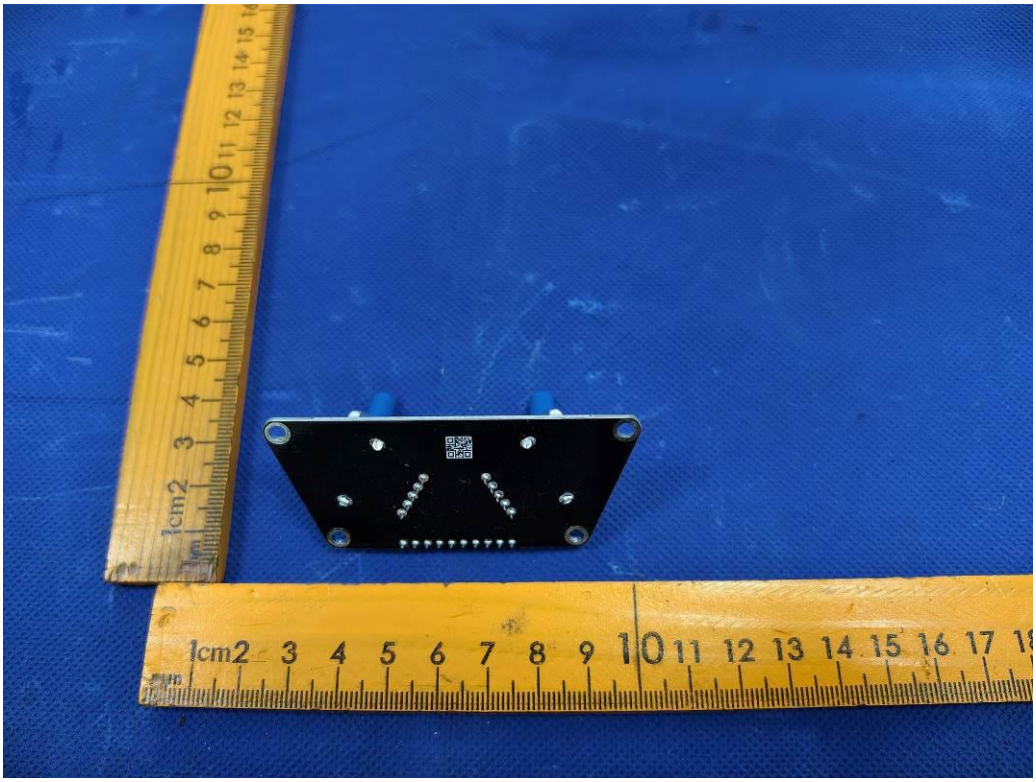

Fig. 17

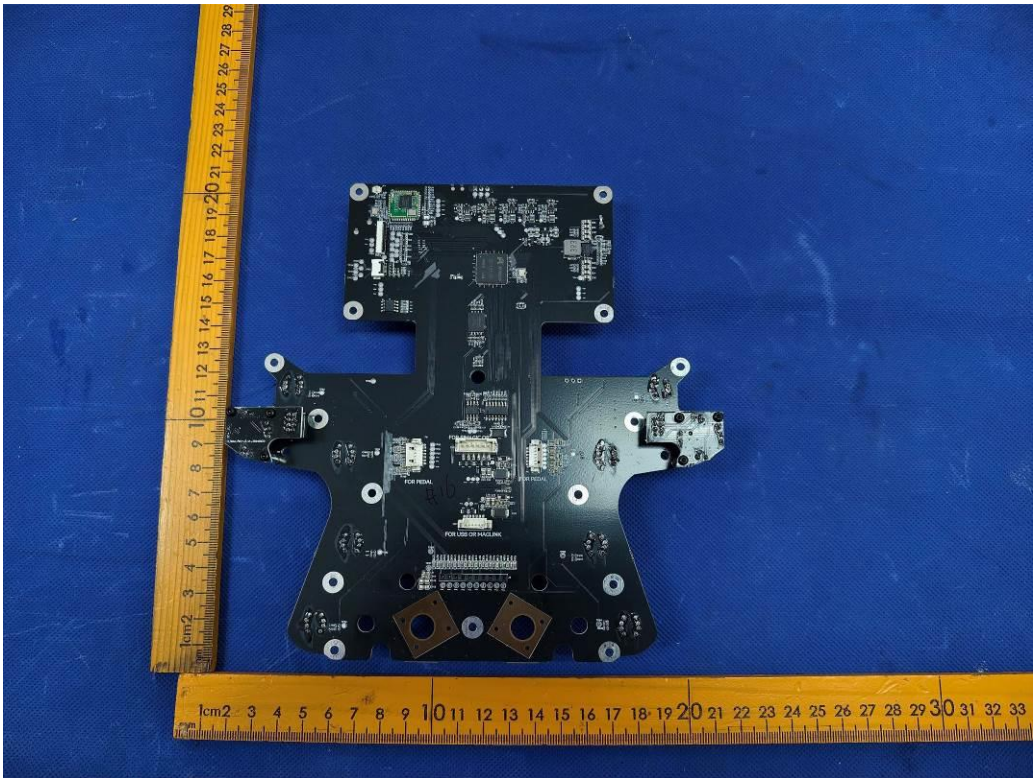

Fig. 18

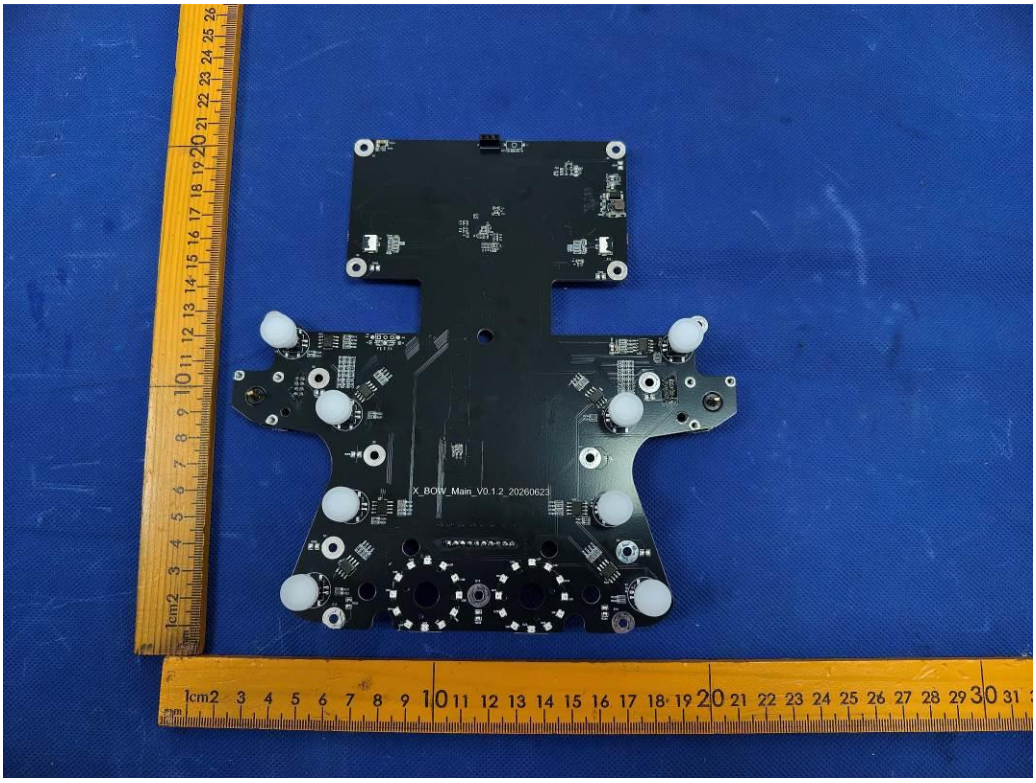
X_BOW_Main_V0.1.2_20260623

Fig. 19

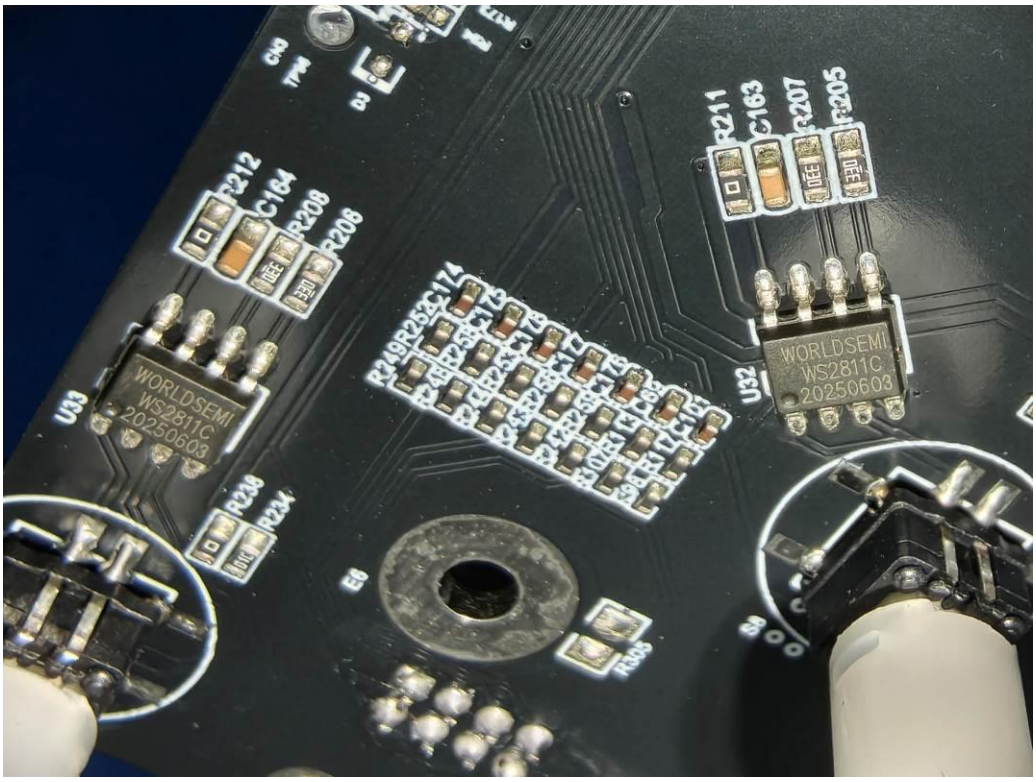
R212
C164
R208
R206
U33
WORLDSEMI
WS2811C
20250603
R238
R234
E6
R211
C163
R207
R205
U32
WORLDSEMI
WS2811C
20250603

Fig. 20

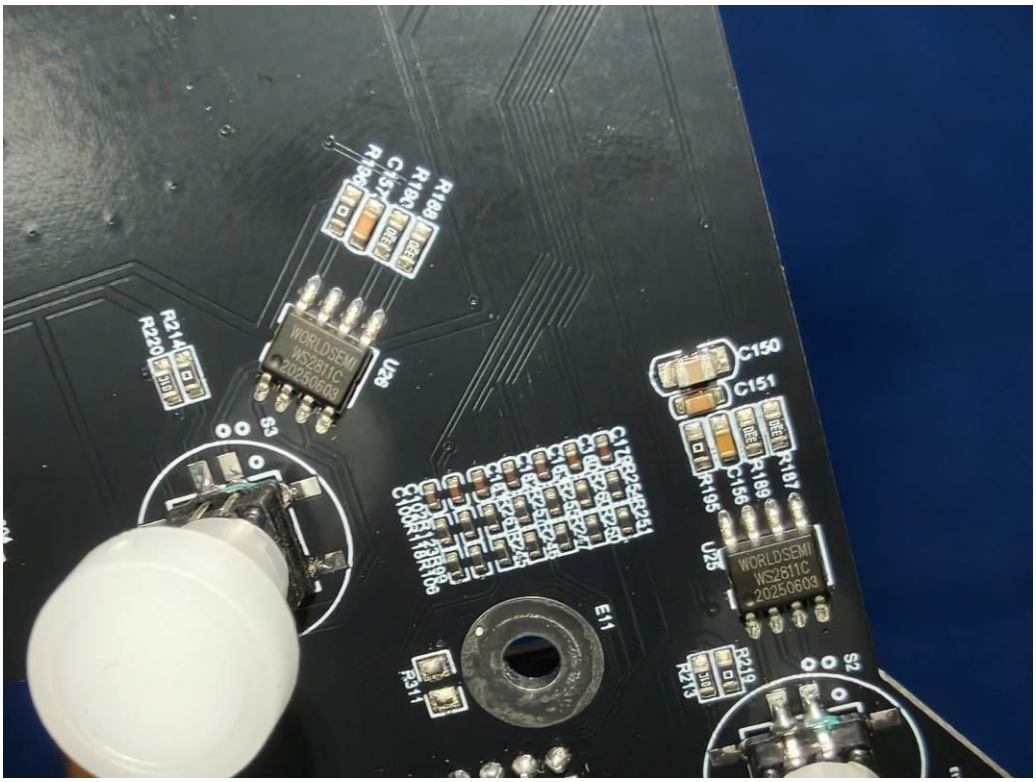
WORLDSEMI
WS2811C
20250603
U28
U25
C150
C151
E11
S2
S3

Fig. 21

U17
U18
U19
U20
U21
U27
U28
E4
E5
E14
S4
S5
WORLDSEMI
WS2811C
20250603

Fig. 22

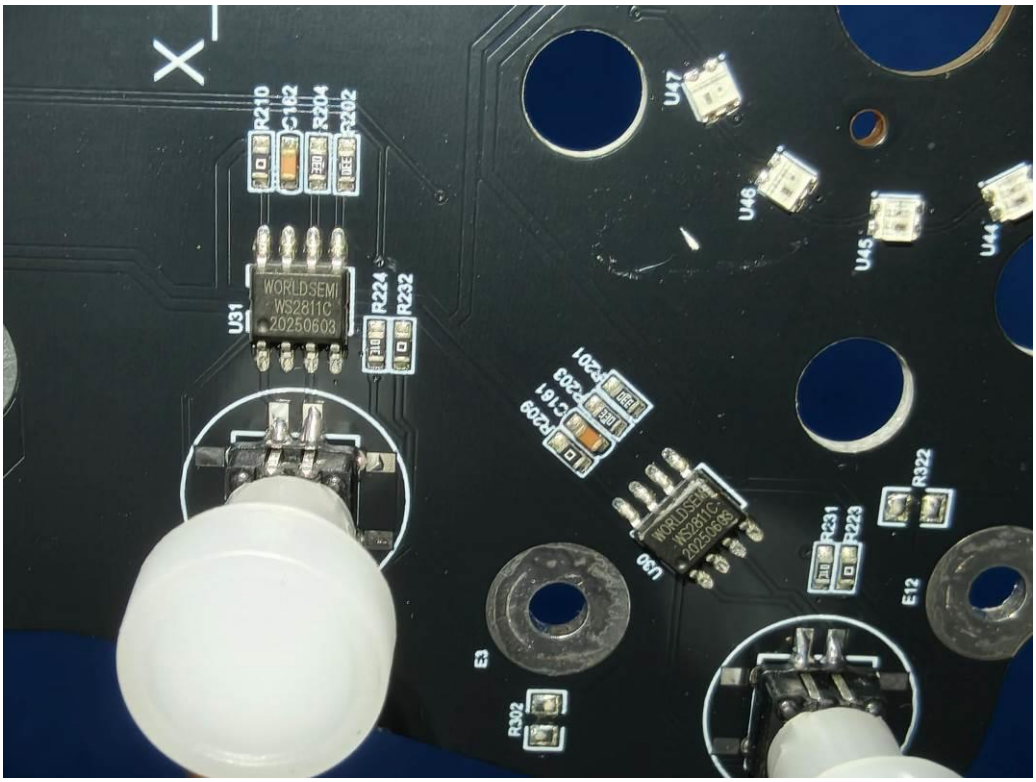
WORLDSEMI
WS2811C
20250603
U31
R224
R232
U47
U46
U45
U44
R322
R231
R223
E12
E3
R302

Fig. 23

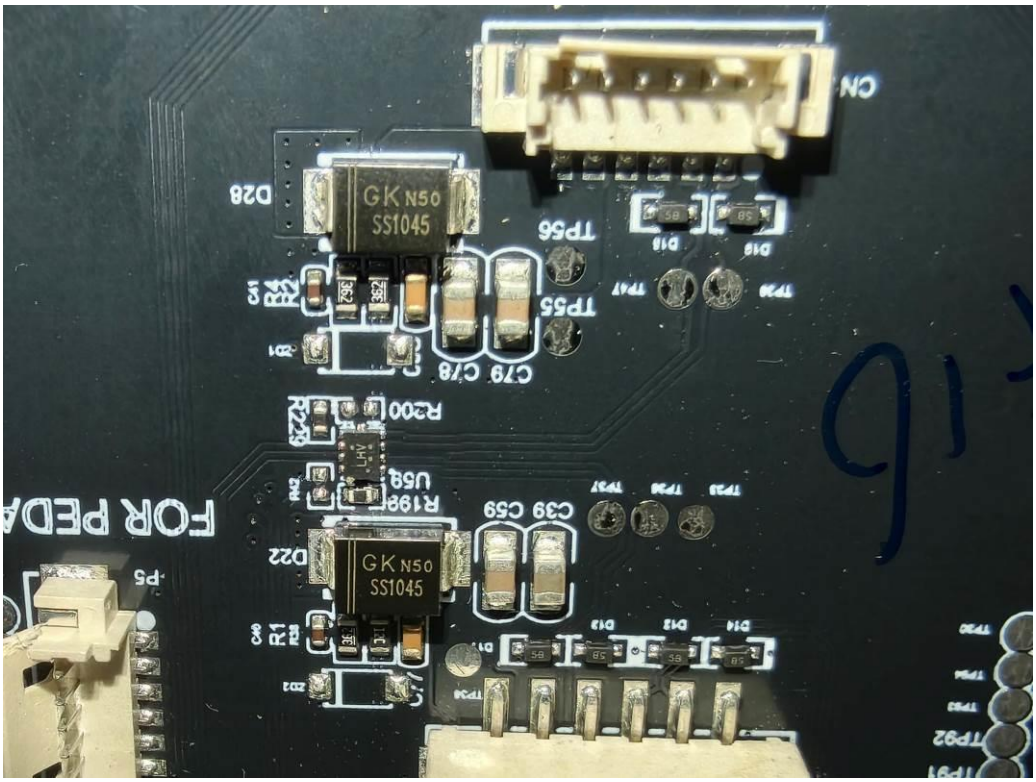
GK N50
SS1045
D28
TP56
TP55
C79 C78
R200
U58
C39 C59
D22
GK N50
SS1045
FOR PEDA

Fig. 24

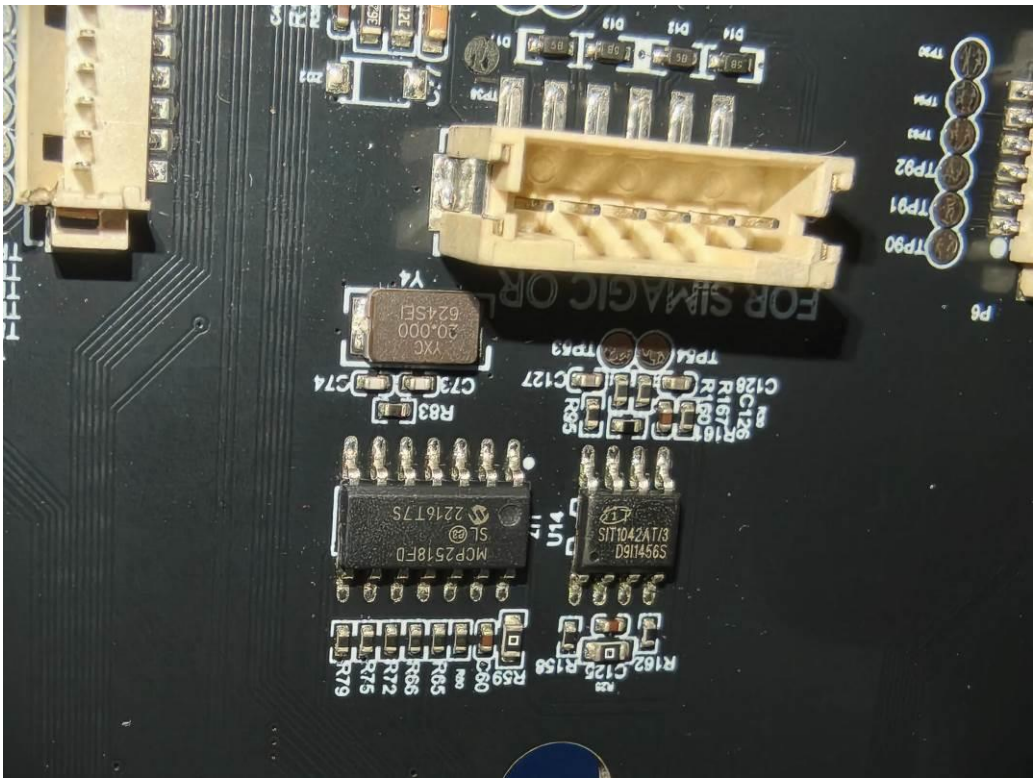

Fig. 25

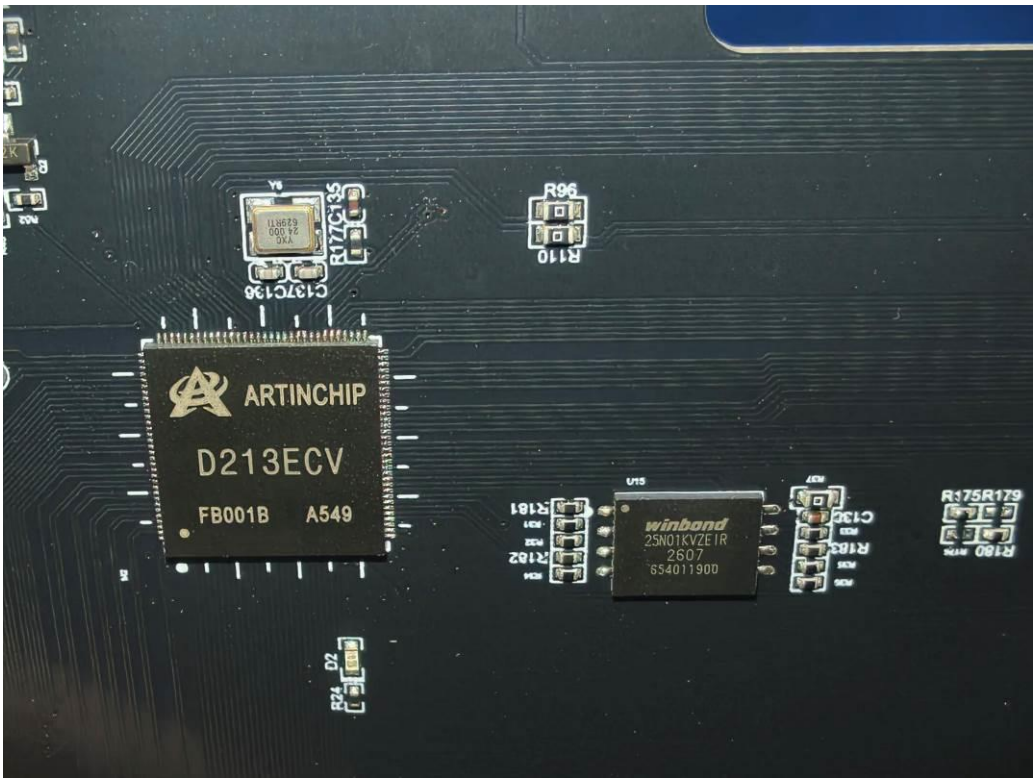
ARTINCHIP
D213ECV
FB001B A549
winbond
25N01KVZEIR
2607
654011900

Fig. 26

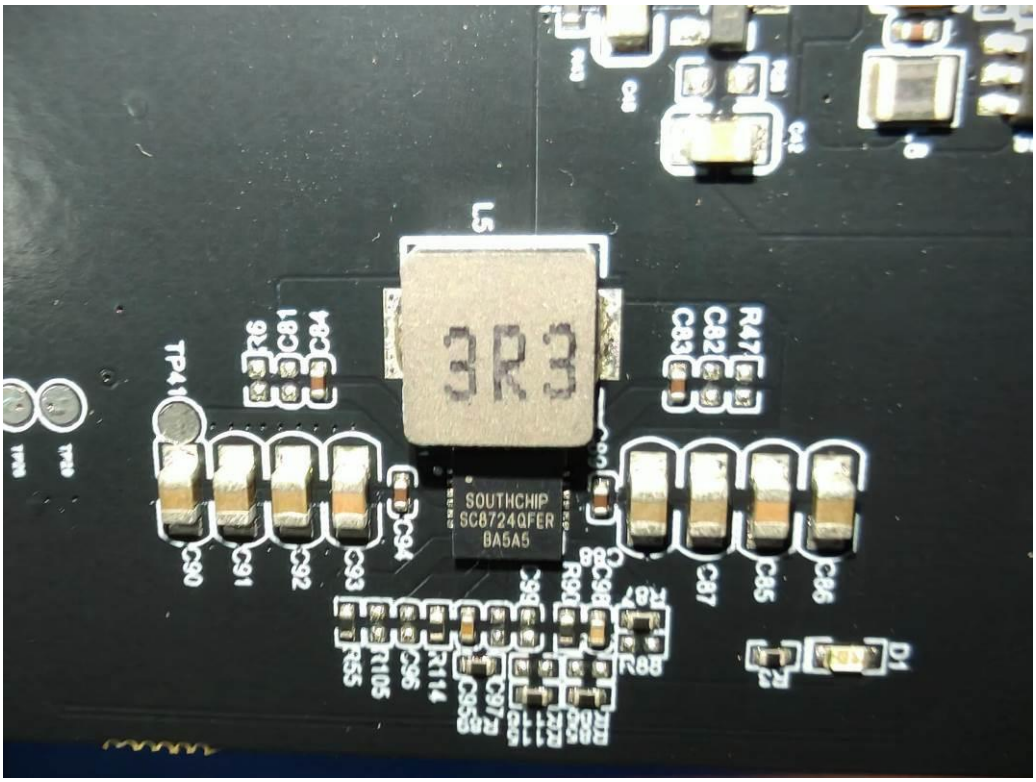


Fig. 27

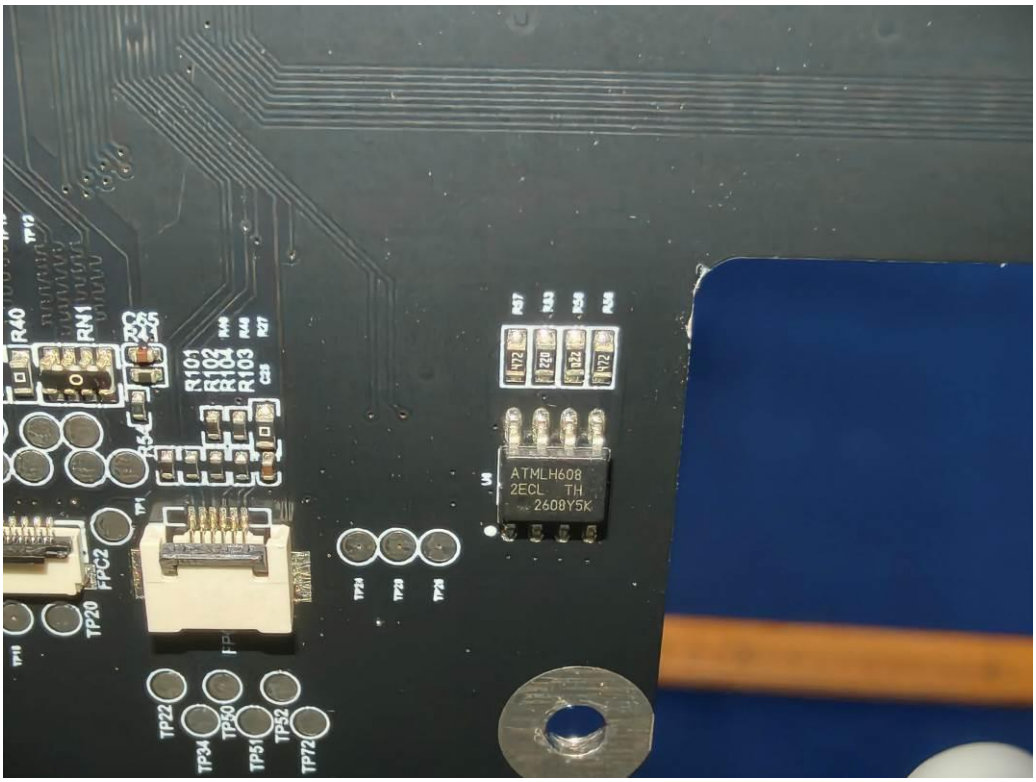


Fig. 28

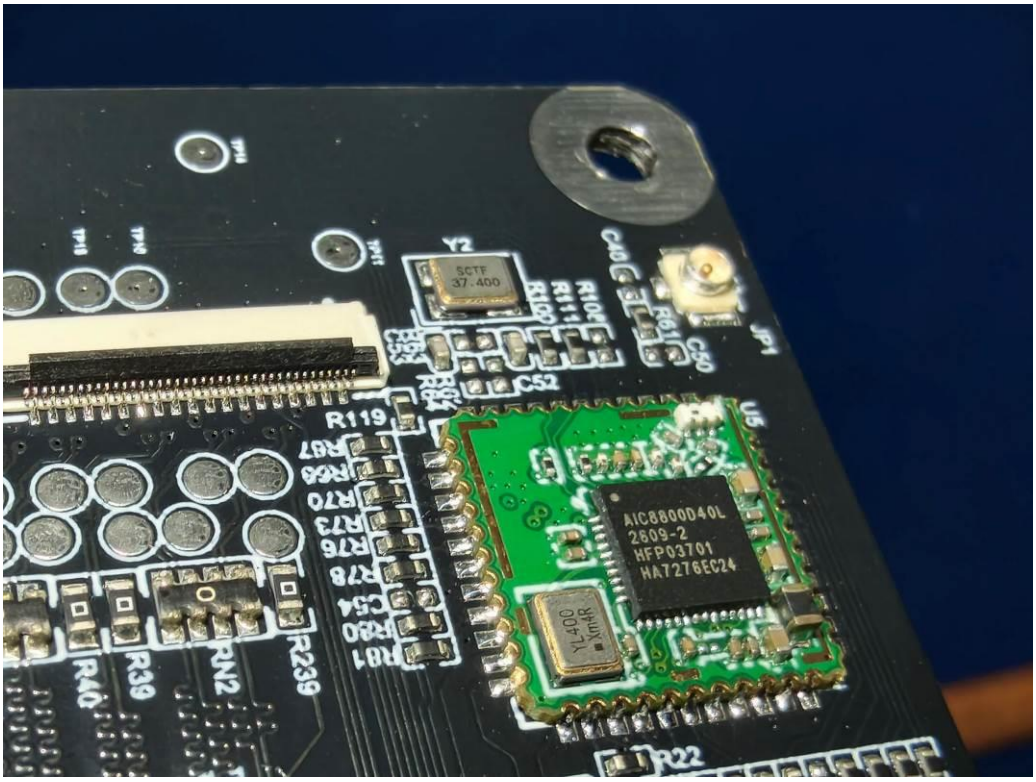
Y2
SCTF
37.400
C40
R61
C50
JP1
C52
R119
U5
AIC8800D40L
2609-2
HFP03701
HA7276EC24
YL400
R40
R39
RN2
R239
R22

Fig. 29