WHAT'S INSIDE

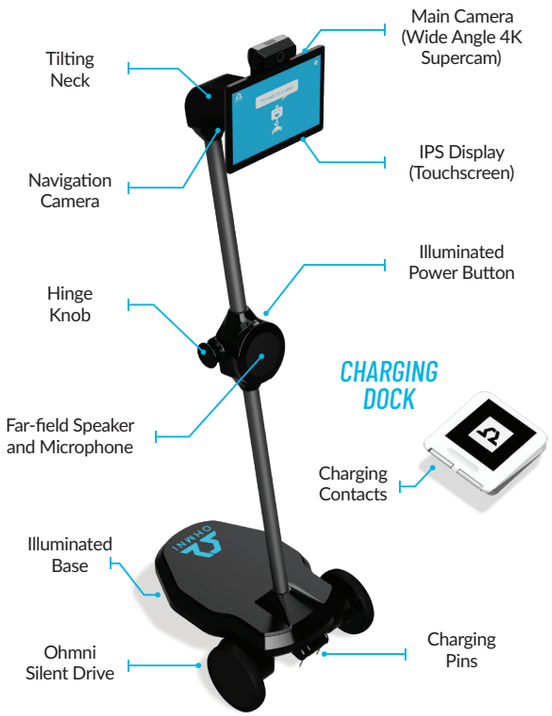

Hex Key Wrench

AC Power Adapter

For additional instructions, FAQs, videos, and more visit our Helpdesk online:

ohmnilabs.com/helpdesk

FEDERAL COMMUNICATIONS COMMISSION INTERFERENCE STATEMENT

This equipment has been tested and found to comply with the limits for a Class A digital device, pursuant to part 15 of the FCC Rules. These limits are designed to provide reasonable protection against harmful interference when the equipment is operated in a commercial environment. This equipment generates, uses, and can radiate radio frequency energy and, if not installed and used in accordance with the instruction manual, may cause harmful interference to radio communications. Operation of this equipment in a residential area is likely to cause harmful interference in which case the user will be required to correct the interference at his own expense.

CAUTION:
Any changes or modifications not expressly approved by the grantee of this device could void the user's authority to operate the equipment.

This device complies with Part 15 of the FCC Rules. Operation is subject to the following two conditions: (1) this device may not cause harmful interference, and (2) this device must accept any interference received, including interference that may cause undesired operation.

Manufacturers of U-NII devices are responsible for ensuring frequency stability such that an emission is maintained within the band of operation under all conditions of normal operation.

RF exposure warning
This equipment must be installed and operated in accordance with provided instructions and the antenna(s) used for this transmitter must be installed to provide a separation distance of at least 20 cm from all persons and must not be co-located or operating in conjunction with any other antenna or transmitter. End-users and installers must be provide with antenna installation instructions and transmitter operating conditions for satisfying RF exposure compliance.

Canada, Industry Canada (IC) Notices
This device complies with Canada licence-exempt RSS standard(s).

Operation is subject to the following two conditions: (1) this device may not cause interference, and (2) this device must accept any interference, including interference that may cause undesired operation of the device.

Canada, avis d'Industry Canada (IC)
Cet appareil est conforme avec Industrie Canada exemptes de licence RSS standard(s).

Son fonctionnement est soumis aux deux conditions suivantes : (1) cet appareil ne doit pas causer d'interférence et (2) cet appareil doit accepter toute interférence, notamment les interférences qui peuvent affecter son fonctionnement.

Radio Frequency (RF) Exposure Information
The radiated output power of the Wireless Device is below the Industry Canada (IC) radio frequency exposure limits. The Wireless Device should be used in such a manner such that the potential for human contact during normal operation is minimized.

This device has also been evaluated and shown compliant with the IC RF Exposure limits under mobile exposure conditions. (antennas are greater than 20cm from a person's body).

Informations concernant l'exposition aux fréquences radio (RF)
La puissance de sortie émise par l'appareil de sans fil est inférieure à la limite d'exposition aux fréquences radio d'Industry Canada (IC). Utilisez l'appareil de sans fil de façon à minimiser les contacts humains lors du fonctionnement normal.

Ce périphérique a également été évalué et démontré conforme aux limites d'exposition aux RF d'IC dans des conditions d'exposition à des appareils mobiles (antennes sont supérieures à 20 cm à partir du corps d'une personne).

The device for operation in the band 5150–5250 MHz is only for indoor use to reduce the potential for harmful interference to co-channel mobile satellite systems

les dispositifs fonctionnant dans la bande de 5 150 à 5 250 MHz sont réservés uniquement pour une utilisation à l'intérieur afin de réduire les risques de brouillage préjudiciable aux systèmes de satellites mobiles utilisant les mêmes canaux

© 2020 OhmniLabs. All rights reserved. Ohmni® is a registered trademark of OhmniLabs Inc.

CONGRATULATIONS ON THE PURCHASE OF YOUR NEW OHMNI®

GETTING STARTED

Everything you need to unpack, register and drive your new Ohmni.

OHMNI LABS

UNPACKING OHMNI

1

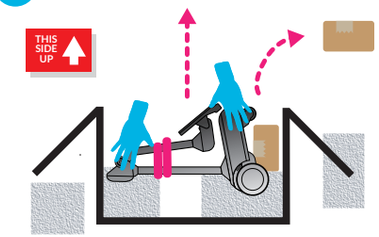

Remove the top supporting foam. Carefully lift Ohmni from its box. Then remove the dock & accessories box.

2

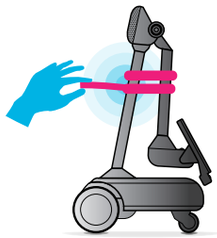

Stand Ohmni on a flat surface and remove the hook-and-loop tape restraints from the tubing.

3

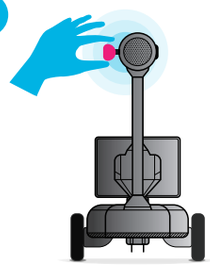

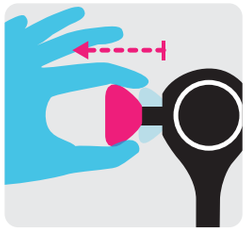

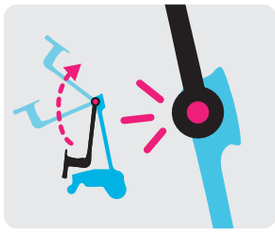

To unfold Ohmni, pull & hold the hinge knob with one hand as you lift the rear tube halfway with the other hand. Now release the knob and continue to lift the tube to its full upright position while listening for the hinge to click/lock into place.

PRO-TIP
Keep all packaging materials including hook-and-loop tape restraints.

CAUTION
If you feel resistance when lifting the rear tube, STOP, return to the start position, pull & hold on the hinge knob and try again.

4

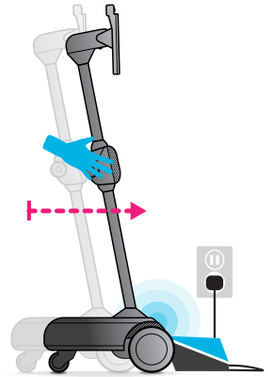

DOCK COLOR CODE | STANDBY | CHARGING

Pull/roll Ohmni up against the dock making sure the silver charging pins on Ohmni make contact with the charging contacts on the dock (listen for the click). The charging dock will turn blue indicating charging.

PRO-TIP
Make sure your Ohmni is docked when not in use.

5

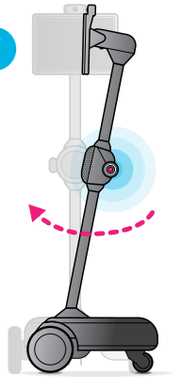

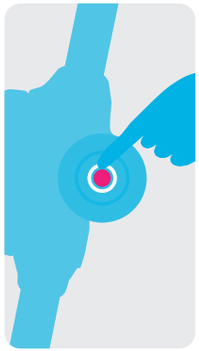

To turn Ohmni on, press the silver button located to the right side of the speaker (opposite the hinge knob). Once the power button has been pressed, the screen will light up along with lights at the base.

Complete your setup online. Create a new account or login with an existing account by visiting:

https://app.ohmnilabs.com