EUT Internal Photos

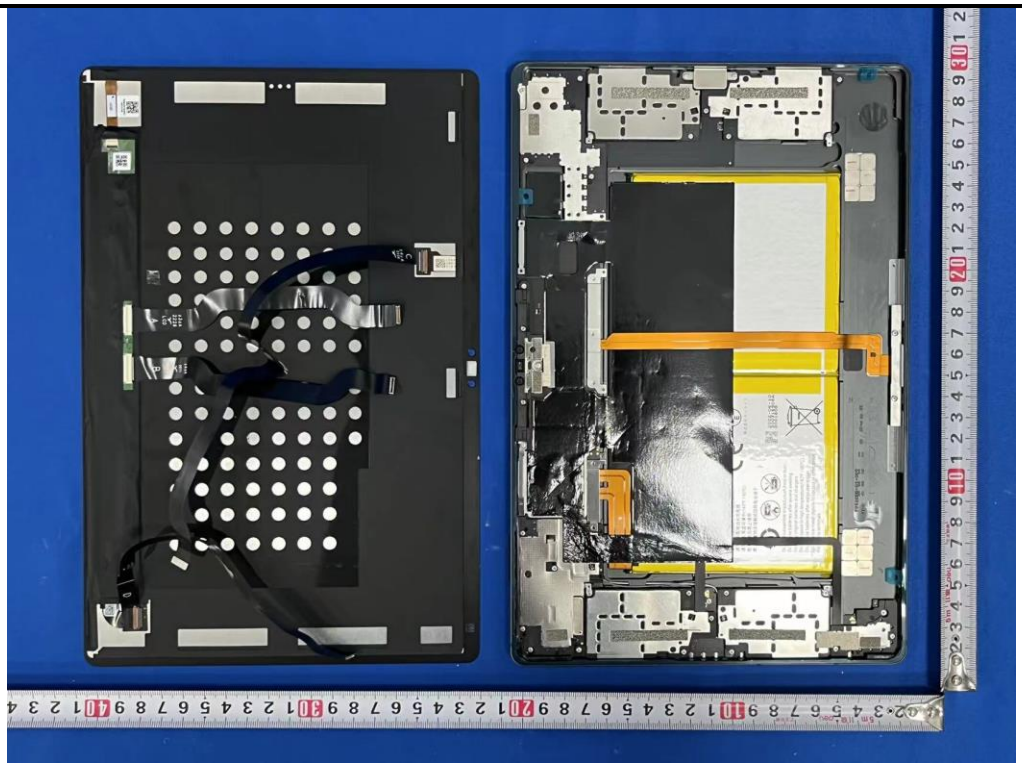

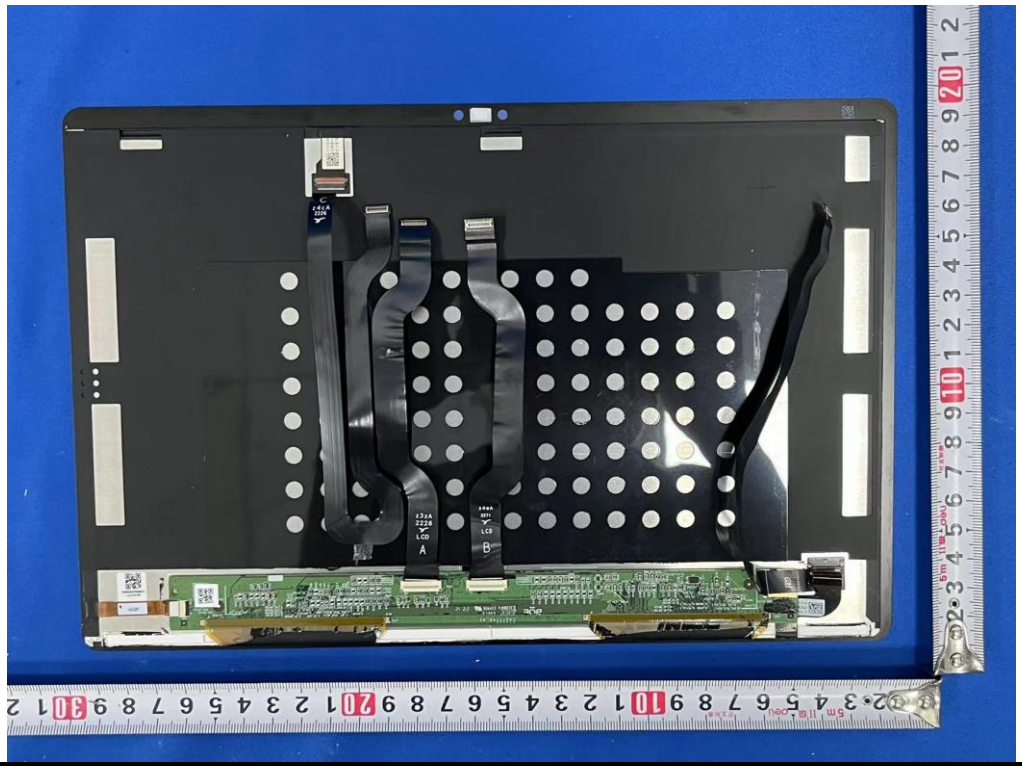

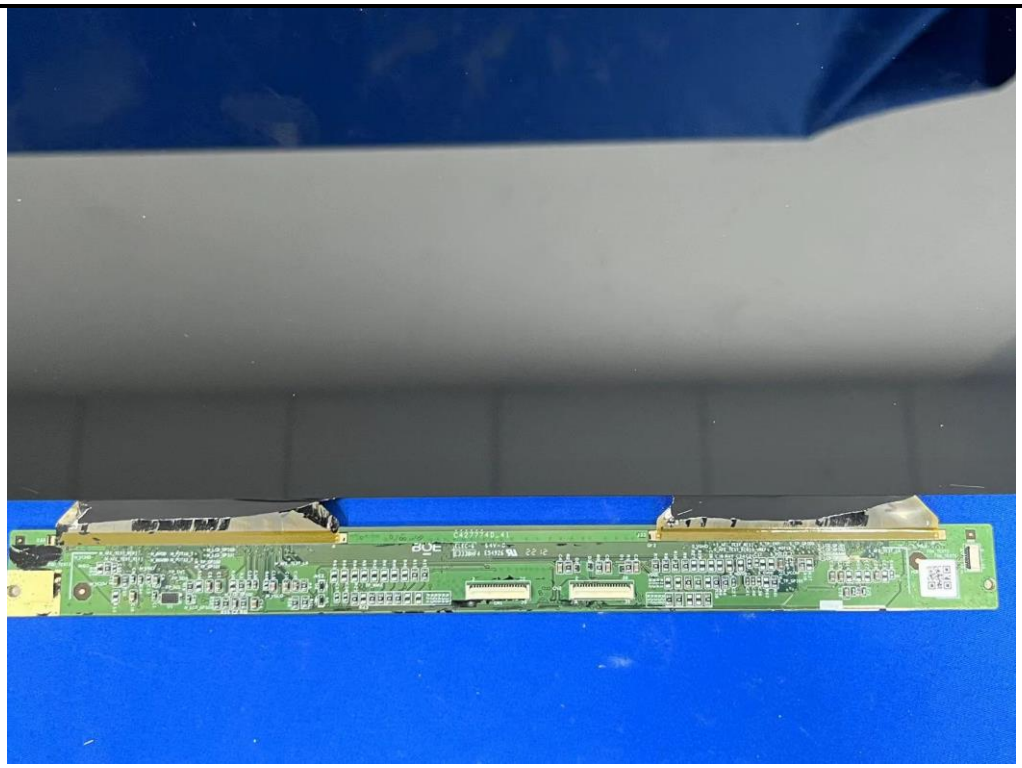

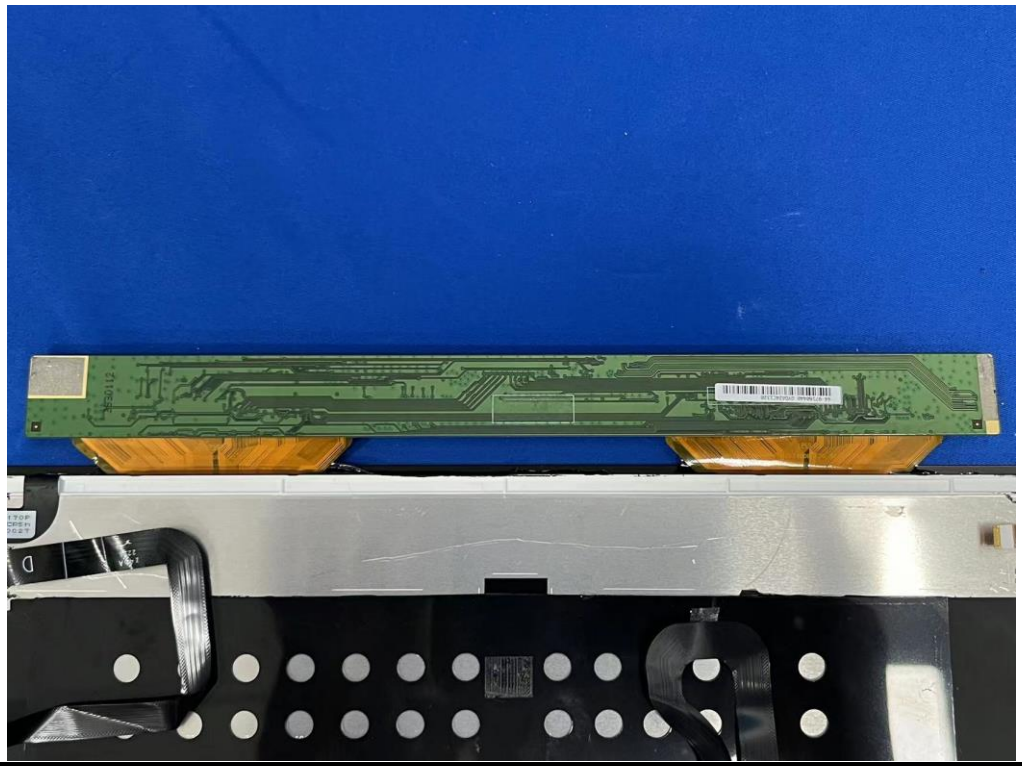

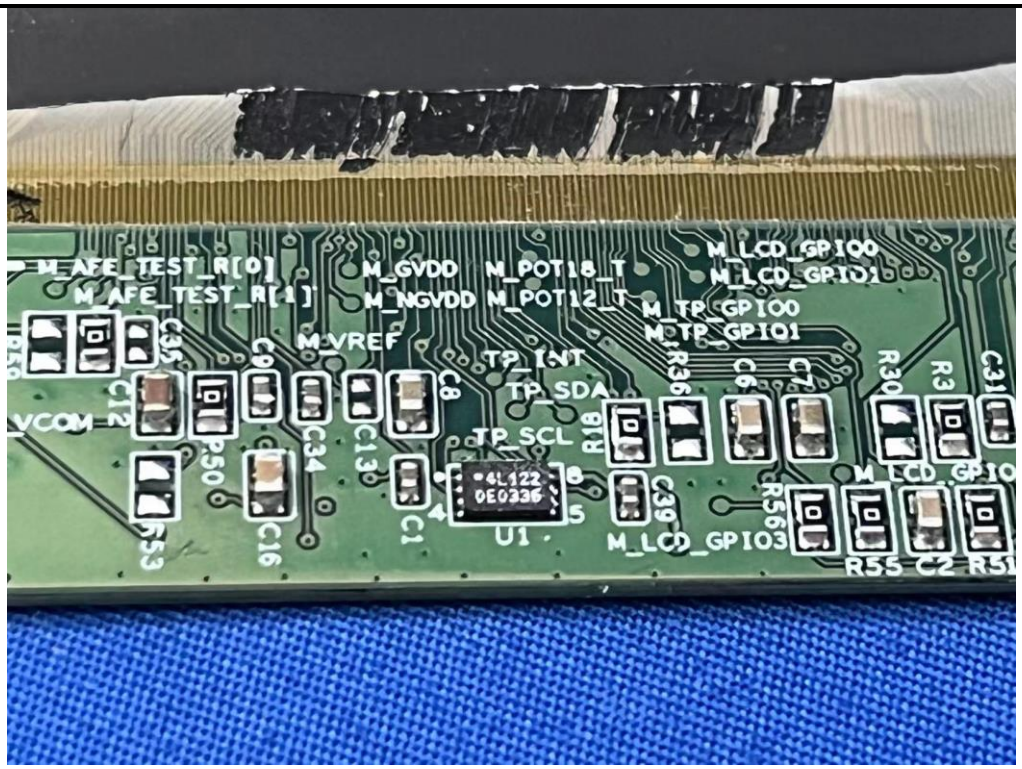
M_AFE_TEST_R[0]
M_AFE_TEST_R[1]
M_GVDD
M_NGVDD
M_POT18_T
M_POT12_T
M_LCD_GPIO0
M_LCD_GPIO1
M_TP_GPIO0
M_TP_GPIO1
M_VREF
TP_INT
TP_SDA
TP_SCL
VCOM
U1
M_LCD_GPIO3

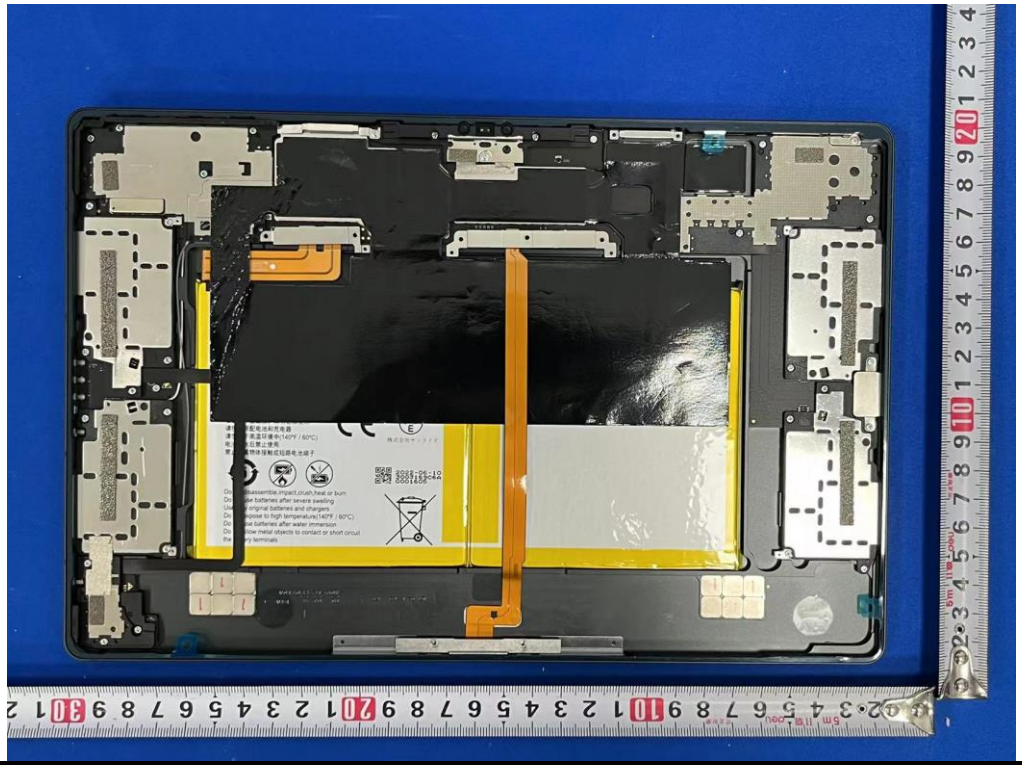

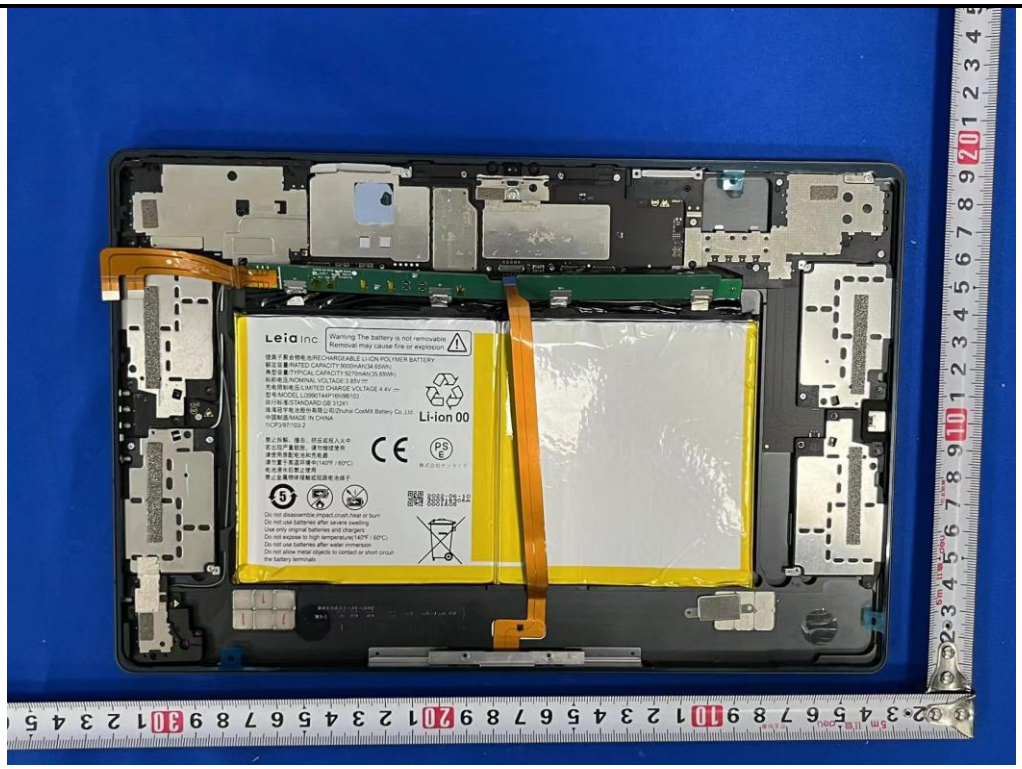
Leia Inc
Warning: The battery is not removable. Removal may cause fire or explosion
Li-ion 00

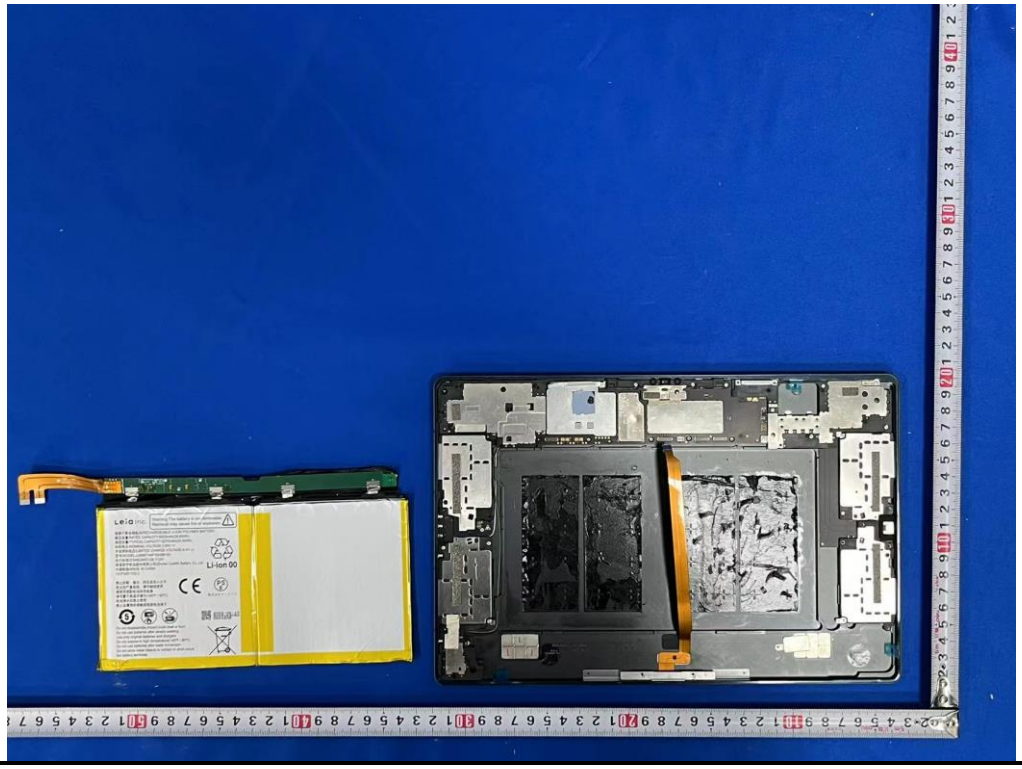

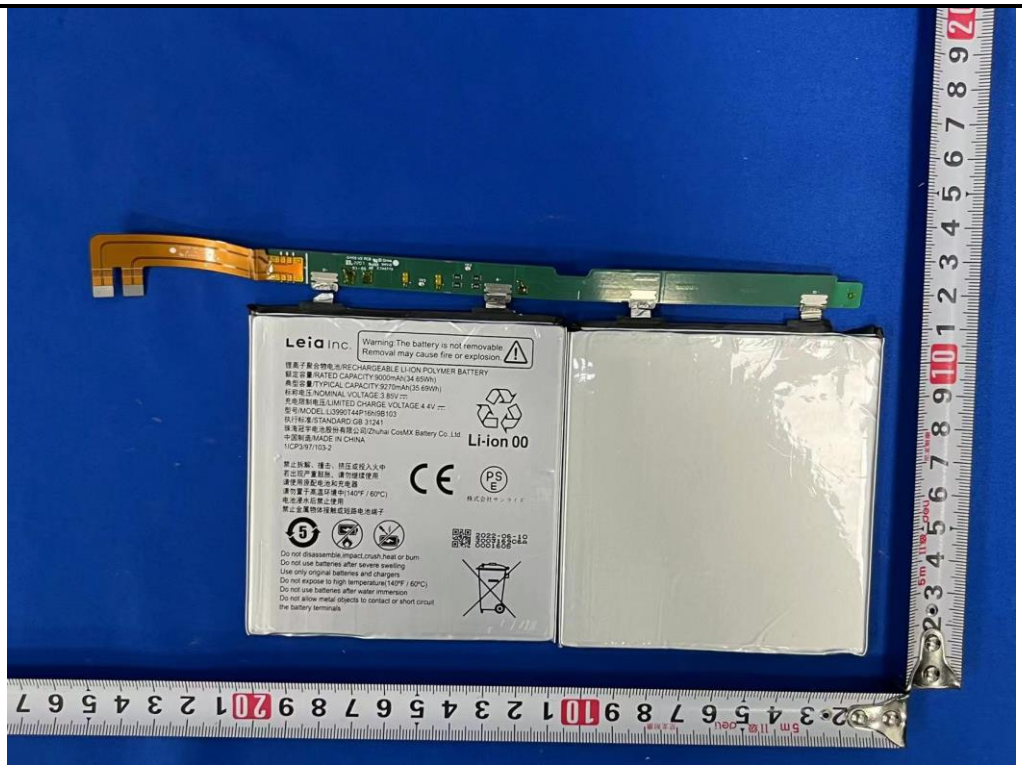
Leia Inc.
Warning The battery is not removable
Removal may cause fire or explosion
Li-ion 00

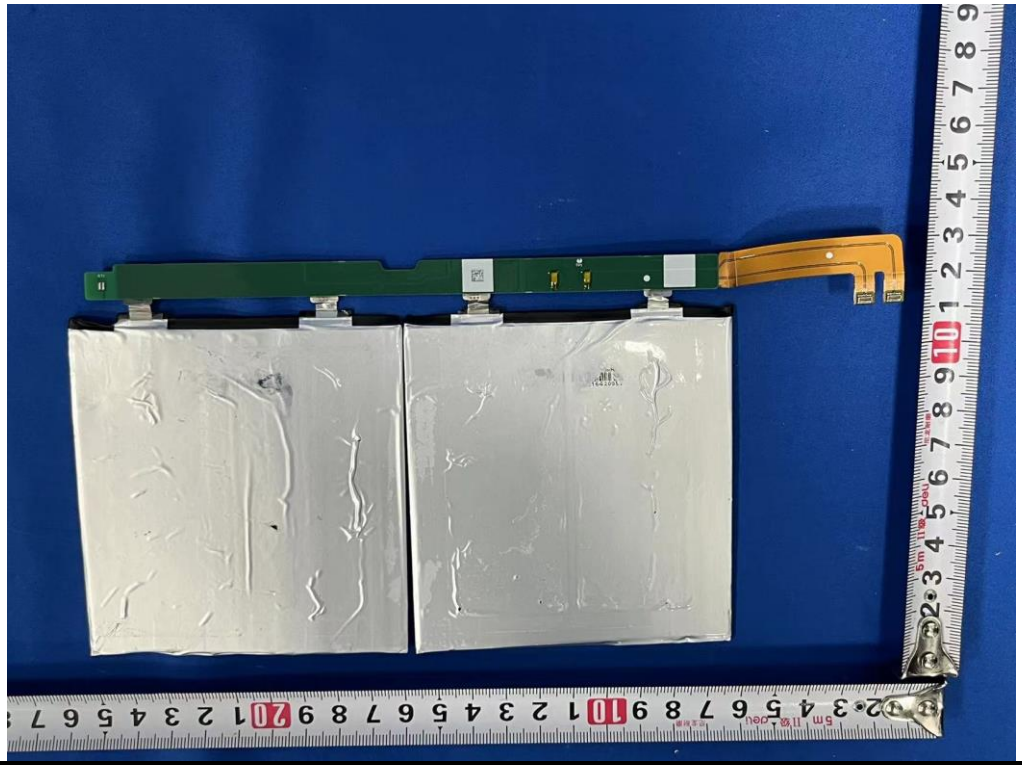

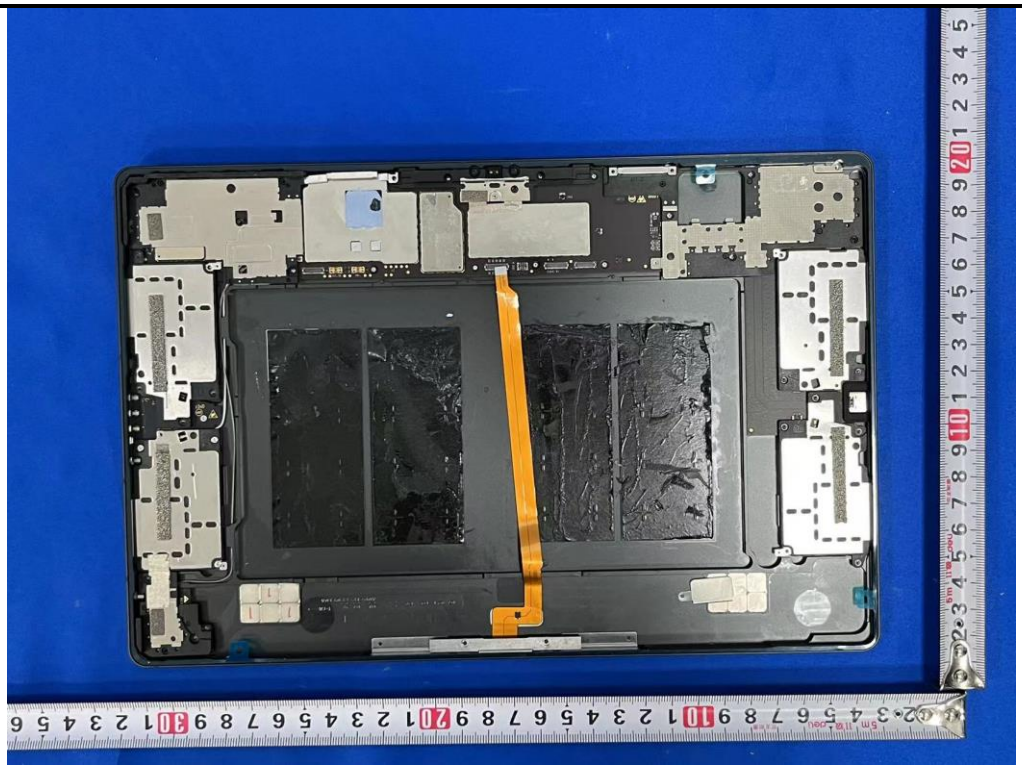

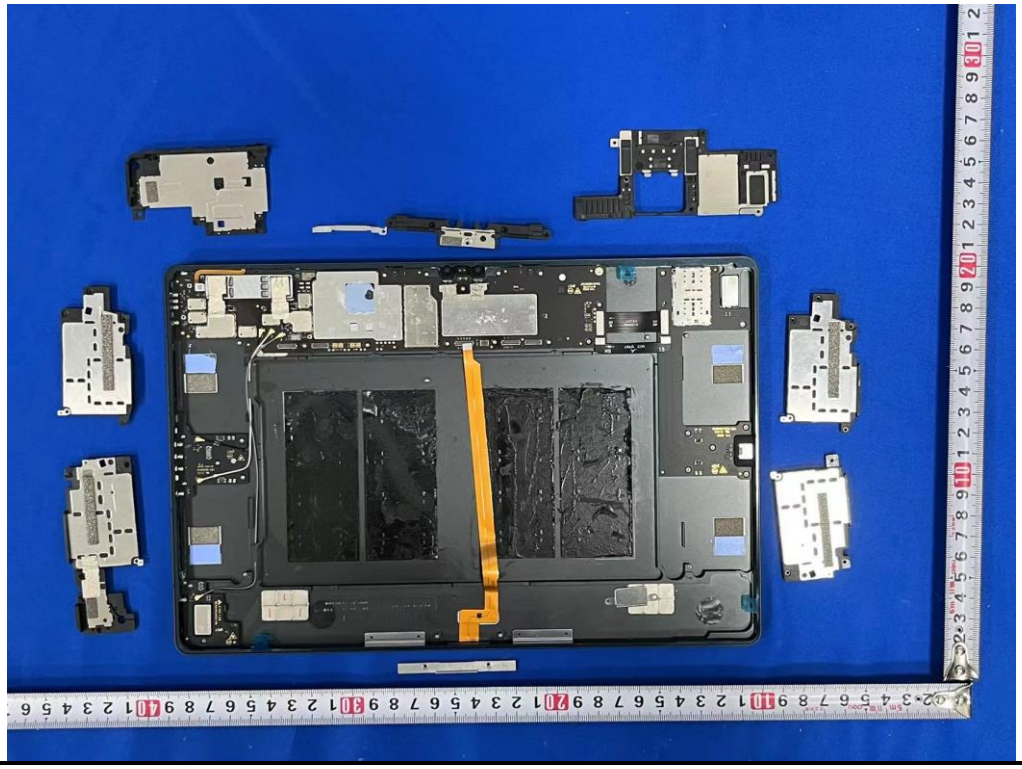

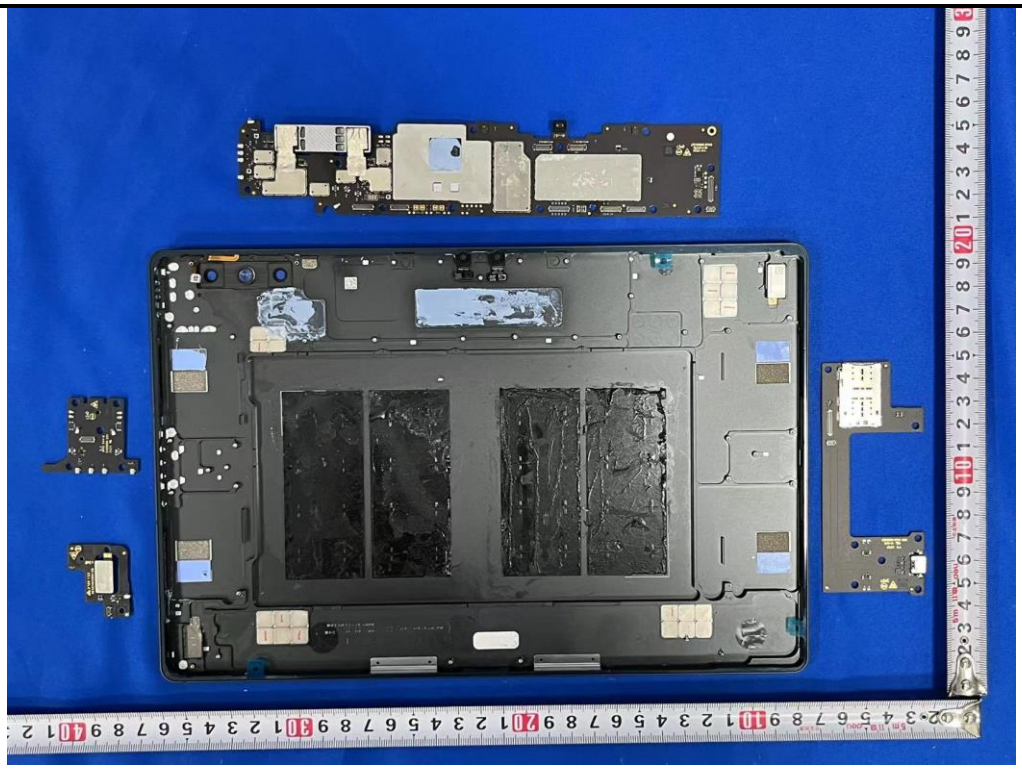

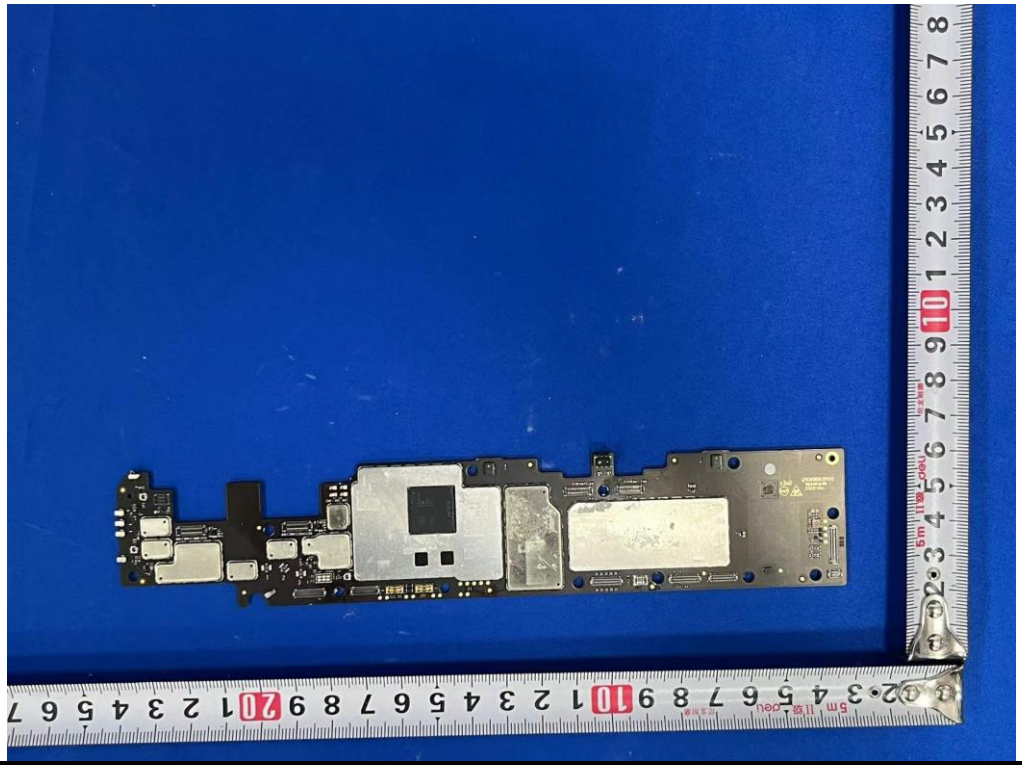

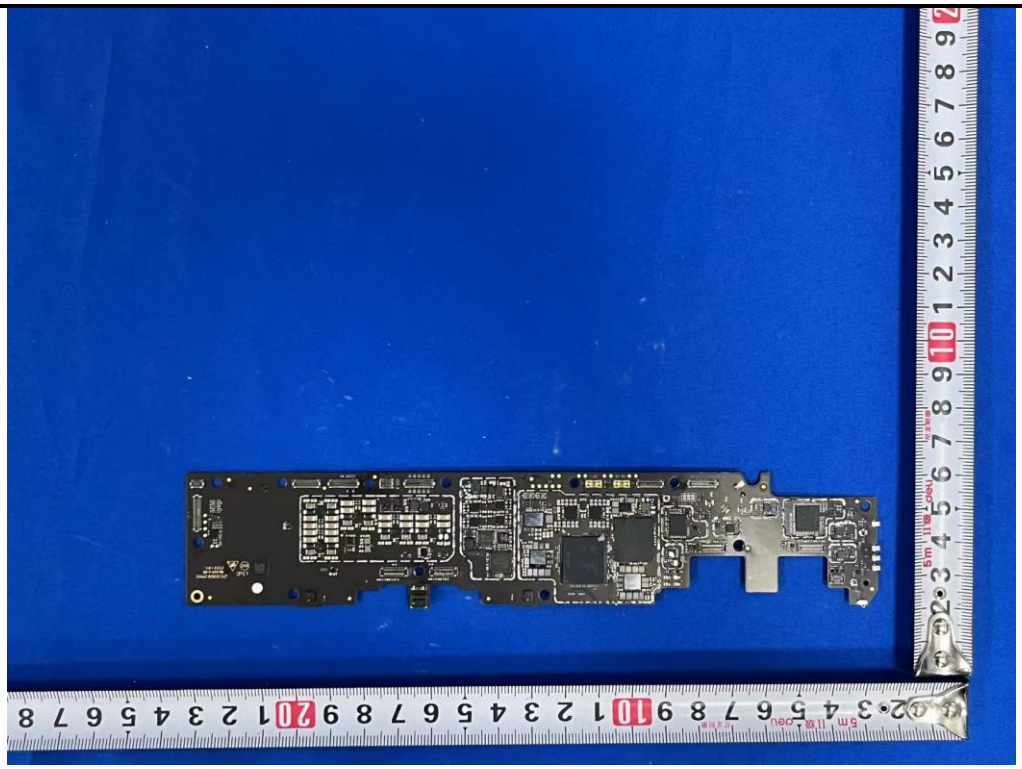

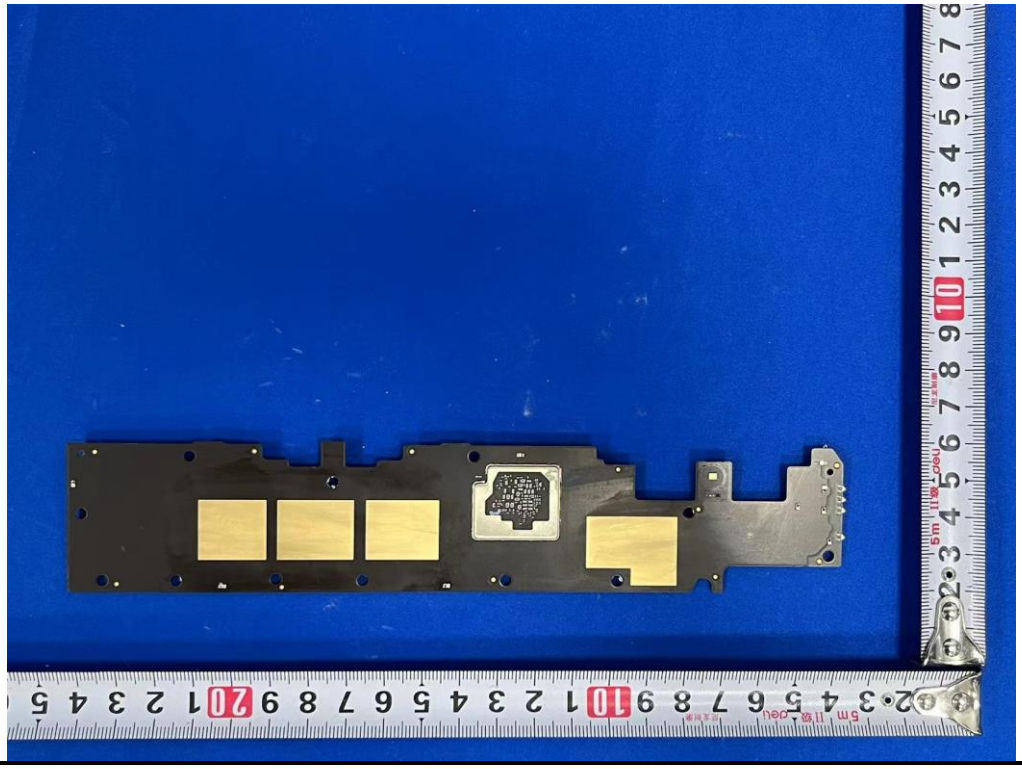

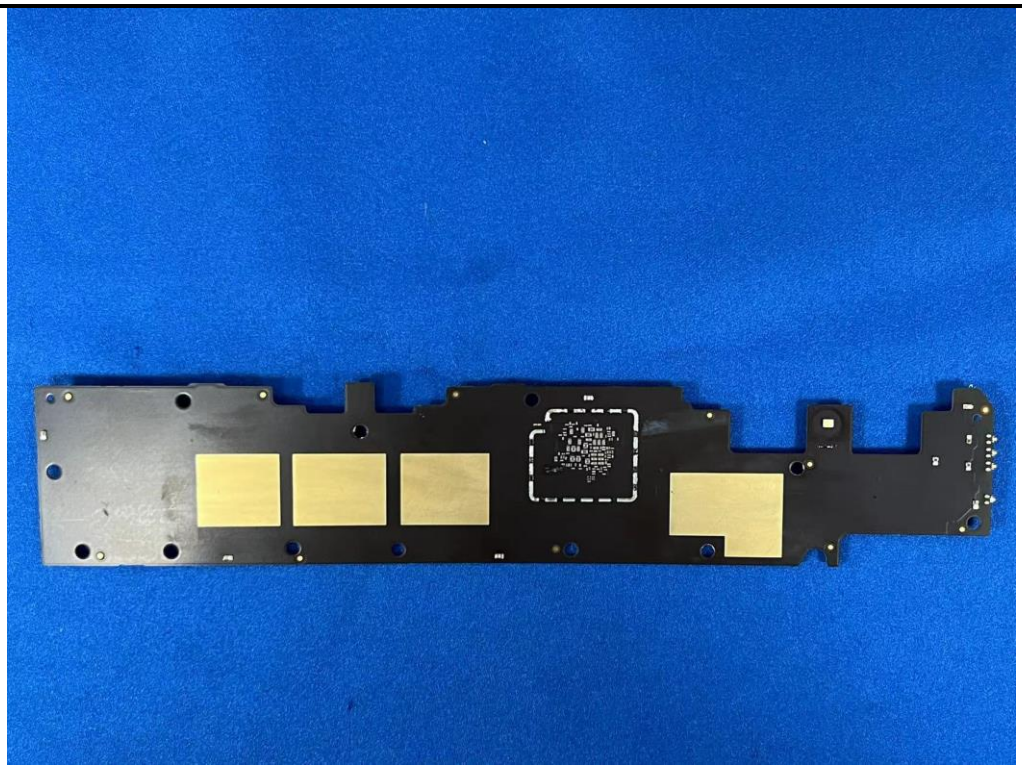

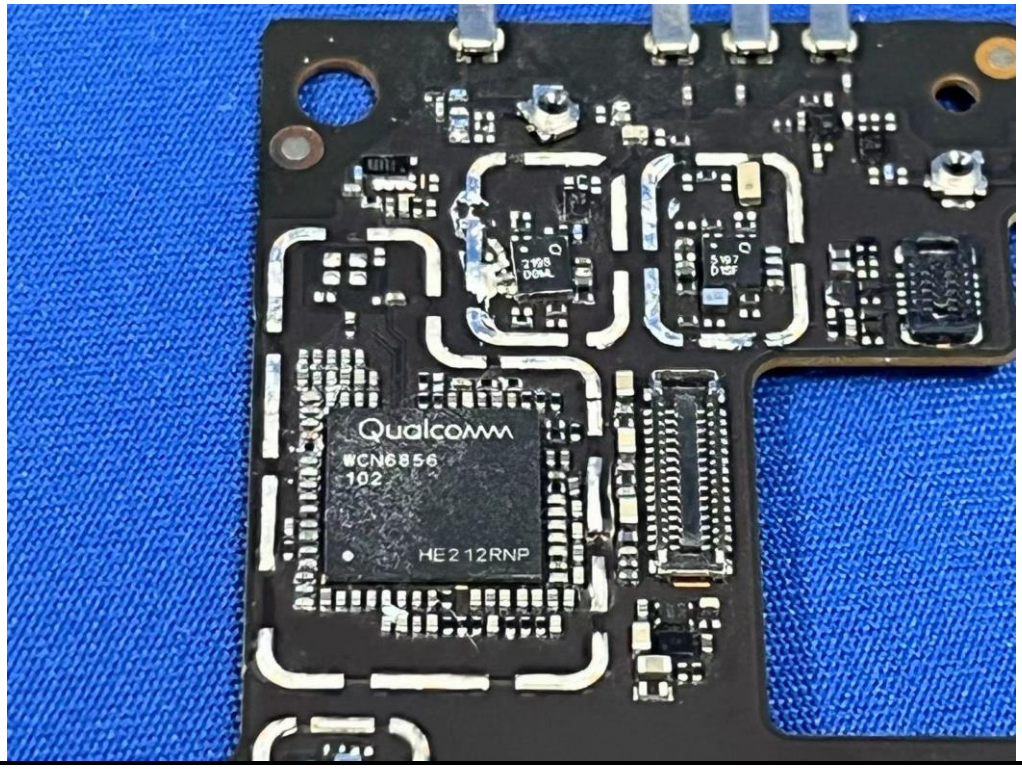
Qualcomm
WCN6856
102
HE212RNP

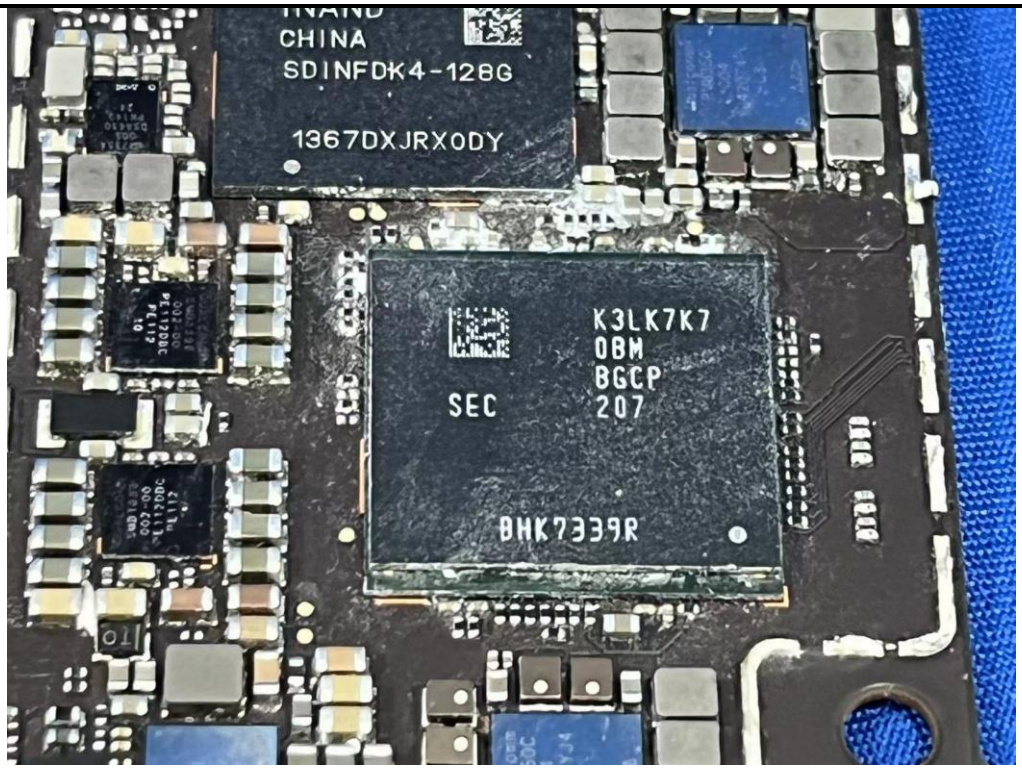
CHINA
SDINFDK4-128G
1367DXJRX0DY
K3LK7K7
0BM
BGCP
207
SEC
BHK7339R

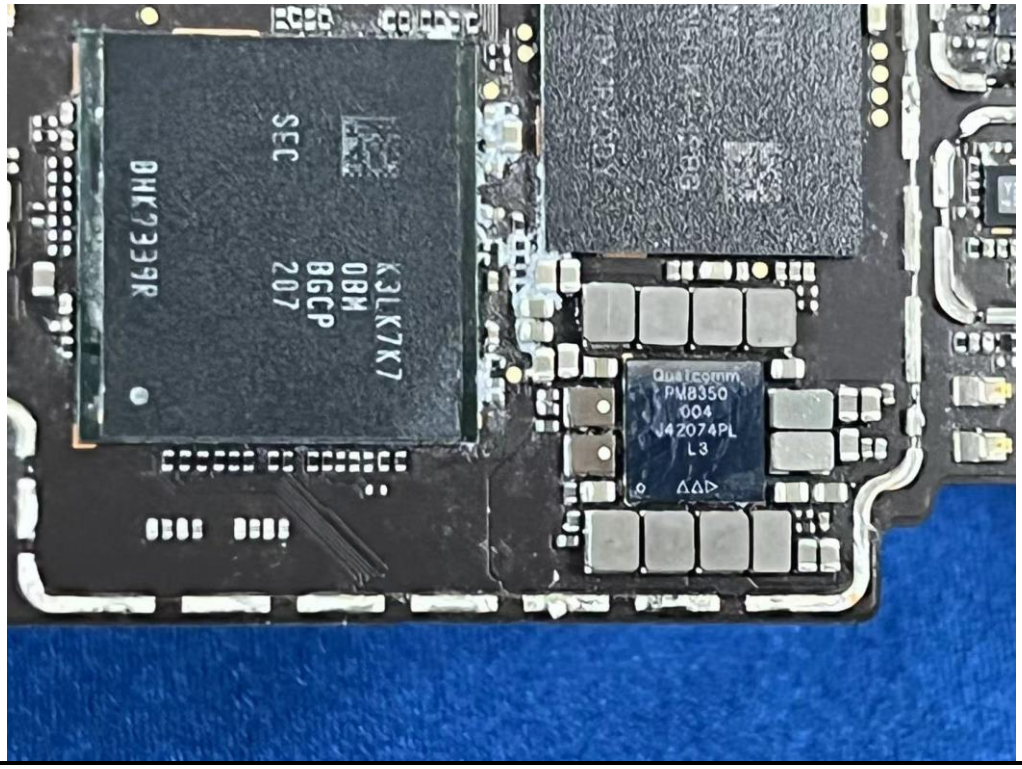
BHK7339R
SEC
K3LK7K7
0BM
BGCP
207
Qualcomm
PM8350
004
J42074PL
L3

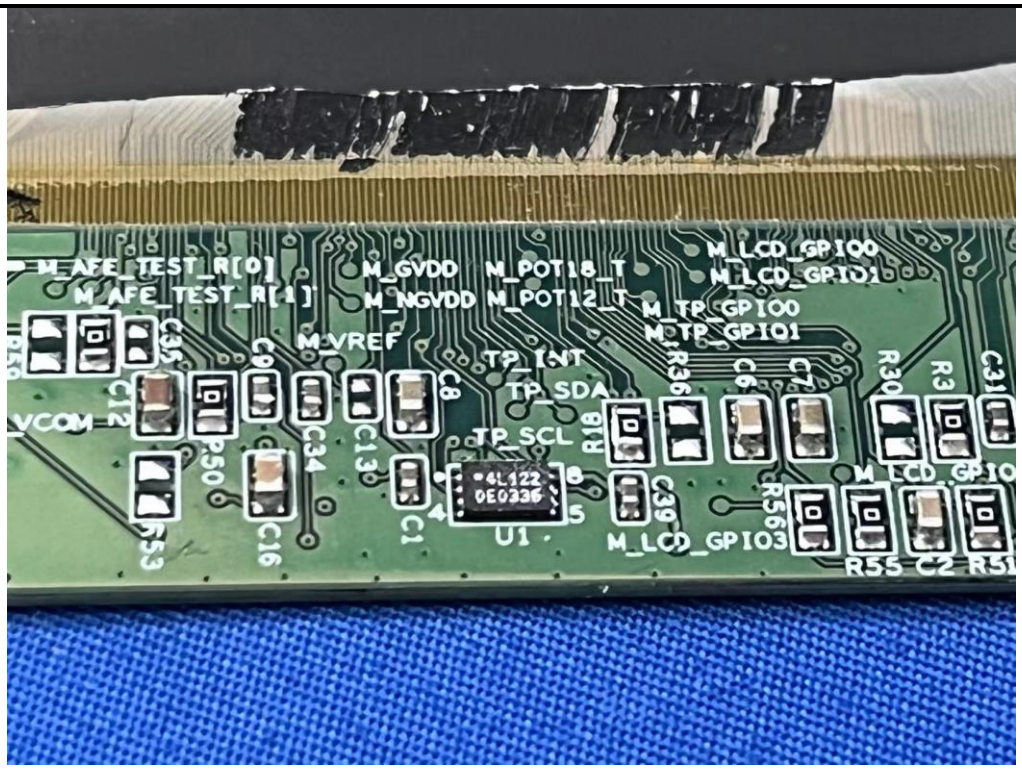
M_AFE_TEST_R[0]
M_AFE_TEST_R[1]
M_GVDD
M_NGVDD
M_POT18_T
M_POT12_T
M_LCD_GPIO0
M_LCD_GPIO1
M_TP_GPIO0
M_TP_GPIO1
M_VREF
TP_INT
TP_SDA
TP_SCL
VCOM
U1
M_LCD_GPIO3
R55 C2 R51

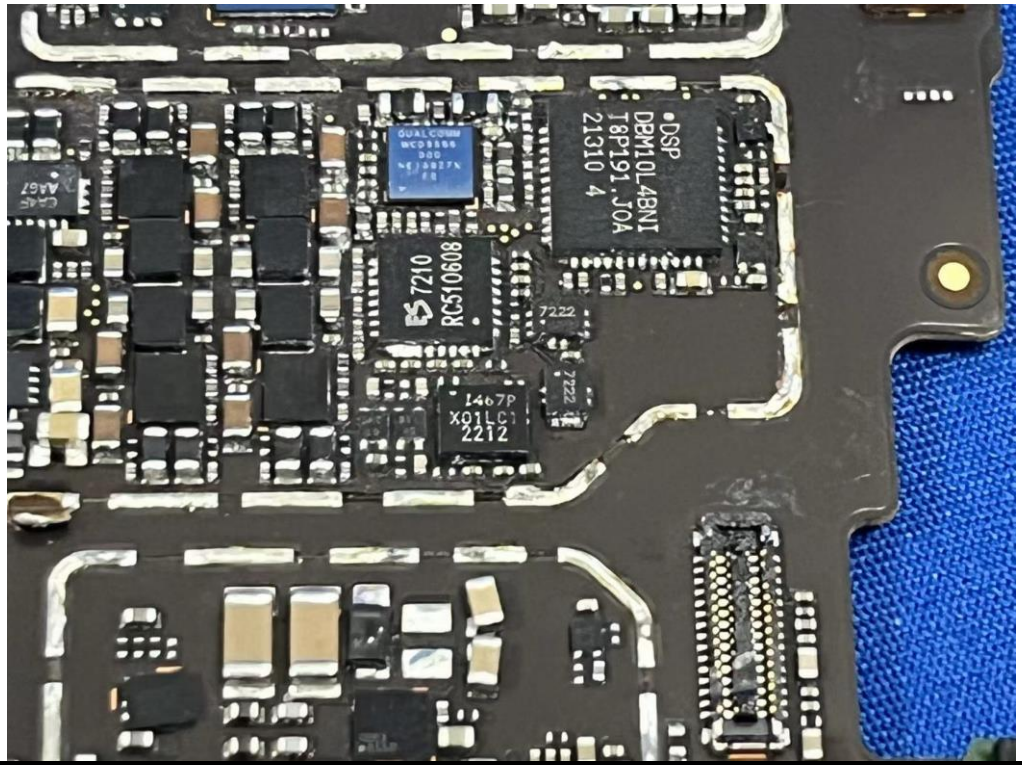
DSP
DBM10L4BNI
T8P191.J0A
21310 4
7210
RC510608
7222
X01LC1
2212

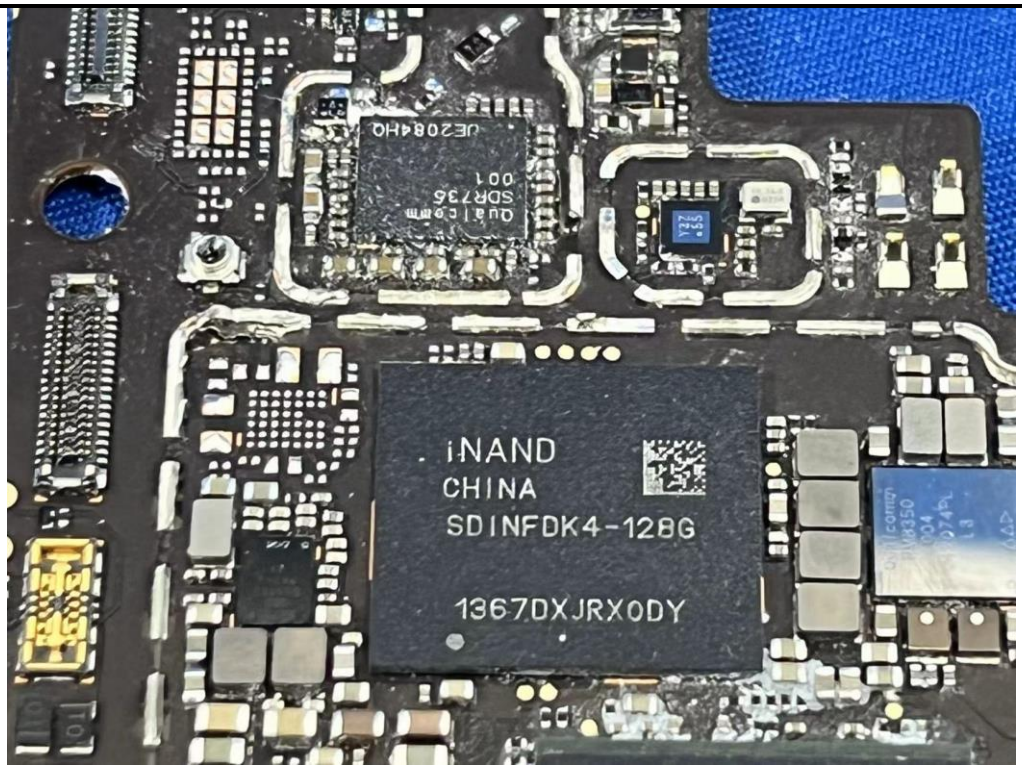
iNAND
CHINA
SDINFDK4-128G
1367DXJRX0DY

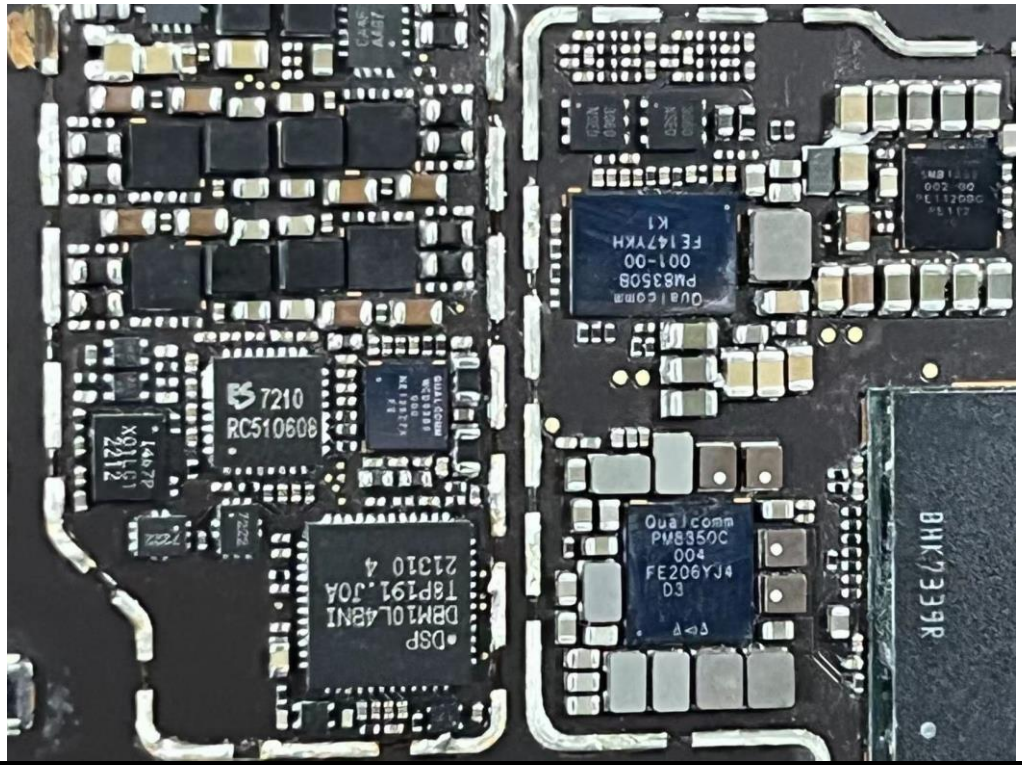
7210
RC510608
Qualcomm
PM8350C
004
FE206YJ4
D3
BHK7339R

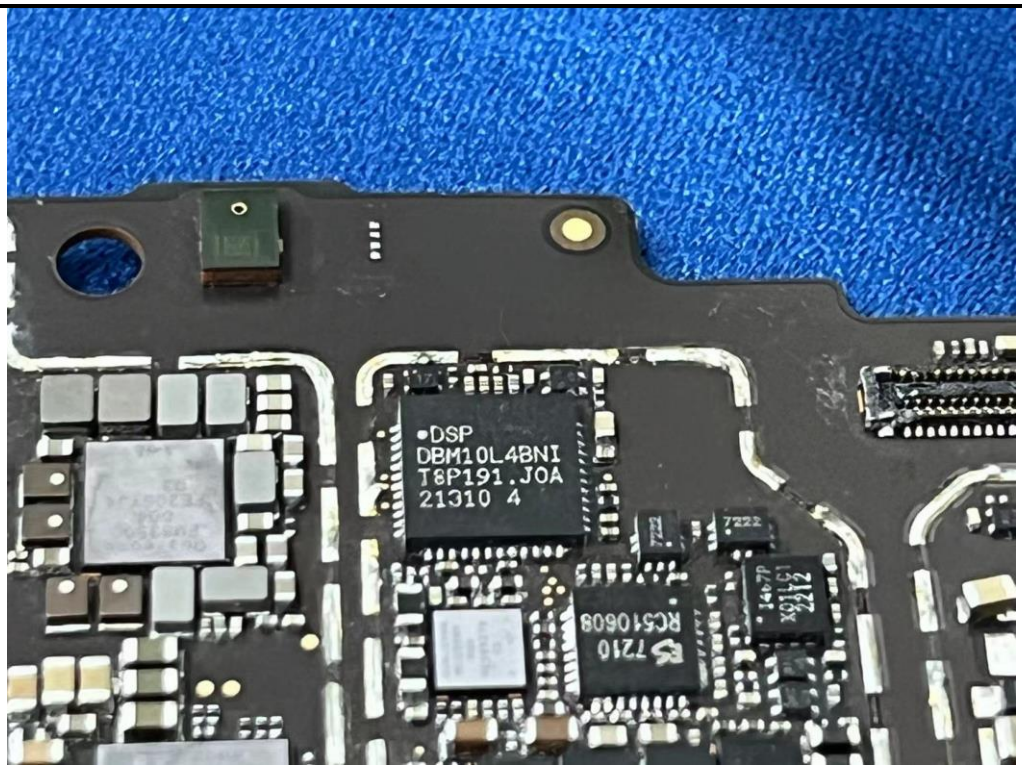
•DSP
DBM10L4BNI
T8P191.J0A
21310 4
7222
7210
RC510608

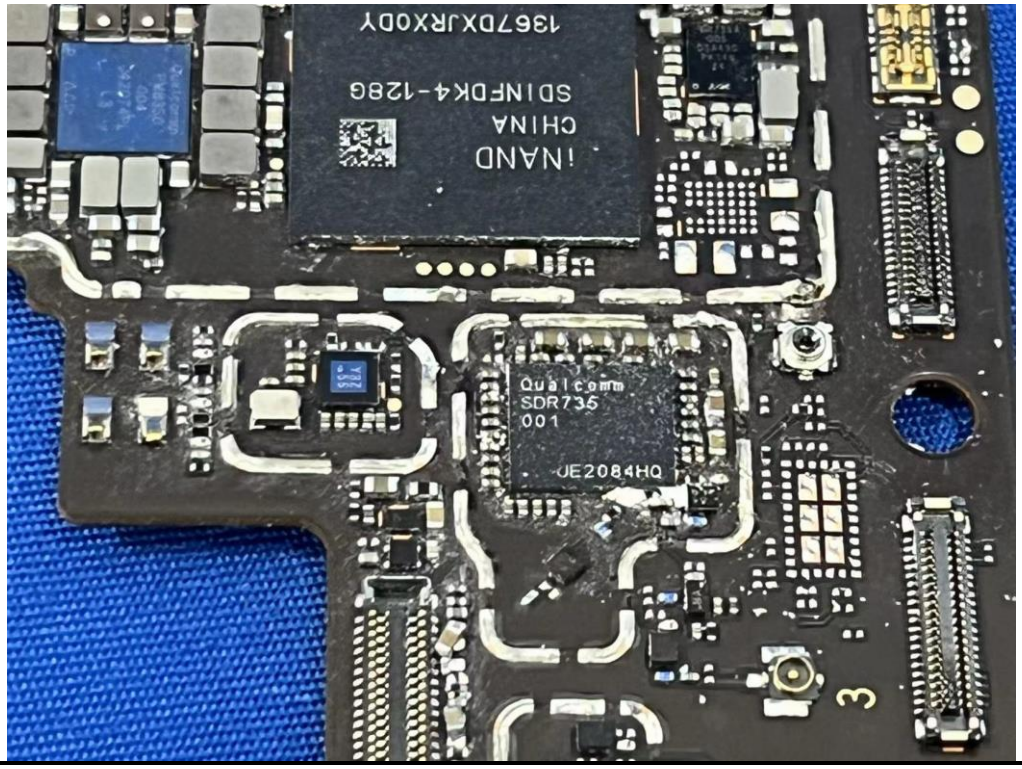
iNAND
CHINA
SDINFDK4-128G
Qualcomm
SDR736
001
UE2084HQ

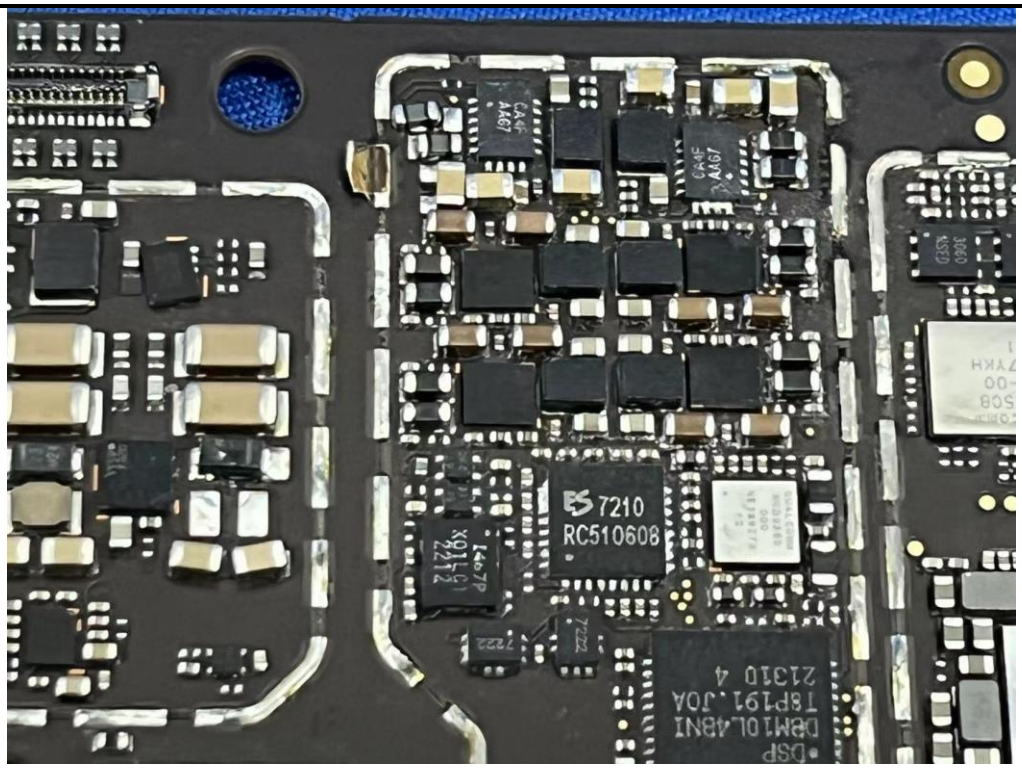
7210
RC510608

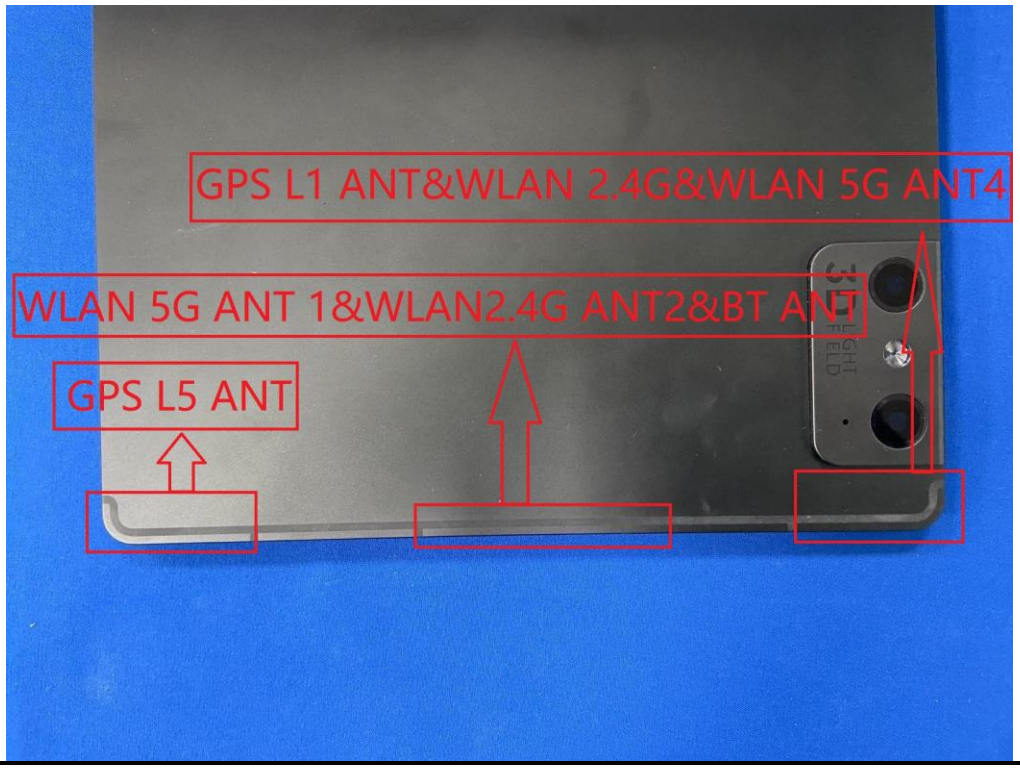
GPS L1 ANT&WLAN 2.4G&WLAN 5G ANT4
WLAN 5G ANT 1&WLAN2.4G ANT2&BT ANT
GPS L5 ANT

------End------