180g双胶纸，风琴折再对折，折叠后尺寸为74*37mm

Lytte HarmoniQ

True Wireless Earphones

Lytte HarmoniQ

Getting Charged & Started

• First-time use: insert the earphones into the charging case. Use the USB-C port on the case to charge both the case and the earphones for at least 10 minutes. Do not take out the earphones in this step.

• Regular use: when the earphones are low on battery, 20 minutes of charging can provide you approximately 1 hour of playtime.

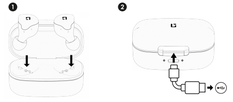

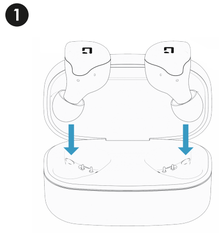

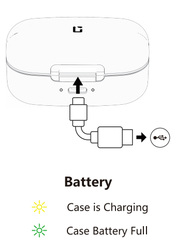

Battery

Case is Charging

Case Battery Full

Choosing the Best Fit Ear Adapters

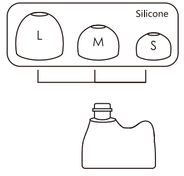

Inserting the Earphones into the Ears

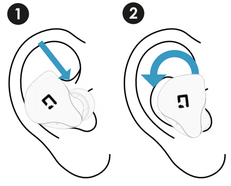

Pairing with a Bluetooth Device

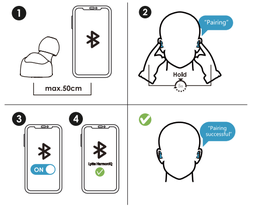

Battery

100%-50%

50%-5%

<5%

Battery

Case Battery Low

Earphone is Charging

Factory reset

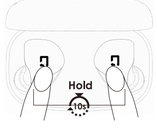

Call/Music Operations

	Left		Right
Play	x1	or	x1
Pause	x1	or	x1
Volume Control	(Volume -) Touch & Hold		(Volume+) Touch & Hold
Previous Track	x2		
Next Track			x2
Accept Call	x1	or	x1
Reject Call	Touch & Hold	or	Touch & Hold
End Call	x1	or	x1
Voice Assistant	x3	or	x3

FCC STATEMENT :

This device complies with Part 15 of the FCC Rules. Operation is subject to the following two conditions:
(1) This device may not cause harmful interference, and
(2) This device must accept any interference received, including interference that may cause undesired operation.
Warning: Changes or modifications not expressly approved by the party responsible for compliance could void the user's authority to operate the equipment.

NOTE: This equipment has been tested and found to comply with the limits for a Class B digital device, pursuant to Part 15 of the FCC Rules. These limits are designed to provide reasonable protection against harmful interference in a residential installation. This equipment generates uses and can radiate radio frequency energy and, if not installed and used in accordance with the instructions, may cause harmful interference to radio communications. However, there is no guarantee that interference will not occur in a particular installation. If this equipment does cause harmful interference to radio or television reception, which can be determined by turning the equipment off and on, the user is encouraged to try to correct the interference by one or more of the following measures:
Reorient or relocate the receiving antenna.
Increase the separation between the equipment and receiver.
Connect the equipment into an outlet on a circuit different from that to which the receiver is connected.
Consult the dealer or an experienced radio/TV technician for help.

RF warning statement:
The device has been evaluated to meet general RF exposure requirement. The device can be used in portable exposure condition without restriction.

- English: "
This device complies with Industry Canada licence-exempt RSS standard(s). Operation is subject to the following two conditions:
(1) this device may not cause interference, and
(2) this device must accept any interference, including interference that may cause undesired operation of the device."

- French:"
Le présent appareil est conforme aux CNR d'Industrie Canada applicables aux appareils radio exempts de licence. L'exploitation est autorisée aux deux conditions suivantes :
(1) l'appareil nedoit pas produire de brouillage, et
(2) l'utilisateur de l'appareil doit accepter tout brouillage radioélectrique subi, même si le brouillage est susceptible d'en compromettre le fonctionnement."