Smart Side Table

PRODUCT REFS-KBBM1111 / KBBM1112/KBBM1113/KBBM1114

Assembly Instruction

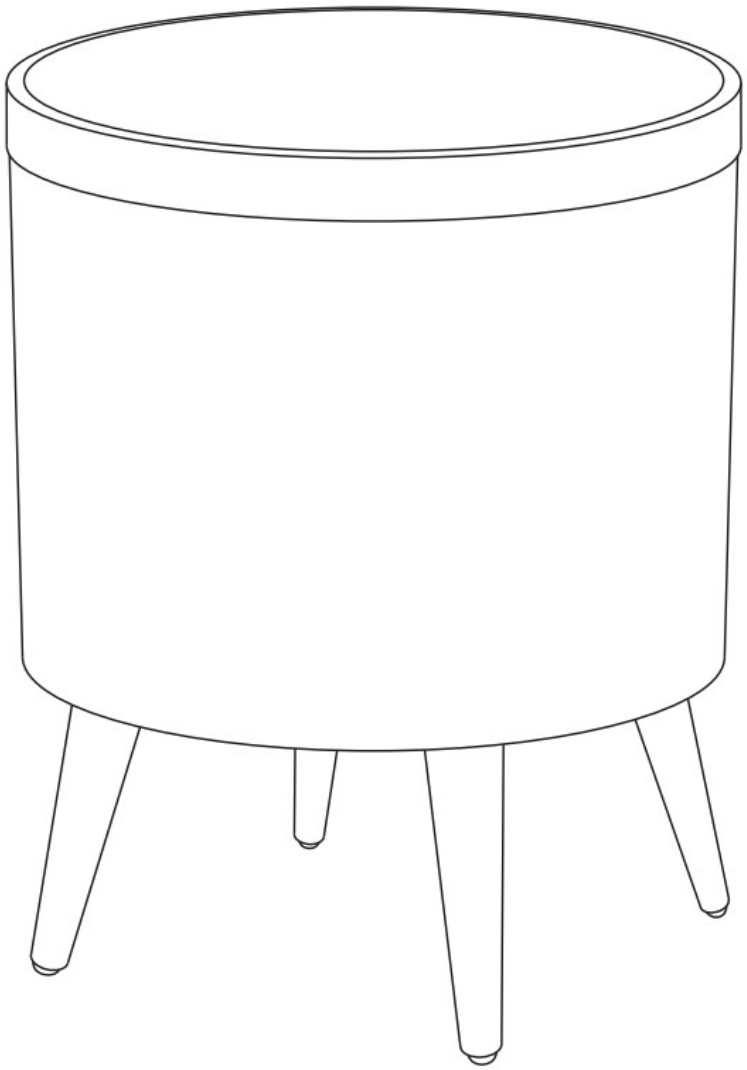

Thank you for purchasing the Smart Side Table. In order to make the best use of this product and to use it safely, please read the manual carefully before use and keep it for future reference.

Imported By: Imported by: Forward Industries, 33401. U.S.A

Issue 1-06/07/2020

Safety and Care Advice

1. The maximum weight that can be placed on this product is 33LBS.
2. This product must not be used as a seat.
3. Always use the original AC adapter and power cable, otherwise it may cause slow wireless charging, poor bluetooth speaker function. In extreme cases, an incompatible AC adapter may burn out.

Specifications

Drive units:

Subwoofer 6.5"4Ω40W x 1pcs + Full range 2.75" 8Ω15W x 2pcs+TweeterΦ31mm 6Ω10W X2pcs

RMS: 65W (35W+15W*2)

Bluetooth frequency: 2. 402-2. 480GHz

Bluetooth compatible version: 4. 2

Bluetooth transmit distance: Up to 32.8 feet

Working voltage: DC 18V=3.5 A

USB input: 5V=2.4A

Wireless Charging: 5W (5V=1A)

Power Supply: AC adapter ,100-240V～50/60Hz

Function

Bluetooth

Aux In

USB charger function

Wireless charger function

TWS function (true wireless stereo)

EQ (Movie / Pop / Rock)

Main Components

1 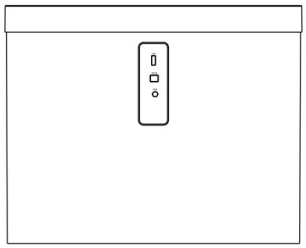 Main body Qty 1 (16.14*13 inch)	2 Legs Qty 4 (6.7 inch) Legs Qty 4 (10 inch) Note : two size legs options supplied

Accessories

A 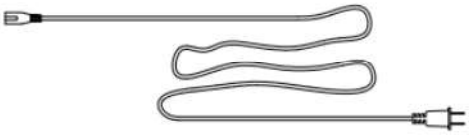 Power Cable Qty 1 (39.37 inch)	B 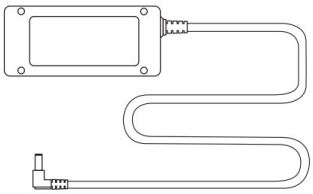 AC power Adapter Qty 1 (47.24 inch)
C 3.5mm Aux Cable Qty 1 (37.4 inch)	D EVA pad Spare Parts（ If required ） Qty 4 (1.18 inch)

Assembly Steps

Step 1

Place main body 1 upside down on to a clean fat surface.

Note: Ensure the surface is suitably protected to prevent any scratches or damage to the main body 1.

Screw legs 2 into position on the underside of main body 1.

Note: Two different legs length options are supplied.

Step 2

With the help, Carefully turn the side table over into the standing position.

Step 3

Plug the AC power adapter B into the 'DC IN' port on main body 1.

Connect the AC power adapter B to the power cable A.

Plug power cable A into an electric socket for mains power.

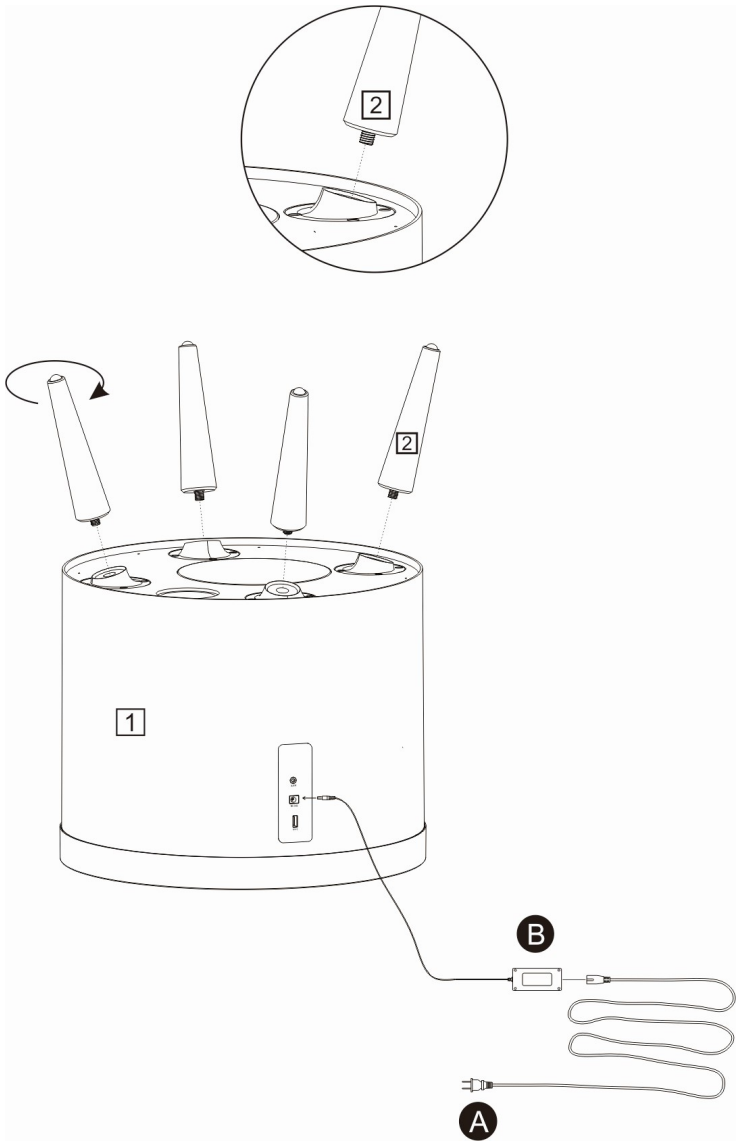

Controls / Functions

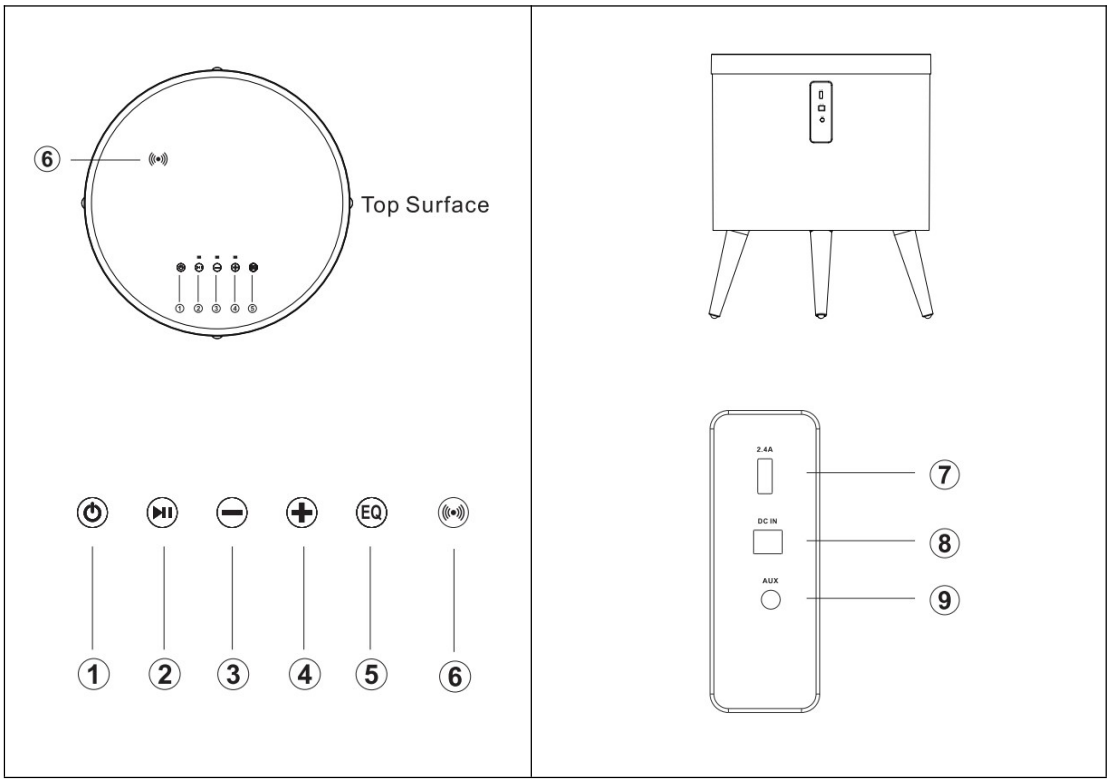

1. POWER / TWS
2. PLAY / PAUSE / PHONE
3. VOLUME -
4. VOLUME +
5. EQ (Movie / Pop / Rock)
6. WIRELESS CHARGING SYMBOL
7. USB PORT 5V⎓2.4A
8. DC IN
9. AUX IN PORT

Power On / Off

1. Connect the power adapter with the DC port (please make sure you use the original adapter supplied). You will hear "Power on" from the speaker. The speaker will automatically enter Bluetooth mode as default, and you will hear "Bluetooth, waiting for connection".
2. Press and hold the [⏻] button to turn the unit off. You will hear "Power off".
3. Press and hold the [⏻] button to turn the unit back on.

AUX Auto Switch (LED indicator: the left LED light)

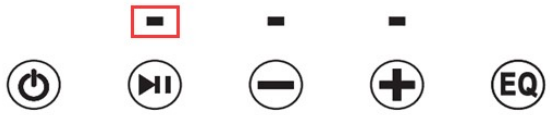

1. Insert the AUX cable into the AUX socket on the rear panel. The speaker will switch to AUX mode automatically. The green LED light will be on. The Bluetooth mode will be switched off.
2. After taking out the AUX cable, the Bluetooth mode will be switched back on automatically. You will hear the command "Bluetooth, waiting for connection" or "Bluetooth" .

Bluetooth Connection and Play (LED indicator: the left LED light)

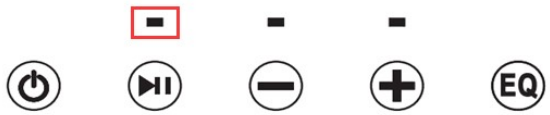

1. With the power on and the unit in Bluetooth mode, it will automatically switch to pairing state. The blue LED light will flash slowly. The Bluetooth device name is ‘KBBM Side Table’.
2. A phone or other device can now be paired with the unit.
3. You will hear "Bluetooth is Connected" after pairing. The blue LED light will become constant. If pairing fails, the blue LED light will flash quickly.
4. During music playback, the music can be paused by short pressing the 【 ▶II 】button. It will play again after a further short press of the 【 ▶II 】 button.
5. When this unit is connected to a smart phone, press and hold the 【 ▶II 】 button to switch off the Bluetooth connection. You will hear " Bluetooth disconnected, waiting for connection".
6. Another device can be connected by repeating paring with Kobe. It is not possible to have two devices connected simultaneously.
7. The best distance between smart phone and speaker is ≤ 32.8 feet.

Volume control

1. Press the【 + 】button to increase the volume. The white LED indicator will flash during adjustment. The speaker will automatically defaults to mid volume when switched on. You will hear the voice prompt“ Maximum volume”when volume is max.
2. Press the 【 − 】button to decrease the volume.

EQ Switch(LED indicator: the middle LED light)

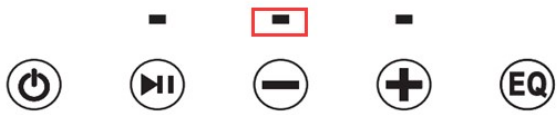

When the speaker is switched on and connected, the EQ button can be used to selected different music playback style. A short press will switch between

- Pop (Red LED illuminated)
- Rock (Green and Red LED illuminated)
- Movie (Green and Red LED illuminated)

A further short press will turn to normal mode.

USB Charging

The USB port (5V⎓2.4A) can charge mobile devices even when the unit is turned off, providing the AC adapter is connected, to a mains power source that is switched on.

Wireless Charging

1. If you have a mobile device with wireless charging capability, it can be charged by placing it on the wireless charging symbol on the removable tray.
2. Make sure that the smart phone is within the charging area. Once charging begins, the charging signal will be showed on the phone screen. You can remove your smart phone form the charging area at any time to end the charging process.
3. The wireless charger will charge compatible mobile devices even when the unit is turned off, providing the AC adapter is connected, to a mains power source that is switched on.
4. Some phone cases may inhibit the wireless charging function. It may be necessary to remove the phone cases to improve wireless charging efficiency.

TWS Function(LED indicator: the right LED light)

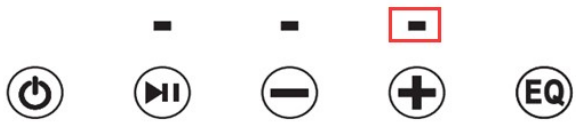

1. If you have two Side tables, you can listen to music in TWS mode via Bluetooth. Turn on both tables.

Double click the【 ⏻ 】button of one speaker. The speaker will enter TWS paring mode. Your will hear an acoustic signal and the orange LED indicator flash rapidly. After TWS pairing, the LED of main speaker will become constant, and the LED of sub-speaker will flash slowly.

2. To switch off TWS pairing, press the【 ⏻ 】button of one speaker.

Automatic Power Off

The speaker will automatically turn off, if none of it's functions are used after 10 minutes.

Disposal

If disposal of this product becomes necessary, please do this in an environmentally responsible way. Contact your local government office or authority for suitable disposal or recycling options in your local area. Do not dispose of this product, or it's components, with your general domestic waste.

FCC STATEMENT :

This device complies with Part 15 of the FCC Rules. Operation is subject to the following two conditions:

(1) This device may not cause harmful interference, and

(2) This device must accept any interference received, including interference that may cause undesired operation.

Warning: Changes or modifications not expressly approved by the party responsible for compliance could void the user's authority to operate the equipment.

NOTE: This equipment has been tested and found to comply with the limits for a Class B digital device, pursuant to Part 15 of the FCC Rules. These limits are designed to provide reasonable protection against harmful interference in a residential installation. This equipment generates uses and can radiate radio frequency energy and, if not installed and used in accordance with the instructions, may cause harmful interference to radio communications. However, there is no guarantee that interference will not occur in a particular installation. If this equipment does cause harmful interference to radio or television reception, which can be determined by turning the equipment off and on, the user is encouraged to try to correct the interference by one or more of the following measures:

Reorient or relocate the receiving antenna.

Increase the separation between the equipment and receiver.

Connect the equipment into an outlet on a circuit different from that to which the receiver is connected.

Consult the dealer or an experienced radio/TV technician for help.

FCC Radiation Exposure Statement:

This equipment complies with FCC radiation exposure limits set forth for an uncontrolled environment. This equipment should be installed and operated with minimum distance 20cm between the radiator & your body.

After Sales Support /Product Returns

If you have questions regarding the operation of your koble purchase, or in the unlikely event you need to return the unit because it is faulty or is no longer wanted, please contact our product returns department at customerservice@forwardindustries.com,or service number: 561-465-0030, Option 0.

Address: Forward Industries, 105. South Narcissus Avenue Suite 412, West Palm Beach, FL 33401