Tanoshi

Home learning for every school-age child

Quick Start Guide

Tanoshi Scholar

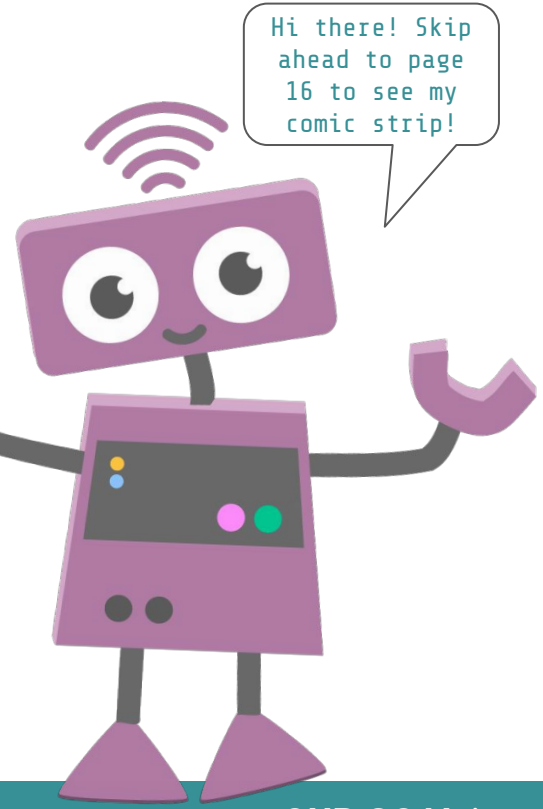

Welcome

to the Tanoshi Family!

CONTENTS

Overview of the Scholar Computer 4
Parental Controls 6
Setting up your Tanoshi Scholar 7
Technical Specifications 10
Product Registration 11
Warranty 12
Frequently Asked Questions 15
Tanoshi-bot 16
Contacting Tanoshi 17

OUR GOAL is to provide an amazing digital education for all kids.
Learn more about our mission at www.tanoshi.com

SERIAL NUMBER: _____

A TOOL, NOT A TOY!

Tanoshi Scholar is a real laptop computer and should be treated with care.

To get the maximum life out of your device, please share the following tips with your kid:

A

Store your computer in a safe place, away from younger kids

B

Before moving your computer:

1. Safely unplug the power cord
2. Remove the keyboard or fold the computer closed

C

Do not treat your computer like a toy

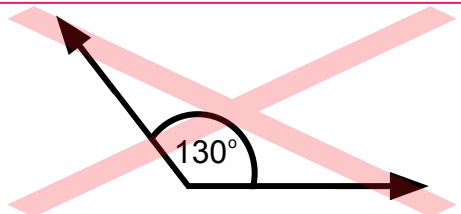

WARNING:
WHEN KEYBOARD IS ATTACHED, DO NOT OPEN THE DEVICE MORE THAN 130 DEGREES. THIS MAY CAUSE DAMAGE NOT COVERED BY WARRANTY.

Scholar Overview

WHAT'S IN THE BOX

- 10.1in. HD Android Tablet
- Detachable Keyboard with Trackpad
- USB-C Charging Cable
- AC Adapter

PLEASE CHARGE BEFORE USING

1. Open dust shield on tablet (Adult help may be required. If the dust shield is tight, you can use a penny to open it)

2. Connect AC Adapter to USB-C cable

3. Insert USB-C plug into USB-C outlet on device

4. Plug in AC Adapter to wall outlet/power source

To turn the computer **ON:** Press and hold the power button until the green light flashes.

To put the computer to **SLEEP**: Press the power button.

To conserve battery, turn the computer **OFF:** Hold down the power button and select "Power Off" from the menu that appears.

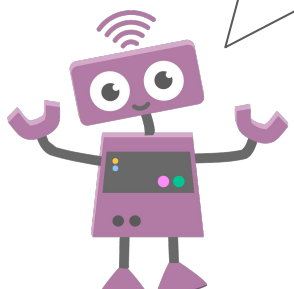

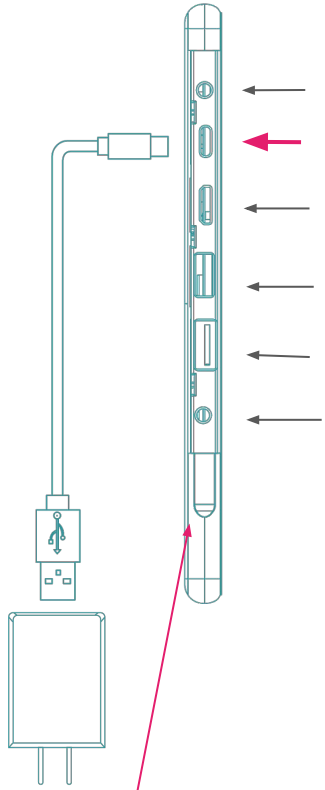

Open dust shield for port access

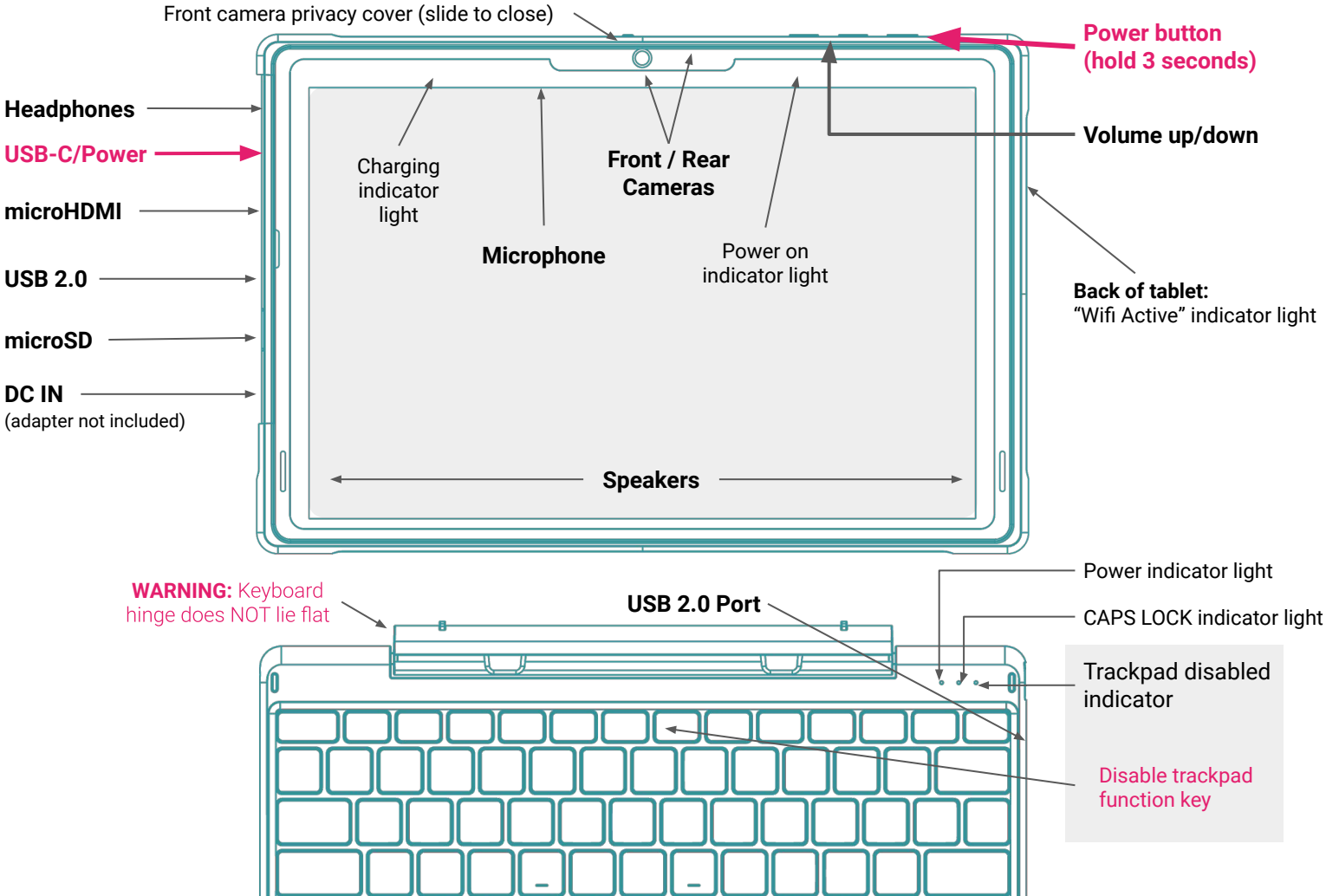
Front camera privacy cover (slide to close)
Power button (hold 3 seconds)
Headphones
USB-C/Power
microHDMI
USB 2.0
microSD
DC IN
(adapter not included)
Charging indicator light
Front / Rear Cameras
Microphone
Power on indicator light
Volume up/down
Back of tablet:
"Wifi Active" indicator light
Speakers
WARNING: Keyboard hinge does NOT lie flat
USB 2.0 Port
Power indicator light
CAPS LOCK indicator light
Trackpad disabled indicator
Disable trackpad function key

A Note About Parental Controls

The setup process will take about 15-20 minutes.

We recommend that you spend some time setting up the device the way you like before handing it to your kid.

Every family and kid is different, and you can talk with your kid about the choices you are making.

Once you have configured the tablet, you can adjust settings from your own smartphone or computer.

As your kid learns more about how to use their computer, you may want to modify the settings.

Some questions to consider when you set up parental controls:

SCREEN TIME

How much time will your kid use the computer each day? Are there certain days or times when they might have more or less time?

APPS

Some apps have a primarily educational role, and some apps are primarily for entertainment. Will they need certain apps for school, or are there trusted apps you'd like to install ahead of time? Are there apps that you want to restrict or allow? Will your kid be able to browse the app store? Kids will need your permission to download new apps, and you can control paid apps and in-app payments.

WEB BROWSING

This device uses Google Chrome with Safe Search, but you will want to consider unsupervised web browsing for your kid. You can adjust which websites are allowed or prohibited.

For more info about parenting and technology, check out Common Sense Media at commonsensemedia.org

Setting up your Tanoshi Scholar

Before getting started, you will need:

- Local WiFi network and password Information
- A parent's new/existing Google Account
- A fully charged Tanoshi Scholar!

In just a few minutes, you'll be able to write your first computer program!

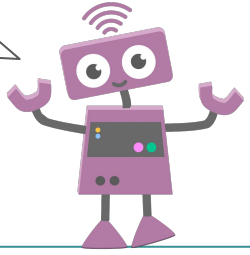

These instructions are for setting up the computer for a kid **under the age of 13.**

If you are setting this device up for an adult, disregard this section and set up the device using your new/existing Gmail account.

1

This step can be done with your kid!

Turn on your device

Turn on your device by holding the power button for 3 seconds. Now, we're ready to **GET STARTED**

Connect to your local WiFi network, then "Set up as new"

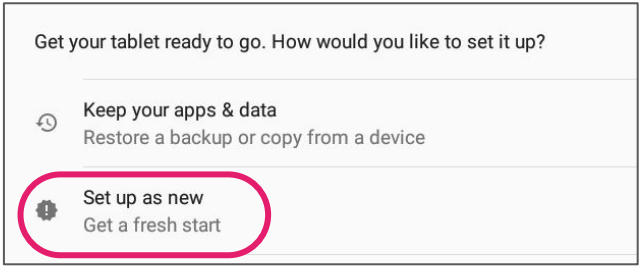

NOTE: This Setup Process is subject to change. Please see **tanoshi.com/FAQ** for the latest information

2

Create a NEW Google Account for your kid to use that will be managed by Family Link (if they don't already have a managed account)

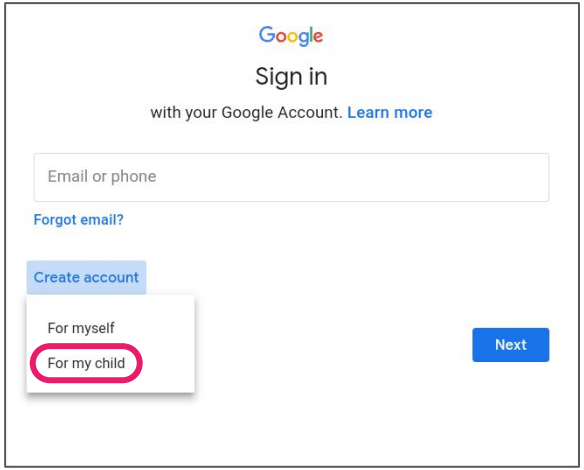

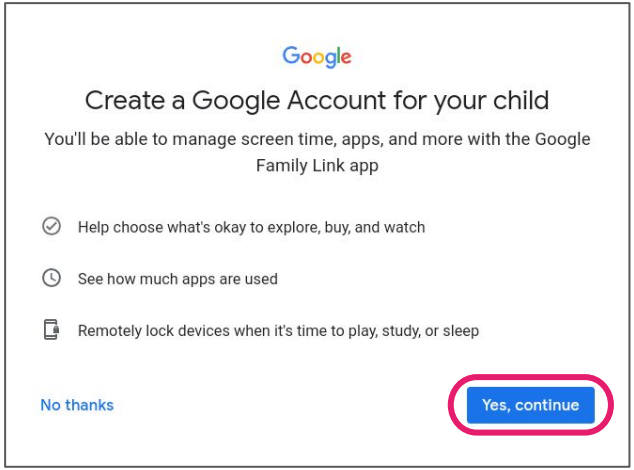

You'll need to provide your kid's name, age, gender, and create a custom username for their account. This account will be linked with a parent's Google Account in the next step. Be sure to enter your kid's real age! **If the age entered is 13 or over, the Family Link parental controls will not be activated.**

If your kid already has a personal Google Account and they listed their age as less than 13 (NOT a school account, which you can add later), you can use that instead.

3

This step is for parents only

Sign in with an existing parent Google Account, and verify that you are an adult

This will link the devices and let the parent manage the Tanoshi Scholar device settings. We recommend using a Google Account already active on the parent's phone.

In this step, you will be providing parental consent for the creation of your child's Google Account managed by Family Link. **This step *may* require you to provide a credit card to verify that you are an adult.**

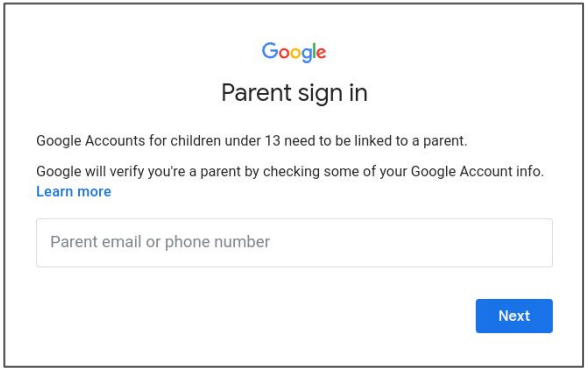

To install Family Link on a parent's phone, it must be running Android™ 5.0 or later, or iOS 9 or later.

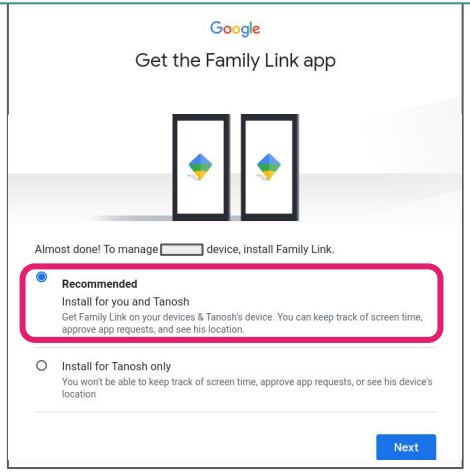

Select apps and services, configure parental controls, and install Family Link on your phone

Feel free to spend some time now configuring the device, you can always change and add to these settings on your phone or on your kid's device later!

Technical Specifications

Display	10.1” HD Touchscreen (1280x800) with tempered glass film
Keyboard	Full kid-size QWERTY keyboard with emoji hotkeys and trackpad
Platform	Android 10 with Google Apps and Parental Controls
CPU	64-bit Quad Core Processor, 1.3GHz
GPU	PowerVR 660Mhz
RAM	2GB
Storage (built-in)	32GB
Storage (expandable)	Micro SD up to 32GB
USB Ports	USB on keyboard (data transfer) USB on tablet (data transfer / charge)
WiFi	Dual Band 802.11 abgn (2.4 GHz and 5 GHz)
Audio jack	3.5mm Stereo
Audio mic	Single
Audio speakers	Dual Stereo
Battery	6000 mAh
Bluetooth	BT4.2
Camera (front)	2.0 MP
Camera (rear)	5.0 MP
Power	USB-C (included) or pin charging port (5Vx2A)

Wow, did you know that I have some of these parts too?

I have a CPU for a brain, and my Storage and RAM help me to remember things.

I have cameras for eyes, and a microphone for ears! My software gives me instructions for how to do things like talk, move and dance!
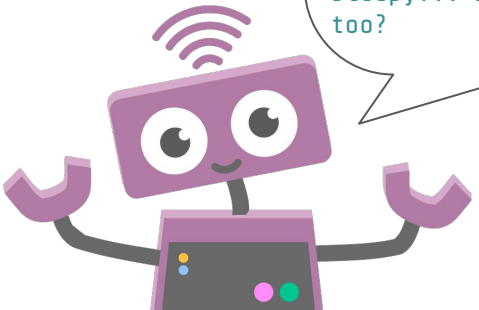
I also have a battery. When it needs to be recharged, I get very sleepy... Do you have a battery too?