Charge Fast,Live More

磁吸无线充电宝

说明书 | User Manual

安全须知

a)禁止拆卸、打开、切碎或用金属刺穿移动电源。
b)禁止将移动电源暴露在热源或火焰下,禁止将移动电源投入火中,避免在阳光直射下存储。
c)禁止短路移动电源,不要将多只移动电源随意摘置在盒子或抽屉中以避免它们间相互短路或被其他金属物体短路。
d)禁止使移动电源经受机械冲击。
e)一旦发生泄漏,勿将泄漏出的液体直接接触皮肤或眼睛。如发生接触,应用大量水冲洗接触部位。
f)充电时应按照制造商的使用说明进行。
g)注意移动电源上的标识,确保正确使用。
h)保持移动电源清洁和干燥。
i) 不要将移动电源长期充电。
j) 移动电源在15°C-35°C的条件下充放电可以获得最佳使用效果和使用寿命。
k)保存好产品的原始说明书以备日后参考。
l) 按国家的环保法规处理废弃移动电源。

客服支持

- 有限保修18个月
- 终身技术支持
- 18938868387 周一至周五

产品示意图

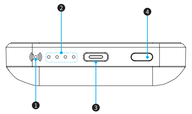

1. 无线充电指示灯
2. 电量指示灯
3. USB-C端口
4. 电源键

包装清单

PowerCore Magnetic	x1
说明书	x1

用充电线缆为手机或平板电脑充电

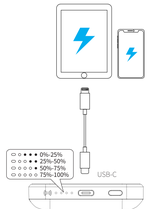

运行状态	无线充电指示灯	电量指示灯
无线充电/已充满电	红灯长亮	显示当前电量

为iPhone 12系列及其他设备无线充电

•为iPhone 12 系列充电

①如需启动无线充电功能,短按按键红蓝灯闪两次后红灯长亮。无负载16-32s自动熄灭。

②如下图所示,将iPhone 12 放置于充电器上,手机将自动吸附固定,无线充电器指示灯将显示为蓝色常亮,表示正在为手机充电。

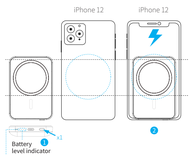

Recharging Your Portable Charge

While recharging your PowerCore,the battery level indicator will show the current battery level and the wireless charging indicator will turn off.

Note:When your PowerCore exceeds the temperature limit,the battery level indicator will turn off.Let PowerCore cool down before use.

Working Statu	Wireless Charging Indicator	Battery Level Indicator
Wireless charging activated	Short press the button, the red and blue lights flash twice, then the red light will stay on, shows the current battery level for 16-32 seconds without load	Shows the current battery level
Charging	Flashing blue	Shows the current battery level
Fully charged	Red light is on	Off

规格

Capacity	5000mAh 3.7Vdc/18.5Wh
USB-C Input	5V/3A 9V/2A
USB-C Output	5V/3A 9V/2.22A 12V/1.5A
Wireless Output	15W(MAX) Magnetic function

IMPORTANT SAFETY INSTRUCTIONS

1)Store the product in a cool and dry place.
2)Do not store the product in a hot or humid environment.
3)Use of power supply or charger not recommended or sold by the product manufacturer may result in a risk of fire or injury to person.
4)Operating temperature should be between 0°C to 40°C/14°F to 104°F。
5)Do not disassemble the product.Take it to a qualified service person when service or repair is required.Incorrect reassembly may result in a risk of fire or injury to persons.
6)If the product is not used for long periods of time,you should charge and discharge once every three months.
7)When charging a device,the product may feel warm. This is a normal operating condition and should not be a cause for concern.
8)In normal conditions,the battery performance will decline over several years.
9)Do not dispose of the product in heat or fire
10)Do not clean the product with harmful chemicals or detergents
11)Misuse,dropping,or excessive force may cause product damage
12)When disposing of secondary cells or batteries,keep cells or batteries of different electrochemical systems separate from each other.
13)Be aware that a discharged battery may cause fire or smoke. Tape the terminals to insulate them.

Customer Service

- 18-month Limited Warranty
- Lifetime Technical Support
- 18938868387 周一至周五

为其他支持无线充电的手机充电

如需为其他支持无线充电的手机充电,请将手机对准充电器上的充电标志,如果设备上未显示充电图标,请尝试调整手机的摆放位置。(注:本产品无线充电功能专为iPhone 12系列手机设计,其他手机型号可能出现不适配情况)

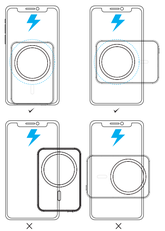

Charging Devices Wirelessly and Recharg-ing Your Portable Charge Simultaneously

You can charge PowerCore at the same time while the device is wirelessly charging. The wireless charging indicator will be steady blue, and the battery indicator will show the current battery level. One light flashes, and the other lights display power normally.

Working Statu	Wireless Charging Indicator	Battery Level Indicator
Wireless charging activated	Short press the button, the red and blue lights flash twice, then the red light will stay on, shows the current battery level for 16-32 seconds without load	Shows the current battery level
Charging	Blue light is on	Shows the current battery level
Metal or abnormal objects detected	When FOD, the red light flashes fast	Flashing white,and off after 30s
Fully charged	Red light is on	Off
Wireless charging off	Off	Off

Note:

- You cannot charge your device wirelessly in these scenarios:
- When using a case with a pop socket
- When using an ultra-thick(>5mm) protective phone case
- Do not use adapter with an output of 5V / 1A (5W) or less
- Wireless chargers make charging more convenient than wired chargers,but confined by current wireless technology,their charging speed is slower than that of wired chargers
- High temperatures will reduce charging speed and restrict power, which is something that happens to all wireless chargers.It is recommended that you charge your device in environments with temperatures below 25°C/77°F
- Both the protective phone case and the position of your device on the wireless charger will affect the charging speed.The farther it is placed from the center of the wireless charger, the slower the charging speed will be.

Charge Other Devices

for other phones that support wireless charging,align your phone with the charging logo on the charger.If no charging icon shows on your device, try adjusting the position of the phone. (Note: The wireless charging function is designed for iPhone 12 series, and this function can not be used for other mobile phone models)

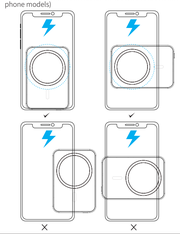

Charging Devices Wirelessly and Recharg-ing Your Portable Charge Simultaneously

您可以在设备无线充电时,同时为PowerCore充电。无线充电指示灯将呈蓝色常亮,而电量指示灯将显示当前电量。一颗灯闪烁。其他灯正常显示电量。

运行状态	无线充电指示灯	电量指示灯
已启动无线充	短按按键红蓝灯闪两次后红灯长亮。无负载16-32s自动熄灭	显示当前电量
正在充电	蓝灯长亮	显示当前电量
检测到金属或异物	FOD时,红灯快闪	白灯闪烁(30秒后指示灯熄灭)
电量已满	红灯长亮	熄灭
关闭电源	熄灭	熄灭

- 注意:您无法在下列情形下为设备进行无线充电
- 使用带有气囊支架的外壳时
- 使用的手机保护壳过厚(大于5毫米)时
- 请勿使用输出功率为5V/1A (5W) 或以下的适配器。
- 与有线充电器相比,无线充电器在充电时更加方便,但受到当前
- 无线技术的局限,充电速度要慢于有线充电器。
- 高温会导致充电速度降低并限制充电功率。所有无线充电器均
- 有此现象。建议在温度低于25°C的环境中为设备充电。
- 手机保护壳和设备在无线充电器上的摆放位置会影响充电速度。
- 设备在无线充电器上的位置离中心越远,充电速度越慢。

Charge Other Devices

for other phones that support wireless charging,align your phone with the charging logo on the charger.If no charging icon shows on your device, try adjusting the position of the phone. (Note: The wireless charging function is designed for iPhone 12 series, and this function can not be used for other mobile phone models)

Charging the iPhone 12 Series and Other Devices Wirelessly

•Charging the iPhone 12 Series

①If you need to start the wireless charging function, short press the button and the red and blue lights flash twice, then the red light will stay on, and it will go out automatically for 16-32 seconds without load.

②Place your iPhone 12 on the charger as illustrated below and it will be held in place magnetically. The wireless charging indicator will flash blue,indicating it is charging your phone

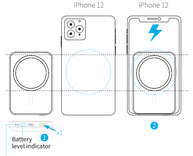

为移动电源充电

蓝灯灭,白灯显示电量(一颗灯闪烁,其他灯正常显示电量)

注意:当PowerCore的温度超过限值时,电量指示灯将会熄灭。请待PowerCore冷却后在使用。

Charge Tour Phone or Tablet Using Charging Cables

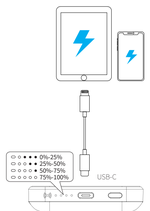

Device Status	Wireless Charging Indicator	Battery Level
Charging /Fully charged	Red light is on	Show the current battery level

有关常见问题和更多信息,请访问

https://okuangel.en.alibaba.com/?spm=a2700.details.cordpanyb.2.5e9a4aTeurT06i

At a Glance

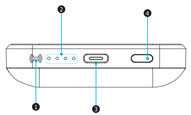

1. Wireless Charging Indicator
2. battery indicator
3. USB-C Port
4. Power Button

包装清单

PowerCore Magnetic	x1
User Manual	x1

为iPhone 12系列及其他设备无线充电

•为iPhone 12 系列充电

①如需启动无线充电功能,短按按键红蓝灯闪两次后红灯长亮。无负载16-32s自动熄灭。

②如下图所示,将iPhone 12 放置于充电器上,手机将自动吸附固定,无线充电器指示灯将显示为蓝色常亮,表示正在为手机充电。

为其他支持无线充电的手机充电

如需为其他支持无线充电的手机充电,请将手机对准充电器上的充电标志,如果设备上未显示充电图标,请尝试调整手机的摆放位置。(注:本产品无线充电功能专为iPhone 12系列手机设计,其他手机型号可能出现不适配情况)

Charging Devices Wirelessly and Recharg-ing Your Portable Charge Simultaneously

You can charge PowerCore at the same time while the device is wirelessly charging. The wireless charging indicator will be steady blue, and the battery indicator will show the current battery level. One light flashes, and the other lights display power normally.

Working Statu	Wireless Charging Indicator	Battery Level Indicator
Wireless charging activated	Short press the button, the red and blue lights flash twice, then the red light will stay on, shows the current battery level for 16-32 seconds without load	Shows the current battery level
Charging	Blue light is on	Shows the current battery level
Metal or abnormal objects detected	When FOD, the red light flashes fast	Flashing white,and off after 30s
Fully charged	Red light is on	Off
Wireless charging off	Off	Off

Note:

- You cannot charge your device wirelessly in these scenarios:
- When using a case with a pop socket
- When using an ultra-thick(>5mm) protective phone case
- Do not use adapter with an output of 5V / 1A (5W) or less
- Wireless chargers make charging more convenient than wired chargers,but confined by current wireless technology,their charging speed is slower than that of wired chargers
- High temperatures will reduce charging speed and restrict power, which is something that happens to all wireless chargers.It is recommended that you charge your device in environments with temperatures below 25°C/77°F
- Both the protective phone case and the position of your device on the wireless charger will affect the charging speed.The farther it is placed from the center of the wireless charger, the slower the charging speed will be.

Charge Other Devices

for other phones that support wireless charging,align your phone with the charging logo on the charger.If no charging icon shows on your device, try adjusting the position of the phone. (Note: The wireless charging function is designed for iPhone 12 series, and this function can not be used for other mobile phone models)

Charging the iPhone 12 Series and Other Devices Wirelessly

•Charging the iPhone 12 Series

①If you need to start the wireless charging function, short press the button and the red and blue lights flash twice, then the red light will stay on, and it will go out automatically for 16-32 seconds without load.

②Place your iPhone 12 on the charger as illustrated below and it will be held in place magnetically. The wireless charging indicator will flash blue,indicating it is charging your phone

为移动电源充电

蓝灯灭,白灯显示电量(一颗灯闪烁,其他灯正常显示电量)

注意:当PowerCore的温度超过限值时,电量指示灯将会熄灭。请待PowerCore冷却后在使用。

Charge Tour Phone or Tablet Using Charging Cables

Device Status	Wireless Charging Indicator	Battery Level
Charging /Fully charged	Red light is on	Show the current battery level

有关常见问题和更多信息,请访问

https://okuangel.en.alibaba.com/?spm=a2700.details.cordpanyb.2.5e9a4aTeurT06i

At a Glance

1. Wireless Charging Indicator
2. battery indicator
3. USB-C Port
4. Power Button

包装清单

PowerCore Magnetic	x1
User Manual	x1

FCC Caution:

This device complies with part 15 of the FCC Rules. Operation is subject to the following two conditions: (1) This device may not cause harmful interference, and (2) this device must accept any interference received, including interference that may cause undesired operation.

Any Changes or modifications not expressly approved by the party responsible for compliance could void the user's authority to operate the equipment.

Note: This equipment has been tested and found to comply with the limits for a Class B digital device, pursuant to part 15 of the FCC Rules. These limits are designed to provide reasonable protection against harmful interference in a residential installation. This equipment generates uses and can radiate radio frequency energy and, if not installed and used in accordance with the instructions, may cause harmful interference to radio communications. However, there is no guarantee that interference will not occur in a particular installation. If this equipment does cause harmful interference to radio or television reception, which can be determined by turning the equipment off and on, the user is encouraged to try to correct the interference by one or more of the following measures:

-Reorient or relocate the receiving antenna.

-Increase the separation between the equipment and receiver.

-Connect the equipment into an outlet on a circuit different from that to which the receiver is connected.

-Consult the dealer or an experienced radio/TV technician for help.

The device has been evaluated to meet general RF exposure requirement. The device can be used in portable exposure condition without restriction.