Internal photos

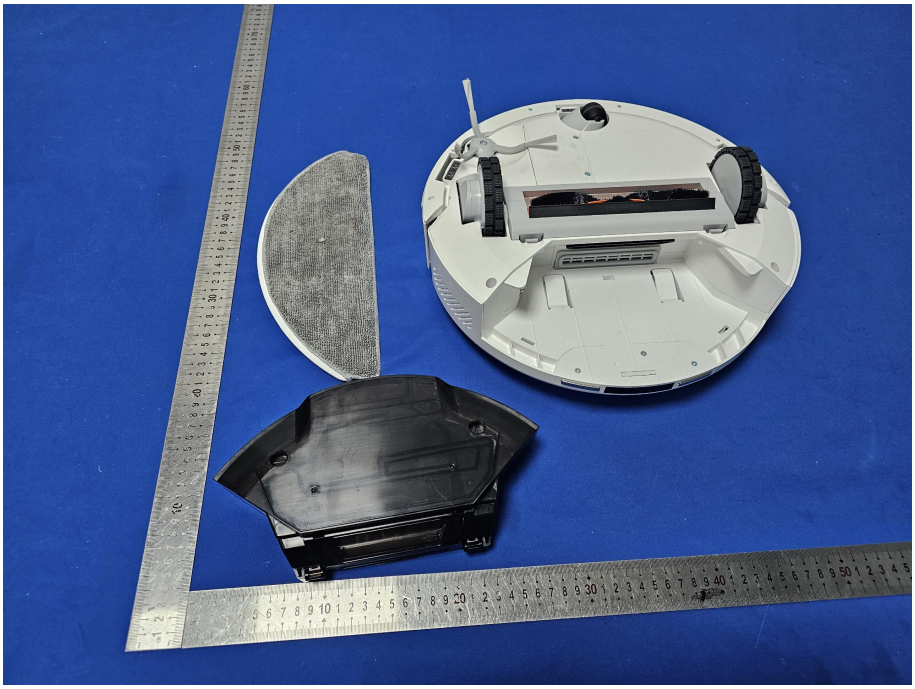

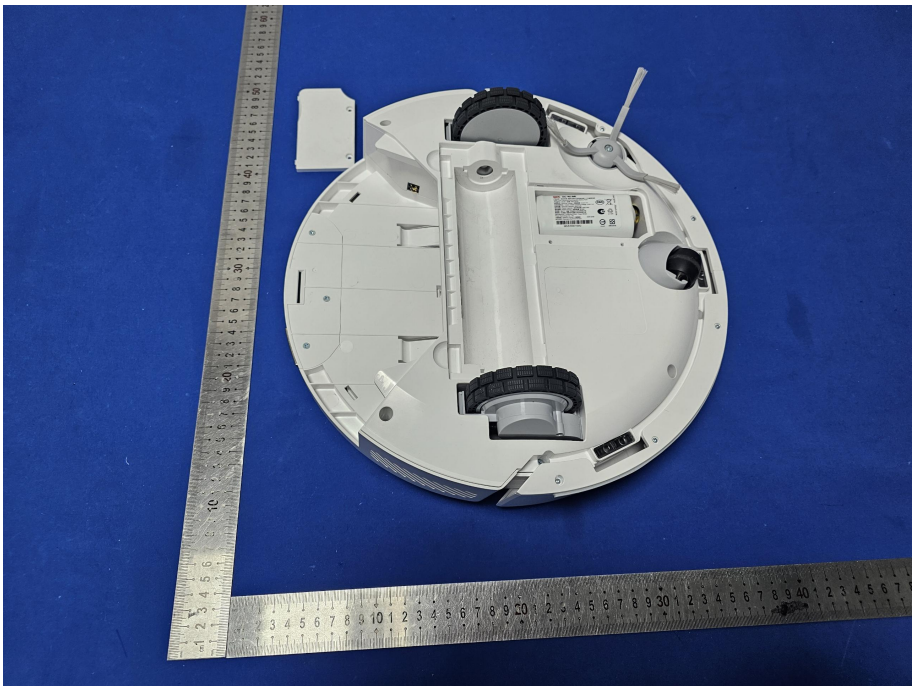

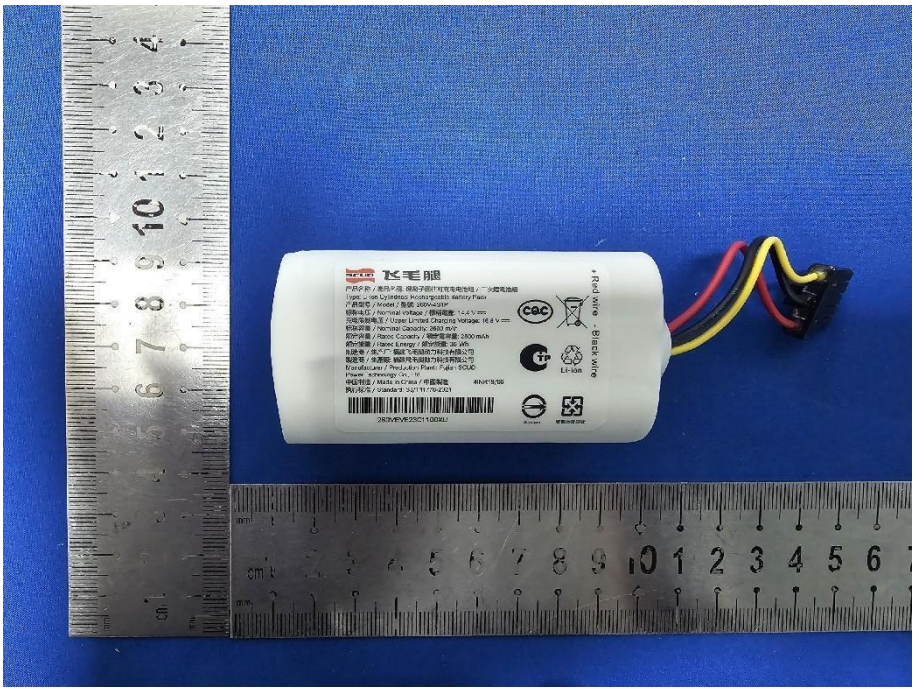
飞毛腿
+ Red wire
- Black wire
Li-ion

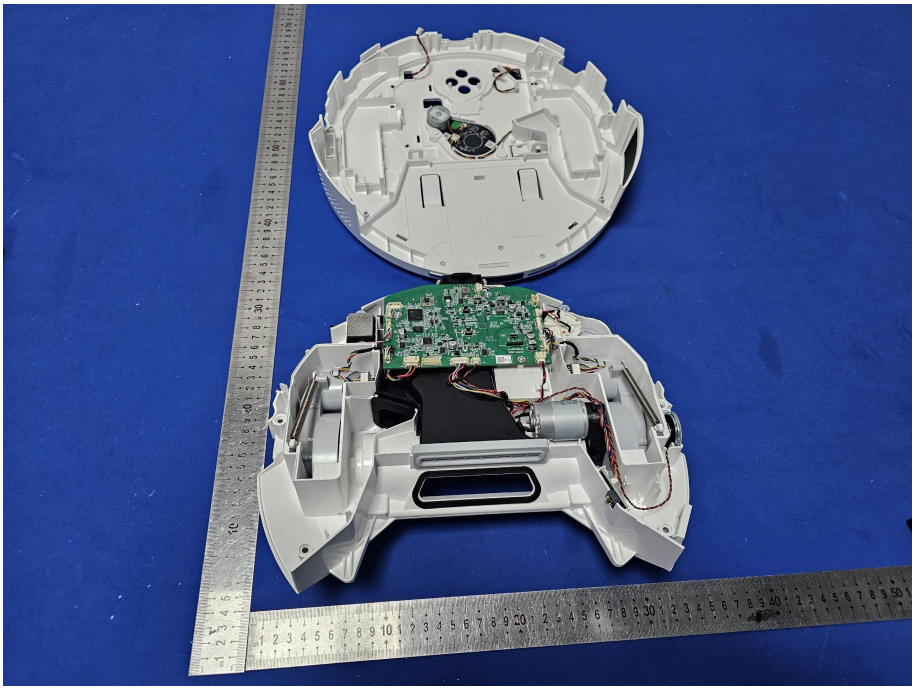

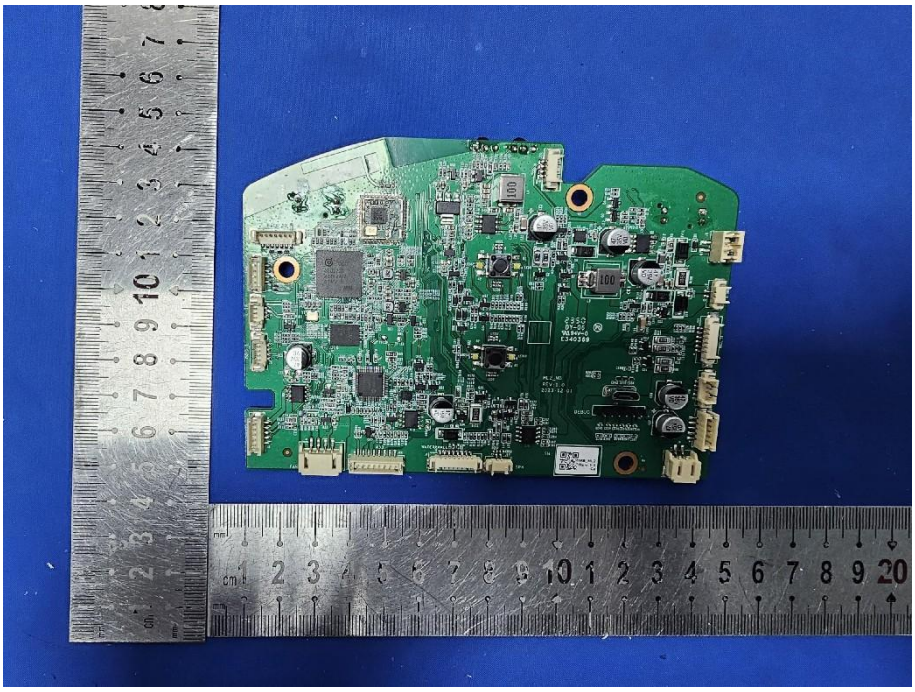

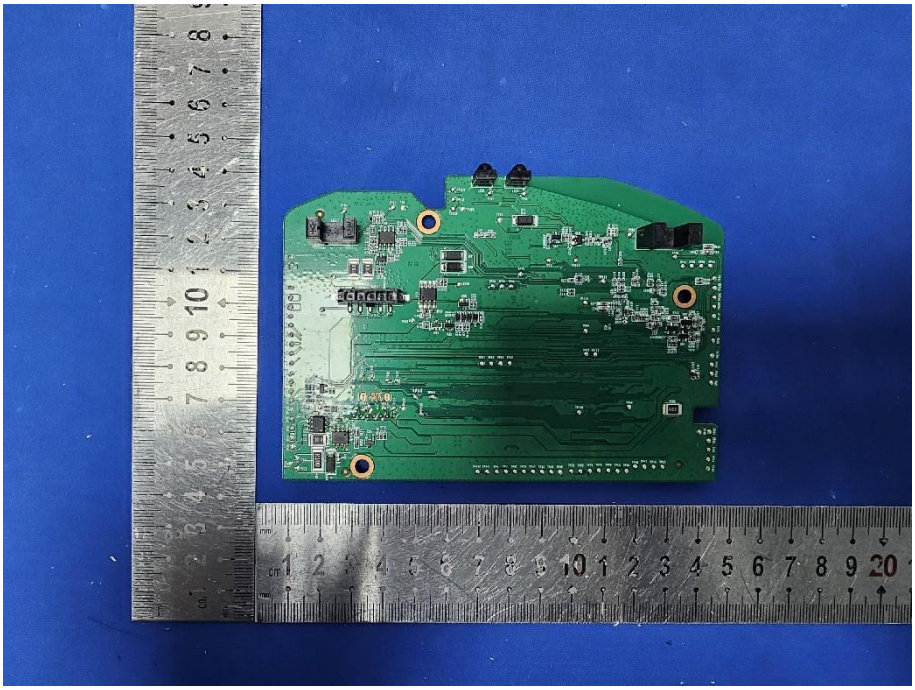

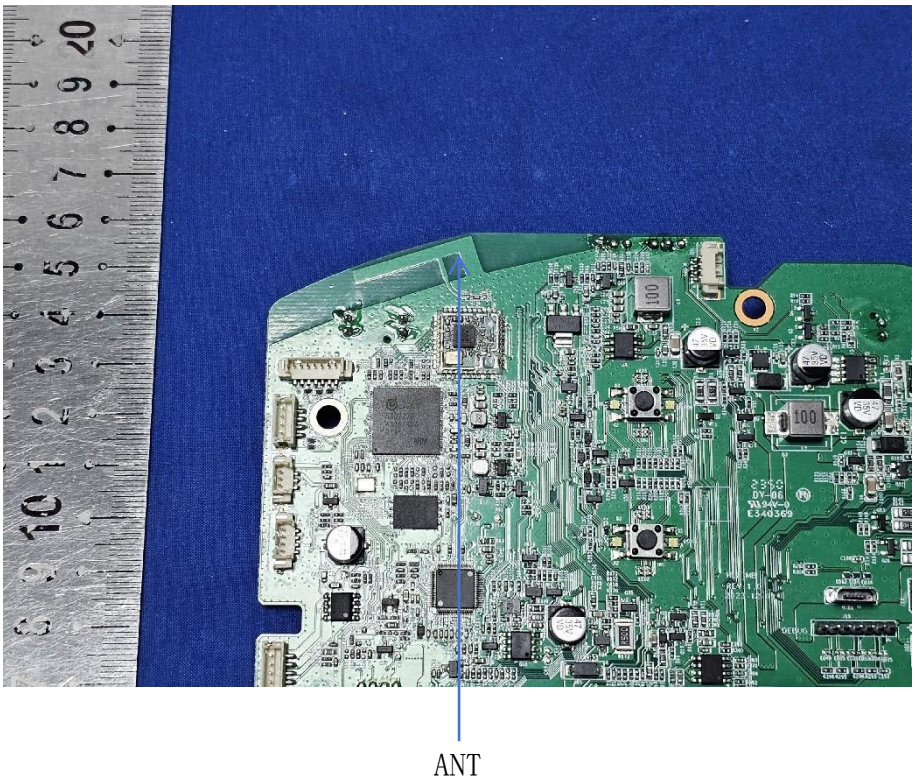
ANT

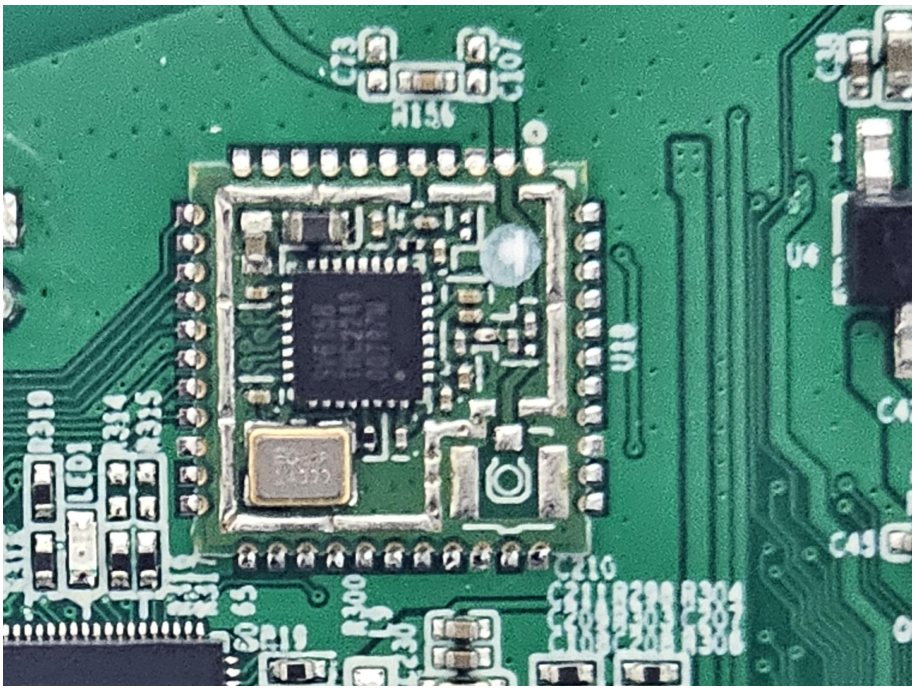
R156
U4
U5
C210

Class 2 power supply
MODEL:NL5060200W1A5559
INPUT :100-240V~50/60Hz0.35A Max
OUTPUT :20V ⎓ 600mA
CAUTION/ATTENTION
Risk of Electric Shock
DRY LOCATION USE ONLY
See instruction manual for use in countries other than U.S.A.
CONFORMS TO UL STD 1310
CERTIFIED TO CSA
Intertek
5001796
STD C22.2 No. 223
CEAB
MADE IN CHINA
SHENZHEN NULIN ELEC. TECH. CO., LTD.