DX2

ORIGINALITY DESIGN SMART - AND BEAUTIFUL

BATTERY CAM

QUICK GUIDE

Model: DX2
Product name: Wireless Smart Battery Camera
Company: SHENZHEN CYTON Intelligence Technology CO.,LTD
Address: F/L 601, Building K, Jinchangda, No. 2000089, Shangwei industrial zone ,Zhangkengjing community,Guanhu Town,Longhua New District, Shenzhen, Guangdong Province, China

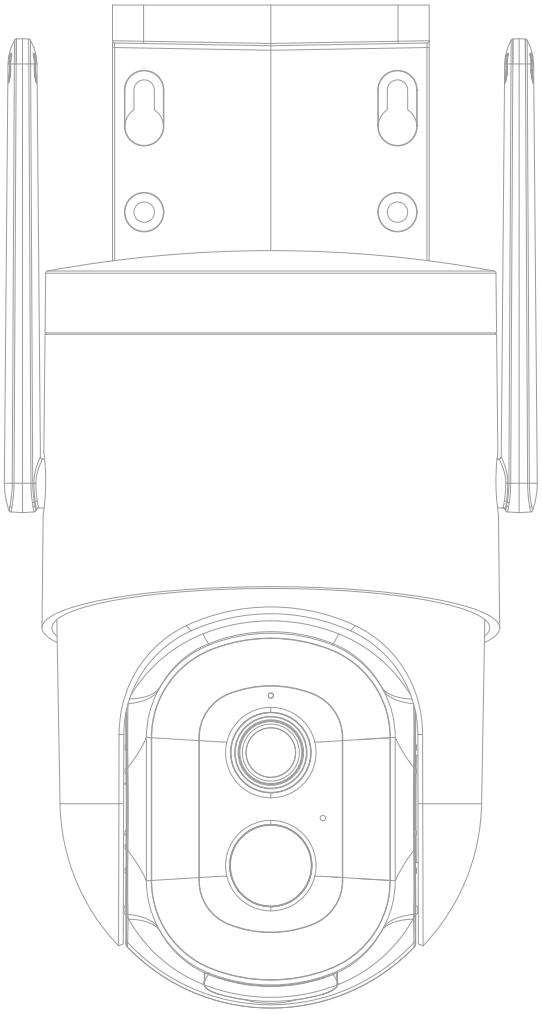

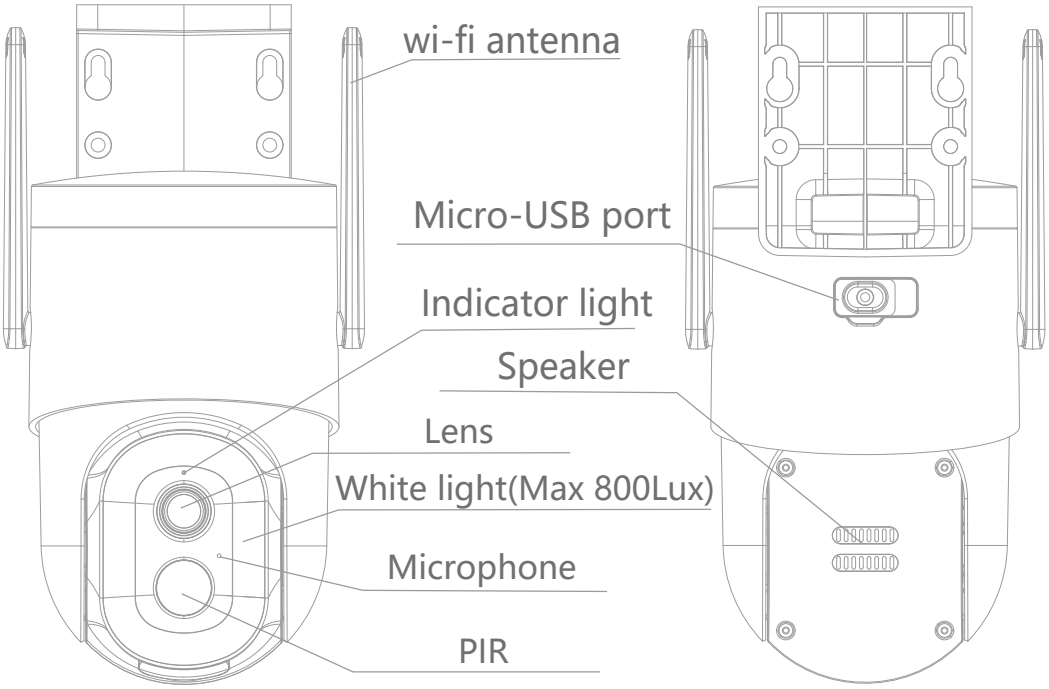

Power port	DC 5 V ±5%
Power on/off	Press the button for 3 seconds to turn on/off the camera
Status light	• Solid red light on: the camera is malfunctional • Blinking red light: wait for network connection (slowly) connecting the network (quickly) • Blinking blue light: currently connecting • Solid blue light on: the camera is working correctly
SD card slot	Cloud storage, local Micro SD card (up to 128 GB)
Reset	Press and hold on for 5 seconds to reset the camera
Charging indicator	• Solid red indicator on: battery is charging • Solid blue indicator on: charging completed
Battery capacity	9000 mAh

1. Fixed bracket:

Fix the camera to the desired location. You can directly place the camera on a flat surface or fix the bracket to the wall or ceiling by screws.

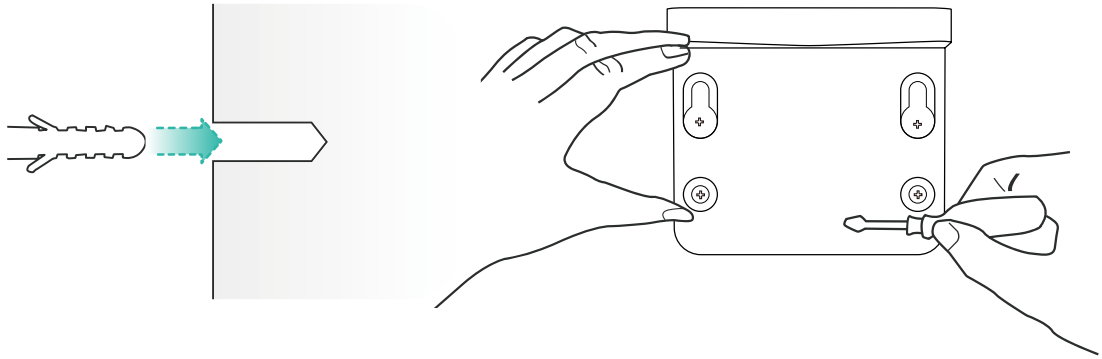

2. fixed camera:

Put the camera up side down and then fix the camera to the bracket by a screw .

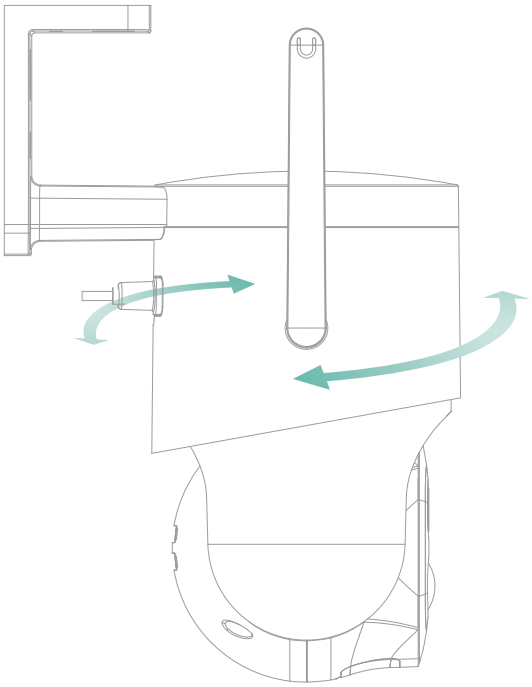

Connect

Download

CloudEdge is available for both iOS and Android OS. Search the name 'CloudEdge'in App Store or Google Play, or scan the QR-Code to download the App.

·Support

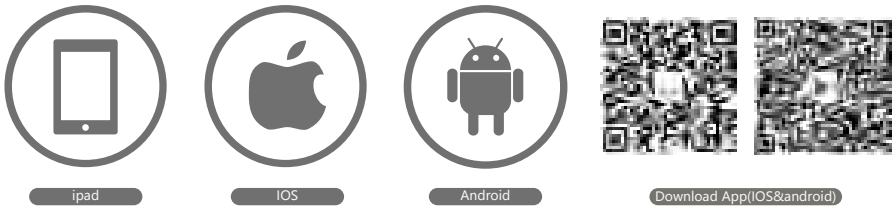

Add device

Log in the CloudEdge, select "Add Device", and add the smart camera to the App according to the screen tips(Make the smart camera close to the router when configuring).

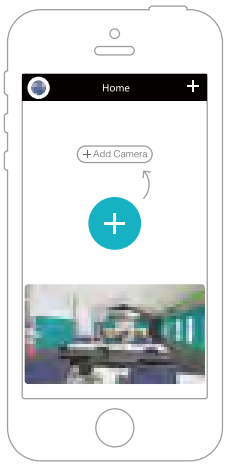

NOTE:If you need to re-select the WiFi network, please press and hold the "RESET" button for 5 seconds, the device will restart, and the indicator will be flashing red.

FAQ

Q: The device cannot be previewed properly?

A: Check whether the network is normal, you can place the camera close to the router, and if not, it is recommended to reset the device and add it again.

Q: Why is it still in the list of devices after reseting?

A: The reset device only resets the network configuration of the camera, but cannot change the configuration on the App, remove the camera, and must be deleted by the App.

Q: How to cut the camera network to another router?

A: First remove and reset the device on the App and then configure the device again by the App.

Q: Why doesn't the device identify the SD card?

A: It is recommended to plug in SD card after power cut. Confirm whether the SD card is normally available and the format is FAT32. And the TF card can’t be identified when the internet environment is not good.

Q: Why I can’t get the notifications with my cell phone App?

A: Please confirm that the App has been running on the phone, and the relevant reminder function has been opened;Message notification and authority confirmation in the mobile phone system have been opened.

Remote wake-up

The camera will be in a sleep mode to save power; you can have a preview in App.

Full-duplex audio

You can see and hear the vistor in your App from the camera.

PIR

When the camera detects someone stopping by, it sends an alarm message to your cell phone.

Low battery alarm

When the battery power is lower than your set, the App will send a notification to your mobile phone.

Record

Using SD card or opening the Cloud-Storage Service, to keep recording for every moment.

Day & Night

Powerful night vision means no interruptions, even in complete darkness.

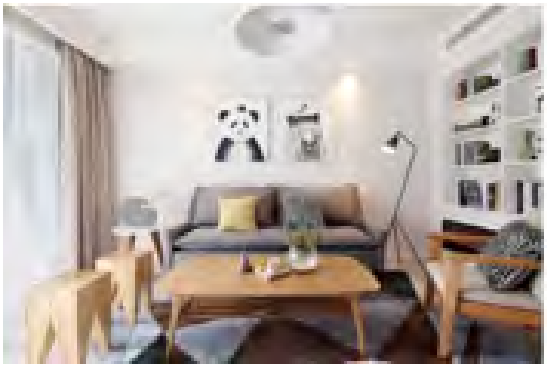

Daytime

Night

FCC

This device complies with Part 15 of the FCC Rules. Operation is subject to the following two conditions:

(1) this device may not cause harmful interference, and (2) this device must accept any interference received,including interference that may cause undesired operation.

FCC Compliance Statement

These limits are designed to provide reasonable protection against frequency interference in residential installation. This equipment generates, uses, and can radiate radio frequency energy, and if not installed or used in accordance with the instructions, may cause harmful interference to radio communication. However, there is no guarantee that interference will not occur in television reception, which can be determined by turning the equipment off and on. The user is encouraged to try and correct the interference by one or more of the following measures:

•Reorient or relocate the receiving antenna.
• Increase the separation between the equipment and the receiver.
•Connect the equipment into an outlet on a circuit different from that to which the receiver is connected.
•Consult the dealer or an experienced radio/TV technician for help.

CAUTION!

The Federal Communications Commission warns the user that changes or modifications to the unit not expressly approved by the party responsible for compliance could void the user's authority to operate the equipment.

NOTE: This equipment has been tested andfound to comply with the limits for a Class B digital device, pursuant to part 15 of theFCC Rules. These limits are designed to providereasonable protection against harmfulinterference in a residential installation.

This equipment generates,uses and can radiateradio frequency energy and, if not installedand used in accordance with the instructions,may cause harmful interfere-nce to radio communications. However, there isno guarantee that interference will not occurin a particular installation. If this equipmentdoes cause harmful interference toradio or television reception, which can bedetermined by turning the equipment off andon, the user is encouraged to try to correctthe interference by one or more of the followingmeasures:

—Reorient or relocate the receiving antenna.
—Increase the separation between the equipmentand receiver.
—Connect the equipment into an outlet on acircuit different from that to which the receiveris connected.
—Consult the dealer or an experienced radio/TV technician for help.

NOTE: This equipment has been tested and found to comply with the limits for a Class B digital device, pursuant to part 15 of the FCC Rules. These limits are designed to provide reasonable protection against harmful interference in a residential installation. This equipment generates uses and can radiate radio frequency energy and, if not installed and used in accordance with the instructions, may cause harmful interference to radio communications. However, there is no guarantee that interference will not occur in a particular installation. If this equipment does cause harmful interference to radio or television reception, which can be determined by turning the equipment off and on, the user is encouraged to try to correct the interference by one or more of the following measures:

•Reorient or relocate the receiving antenna.
• Increase the separation between the equipment and the receiver.
•Connect the equipment into an outlet on a circuit different from that to which the receiver is connected.
•Consult the dealer or an experienced radio/TV technician for help.

Changes or modifications not expressly approved by the party responsible for compliance could void the user's authority to operate the equipment.

This device complies with Part 15 of the FCC Rules. Operation is subject to the following two conditions:
(1) this device may not cause harmful interference, and
(2) this device must accept any interference received, including interference that may cause undesired operation.

RF Exposure Warning Statements:
This equipment complies with FCC radiation exposure limits set forth for an uncontrolled environment. This equipment shall be installed and operated with minimumdistance 20cm between the radiator&body.