TEST REPORT

Applicant:	Dongguan Seepower Electronics Co., Ltd
Address of Applicant:	1081,No. Songshan Lake Intellgent Valley R&D center, No.1 renju Road,Liaobu Town, Dongguan,Chian
Manufacturer:	Shenzhen Seepower Electronics Co., Ltd.
Address of Manufacturer:	3 Floor, 9 building, Guoxia Industrial area, Sanlian village,Longhua District, Shenzhen,Chian
Equipment Under Test (EUT)	
Product Name:	5inch baby monitor
Model No.:	SP960, SP950, SP970, SP980, SP990
Trade Mark:	seepower
FCC ID:	2AXBU-SP960
Applicable standards:	FCC CFR Title 47 Part 15 Subpart C Section 15.249
Date of sample receipt:	August 01, 2020
Date of Test:	August 01- August 10, 2020
Date of report issued:	August 10, 2020
Test Result :	PASS *

* In the configuration tested, the EUT complied with the standards specified above.

Authorized Signature:

Robinson Lo
Laboratory Manager

This results shown in this test report refer only to the sample(s) tested, this test report cannot be reproduced, except in full, without prior written permission of the company. The report would be invalid without specific stamp of test institute and the signatures of compiler and approver.

2 Version

Version No.	Date	Description
00	*August 10, 2020*	*Original*

Prepared By: ***Date:*** *August 10, 2020*

Project Engineer

Check By: ***Date:*** *August 10, 2020*

Reviewer

3 Contents

Page

1 COVER PAGE 1

2 VERSION 2

3 CONTENTS 3

4 TEST SUMMARY 4

4.1 MEASUREMENT UNCERTAINTY 4

5 GENERAL INFORMATION 5

5.1 GENERAL DESCRIPTION OF EUT 5
5.2 TEST MODE 7
5.3 DESCRIPTION OF SUPPORT UNITS 7
5.4 DEVIATION FROM STANDARDS 7
5.5 ABNORMALITIES FROM STANDARD CONDITIONS 7
5.6 TEST FACILITY 7
5.7 TEST LOCATION 7
5.8 ADDITIONAL INSTRUCTIONS 7

6 TEST INSTRUMENTS LIST 8

7 TEST RESULTS AND MEASUREMENT DATA 10

7.1 ANTENNA REQUIREMENT 10
7.2 CONDUCTED EMISSIONS 11
7.3 RADIATED EMISSION METHOD 14
7.3.1 Field Strength of The Fundamental Signal 16
7.3.2 Spurious emissions 17
7.3.3 Bandedge emissions 22
7.4 20DB OCCUPY BANDWIDTH 23

8 TEST SETUP PHOTO 26

9 EUT CONSTRUCTIONAL DETAILS 28

4 Test Summary

Test Item	Section in CFR 47	Result
Antenna requirement	15.203	Pass
AC Power Line Conducted Emission	15.207	Pass
Field strength of the fundamental signal	15.249 (a)	Pass
Spurious emissions	15.249 (a) (d)/15.209	Pass
Band edge	15.249 (d)/15.205	Pass
20dB Occupied Bandwidth	15.215 (c)	Pass

Remarks:

1. *Test according to ANSI C63.10: 2013.*
2. *Pass: The EUT complies with the essential requirements in the standard.*

4.1 Measurement Uncertainty

Test Item	Frequency Range	Measurement Uncertainty	Notes
Radiated Emission	30MHz-200MHz	3.8039dB	(1)
Radiated Emission	200MHz-1GHz	3.9679dB	(1)
Radiated Emission	1GHz-18GHz	4.29dB	(1)
Radiated Emission	18GHz-40GHz	3.30dB	(1)
AC Power Line Conducted Emission	0.15MHz ~ 30MHz	3.44dB	(1)
Note (1): The measurement uncertainty is for coverage factor of k=2 and a level of confidence of 95%.			

5 General Information

5.1 General Description of EUT

Product Name:	5inch baby monitor
Model No.:	SP960, SP950, SP970, SP980, SP990
Test Model No.:	SP960
Remark: All above models are identical in the same PCB layout, interior structure and electrical circuits. The only difference is model name for commercial purpose.	
Serial No.:	N/A
Hardware Version:	V1.1
Software Version:	V1.0
Test sample(s) ID:	GTS202008000045-01
Sample(s) Status	Engineered sample
Operation Frequency:	2402MHz~2480MHz
Channel numbers:	40
Channel separation:	2MHz
Modulation type:	GFSK
Antenna Type:	PCB Antenna
Antenna gain:	0dBi(declare by applicant)
Power supply:	DC 5V by Adapter AC 230V,50Hz

Operation Frequency each of channel							
Channel	Frequency	Channel	Frequency	Channel	Frequency	Channel	Frequency
1	2402MHz	12	2424MHz	23	2446MHz	34	2468MHz
2	2404MHz	13	2426MHz	24	2448MHz	35	2470MHz
3	2406MHz	14	2428MHz	25	2450MHz	36	2472MHz
4	2408MHz	15	2430MHz	26	2452MHz	37	2474MHz
5	2410MHz	16	2432MHz	27	2454MHz	38	2476MHz
6	2412MHz	17	2434MHz	28	2456MHz	39	2478MHz
7	2414MHz	18	2436MHz	29	2458MHz	40	2480MHz
8	2416MHz	19	2438MHz	30	2460MHz		
9	2418MHz	20	2440MHz	31	2462MHz		
10	2420MHz	21	2442MHz	32	2464MHz		
11	2422MHz	22	2444MHz	33	2466MHz		

Note:

In section 15.31(m), regards to the operating frequency range over 10 MHz, the Lowest frequency, the middle frequency, and the highest frequency of channel were selected to perform the test, and the selected channel see below:

Channel	Frequency
The lowest channel	2402MHz
The middle channel	2440MHz
The Highest channel	2480MHz

5.2 Test mode

Transmitting mode	Keep the EUT in continuously transmitting mode.
Remark: During the test, the dutycycle >98%, the test voltage was tuned from 85% to 115% of the nominal rated supply voltage, and found that the worst case was under the nominal rated supply condition. So the report just shows that condition's data.	

Per-test mode.

We have verified the construction and function in typical operation, The EUT was placed on three different polar directions; i.e. X axis, Y axis, Z axis. which was shown in this test report and defined as follows:

Axis	X	Y	Z
Field Strength(dBuV/m)	93.58	94.72	91.03

5.3 Description of Support Units

None.

5.4 Deviation from Standards

None.

5.5 Abnormalities from Standard Conditions

None.

5.6 Test Facility

The test facility is recognized, certified, or accredited by the following organizations:

● **FCC —Registration No.: 381383**

Global United Technology Services Co., Ltd., Shenzhen EMC Laboratory has been registered and fully described in a report filed with the (FCC) Federal Communications Commission. The acceptance letter from the FCC is maintained in files. Registration 381383.

● **IC —Registration No.: 9079A**

The 3m Semi-anechoic chamber of Global United Technology Services Co., Ltd. has been registered by Certification and Engineering Bureau of Industry Canada for radio equipment testing with Registration No.: 9079A

● **NVLAP (LAB CODE:600179-0)**

Global United Technology Services Co., Ltd., is accredited by the National Voluntary Laboratory Accreditation Program (NVLAP). LAB CODE:600179-0

5.7 Test Location

All tests were performed at:

Global United Technology Services Co., Ltd.

Address: No. 123-128, Tower A, Jinyuan Business Building, No.2, Laodong Industrial Zone, Xixiang Road, Baoan District, Shenzhen, Guangdong, China 518102

Tel: 0755-27798480

Fax: 0755-27798960

5.8 Additional Instructions

Test Software	Special test command provided by manufacturer
Power level setup	Default

6 Test Instruments list

Radiated Emission:						
Item	**Test Equipment**	**Manufacturer**	**Model No.**	**Inventory No.**	**Cal.Date (mm-dd-yy)**	**Cal.Due date (mm-dd-yy)**
1	3m Semi- Anechoic Chamber	ZhongYu Electron	9.2(L)*6.2(W)* 6.4(H)	GTS250	July. 02 2020	July. 01 2025
2	Control Room	ZhongYu Electron	6.2(L)*2.5(W)* 2.4(H)	GTS251	N/A	N/A
3	EMI Test Receiver	Rohde & Schwarz	ESU26	GTS203	June. 25 2020	June. 24 2021
4	BiConiLog Antenna	SCHWARZBECK MESS-ELEKTRONIK	VULB9163	GTS214	June. 25 2020	June. 24 2021
5	Double -ridged waveguide horn	SCHWARZBECK MESS-ELEKTRONIK	BBHA 9120 D	GTS208	June. 25 2020	June. 24 2021
6	Horn Antenna	ETS-LINDGREN	3160	GTS217	June. 25 2020	June. 24 2021
7	EMI Test Software	AUDIX	E3	N/A	N/A	N/A
8	Coaxial Cable	GTS	N/A	GTS213	June. 25 2020	June. 24 2021
9	Coaxial Cable	GTS	N/A	GTS211	June. 25 2020	June. 24 2021
10	Coaxial cable	GTS	N/A	GTS210	June. 25 2020	June. 24 2021
11	Coaxial Cable	GTS	N/A	GTS212	June. 25 2020	June. 24 2021
12	Amplifier(100kHz-3GHz)	HP	8347A	GTS204	June. 25 2020	June. 24 2021
13	Amplifier(2GHz-20GHz)	HP	84722A	GTS206	June. 25 2020	June. 24 2021
14	Amplifier (18-26GHz)	Rohde & Schwarz	AFS33-18002 650-30-8P-44	GTS218	June. 25 2020	June. 24 2021
15	Band filter	Amindeon	82346	GTS219	June. 25 2020	June. 24 2021
16	Power Meter	Anritsu	ML2495A	GTS540	June. 25 2020	June. 24 2021
17	Power Sensor	Anritsu	MA2411B	GTS541	June. 25 2020	June. 24 2021
18	Wideband Radio Communication Tester	Rohde & Schwarz	CMW500	GTS575	June. 25 2020	June. 24 2021
19	Splitter	Agilent	11636B	GTS237	June. 25 2020	June. 24 2021
20	Loop Antenna	ZHINAN	ZN30900A	GTS534	June. 25 2020	June. 24 2021
21	Breitband hornantenne	SCHWARZBECK	BBHA 9170	GTS579	Oct. 19 2019	Oct. 18 2020
22	Amplifier	TDK	PA-02-02	GTS574	Oct. 19 2019	Oct. 18 2020
23	Amplifier	TDK	PA-02-03	GTS576	Oct. 19 2019	Oct. 18 2020
24	PSA Series Spectrum Analyzer	Rohde & Schwarz	FSP	GTS578	June. 25 2020	June. 24 2021

Conducted Emission						
Item	**Test Equipment**	**Manufacturer**	**Model No.**	**Inventory No.**	**Cal.Date (mm-dd-yy)**	**Cal.Due date (mm-dd-yy)**
1	Shielding Room	ZhongYu Electron	7.3(L)x3.1(W)x2.9(H)	GTS252	May.15 2019	May.14 2022
2	EMI Test Receiver	R&S	ESCI 7	GTS552	June. 25 2020	June. 24 2021
3	Coaxial Switch	ANRITSU CORP	MP59B	GTS225	June. 25 2020	June. 24 2021
4	ENV216 2-L-V-NETZNACHB.DE	ROHDE&SCHWARZ	ENV216	GTS226	June. 25 2020	June. 24 2021
5	Coaxial Cable	GTS	N/A	GTS227	N/A	N/A
6	EMI Test Software	AUDIX	E3	N/A	N/A	N/A
7	Thermo meter	KTJ	TA328	GTS233	June. 25 2020	June. 24 2021
8	Absorbing clamp	Elektronik-Feinmechanik	MDS21	GTS229	June. 25 2020	June. 24 2021
9	ISN	SCHWARZBECK	NTFM 8158	GTD565	June. 25 2020	June. 24 2021

RF Conducted Test:						
Item	**Test Equipment**	**Manufacturer**	**Model No.**	**Serial No.**	**Cal.Date (mm-dd-yy)**	**Cal.Due date (mm-dd-yy)**
1	MXA Signal Analyzer	Agilent	N9020A	GTS566	June. 25 2020	June. 24 2021
2	EMI Test Receiver	R&S	ESCI 7	GTS552	June. 25 2020	June. 24 2021
3	Spectrum Analyzer	Agilent	E4440A	GTS533	June. 25 2020	June. 24 2021
4	MXG vector Signal Generator	Agilent	N5182A	GTS567	June. 25 2020	June. 24 2021
5	ESG Analog Signal Generator	Agilent	E4428C	GTS568	June. 25 2020	June. 24 2021
6	USB RF Power Sensor	DARE	RPR3006W	GTS569	June. 25 2020	June. 24 2021
7	RF Switch Box	Shongyi	RFSW3003328	GTS571	June. 25 2020	June. 24 2021
8	Programmable Constant Temp & Humi Test Chamber	WEWON	WHTH-150L-40-880	GTS572	June. 25 2020	June. 24 2021

General used equipment:						
Item	**Test Equipment**	**Manufacturer**	**Model No.**	**Inventory No.**	**Cal.Date (mm-dd-yy)**	**Cal.Due date (mm-dd-yy)**
1	Humidity/ Temperature Indicator	KTJ	TA328	GTS243	June. 25 2020	June. 24 2021
2	Barometer	ChangChun	DYM3	GTS255	June. 25 2020	June. 24 2021

7 Test results and Measurement Data

7.1 Antenna requirement

Standard requirement:	FCC Part15 C Section 15.203

15.203 requirement:

An intentional radiator shall be designed to ensure that no antenna other than that furnished by the responsible party shall be used with the device. The use of a permanently attached antenna or of an antenna that uses a unique coupling to the intentional radiator, the manufacturer may design the unit so that a broken antenna can be replaced by the user, but the use of a standard antenna jack or electrical connector is prohibited.

15.247(c) (1)(i) requirement:

(i) Systems operating in the 2400-2483.5 MHz band that is used exclusively for fixed. Point-to-point operations may employ transmitting antennas with directional gain greater than 6dBi provided the maximum conducted output power of the intentional radiator is reduced by 1 dB for every 3 dB that the directional gain of the antenna exceeds 6dBi.

EUT Antenna:

The antenna is PCB antenna, the best case gain of the antenna is 0dBi.

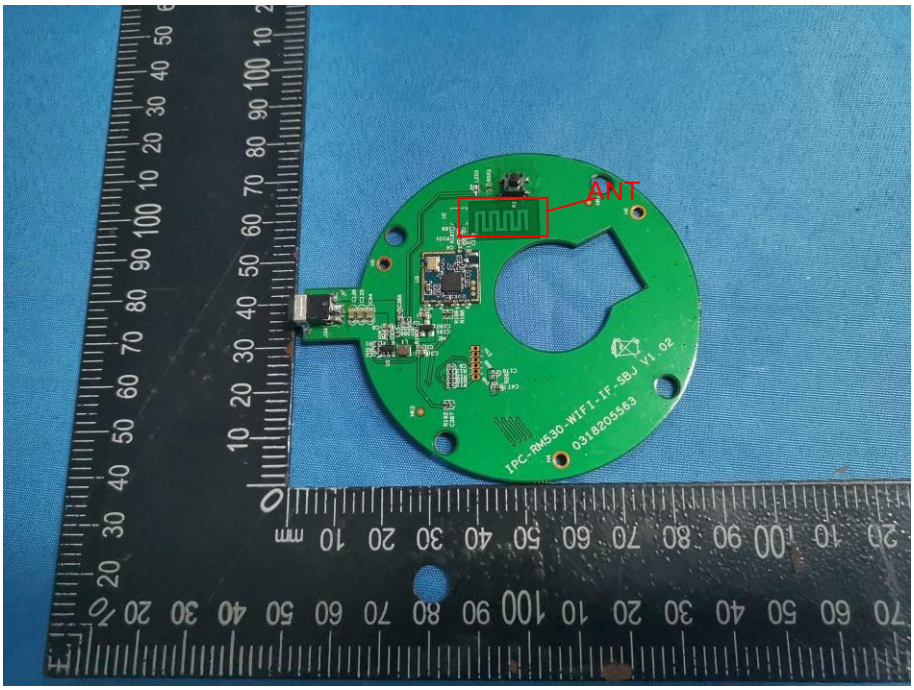

7.2 Conducted Emissions

Test Requirement:	FCC Part15 C Section 15.207
Test Method:	ANSI C63.10:2013
Test Frequency Range:	150KHz to 30MHz
Class / Severity:	Class B
Receiver setup:	RBW=9KHz, VBW=30KHz, Sweep time=auto
Limit:	Frequency range (MHz) / Limit (dBuV): Quasi-peak / Average 0.15-0.5: 66 to 56* / 56 to 46* 0.5-5: 56 / 46 5-30: 60 / 50 * Decreases with the logarithm of the frequency.
Test setup:	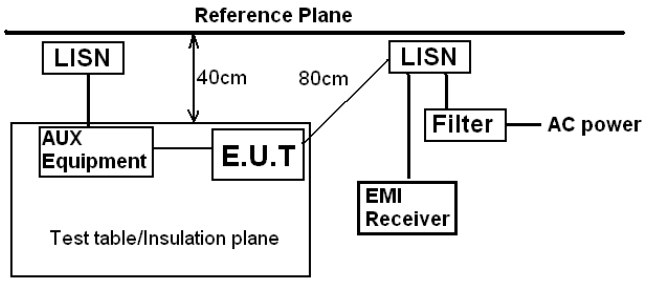 *Remark:* *E.U.T: Equipment Under Test* *LISN: Line Impedence Stabilization Network* *Test table height=0.8m*
Test procedure:	1. The EUT and simulators are connected to the main power through a line impedance stabilization network (L.I.S.N.). This provides a 50ohm/50uH coupling impedance for the measuring equipment. 2. The peripheral devices are also connected to the main power through a LISN that provides a 50ohm/50uH coupling impedance with 50ohm termination. (Please refer to the block diagram of the test setup and photographs). 3. Both sides of A.C. line are checked for maximum conducted interference. In order to find the maximum emission, the relative positions of equipment and all of the interface cables must be changed according to ANSI C63.10: 2013 on conducted measurement.
Test Instruments:	Refer to section 6.0 for details
Test mode:	Refer to section 5.2 for details
Test environment:	Temp.: 25 °C / Humid.: 52% / Press.: 1012mbar
Test voltage:	AC 120V, 60Hz
Test results:	Pass

Remark: Both high and low voltages have been tested to show only the worst low voltage test data.

Measurement data

Line:

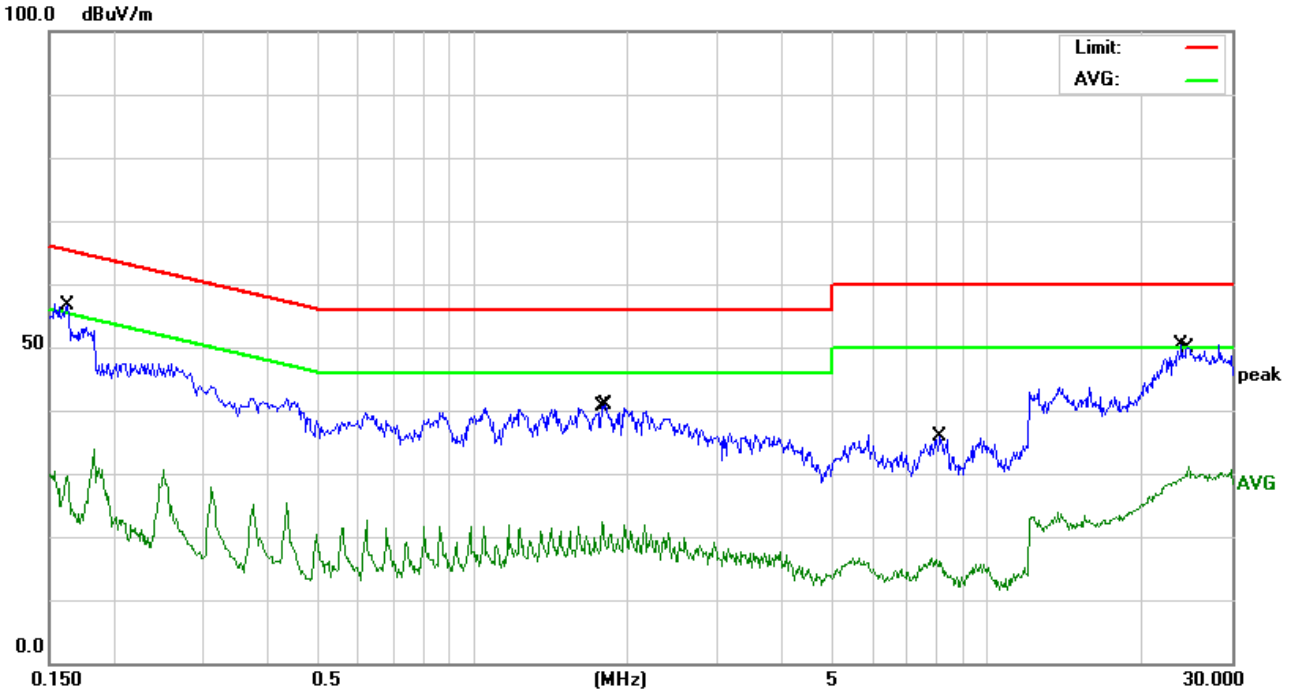

No.	Mk.	Freq.	Reading Level	Correct Factor	Measure-ment	Limit	Over	
		MHz	dBuV/m	dB	dBuV/m	dBuV/m	dB	Detector
1	*	0.1624	46.86	9.84	56.70	65.34	-8.64	QP
2		1.7808	12.48	9.92	22.40	46.00	-23.60	AVG
3		1.7810	12.48	9.92	22.40	46.00	-23.60	AVG
4		1.8096	30.95	9.92	40.87	56.00	-15.13	QP
5		8.1052	25.92	9.95	35.87	60.00	-24.13	QP
6		8.1052	25.92	9.95	35.87	50.00	-14.13	AVG
7		23.8878	49.43	1.00	50.43	60.00	-9.57	QP
8		24.6594	30.06	1.00	31.06	50.00	-18.94	AVG

Neutral:

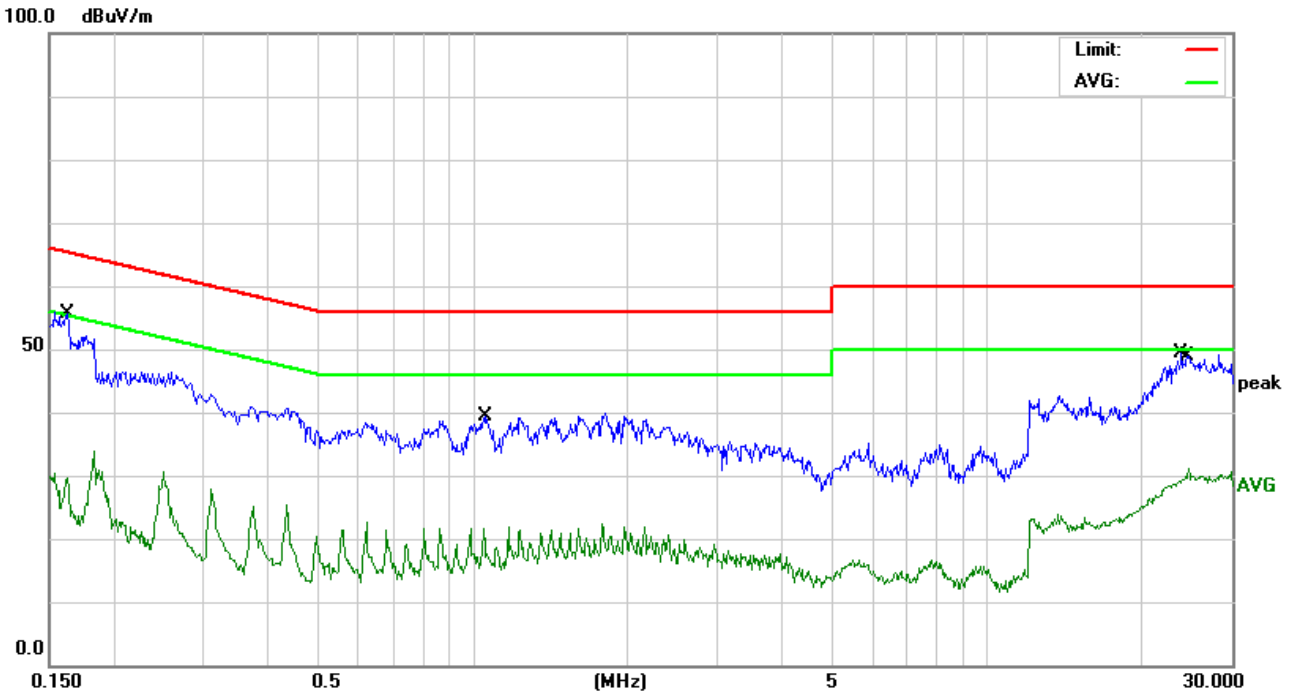

No.	Mk.	Freq.	Reading Level	Correct Factor	Measure-ment	Limit	Over	
		MHz	dBuV/m	dB	dBuV/m	dBuV/m	dB	Detector
1	*	0.1621	45.78	9.84	55.62	65.35	-9.73	QP
2		0.1621	19.84	9.84	29.68	55.35	-25.67	AVG
3		1.0483	11.79	9.90	21.69	46.00	-24.31	AVG
4		1.0596	29.41	9.90	39.31	56.00	-16.69	QP
5		23.8875	48.35	1.00	49.35	60.00	-10.65	QP
6		24.3993	28.78	1.00	29.78	50.00	-20.22	AVG

Notes:

1. An initial pre-scan was performed on the line and neutral lines with peak detector.
2. Quasi-Peak and Average measurement were performed at the frequencies with maximized peak emission.
3. Final Level =Receiver Read level + LISN Factor + Cable Loss
4. *If the average limit is met when using a quasi-peak detector receiver, the EUT shall be deemed to meet both limits and measurement with the average detector receiver is unnecessary.*

7.3 Radiated Emission Method

Test Requirement:	FCC Part15 C Section 15.209
Test Method:	ANSI C63.10:2013
Test Frequency Range:	9kHz to 25GHz
Test site:	Measurement Distance: 3m

Receiver setup:

Frequency	Detector	RBW	VBW	Remark
9kHz-150kHz	Quasi-peak	200Hz	300Hz	Quasi-peak Value
150kHz-30MHz	Quasi-peak	9kHz	10kHz	Quasi-peak Value
30MHz-1GHz	Quasi-peak	120KHz	300KHz	Quasi-peak Value
Above 1GHz	Peak	1MHz	3MHz	Peak Value
	Peak	1MHz	10Hz	Average Value

Limit:
(Field strength of the fundamental signal)

Frequency	Limit (dBuV/m @3m)	Remark
2400MHz-2483.5MHz	94.00	Average Value
	114.00	Peak Value

Limit:
(Spurious Emissions)

Frequency	Limit (uV/m)	Remark
0.009MHz-0.490MHz	2400/F(kHz) @300m	Quasi-peak Value
0.490MHz-1.705MHz	24000/F(kHz) @30m	Quasi-peak Value
1.705MHz-30.0MHz	30 @30m	Quasi-peak Value
30MHz-88MHz	100 @3m	Quasi-peak Value
88MHz-216MHz	150 @3m	Quasi-peak Value
216MHz-960MHz	200 @3m	Quasi-peak Value
960MHz-1GHz	500 @3m	Quasi-peak Value
Above 1GHz	500 @3m	Average Value
	5000 @3m	Peak Value

Limit:
(band edge)

Emissions radiated outside of the specified frequency bands, except for harmonics, shall be attenuated by at least 50 dB below the level of the fundamental or to the general radiated emission limits in Section 15.209, whichever is the lesser attenuation.

Test setup:

For radiated emissions from 9kHz to 30MHz

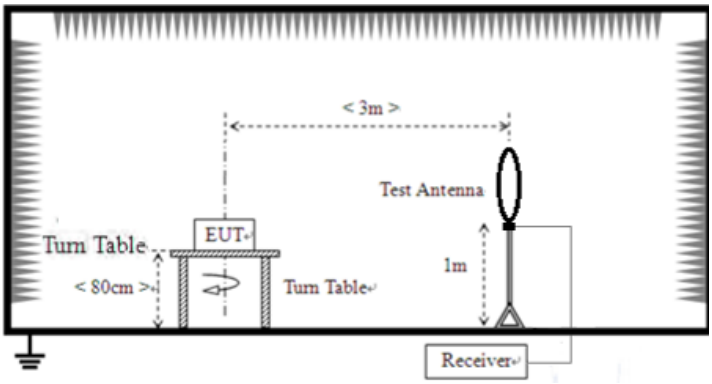

For radiated emissions from 30MHz to1GHz

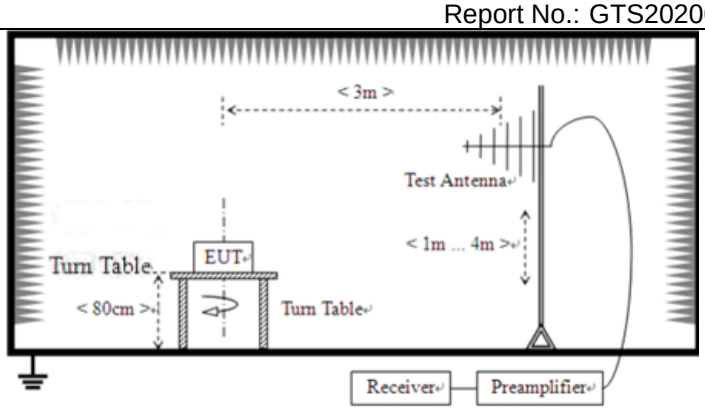

For radiated emissions above 1GHz

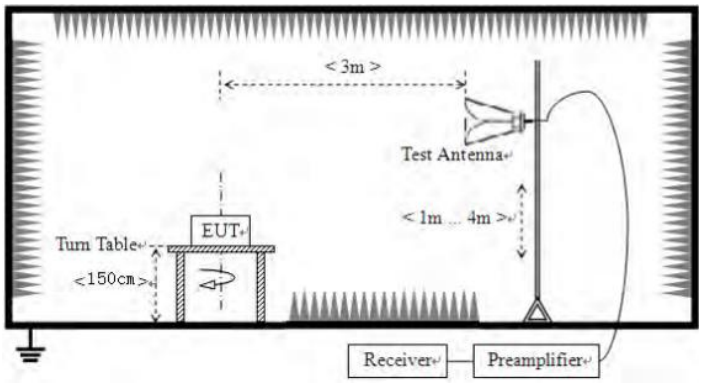

Test Procedure:	1. The EUT was placed on the top of a rotating table (0.8m for below 1GHz and 1.5 meters for above 1GHz) above the ground at a 3 meter camber. The table was rotated 360 degrees to determine the position of the highest radiation. 2. The EUT was set 3 meters away from the interference-receiving antenna, which was mounted on the top of a variable-height antenna tower. 3. The antenna height is varied from one meter to four meters above the ground to determine the maximum value of the field strength. Both horizontal and vertical polarizations of the antenna are set to make the measurement. 4. For each suspected emission, the EUT was arranged to its worst case and then the antenna was tuned to heights from 1 meter to 4 meters and the rota table was turned from 0 degrees to 360 degrees to find the maximum reading. 5. The test-receiver system was set to Peak Detect Function and Specified Bandwidth with Maximum Hold Mode. 6. If the emission level of the EUT in peak mode was 10dB lower than the limit specified, then testing could be stopped and the peak values of the EUT would be reported. Otherwise the emissions that did not have 10dB margin would be re-tested one by one using peak, quasi-peak or average method as specified and then reported in a data sheet.
Test Instruments:	Refer to section 6.0 for details
Test mode:	Refer to section 5.2 for details
Test environment:	Temp.: 25 °C Humid.: 52% Press.: 1012mbar
Test voltage:	AC 120V, 60Hz
Test results:	Pass

Measurement data:

7.3.1 Field Strength of The Fundamental Signal

Peak value:

Frequency (MHz)	Read Level (dBuV)	Antenna Factor (dB/m)	Cable Loss (dB)	Preamp Factor (dB)	Level (dBuV/m)	Limit Line (dBuV/m)	Over Limit (dB)	polarization
2402	101.25	22.55	3.25	33.45	93.6	114	-20.4	Vertical
2402	100.37	22.55	3.25	33.45	92.72	114	-21.28	Horizontal
2440	101.46	23.05	3.36	33.15	**94.72**	114	-19.28	Vertical
2440	99.78	23.05	3.36	33.15	93.04	114	-20.96	Horizontal
2480	99.36	23.57	3.67	33.68	92.92	114	-21.08	Vertical
2480	101.02	23.57	3.67	33.68	94.58	114	-19.42	Horizontal

Average value:

Frequency (MHz)	Read Level (dBuV)	Antenna Factor (dB/m)	Cable Loss (dB)	Preamp Factor (dB)	Level (dBuV/m)	Limit Line (dBuV/m)	Over Limit (dB)	polarization
2402	85.43	22.55	3.25	33.45	77.78	94	-16.22	Vertical
2402	84.22	22.55	3.25	33.45	76.57	94	-17.43	Horizontal
2440	85.79	23.05	3.36	33.15	**79.05**	94	-14.95	Vertical
2440	82.16	23.05	3.36	33.15	75.42	94	-18.58	Horizontal
2480	83.71	23.57	3.67	33.68	77.27	94	-16.73	Vertical
2480	85.04	23.57	3.67	33.68	78.6	94	-15.4	Horizontal

7.3.2 Spurious emissions

■ **Below 30MHz**

The emission from 9 kHz to 30MHz was pre-tested and found the result was 20dB lower than the limit, and according to 15.31(o), the test result no need to reported.

■ **Below 1GHz**

Horizontal:

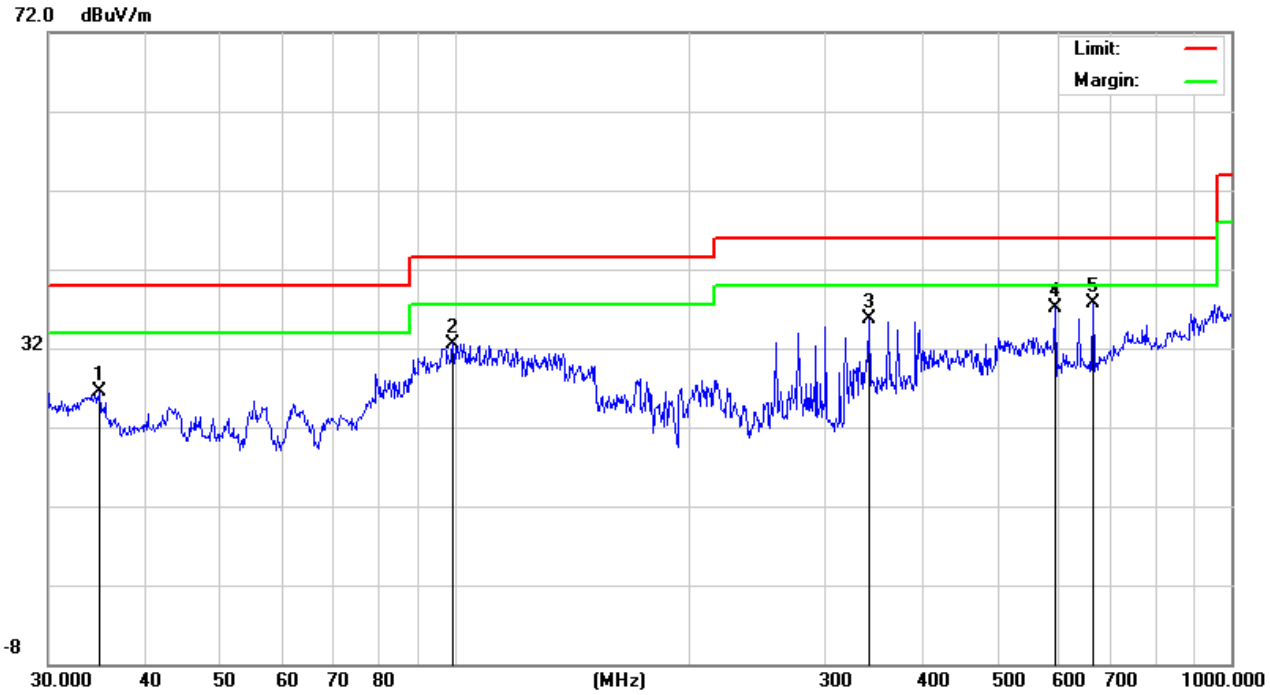

No.	Mk.	Freq.	Reading Level	Correct Factor	Measure-ment	Limit	Over	
		MHz	dBuV	dB	dBuV/m	dBuV/m	dB	Detector
1		34.8823	10.63	15.93	26.56	40.00	-13.44	QP
2		99.5279	21.98	10.62	32.60	43.50	-10.90	QP
3		341.9786	19.61	16.19	35.80	46.00	-10.20	QP
4		593.0497	14.68	22.52	37.20	46.00	-8.80	QP
5	*	663.4728	14.09	23.71	37.80	46.00	-8.20	QP

Vertical:

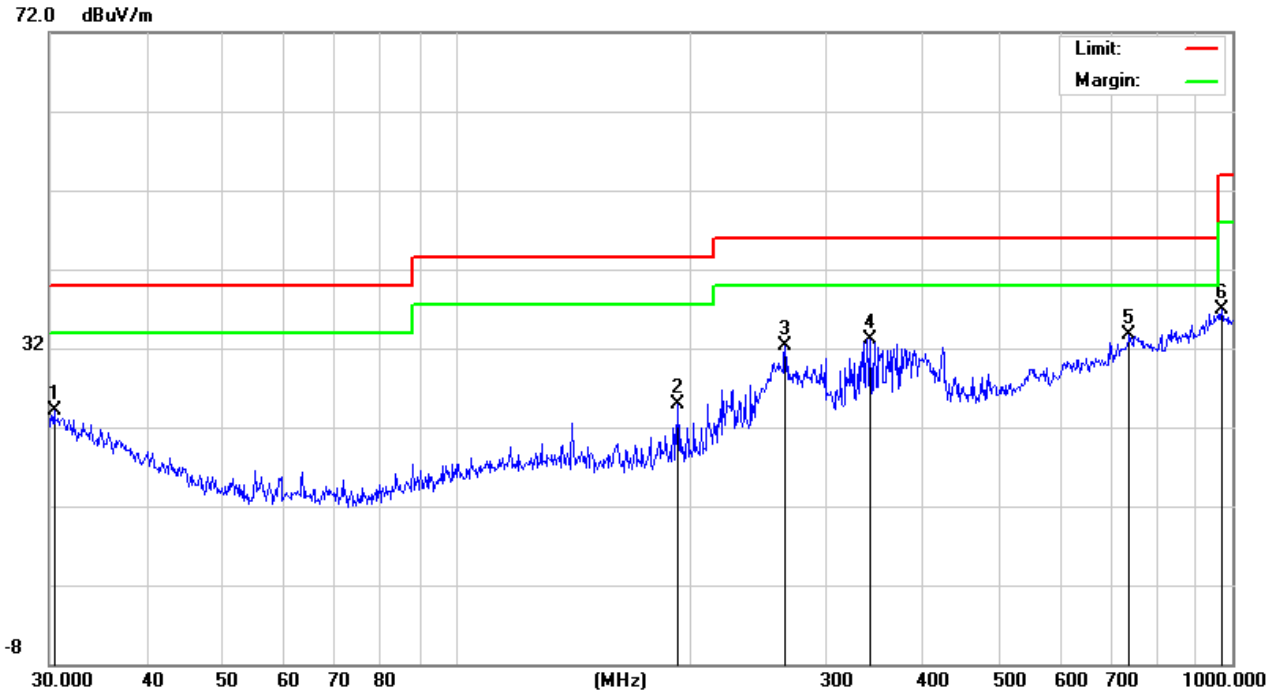

No.	Mk.	Freq.	Reading Level	Correct Factor	Measure-ment	Limit	Over	
		MHz	dBuV	dB	dBuV/m	dBuV/m	dB	Detector
1		30.4237	6.00	18.14	24.14	40.00	-15.86	QP
2		193.0945	15.98	8.98	24.96	43.50	-18.54	QP
3		265.6757	17.90	14.46	32.36	46.00	-13.64	QP
4		341.9786	16.91	16.19	33.10	46.00	-12.90	QP
5	*	737.0714	7.37	26.41	33.78	46.00	-12.22	QP
6		968.9338	7.02	29.86	36.88	54.00	-17.12	QP

■ Above 1GHz

Test channel:	Lowest channel

Peak value:

Frequency (MHz)	Read Level (dBuV)	Antenna Factor (dB/m)	Cable Loss (dB)	Preamp Factor (dB)	Level (dBuV/m)	Limit Line (dBuV/m)	Over Limit (dB)	polarization
4804	58.12	21.52	3.52	33.12	50.04	74	-23.96	Vertical
7026	51.26	23.65	4.56	33.08	46.39	74	-27.61	Vertical
9608	47.65	25.58	6.15	33.57	45.81	74	-28.19	Vertical
12010	43.26	27.68	6.98	33.26	44.66	74	-29.34	Vertical
*	*	*	*	*	*	74	*	Vertical
4804	55.16	21.52	3.52	33.12	47.08	74	-26.92	Horizontal
7026	54.16	23.65	4.56	33.08	49.29	74	-24.71	Horizontal
9608	50.33	25.58	6.15	33.57	48.49	74	-25.51	Horizontal
12010	51.78	27.68	6.98	33.26	53.18	74	-20.82	Horizontal
*	*	*	*	*	*	74	*	Horizontal

Average value:

Frequency (MHz)	Read Level (dBuV)	Antenna Factor (dB/m)	Cable Loss (dB)	Preamp Factor (dB)	Level (dBuV/m)	Limit Line (dBuV/m)	Over Limit (dB)	polarization
4804	43.65	21.52	3.52	33.12	35.57	54	-18.43	Vertical
7026	40.27	23.65	4.56	33.08	35.4	54	-18.6	Vertical
9608	35.21	25.58	6.15	33.57	33.37	54	-20.63	Vertical
12010	33.07	27.68	6.98	33.26	34.47	54	-19.53	Vertical
*	*	*	*	*	*	54	*	Vertical
4804	40.72	21.52	3.52	33.12	32.64	54	-21.36	Horizontal
7026	39.36	23.65	4.56	33.08	34.49	54	-19.51	Horizontal
9608	31.28	25.58	6.15	33.57	29.44	54	-24.56	Horizontal
12010	30.66	27.68	6.98	33.26	32.06	54	-21.94	Horizontal
*	*	*	*	*	*	54	*	Horizontal

Remarks:

1. *Final Level =Receiver Read level + Antenna Factor + Cable Loss – Preamplifier Factor*
2. *The emission levels of other frequencies are very lower than the limit and not show in test report.*
3. *"*", means this data is the too weak instrument of signal is unable to test.*

Test channel:	Middle

Peak value:

Frequency (MHz)	Read Level (dBuV)	Antenna Factor (dB/m)	Cable Loss (dB)	Preamp Factor (dB)	Level (dBuV/m)	Limit Line (dBuV/m)	Over Limit (dB)	polarization
4880	55.68	21.78	3.58	33.27	47.77	74	-26.23	Vertical
7320	50.17	24.15	4.57	33.87	45.02	74	-28.98	Vertical
9760	46.39	26.04	6.24	33.19	45.48	74	-28.52	Vertical
12200	40.33	27.98	7.18	33.68	41.81	74	-32.19	Vertical
*	*	*	*	*	*	74	*	Vertical
4880	56.33	21.78	3.58	33.27	48.42	74	-25.58	Horizontal
7320	52	24.15	4.57	33.87	46.85	74	-27.15	Horizontal
9760	49.37	26.04	6.24	33.19	48.46	74	-25.54	Horizontal
12200	45.67	27.98	7.18	33.68	47.15	74	-26.85	Horizontal
*	*	*	*	*	*	74	*	Horizontal

Average value:

Frequency (MHz)	Read Level (dBuV)	Antenna Factor (dB/m)	Cable Loss (dB)	Preamp Factor (dB)	Level (dBuV/m)	Limit Line (dBuV/m)	Over Limit (dB)	polarization
4880	44.78	21.78	3.58	33.27	36.87	54	-17.13	Vertical
7320	34.69	24.15	4.57	33.87	29.54	54	-24.46	Vertical
9760	37.14	26.04	6.24	33.19	36.23	54	-17.77	Vertical
12200	29.87	27.98	7.18	33.68	31.35	54	-22.65	Vertical
*	*	*	*	*	*	54	*	Vertical
4880	31.56	21.78	3.58	33.27	23.65	54	-30.35	Horizontal
7320	35.72	24.15	4.57	33.87	30.57	54	-23.43	Horizontal
9760	37.17	26.04	6.24	33.19	36.26	54	-17.74	Horizontal
12200	30.36	27.98	7.18	33.68	31.84	54	-22.16	Horizontal
*	*	*	*	*	*	54	*	Horizontal

Remarks:

1. *Final Level =Receiver Read level + Antenna Factor + Cable Loss – Preamplifier Factor*
2. *The emission levels of other frequencies are very lower than the limit and not show in test report.*
3. *"*", means this data is the too weak instrument of signal is unable to test.*

Test channel:	Highest

Peak value:

Frequency (MHz)	Read Level (dBuV)	Antenna Factor (dB/m)	Cable Loss (dB)	Preamp Factor (dB)	Level (dBuV/m)	Limit Line (dBuV/m)	Over Limit (dB)	polarization
4960	57.17	22.56	4.17	33.75	50.15	74	-23.85	Vertical
7440	53.62	24.78	5.36	33.17	50.59	74	-23.41	Vertical
9920	50.11	27.14	6.97	33.62	50.6	74	-23.4	Vertical
12400	45.37	28.16	7.65	33.58	47.6	74	-26.4	Vertical
*	*	*	*	*	*	74	*	Vertical
4960	58.84	22.56	4.17	33.75	51.82	74	-22.18	Horizontal
7440	54.15	24.78	5.36	33.17	51.12	74	-22.88	Horizontal
9920	50.33	27.14	6.97	33.62	50.82	74	-23.18	Horizontal
12400	47.16	28.16	7.65	33.58	49.39	74	-24.61	Horizontal
*	*	*	*	*	*	74	*	Horizontal

Average value:

Frequency (MHz)	Read Level (dBuV)	Antenna Factor (dB/m)	Cable Loss (dB)	Preamp Factor (dB)	Level (dBuV/m)	Limit Line (dBuV/m)	Over Limit (dB)	polarization
4960	45.72	22.56	4.17	33.75	38.7	54	-15.3	Vertical
7440	40.17	24.78	5.36	33.17	37.14	54	-16.86	Vertical
9920	37.11	27.14	6.97	33.62	37.6	54	-16.4	Vertical
12400	30.69	28.16	7.65	33.58	32.92	54	-21.08	Vertical
*	*	*	*	*	*	54	*	Vertical
4960	45.92	22.56	4.17	33.75	38.9	54	-15.1	Horizontal
7440	42.67	24.78	5.36	33.17	39.64	54	-14.36	Horizontal
9920	35.64	27.14	6.97	33.62	36.13	54	-17.87	Horizontal
12400	30.16	28.16	7.65	33.58	32.39	54	-21.61	Horizontal

Remarks:

1. *Final Level =Receiver Read level + Antenna Factor + Cable Loss – Preamplifier Factor*
2. *The emission levels of other frequencies are very lower than the limit and not show in test report.*
3. *"*", means this data is the too weak instrument of signal is unable to test.*

7.3.3 Bandedge emissions

All of the restriction bands were tested, and only the data of worst case was exhibited.

Test channel:	Lowest channel

Peak value:

Frequency (MHz)	Read Level (dBuV)	Antenna Factor (dB/m)	Cable Loss (dB)	Preamp Factor (dB)	Level (dBuV/m)	Limit Line (dBuV/m)	Over Limit (dB)	Polarization
2310	51.47	21.25	3.26	33.14	42.84	74	-31.16	Horizontal
2400	52.75	21.75	3.54	33.42	44.62	74	-29.38	Horizontal
2310	53.17	21.25	3.26	33.14	44.54	74	-29.46	Vertical
2400	51.14	21.75	3.54	33.42	43.01	74	-30.99	Vertical

Average value:

Frequency (MHz)	Read Level (dBuV)	Antenna Factor (dB/m)	Cable Loss (dB)	Preamp Factor (dB)	Level (dBuV/m)	Limit Line (dBuV/m)	Over Limit (dB)	Polarization
2310	37.27	21.25	3.26	33.14	28.64	54	-25.36	Horizontal
2400	37.98	21.75	3.54	33.42	29.85	54	-24.15	Horizontal
2310	37.55	21.25	3.26	33.14	28.92	54	-25.08	Vertical
2400	35.79	21.75	3.54	33.42	27.66	54	-26.34	Vertical

Test channel:	Highest channel

Peak value:

Frequency (MHz)	Read Level (dBuV)	Antenna Factor (dB/m)	Cable Loss (dB)	Preamp Factor (dB)	Level (dBuV/m)	Limit Line (dBuV/m)	Over Limit (dB)	Polarization
2483.5	50.36	22.12	3.65	33.54	42.59	74	-31.41	Horizontal
2500	49.78	22.35	3.98	33.27	42.84	74	-31.16	Horizontal
2483.5	51.63	22.12	3.65	33.54	43.86	74	-30.14	Vertical
2500	50.37	22.35	3.98	33.27	43.43	74	-30.57	Vertical

Average value:

Frequency (MHz)	Read Level (dBuV)	Antenna Factor (dB/m)	Cable Loss (dB)	Preamp Factor (dB)	Level (dBuV/m)	Limit Line (dBuV/m)	Over Limit (dB)	Polarization
2483.5	38.37	22.12	3.65	33.54	30.6	54	-23.4	Horizontal
2500	35.64	22.35	3.98	33.27	28.7	54	-25.3	Horizontal
2483.5	36.27	22.12	3.65	33.54	28.5	54	-25.5	Vertical
2500	36.77	22.35	3.98	33.27	29.83	54	-24.17	Vertical

Remark:

1. *Final Level =Receiver Read level + Antenna Factor + Cable Loss – Preamplifier Factor*

7.4 20dB Occupy Bandwidth

Test Requirement:	FCC Part15 C Section 15.249/15.215
Test Method:	ANSI C63.10:2013
Limit:	Operation Frequency range 2400MHz~2483.5MHz
Test setup:	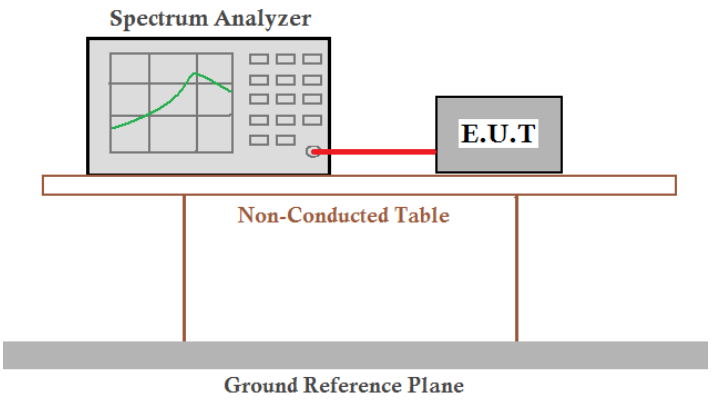
Test Instruments:	Refer to section 6.0 for details
Test mode:	Refer to section 5.2 for details
Test results:	Pass

Measurement Data

Test channel	20dB bandwidth(MHz)	Result
Lowest	1.290	Pass
Middle	1.344	Pass
Highest	1.276	Pass

Test plot as follows:

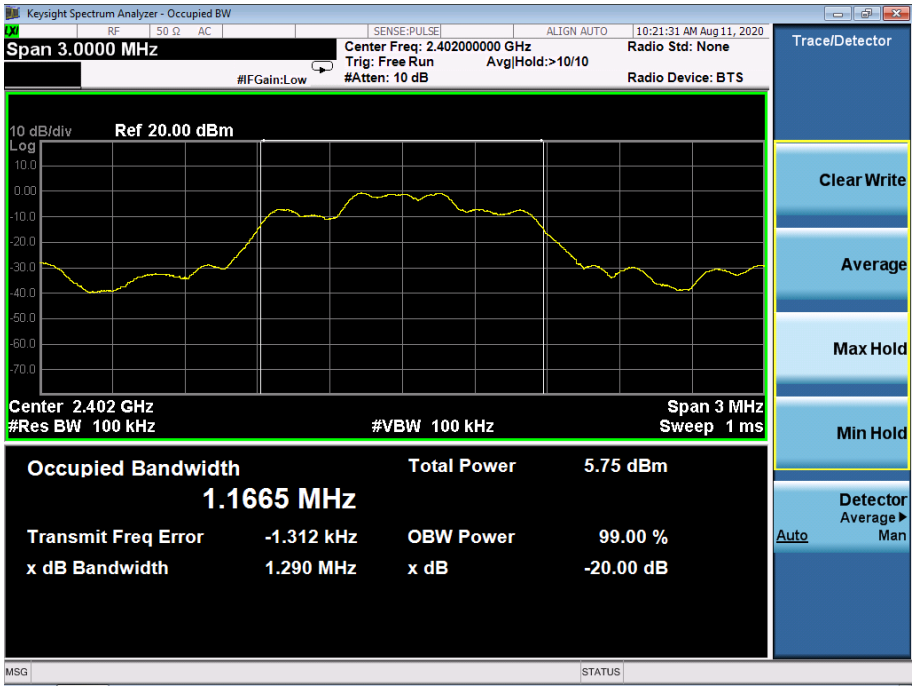

Lowest channel

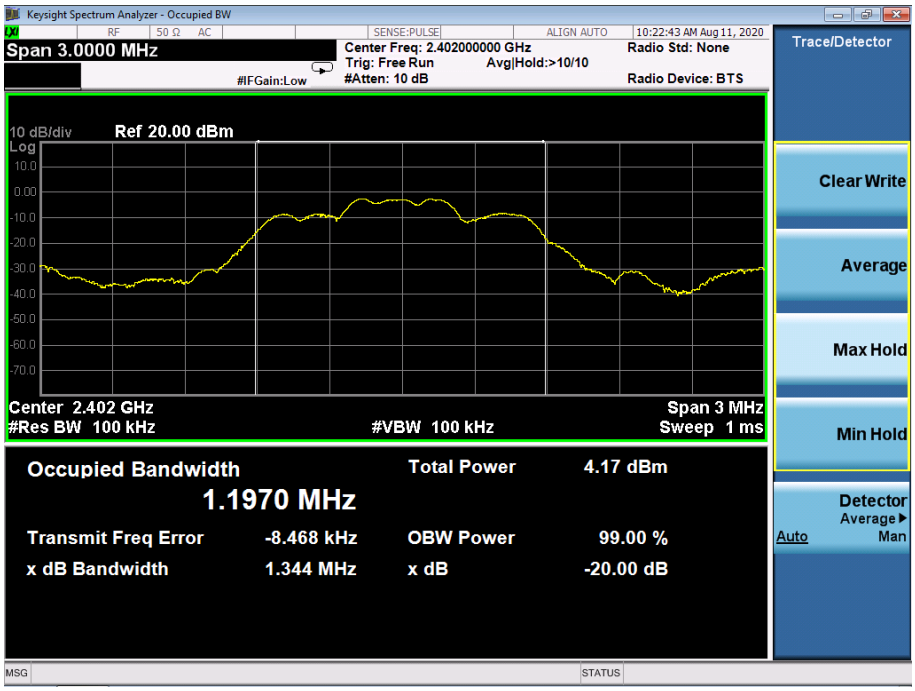

Middle channel

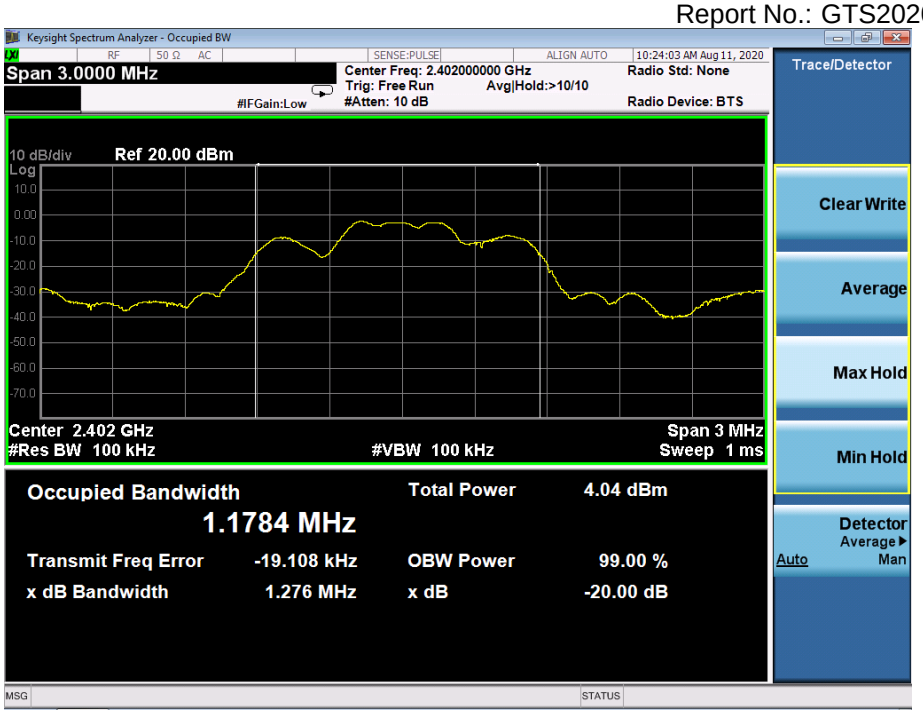

Highest channel

8 Test Setup Photo

RE

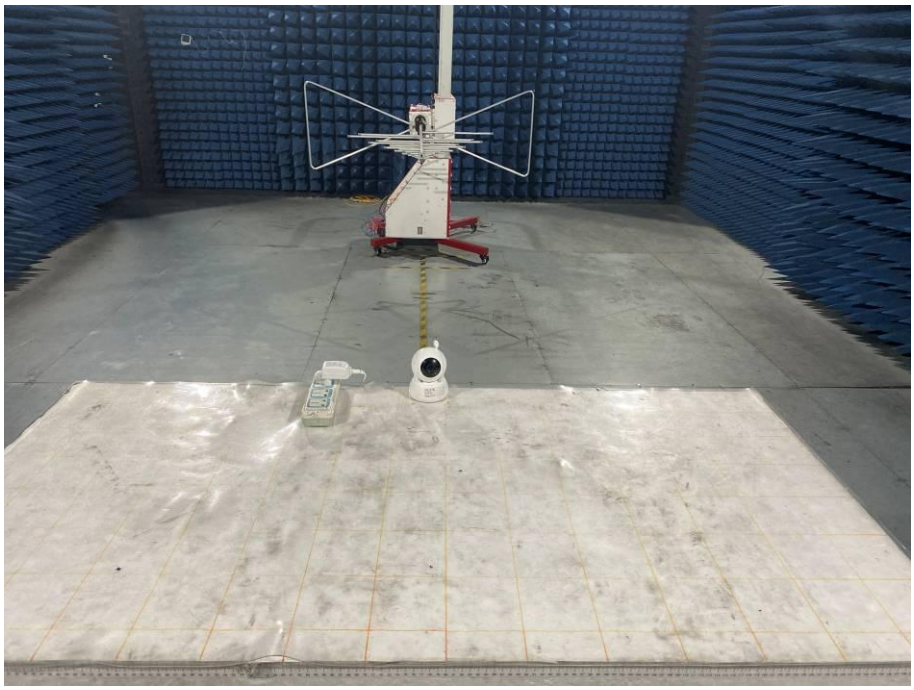

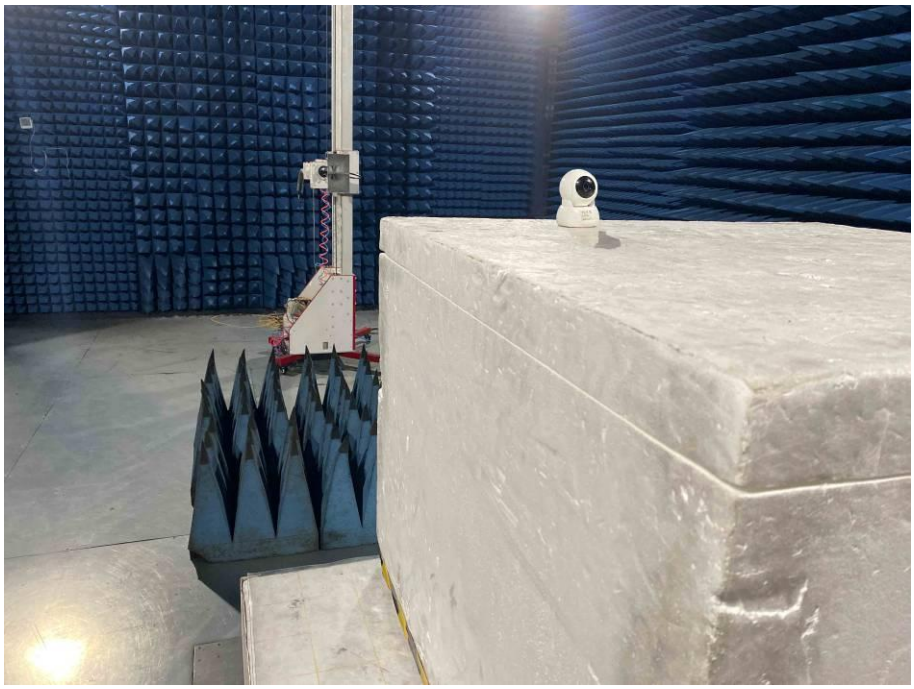

CE

9 EUT Constructional Details

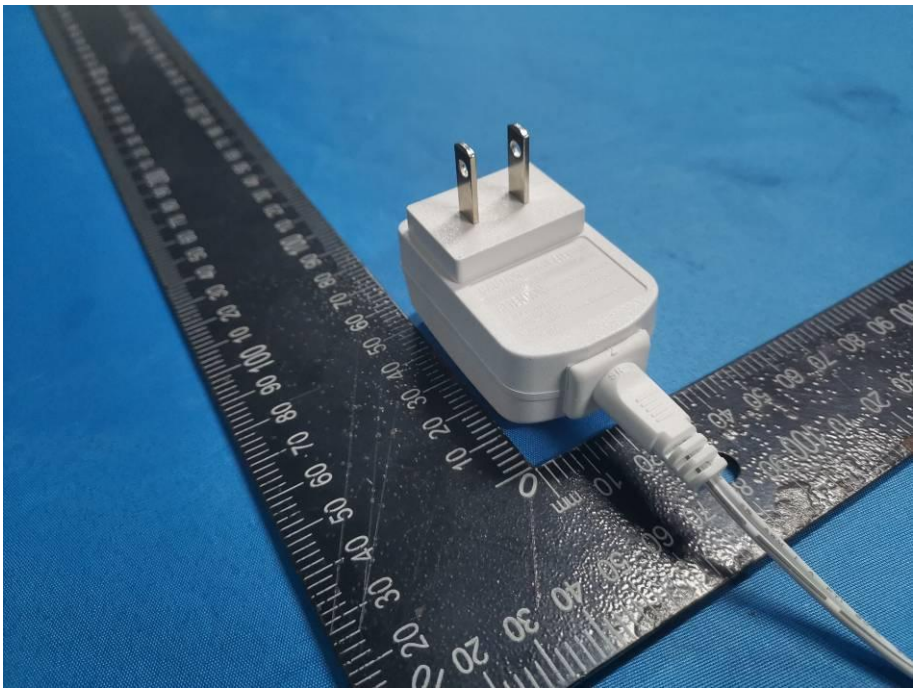

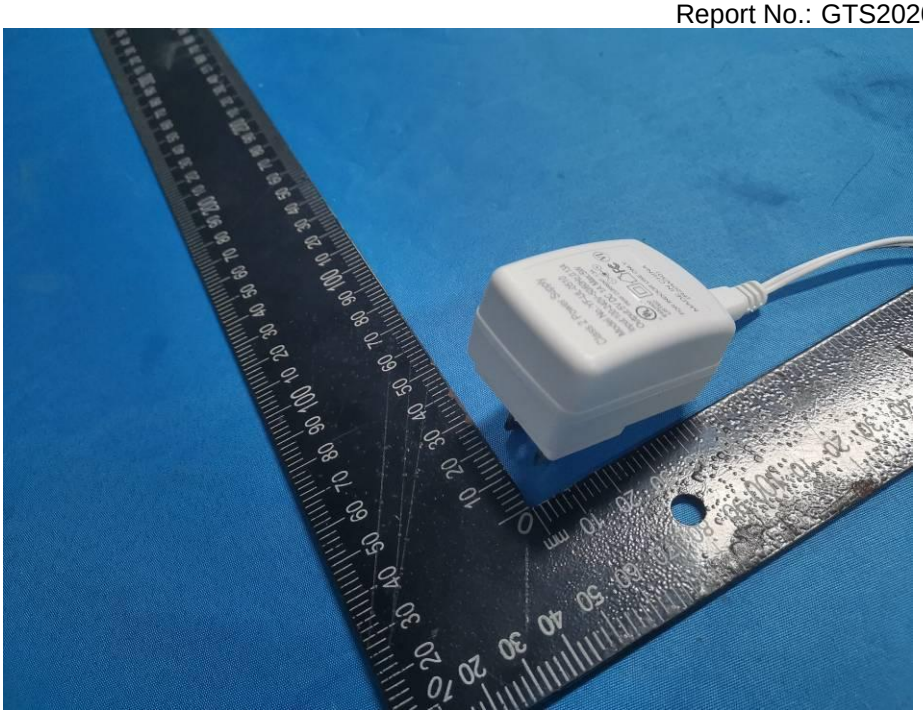

Class 2 Power Supply
Model No.:YF-UL-0510
Input:100-240V~50/60Hz,0.13A
Output:5V DC 1A Max:5W
PEAK CURRENT :1.3A
E482500
LISTED
FOR INDOOR USE ONLY.
MADE IN CHINA
(R20W30)

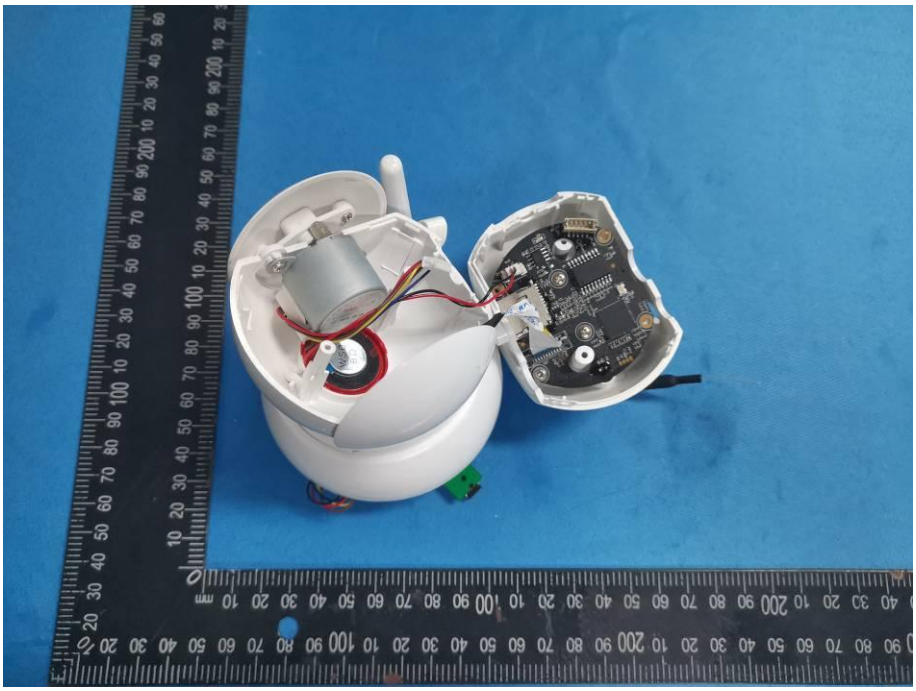

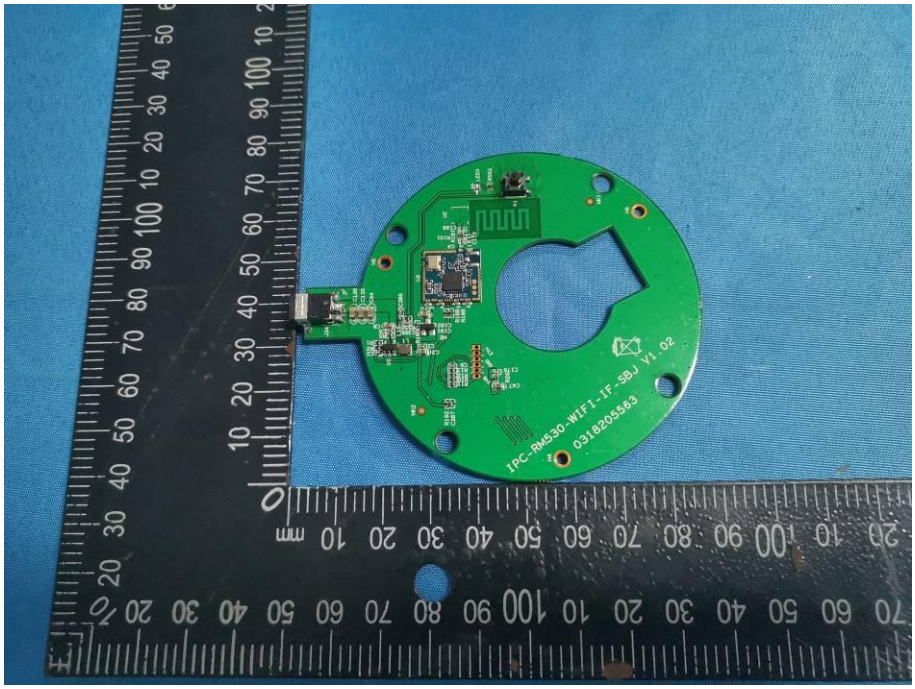
IPC-RM530-WIFI-IF-SBJ V1.02
0318205563

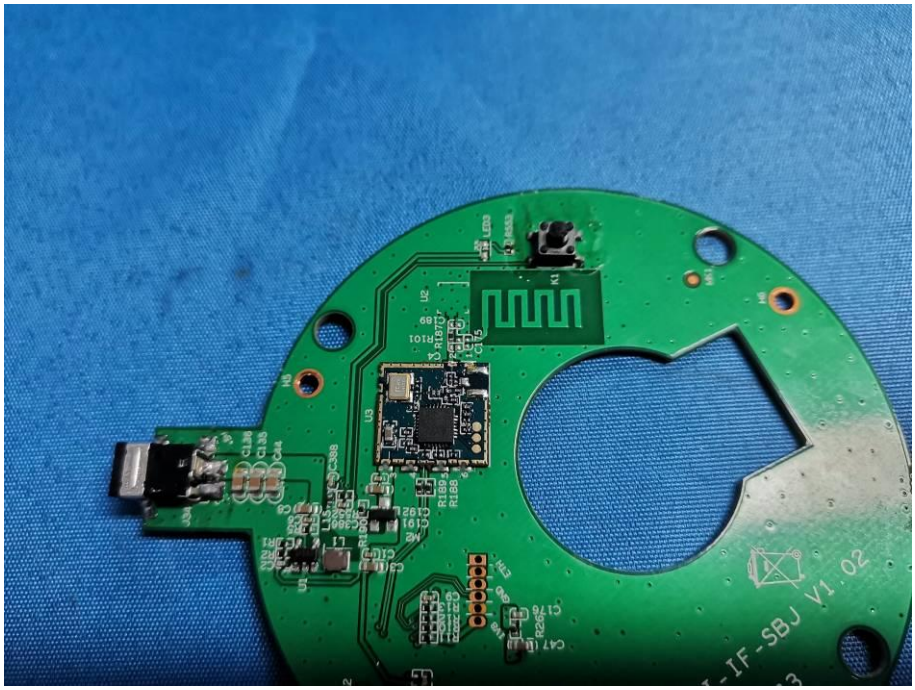
IF-SBJ V1.02

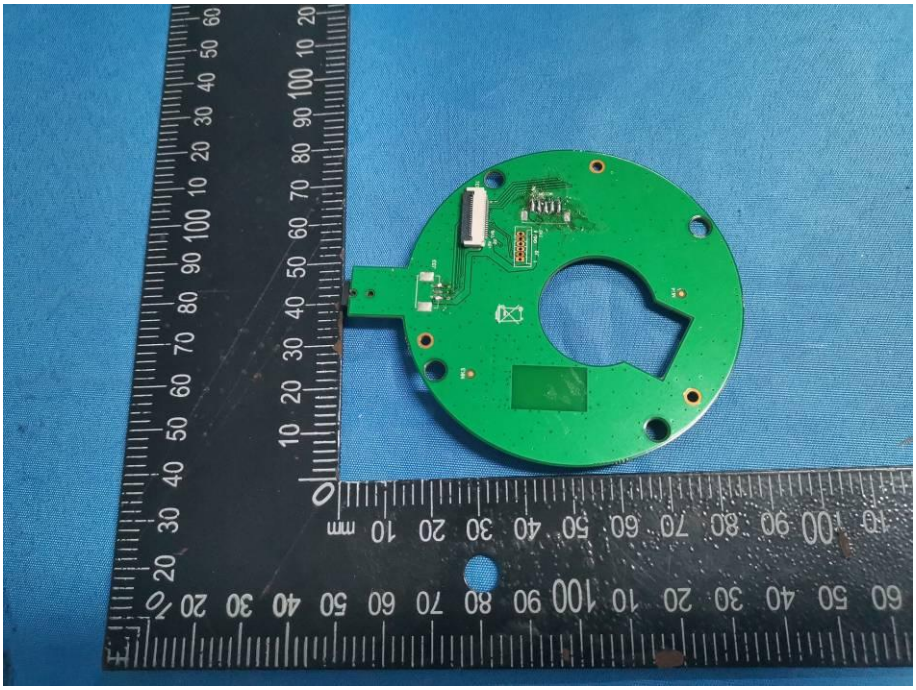

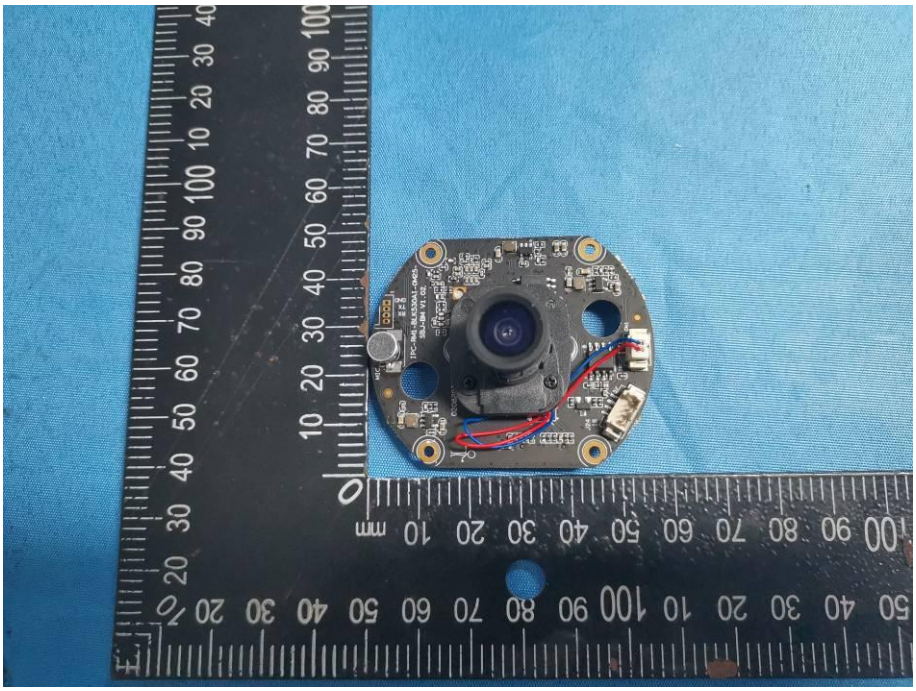

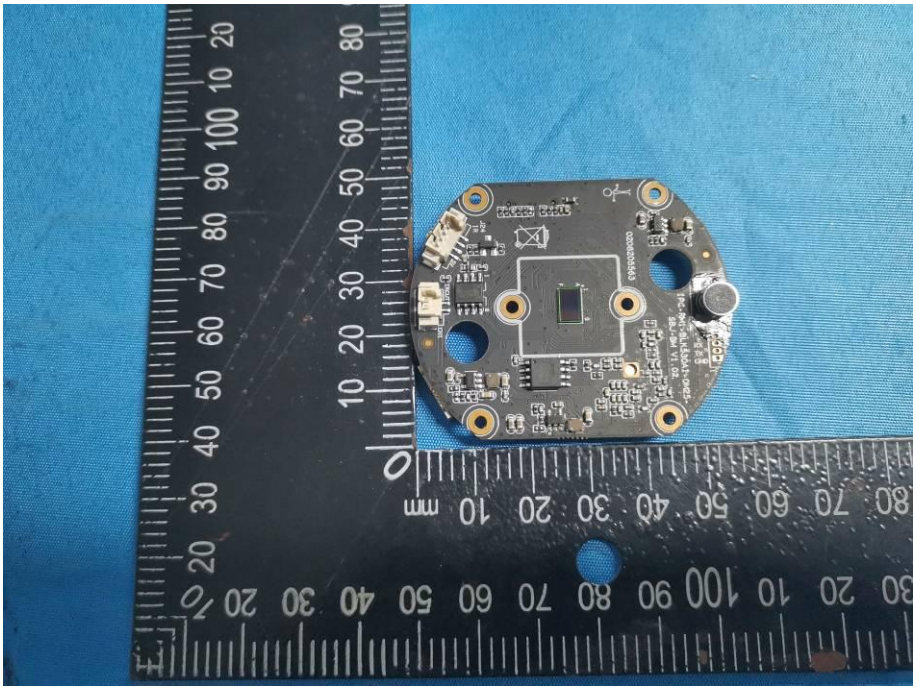

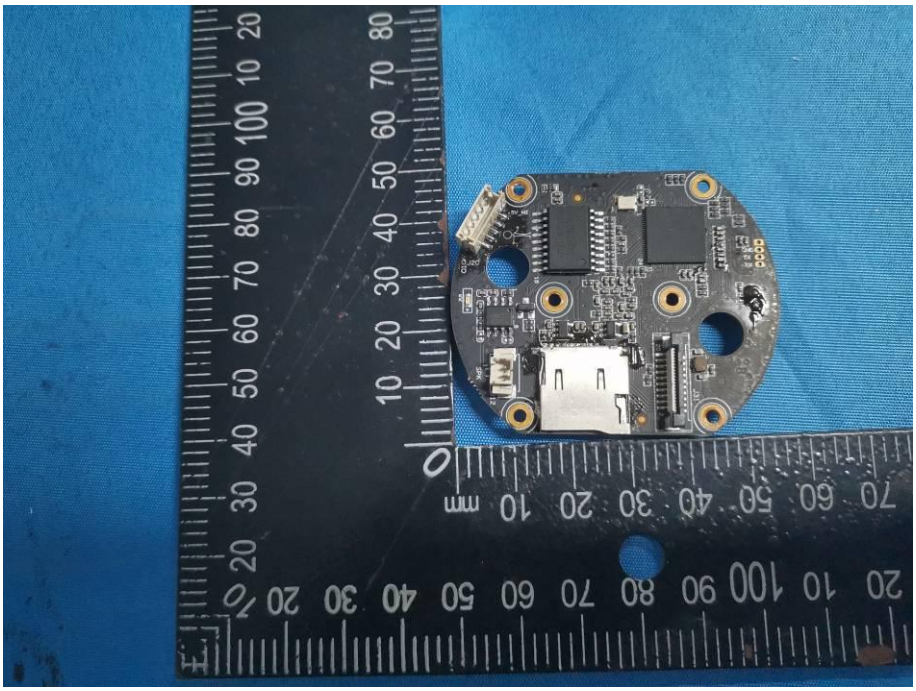

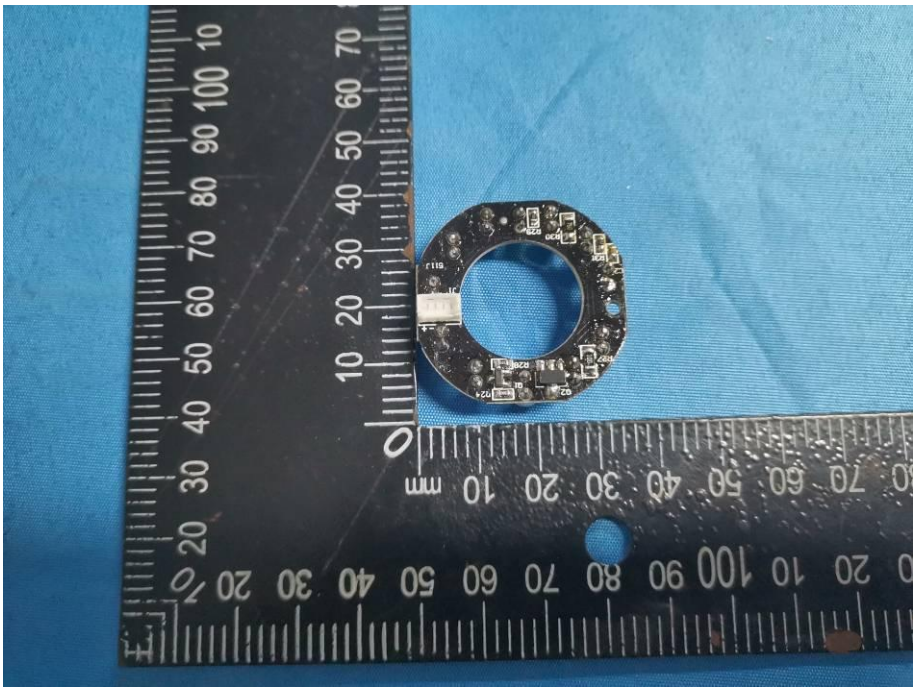

------End------