FCC TEST REPORT

Test report
On Behalf of
Tenet Auto Electronics Limited
For
Bluetooth All in One Ultrasonic Fuel Level Sensor
Model No.: UL212, UL212-E
FCC ID: 2AXI3-UL212

Prepared for : **Tenet Auto Electronics Limited**
Unit 1102, Block C, Shatian, Kengzi, Pingshan,Shenzhen, China

Prepared By : **Shenzhen Tongzhou Testing Co.,Ltd**
1th Floor, Building 1, Haomai High-tech Park, Huating Road 387, Dalang Street, Longhua, Shenzhen, China

Date of Test: **2020/8/20 ~ 2020/08/25**
Date of Report: **2020/08/25**
Report Number: **TZ200801598-E**

The test report apply only to the specific sample(s) tested under stated test conditions
It is not permitted to copy extracts of these test result without the written permission of the test laboratory.

TEST RESULT CERTIFICATION

Applicant's name ..... : **Tenet Auto Electronics Limited**

Address..... : Unit 1102, Block C, Shatian, Kengzi, Pingshan,Shenzhen, China

Manufacture's Name ..... : **Tenet Auto Electronics Limited**

Address..... : Unit 1102, Block C, Shatian, Kengzi, Pingshan,Shenzhen, China

Product description

Trade Mark..... : N/A

Product name ..... : Bluetooth All in One Ultrasonic Fuel Level Sensor

Model and/or type reference .. : UL212, UL212-E

Standards ..... : FCC Rules and Regulations Part 15 Subpart C Section 15.247
ANSI C63.10: 2013

This publication may be reproduced in whole or in part for non-commercial purposes as long as the Shenzhen Tongzhou Testing Co.,Ltd is acknowledged as copyright owner and source of the material. Shenzhen Tongzhou Testing Co.,Ltd takes no responsibility for and will not assume liability for damages resulting from the reader's interpretation of the reproduced material due to its placement and context.

Date of Test ..... :

Date (s) of performance of tests..... : 2020/8/20 ~ 2020/08/25

Date of Issue..... : 2020/08/25

Test Result..... : **Pass**

Testing Engineer : Nancy Li

(Anna Hu)

Technical Manager : Hugo Chen

(Hugo Chen)

Authorized Signatory : Andy Zhang

(Andy Zhang)

Revision History

Revision	Issue Date	Revisions	Revised By
000	2020/8/25	Initial Issue	Andy Zhang

TABLE OF CONTENTS

1. GENERAL INFORMATION 5
1.1. DESCRIPTION OF DEVICE (EUT) 5
1.2. HOST SYSTEM CONFIGURATION LIST AND DETAILS 5
1.3 EUT CONFIGURATION 6
1.5. DESCRIPTION OF TEST FACILITY 6
1.6. STATEMENT OF THE MEASUREMENT UNCERTAINTY 7
1.7. MEASUREMENT UNCERTAINTY 7
1.8. FREQUENCY OF CHANNELS 7
2. TEST METHODOLOGY 8
2.1. EUT CONFIGURATION 8
2.2. EUT EXERCISE 8
2.3. GENERAL TEST PROCEDURES 8
2.4. TEST SAMPLE 8
3. SYSTEM TEST CONFIGURATION 9
3.1. JUSTIFICATION 9
3.2. EUT EXERCISE SOFTWARE 9
3.3. SPECIAL ACCESSORIES 9
3.4. BLOCK DIAGRAM/SCHEMATICS 9
3.5. EQUIPMENT MODIFICATIONS 9
3.6. TEST SETUP 9
4. SUMMARY OF TEST RESULTS 10
5. TEST RESULT 11
5.1. MAXIMUM CONDUCTED OUTPUT POWER MEASUREMENT 11
5.2. POWER SPECTRAL DENSITY MEASUREMENT 12
5.3. 6 DB SPECTRUM BANDWIDTH MEASUREMENT 15
5.4. RADIATED EMISSIONS MEASUREMENT 17
5.5. CONDUCTED SPURIOUS EMISSIONS AND BAND EDGES TEST 27
5.6. AC POWER LINE CONDUCTED EMISSIONS 30
5.7. BAND-EDGE MEASUREMENTS FOR RADIATED EMISSIONS 31
5.8. ANTENNA REQUIREMENTS 33
6. LIST OF MEASURING EQUIPMENTS 34
7. TEST SETUP PHOTOGRAPHS OF EUT 35
8. EXTERIOR PHOTOGRAPHS OF THE EUT 36
9. INTERIOR PHOTOGRAPHS OF THE EUT 38

1. GENERAL INFORMATION

1.1. Description of Device (EUT)

EUT	: Bluetooth All in One Ultrasonic Fuel Level Sensor
Model Number	: UL212, UL212-E
Model Declaration	: All the same except for the model name
Test Model	: UL212
Power Supply	: DC 12V by battery
Sample ID	: TZ200801598–1#
Bluetooth	
Bluetooth Version	: BLE
Channel Number	: 40 Channels for BLE (DTS)
Modulation Technology	: GFSK for BLE (DTS)
Data Rates	: BLE (DTS): 1Mbps
Antenna Type And Gain	PCB Antenna 0.00 dBi(Max.)

Note1: Antenna position refer to EUT Photos.

1.2. Host System Configuration List and Details

Manufacturer	Description	Model	Serial Number	Certificate

1.3 EUT configuration

The following peripheral devices and interface cables were connected during the measurement:

☐ supplied by the lab ☐ supplied by the manufacturer

Manufacturer	Description	Model	Serial Number	Certificate
N/A	N/A	N/A	N/A	N/A

1.5. Description of Test Facility

Designation Number: CN1275
Test Firm Registration Number: 167722
A2LA Certificate Number:5463.01

The 3m-Semi anechoic test site fulfils CISPR 16-1-4 according to ANSI C63.10 and CISPR 16-1-4:2010

1.6. Statement of the Measurement Uncertainty

The data and results referenced in this document are true and accurate. The reader is cautioned that there may be errors within the calibration limits of the equipment and facilities. The measurement uncertainty was calculated for all measurements listed in this test report acc. To CISPR 16 – 4 "Specification for radio disturbance and immunity measuring apparatus and methods – Part 4: Uncertainty in EMC Measurements" and is documented in the Shenzhen Tongzhou Testing Co.,Ltd quality system acc. To DIN EN ISO/IEC 17025. Furthermore, component and process variability of devices similar to that tested may result in additional deviation. The manufacturer has the sole responsibility of continued compliance of the device.

1.7. Measurement Uncertainty

Test Item		Frequency Range	Uncertainty	Note
Radiation Uncertainty	:	9KHz~30MHz	±3.08dB	(1)
		30MHz~1000MHz	±4.42dB	(1)
		1GHz~40GHz	±4.06dB	(1)
Conduction Uncertainty	:	150kHz~30MHz	±2.23dB	(1)

(1). This uncertainty represents an expanded uncertainty expressed at approximately the 95% confidence level using a coverage factor of k=2.

1.8. Frequency of Channels

Bluetooth LE (DTS)

Channel	Frequency(MHz)	Channel	Frequency(MHz)
0	2402	20	2442
1	2404	---	---
2	2406	---	---
---	---	37	2476
---	---	38	2478
18	2438	39	2480
19	2440		

2. TEST METHODOLOGY

All measurements contained in this report were conducted with ANSI C63.10-2013, American National Standard of Procedures for Compliance Testing of Unlicensed Wireless Devices.

The radiated testing was performed at an antenna-to-EUT distance of 3 meters. All radiated and conducted emissions measurement was performed at Shenzhen Tongzhou Testing Co.,Ltd

2.1. EUT Configuration

The EUT configuration for testing is installed on RF field strength measurement to meet the Commissions requirement and operating in a manner that intends to maximize its emission characteristics in a continuous normal application.

2.2. EUT Exercise

The EUT was operated in the engineering mode to fix the TX frequency that was for the purpose of the measurements.

According to FCC's request, Test Procedure KDB558074 D01 DTS Meas. Guidance v04 and KDB 662911 are required to be used for this kind of FCC 15.247 digital modulation device.

According to its specifications, the EUT must comply with the requirements of the Section 15.203, 15.205, 15.207, 15.209 and 15.247 under the FCC Rules Part 15 Subpart C.

2.3. General Test Procedures

2.3.1 Conducted Emissions

The EUT is placed on the turntable, which is 0.8 m above ground plane. According to the requirements in Section 6.2.1 of ANSI C63.10-2013 Conducted emissions from the EUT measured in the frequency range between 0.15 MHz and 30MHz using Quasi-peak and average detector modes.

2.3.2 Radiated Emissions

The EUT is placed on a turn table, which is 0.8 m above ground plane. The turntable shall rotate 360 degrees to determine the position of maximum emission level. EUT is set 3m away from the receiving antenna, which varied from 1m to 4m to find out the highest emission. And also, each emission was to be maximized by changing the polarization of receiving antenna both horizontal and vertical. In order to find out the maximum emissions, exploratory radiated emission measurements were made according to the requirements in Section 6.3 of ANSI C63.10-2013

2.4. Test Sample

The application provides 1 sample to meet requirement;

Sample ID	Description
TZ200801598 – 1#	continuous transmit & Intermittent transmit

3. SYSTEM TEST CONFIGURATION

3.1. Justification

The system was configured for testing in a continuous transmits condition.

3.2. EUT Exercise Software

The system was configured for testing in a continuous transmits condition and change test channels by AT command provided by application.

3.3. Special Accessories

No.	Equipment	Manufacturer	Model No.	Serial No.	Length	shielded/ unshielded	Notes
/	/	/	/	/	/	/	/

3.4. Block Diagram/Schematics

Please refer to the related document

3.5. Equipment Modifications

Shenzhen Tongzhou Testing Co.,Ltd has not done any modification on the EUT.

3.6. Test Setup

Please refer to the test setup photo.

4. SUMMARY OF TEST RESULTS

Applied Standard: FCC Part 15 Subpart C			
FCC Rules	Description of Test	Sample ID	Result
§15.247(b)	Maximum Conducted Output Power	TZ200801598–1#	Compliant
§15.247(e)	Power Spectral Density	TZ200801598–1#	Compliant
§15.247(a)(2)	6dB Bandwidth	TZ200801598–1#	Compliant
§15.247(a)	Occupied Bandwidth	TZ200801598–1#	Compliant
§15.209, §15.247(d)	Radiated and Conducted Spurious Emissions	TZ200801598–1#	Compliant
§15.205	Emissions at Restricted Band	TZ200801598–1#	Compliant
§15.207(a)	Conducted Emissions	N/A	N/A
§15.203	Antenna Requirements	TZ200801598–1#	Compliant
§15.247(i)§2.1093	RF Exposure	N/A	Compliant

5. TEST RESULT

5.1. Maximum Conducted Output Power Measurement

5.1.1. Standard Applicable

For systems using digital modulation in the 902-928 MHz, 2400-2483.5 MHz, and 5725-5850 MHz bands: 1 Watt. As an alternative to a peak power measurement, compliance with the one Watt limit can be based on a measurement of the maximum conducted output power. Maximum Conducted Output Power is defined as the total transmit power delivered to all antennas and antenna elements averaged across all symbols in the signaling alphabet when the transmitter is operating at its maximum power control level. Power must be summed across all antennas and antenna elements. The average must not include any time intervals during which the transmitter is off or is transmitting at a reduced power level. If multiple modes of operation are possible (e.g., alternative modulation methods), the maximum conducted output power is the highest total transmit power occurring in any mode.

5.1.2. Test Procedures

According to ANSI C63.10:2013 Maximum peak conducted output power for DTS devices:
The maximum peak conducted output power may be measured using a broadband peak RF power meter. The power meter shall have a video bandwidth that is greater than or equal to the HFSS bandwidth and shall utilize a fast-responding diode detector.

5.1.3. Test Setup Layout

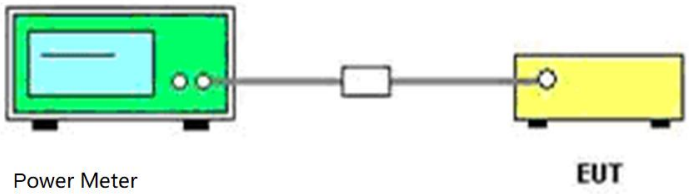

5.1.4. EUT Operation during Test

The EUT was programmed to be in continuously transmitting mode.

5.1.5. Test Result of Maximum Conducted Output Power

Temperature	22.8℃	Humidity	50%
Test Engineer	Anna Hu	Configurations	BT LE

Type	Channel	Output power (dBm)	Limit (dBm)	Result
GFSK	00	-1.285	30.00	Pass
	19	-1.882		
	39	-0.418		

Note: 1.The test results including the cable lose.

5.2. Power Spectral Density Measurement

5.2.1. Standard Applicable

According to §15.247(e): For digitally modulated systems, the power spectral density conducted from the intentional radiator to the antenna shall not be greater than 8 dBm in any 3 kHz band during any time interval of continuous transmission.

5.2.2. Measuring Instruments and Setting

Please refer to section 6 of equipment list in this report. The following table is the setting of Spectrum Analyzer.

5.2.3. Test Procedures

1. Use this procedure when the maximum peak conducted output power in the fundamental emission is used to demonstrate compliance.

2. The power was monitored at the coupler port with a Spectrum Analyzer. The power level was set to the maximum level.

3. Set the RBW = 3kHz.

4. Set the VBW ≥ 3*RBW

5. Set the span to 1.5 times the DTS channel bandwidth.

6. Detector = peak.

7. Sweep time = auto couple.

8. Trace mode = max hold.

9. Allow trace to fully stabilize.

10. Use the peak marker function to determine the maximum power level.

11. If measured value exceeds limit, reduce RBW (no less than 3 kHz) and repeat.

12. The resulting peak PSD level must be 8dBm.

5.2.4. Test Setup Layout

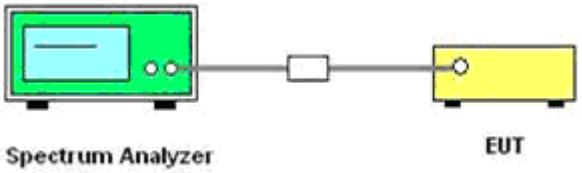

5.2.5. EUT Operation during Test

The EUT was programmed to be in continuously transmitting mode.

5.2.6. Test Result of Power Spectral Density

Temperature	22.8℃	Humidity	50%
Test Engineer	Anna Hu	Configurations	BT LE

Type	Channel	Power Spectral Density (dBm/3KHz)	Limit (dBm/3KHz)	Result
GFSK	00	-15.80	8.00	Pass
	19	-16.42		
	39	-15.23		

Test plot as follows:

BLE

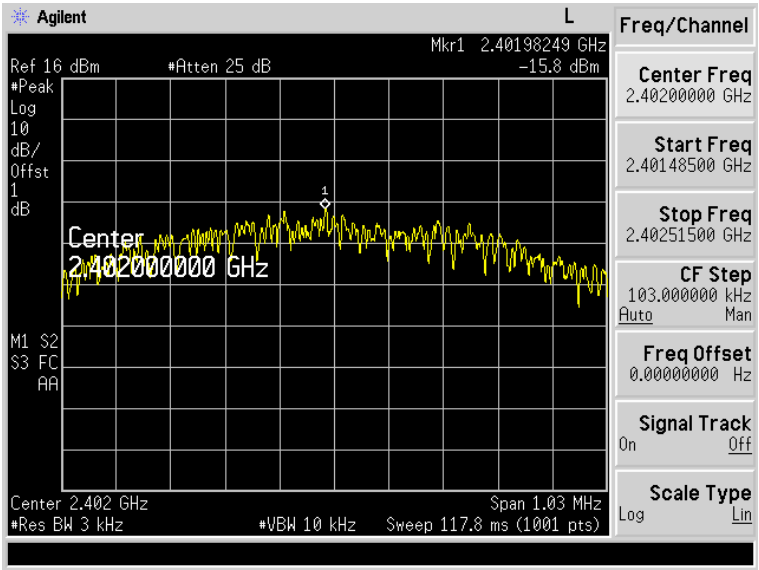

CH00

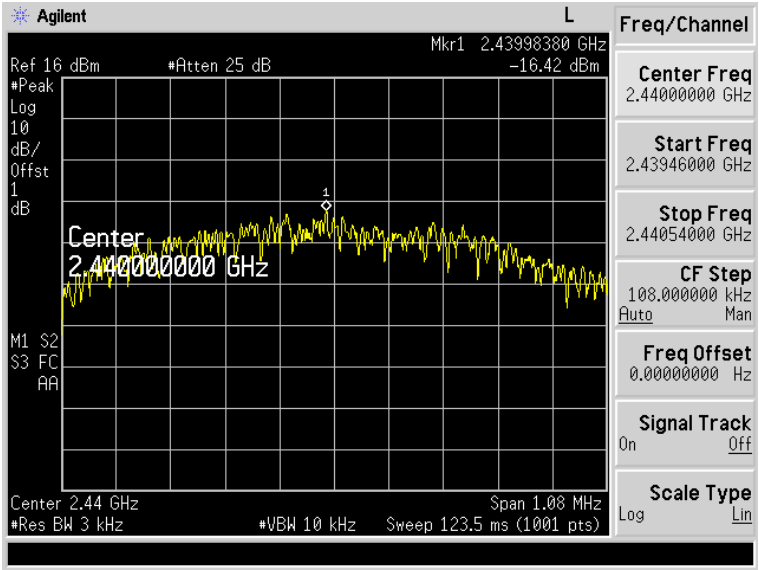

CH19

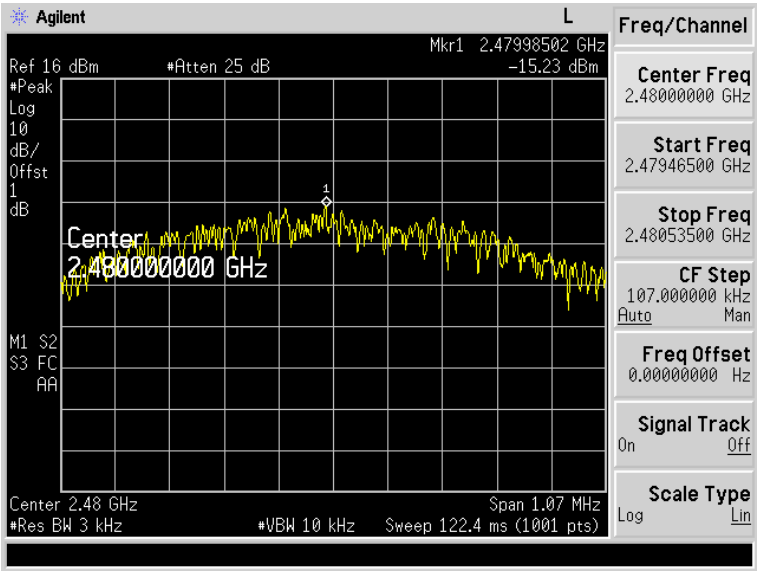
Agilent
L
Mkr1 2.47998502 GHz
Ref 16 dBm
#Atten 25 dB
-15.23 dBm
#Peak
Log
10
dB/
Offst
1
dB
Center
2.48000000 GHz
M1 S2
S3 FC
AA
Center 2.48 GHz
Span 1.07 MHz
#Res BW 3 kHz
#VBW 10 kHz
Sweep 122.4 ms (1001 pts)
Freq/Channel
Center Freq
2.48000000 GHz
Start Freq
2.47946500 GHz
Stop Freq
2.48053500 GHz
CF Step
107.000000 kHz
Auto
Man
Freq Offset
0.00000000 Hz
Signal Track
On
Off
Scale Type
Log
Lin

CH39

5.3. 6 dB Spectrum Bandwidth Measurement

5.3.1. Standard Applicable

According to §15.247(a) (2): For digital modulation systems, the minimum 6 dB bandwidth shall be at least 500 kHz.

5.3.2. Measuring Instruments and Setting

Please refer to section 6 of equipment list in this report. The following table is the setting of the Spectrum Analyzer.

Spectrum Parameter	Setting
Attenuation	Auto
Span Frequency	> RBW
Detector	Peak
Trace	Max Hold
Sweep Time	100ms

5.3.3. Test Procedures

1. The transmitter output (antenna port) was connected to the spectrum analyzer in peak hold mode.
2. The resolution bandwidth and the video bandwidth were set according to KDB558074.
3. Measured the spectrum width with power higher than 6dB below carrier.

5.4.4. Test Setup Layout

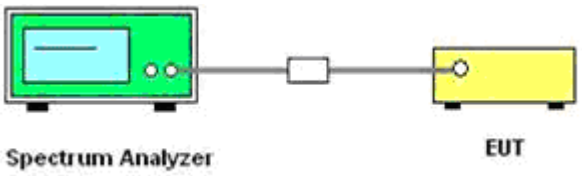

5.3.5. EUT Operation during Test

The EUT was programmed to be in continuously transmitting mode.

5.3.6. Test Result of 6dB Spectrum Bandwidth

Temperature	22.8℃	Humidity	50%
Test Engineer	Anna Hu	Configurations	BT LE

Type	Channel	6dB Bandwidth (MHz)	Limit (KHz)	Result
GFSK	00	0.688811	≥500	Pass
	19	0.719694		
	39	0.712649		

Test plot as follows:

BLE

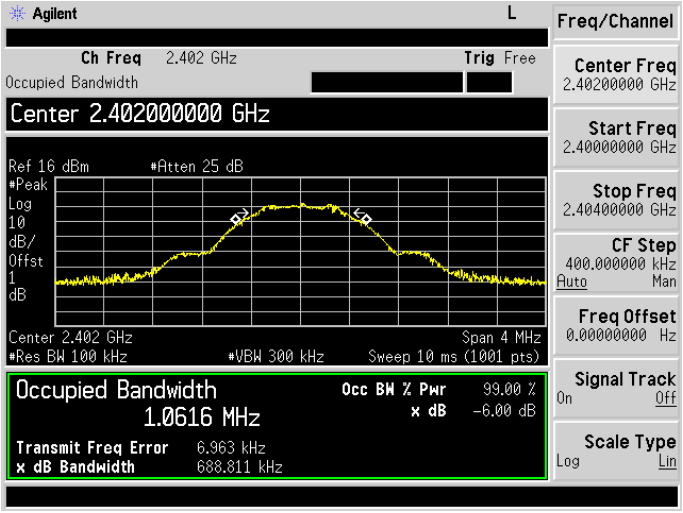

CH00

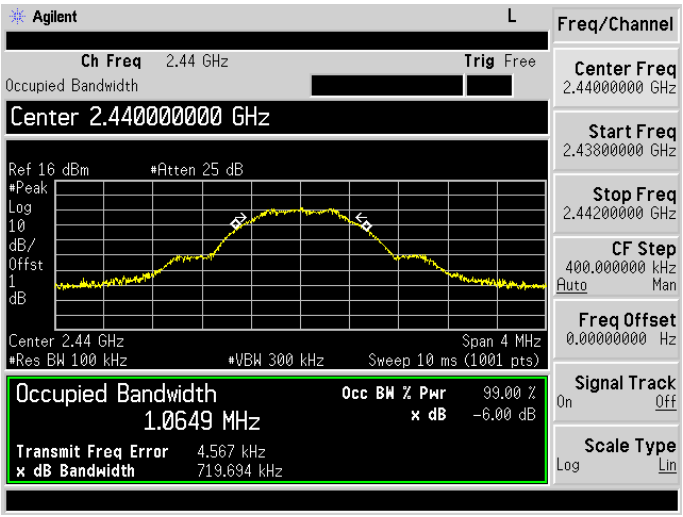

CH19

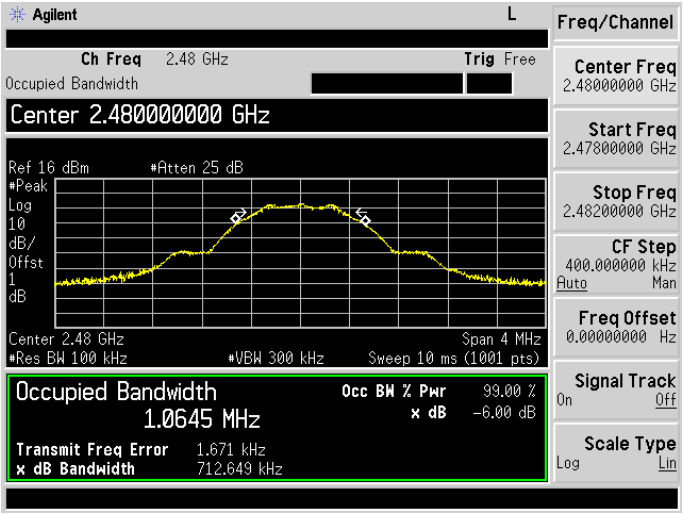

CH39

5.4. Radiated Emissions Measurement

5.4.1. Standard Applicable

15.205 (a) Except as shown in paragraph (d) of this section, only spurious emissions are permitted in any of the frequency bands listed below:

MHz	MHz	MHz	GHz
0.090-0.110	16.42-16.423	399.9-410	4.5-5.15
\1\ 0.495-0.505	16.69475-16.69525	608-614	5.35-5.46
2.1735-2.1905	16.80425-16.80475	960-1240	7.25-7.75
4.125-4.128	25.5-25.67	1300-1427	8.025-8.5
4.17725-4.17775	37.5-38.25	1435-1626.5	9.0-9.2
4.20725-4.20775	73-74.6	1645.5-1646.5	9.3-9.5
6.215-6.218	74.8-75.2	1660-1710	10.6-12.7
6.26775-6.26825	108-121.94	1718.8-1722.2	13.25-13.4
6.31175-6.31225	123-138	2200-2300	14.47-14.5
8.291-8.294	149.9-150.05	2310-2390	15.35-16.2
8.362-8.366	156.52475-156.52525	2483.5-2500	17.7-21.4
8.37625-8.38675	156.7-156.9	2690-2900	22.01-23.12
8.41425-8.41475	162.0125-167.17	3260-3267	23.6-24.0
12.29-12.293.	167.72-173.2	3332-3339	31.2-31.8
12.51975-12.52025	240-285	3345.8-3358	36.43-36.5
12.57675-12.57725	322-335.4	3600-4400	(\2\)
13.36-13.41			

\1\ Until February 1, 1999, this restricted band shall be 0.490-0.510MHz.

\2\ Above 38.6

According to §15.247 (d): 20dBc in any 100 kHz bandwidth outside the operating frequency band. In case the emission fall within the restricted band specified on 15.205(a), then the 15.209(a) limit in the table below has to be followed.

Frequencies (MHz)	Field Strength (microvolts/meter)	Measurement Distance (meters)
0.009~0.490	2400/F(KHz)	300
0.490~1.705	24000/F(KHz)	30
1.705~30.0	30	30
30~88	100	3
88~216	150	3
216~960	200	3
Above 960	500	3

5.4.2. Measuring Instruments and Setting

Please refer to section 6 of equipment list in this report. The following table is the setting of spectrum analyzer and receiver.

Spectrum Parameter	Setting
Attenuation	Auto
Start Frequency	1000 MHz
Stop Frequency	10th carrier harmonic
RB / VB (Emission in restricted band)	1MHz / 1MHz for Peak, 1 MHz / 1/B kHz for Average
RB / VB (Emission in non-restricted band)	1MHz / 1MHz for Peak, 1 MHz / 1/B kHz for Average

Receiver Parameter	Setting
Attenuation	Auto
Start ~ Stop Frequency	9kHz~150kHz / RB/VB 200Hz/1KHz for QP/AVG
Start ~ Stop Frequency	150kHz~30MHz / RB/VB 9kHz/30KHz for QP/AVG
Start ~ Stop Frequency	30MHz~1000MHz / RB/VB 120kHz/1MHz for QP

5.4.3. Test Procedures

1) Sequence of testing 9 kHz to 30 MHz

Setup:

--- The equipment was set up to simulate a typical usage like described in the user manual or described by manufacturer.

--- If the EUT is a tabletop system, a rotatable table with 0.8 m height is used.

--- If the EUT is a floor standing device, it is placed on the ground.

--- Auxiliary equipment and cables were positioned to simulate normal operation conditions.

--- The AC power port of the EUT (if available) is connected to a power outlet below the turntable.

--- The measurement distance is 3 meter.

--- The EUT was set into operation.

Premeasurement:

--- The turntable rotates from 0° to 315° using 45° steps.

--- The antenna height is 0.8 meter.

--- At each turntable position the analyzer sweeps with peak detection to find the maximum of all emissions

Final measurement:

--- Identified emissions during the premeasurement the software maximizes by rotating the turntable position (0° to 360°) and by rotating the elevation axes (0° to 360°).

--- The final measurement will be done in the position (turntable and elevation) causing the highest emissions with QPK detector.

--- The final levels, frequency, measuring time, bandwidth, turntable position, correction factor, margin to the limit and limit will be recorded. Also a plot with the graph of the premeasurement and the limit will be stored.

2) Sequence of testing 30 MHz to 1 GHz

Setup:

--- The equipment was set up to simulate a typical usage like described in the user manual or described by manufacturer.

--- If the EUT is a tabletop system, a table with 0.8 m height is used, which is placed on the ground plane.

--- If the EUT is a floor standing device, it is placed on the ground plane with insulation between both.

--- Auxiliary equipment and cables were positioned to simulate normal operation conditions

--- The AC power port of the EUT (if available) is connected to a power outlet below the turntable.

--- The measurement distance is 3 meter.

--- The EUT was set into operation.

Premeasurement:

--- The turntable rotates from 0° to 315° using 45° steps.

--- The antenna is polarized vertical and horizontal.

--- The antenna height changes from 1 to 3 meter.

--- At each turntable position, antenna polarization and height the analyzer sweeps three times in peak to find the maximum of all emissions.

Final measurement:

--- The final measurement will be performed with minimum the six highest peaks.

--- According to the maximum antenna and turntable positions of premeasurement the software maximize the peaks by changing turntable position (± 45°) and antenna movement between 1 and 4 meter.

--- The final measurement will be done with QP detector with an EMI receiver.

--- The final levels, frequency, measuring time, bandwidth, antenna height, antenna polarization, turntable angle, correction factor, margin to the limit and limit will be recorded. Also a plot with the graph of the premeasurement with marked maximum final measurements and the limit will be stored.

3) Sequence of testing 1 GHz to 18 GHz

Setup:

--- The equipment was set up to simulate a typical usage like described in the user manual or described by manufacturer.

--- If the EUT is a tabletop system, a rotatable table with 1.5 m height is used.

--- If the EUT is a floor standing device, it is placed on the ground plane with insulation between both.

--- Auxiliary equipment and cables were positioned to simulate normal operation conditions

--- The AC power port of the EUT (if available) is connected to a power outlet below the turntable.

--- The measurement distance is 3 meter.

--- The EUT was set into operation.

Premeasurement:

--- The turntable rotates from 0° to 315° using 45° steps.

--- The antenna is polarized vertical and horizontal.

--- The antenna height scan range is 1 meter to 2.5 meter.

--- At each turntable position and antenna polarization the analyzer sweeps with peak detection to find the maximum of all emissions.

Final measurement:

--- The final measurement will be performed with minimum the six highest peaks.

--- According to the maximum antenna and turntable positions of premeasurement the software maximize the peaks by changing turntable position (± 45°) and antenna movement between 1 and 4 meter. This procedure is repeated for both antenna polarizations.

--- The final measurement will be done in the position (turntable, EUT-table and antenna polarization) causing the highest emissions with Peak and Average detector.

--- The final levels, frequency, measuring time, bandwidth, turntable position, EUT-table position, antenna polarization, correction factor, margin to the limit and limit will be recorded. Also a plot with the graph of the premeasurement with marked maximum final measurements and the limit will be stored.

4) Sequence of testing above 18 GHz

Setup:

--- The equipment was set up to simulate a typical usage like described in the user manual or described by manufacturer.

--- If the EUT is a tabletop system, a rotatable table with 1.5 m height is used.

--- If the EUT is a floor standing device, it is placed on the ground plane with insulation between both.

--- Auxiliary equipment and cables were positioned to simulate normal operation conditions

--- The AC power port of the EUT (if available) is connected to a power outlet below the turntable.

--- The measurement distance is 1 meter.

--- The EUT was set into operation.

Premeasurement:

--- The antenna is moved spherical over the EUT in different polarizations of the antenna.

Final measurement:

--- The final measurement will be performed at the position and antenna orientation for all detected emissions that were found during the premeasurements with Peak and Average detector.

--- The final levels, frequency, measuring time, bandwidth, correction factor, margin to the limit and limit will be recorded. Also a plot with the graph of the premeasurement and the limit will be stored.

5.4.4. Test Setup Layout

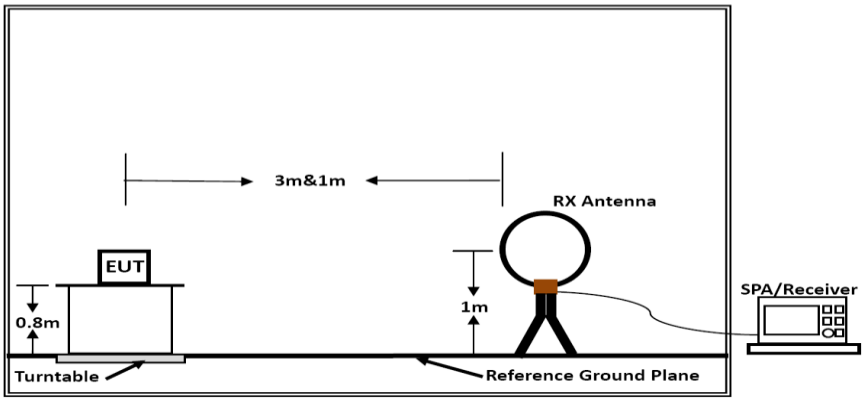

Below 30MHz

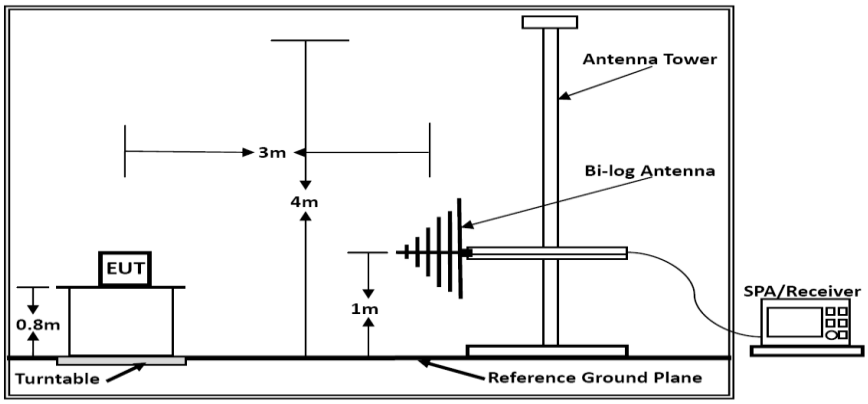

Below 1GHz

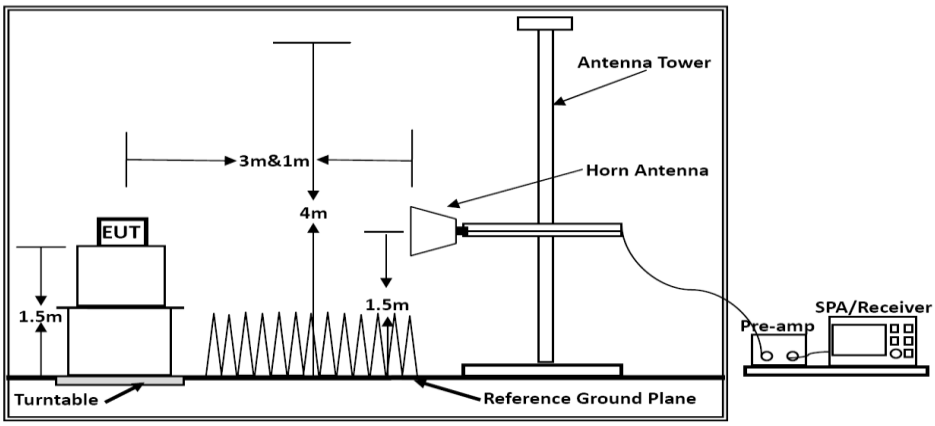

Above 1GHz

Above 10 GHz shall be extrapolated to the specified distance using an extrapolation factor of 20 dB/decade form 3m to 1.5m.

Distance extrapolation factor = 20 log (specific distanc [3m] / test distance [1.5m]) (dB);
Limit line = specific limits (dBuV) + distance extrapolation factor [6 dB].

5.4.5. EUT Operation during Test

The EUT was programmed to be in continuously transmitting mode.

5.4.6. Results of Radiated Emissions (9 kHz~30MHz)

Temperature	22.5℃	Humidity	56%
Test Engineer	Anna Hu	Configurations	BT LE

Freq. (MHz)	Level (dBuV)	Over Limit (dB)	Over Limit (dBuV)	Remark
-	-	-	-	See Note

Note:

The amplitude of spurious emissions which are attenuated by more than 20 dB below the permissible value has no need to be reported.

Distance extrapolation factor = 40 log (specific distance / test distance) (dB);
Limit line = specific limits (dBuV) + distance extrapolation factor.

5.4.7. Results of Radiated Emissions (30MHz~1GHz)

Temperature	22.5℃	Humidty	56%
Test Engineer	Anna Hu	Configurations	BT LE (High CH)

Test result for BT LE (High Channel)

Horizontal:

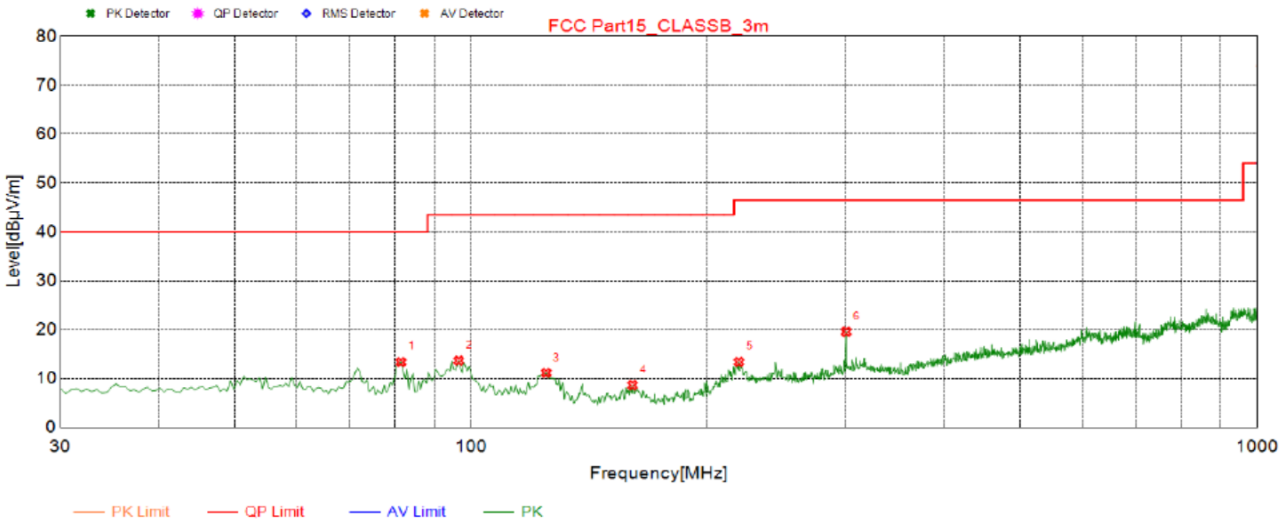

Suspected List								
NO.	Freq. [MHz]	Result Level [dBµV/m]	Factor [dB/m]	Limit [dBµV/m]	Margin [dB]	Height [cm]	Angle[°]	Polarity
1	81.410	13.4	-19.75	40.00	26.60	300	287	Horizontal
2	96.445	13.68	-16.59	43.50	29.82	300	0	Horizontal
3	124.575	11.17	-18.30	43.50	32.33	300	182	Horizontal
4	160.465	8.65	-18.65	43.50	34.85	100	70	Horizontal
5	219.150	13.43	-14.84	46.50	33.07	300	270	Horizontal
6	300.145	19.57	-12.81	46.50	26.93	100	360	Horizontal

Vertical:

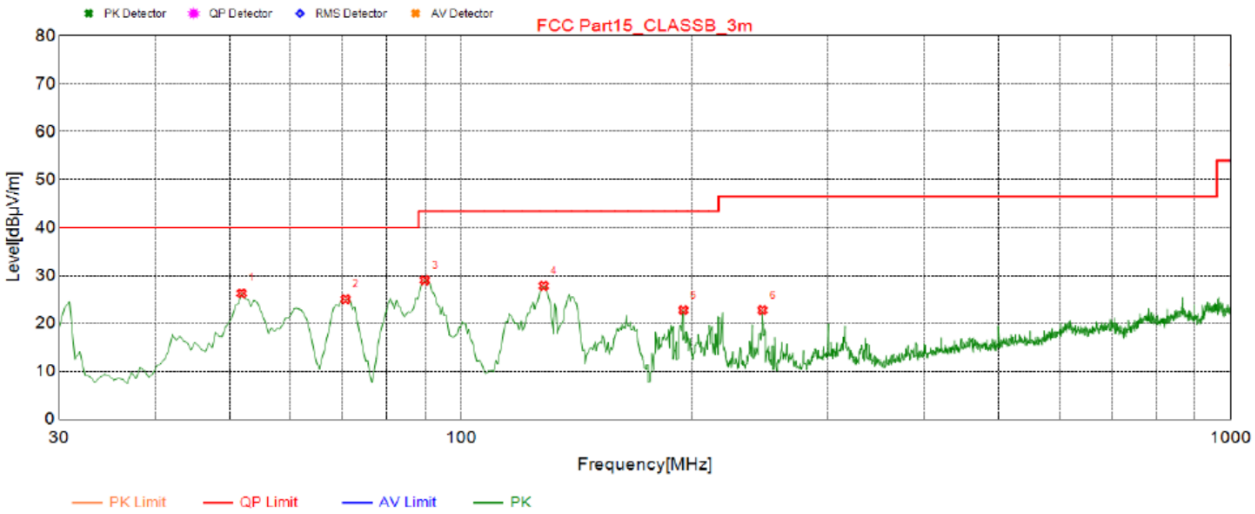

Suspected List								
NO.	Freq. [MHz]	Result Level [dBµV/m]	Factor [dB/m]	Limit [dBµV/m]	Margin [dB]	Height [cm]	Angle[°]	Polarity
1	51.825	26.35	-14.44	40.00	13.65	100	293	Vertical
2	70.740	25.09	-18.35	40.00	14.91	100	18	Vertical
3	89.655	29.06	-17.76	43.50	14.44	100	329	Vertical
4	127.970	27.89	-18.78	43.50	15.61	100	10	Vertical
5	194.415	22.81	-16.00	43.50	20.69	100	310	Vertical
6	246.310	22.8	-13.99	46.50	23.70	100	32	Vertical

Note:

1). Pre-scan all modes and recorded the worst case results in this report (BT LE (Middle CH)). Emission level (dBuV/m) = 20 log Emission level (uV/m).
2). Corrected Reading: Antenna Factor + Cable Loss + Read Level - Preamp Factor = Level.

5.4.8. Results for Radiated Emissions (Above 1GHz)

Channel 0 / 2402 MHz

Freq. MHz	Reading dBuv	Ant. Fac dB/m	Pre. Fac. dB	Cab. Loss dB	Measured dBuv/m	Limit dBuv/m	Margin dB	Remark	Pol.
4804.00	56.25	33.06	35.04	3.94	58.21	74.00	15.79	Peak	Horizontal
4804.00	42.39	33.06	35.04	3.94	44.35	54.00	9.65	Average	Horizontal
4804.00	58.47	33.06	35.04	3.94	60.43	74.00	13.57	Peak	Vertical
4804.00	40.85	33.06	35.04	3.94	42.81	54.00	11.19	Average	Vertical

Channel 19 / 2440 MHz

Freq. MHz	Reading dBuv	Ant. Fac dB/m	Pre. Fac. dB	Cab. Loss dB	Measured dBuv/m	Limit dBuv/m	Margin dB	Remark	Pol.
4880.00	54.63	33.16	35.15	3.96	56.60	74	17.40	Peak	Horizontal
4880.00	40.97	33.16	35.15	3.96	42.94	54	11.06	Average	Horizontal
4880.00	59.63	33.16	35.15	3.96	61.60	74	12.40	Peak	Vertical
4880.00	40.51	33.16	35.15	3.96	42.48	54	11.52	Average	Vertical

Channel 39 / 2480 MHz

Freq. MHz	Reading dBuv	Ant. Fac dB/m	Pre. Fac. dB	Cab. Loss dB	Measured dBuv/m	Limit dBuv/m	Margin dB	Remark	Pol.
4960.00	55.72	33.26	35.14	3.98	57.82	74	16.18	Peak	Horizontal
4960.00	40.51	33.26	35.14	3.98	42.61	54	11.39	Average	Horizontal
4960.00	57.33	33.26	35.14	3.98	59.43	74	14.57	Peak	Vertical
4960.00	40.63	33.26	35.14	3.98	42.73	54	11.27	Average	Vertical

Notes:

1). Measuring frequencies from 9k~10th harmonic or 26.5GHz (which is less), No emission found between lowest internal used/generated frequency to 30MHz.
2). Radiated emissions measured in frequency range from 9k~10th harmonic or 26.5GHz (which is less) were made with an instrument using Peak detector mode.
3). Data of measurement within this frequency range shown " --- " in the table above means the reading of emissions are attenuated more than 20dB below the permissible limits or the field strength is too small to be measured.
4). Margin=Reading Level+ Ant Fac + Cab Loss-Pre Fac -Limit

5.5. Conducted Spurious Emissions and Band Edges Test

5.5.1. Standard Applicable

According to §15.247 (d): In any 100 kHz bandwidth outside the frequency band in which the spread spectrum or digitally modulated intentional radiator is operating, the radio frequency power that is produced by the intentional radiator shall be at least 20 dB below that in the 100 kHz bandwidth within the band that contains the highest level of the desired power, based on either an RF conducted or a radiated measurement. Attenuation below the general limits specified in Section 15.209(a) is not required. In addition, radiated emissions which fall in the restricted bands, as defined in Section 15.205(a), must also comply with the radiated emission limits specified in Section 15.209(a) (see Section 15.205(c)).

5.5.2. Measuring Instruments and Setting

Please refer to section 6 of equipment list in this report. The following table is the setting of the spectrum analyzer.

Spectrum Parameter	Setting
Detector	Peak
Attenuation	Auto
RB / VB (Emission in restricted band)	100KHz/300KHz
RB / VB (Emission in non-restricted band)	100KHz/300KHz

5.5.3. Test Procedures

The transmitter output is connected to a spectrum analyzer. The resolution bandwidth is set to 100 kHz. The video bandwidth is set to 300 kHz

The spectrum from 9 kHz to 26.5GHz is investigated with the transmitter set to the lowest, middle, and highest channels.

5.5.4. Test Setup Layout

This test setup layout is the same as that shown in section 5.4.4.

5.5.5. EUT Operation during Test

The EUT was programmed to be in continuously transmitting mode.

5.5.6. Test Results of Conducted Spurious Emissions

Temperature	22.8℃	Humidity	50%
Test Engineer	Anna Hu	Configurations	BT LE

GFSK CH00

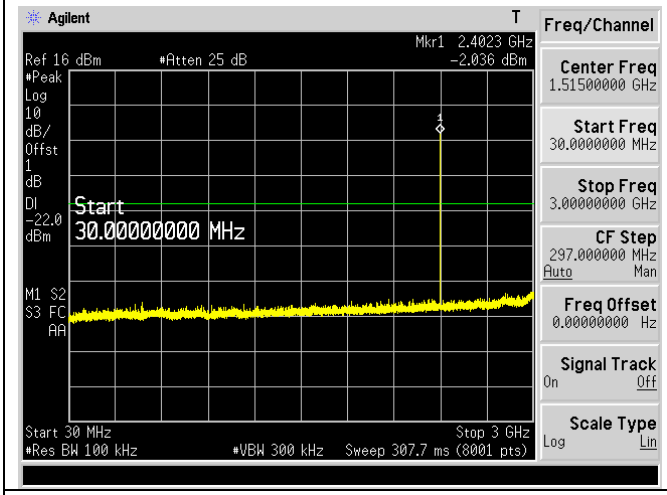

30MHz-3GHz

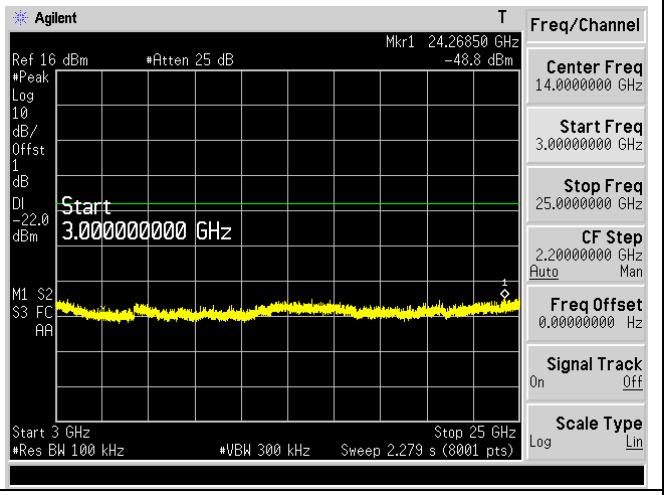

3GHz-25GHz

GFSK CH19

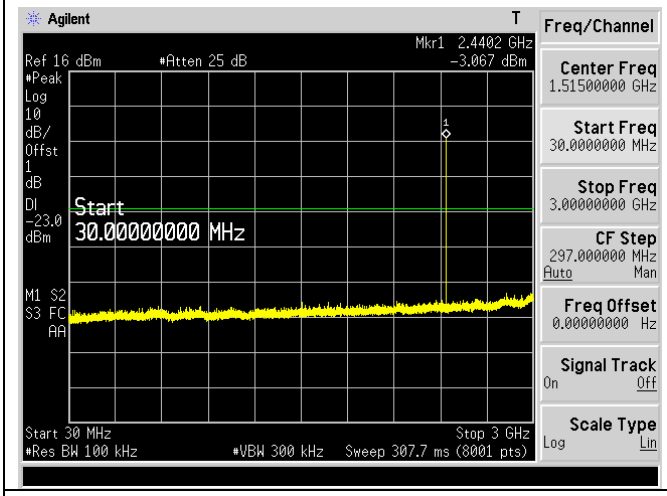

30MHz-3GHz

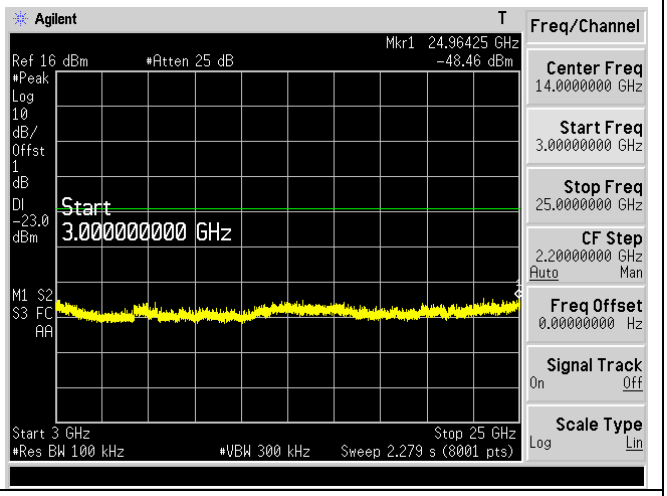

3GHz-25GHz

GFSK CH39

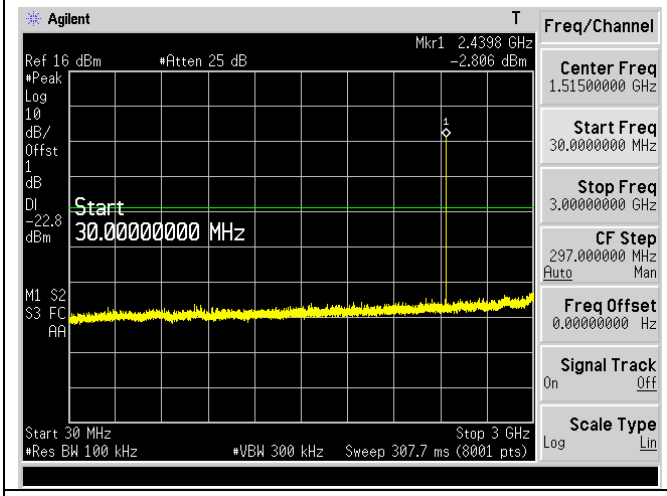

30MHz-3GHz

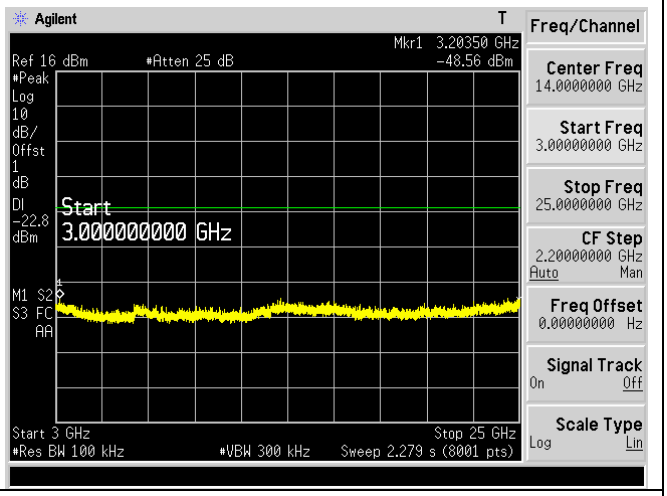

3GHz-25GHz

Band-edge Measurements for RF Conducted Emissions:

GFSK	
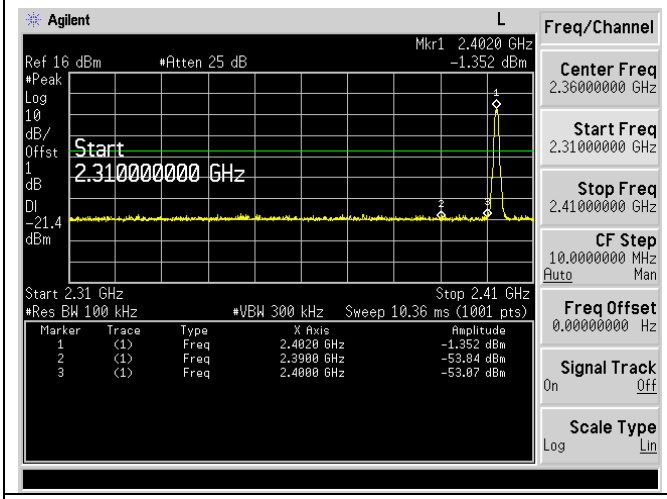	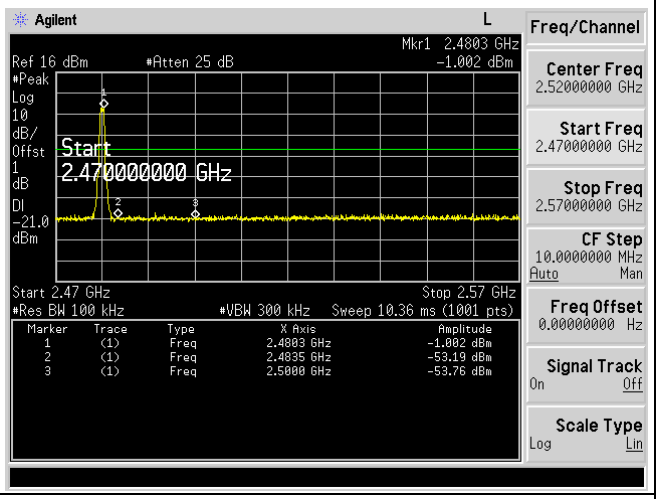
Left Band edge hoping off	Right Band edge hoping off

5.6. AC Power line conducted emissions

5.6.1 Standard Applicable

According to §15.207 (a): For an intentional radiator which is designed to be connected to the public utility (AC) power line, the radio frequency voltage that is conducted back onto the AC power line on any frequency or frequencies within the band 150 kHz to 30 MHz shall not exceed 250 microvolts (The limit decreases linearly with the logarithm of the frequency in the range 0.15 MHz to 0.50 MHz). The limits at specific frequency range are listed as follows:

Frequency Range (MHz)	Limits (dBμV)	
	Quasi-peak	Average
0.15 to 0.50	66 to 56	56 to 46
0.50 to 5	56	46
5 to 30	60	50

* Decreasing linearly with the logarithm of the frequency

5.6.2 Block Diagram of Test Setup

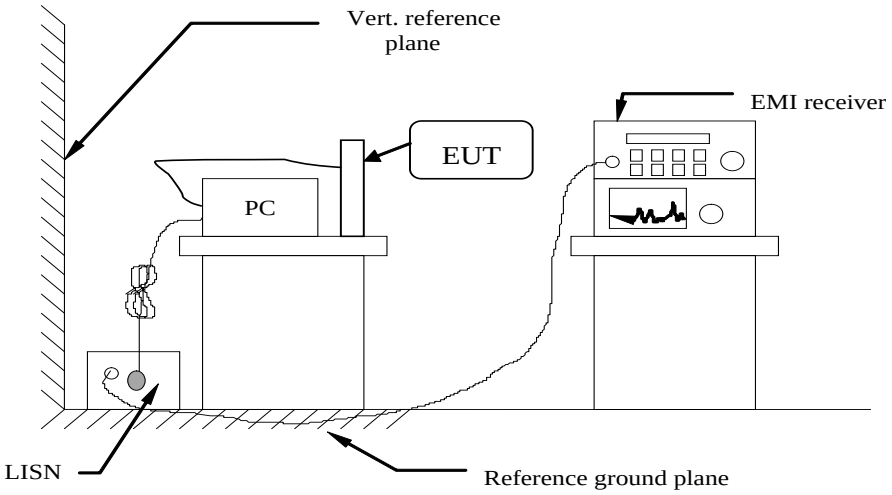

5.6.3 Test Results

Not applicable

5.7. Band-edge measurements for radiated emissions

5.7.1 Standard Applicable

In any 100 kHz bandwidth outside the frequency band in which the spread spectrum or digitally modulated intentional radiator is operating, the radio frequency power that is produced by the intentional radiator shall be at least 20 dB below that in the 100 kHz bandwidth within the band that contains the highest level of the desired power, based on either an RF conducted or a radiated measurement, provided the transmitter demonstrates compliance with the peak conducted power limits. If the transmitter complies with the conducted power limits based on the use of RMS averaging over a time interval, as permitted under paragraph (b)(3) of this section, the attenuation required under this paragraph shall be 30 dB instead of 20 dB. Attenuation below the general limits specified in §15.209(a) is not required. In addition, radiated emissions which fall in the restricted bands, as defined in §15.205(a), must also comply with the radiated emission limits specified in §15.209(a) (see §15.205(c)).

5.7.2. Test Setup Layout

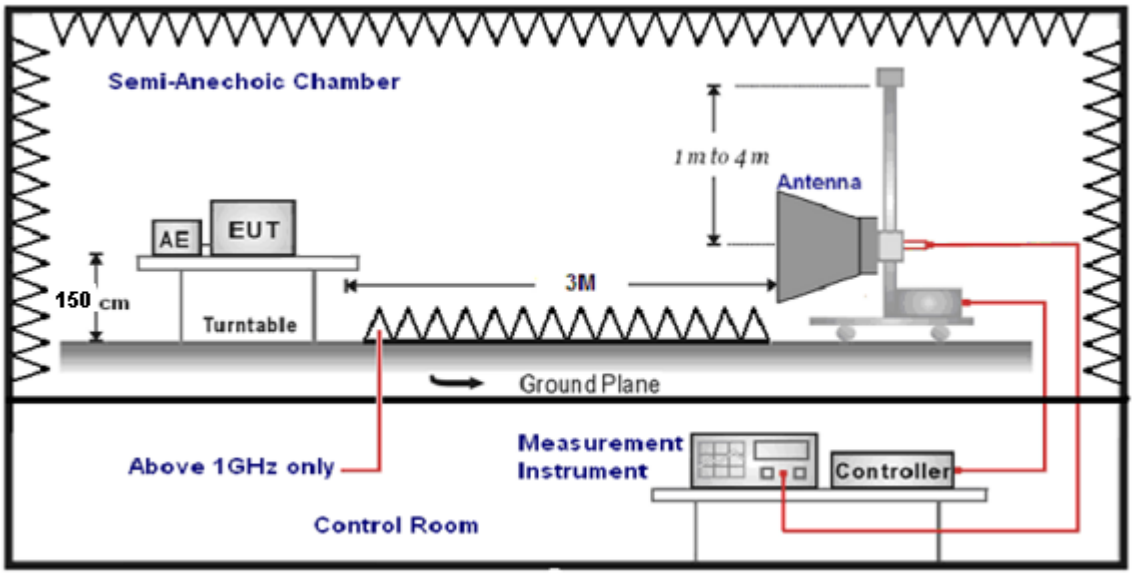

5.7.3. Measuring Instruments and Setting

Please refer to section 6 of equipment list in this report. The following table is the setting of Spectrum Analyzer.

1.7.4.Test Procedures

According to KDB 412172 section 1.1 Field Strength Approach (linear terms):

1.The EUT was placed on a turn table which is 1.5m above ground plane.

2.Maximum procedure was performed by raising the receiving antenna from 1m to 4m and rotating the turn table from 0℃ to 360℃ to acquire the highest emissions from EUT.

3.And also, each emission was to be maximized by changing the polarization of receiving antenna both horizontal and vertical.

4.Repeat above procedures until all frequency measurements have been completed..

5.The distance between test antenna and EUT was 3 meter:

6.Setting test receiver/spectrum as following table states:

Test Frequency range	Test Receiver/Spectrum Setting	Detector
1GHz-40GHz	Peak Value: RBW=1MHz/VBW=3MHz, Sweep time=Auto Average Value: RBW=1MHz/VBW=10Hz, Sweep time=Auto	Peak

5.7.5 Test Results

Operation Mode: GFSK TX Low channel(2402MHz)
Horizontal (Worst case)

Frequency	Meter Reading	Factor	Emission Level	Limits	Margin	Detector Type
(MHz)	(dBμV)	(dB)	(dBμV/m)	(dBμV/m)	(dB)	
2390	62.49	-5.68	56.81	74	-17.19	peak
2390	47.37	-5.68	41.69	54	-12.31	AVG
Remark: Factor = Antenna Factor + Cable Loss – Pre-amplifier.						

Vertical:

Frequency	Meter Reading	Factor	Emission Level	Limits	Margin	Detector Type
(MHz)	(dBμV)	(dB)	(dBμV/m)	(dBμV/m)	(dB)	
2390	65.03	-5.68	59.35	74	-14.65	peak
2390	49.08	-5.68	43.4	54	-10.6	AVG
Remark: Factor = Antenna Factor + Cable Loss – Pre-amplifier.						

Operation Mode: GFSK TX High channel (2480MHz)
Horizontal (Worst case)

Frequency	Meter Reading	Factor	Emission Level	Limits	Margin	Detector Type
(MHz)	(dBμV)	(dB)	(dBμV/m)	(dBμV/m)	(dB)	
2483.5	63.11	-5.42	57.69	74	-16.31	peak
2483.5	44.27	-5.42	38.85	54	-15.15	AVG
Remark: Factor = Antenna Factor + Cable Loss – Pre-amplifier.						

Vertical:

Frequency	Meter Reading	Factor	Emission Level	Limits	Margin	Detector Type
(MHz)	(dBμV)	(dB)	(dBμV/m)	(dBμV/m)	(dB)	
2483.5	66.01	-5.42	60.59	74	-13.41	peak
2483.5	45.78	-5.42	40.36	54	-13.64	AVG
Remark: Factor = Antenna Factor + Cable Loss – Pre-amplifier.						
Remark: All the other emissions not reported were too low to read and deemed to comply with FCC limit.						

Remark:

1. *The other emission levels were very low against the limit.*
2. *The average measurement was not performed when the peak measured data under the limit of average detection.*
3. *Detector AV is setting spectrum/receiver. RBW=1MHz/VBW=10Hz/Sweep time=Auto/Detector=Peak;*

5.8. Antenna Requirements

5.8.1 Standard Applicable

According to antenna requirement of §15.203.

An intentional radiator shall be designed to ensure that no antenna other than that furnished by the responsible party shall be used with the device. The use of a permanently attached antenna or of an antenna that uses a unique coupling to the intentional radiator shall be considered sufficient to comply with the provisions of this Section. The manufacturer may design the unit so that a broken antenna can be re-placed by the user, but the use of a standard antenna jack or electrical connector is prohibited. This requirement does not apply to carrier current devices or to devices operated under the provisions of Sections 15.211, 15.213, 15.217, 15.219, or 15.221. Further, this requirement does not apply to intentional radiators that must be professionally installed, such as perimeter protection systems and some field disturbance sensors, or to other intentional radiators which, in accordance with Section 15.31(d), must be measured at the installation site. However, the installer shall be responsible for ensuring that the proper antenna is employed so that the limits in this Part are not exceeded.

And according to §15.247(4)(1), system operating in the 2400-2483.5MHz bands that are used exclusively for fixed, point-to-point operations may employ transmitting antennas with directional gain greater than 6dBi provided the maximum peak output power of the intentional radiator is reduced by 1 dB for every 3 dB that the directional gain of the antenna exceeds 6dBi.

5.8.2 Antenna Connected Construction

5.8.2.1. Standard Applicable

According to § 15.203, an intentional radiator shall be designed to ensure that no antenna other than that furnished by the responsible party shall be used with the device.

5.8.2.2. Antenna Connector Construction

The directional gains of antenna refer to section 1.1, and the antenna is an Internal antenna connect to PCB board and no consideration of replacement. Please see EUT photo for details.

5.9.2.3. Results: Compliance.

6. LIST OF MEASURING EQUIPMENTS

Item	Test Equipment	Manufacturer	Model No.	Serial No.	Calibration Date	Calibration Due Date
1	MXA Signal Analyzer	Keysight	N9020A	MY52091623	2020/1/2	2021/1/1
	Spectrum Analyzer	Agilent	E4407B	MY45268124	2020/1/2	2021/1/1
2	Power Sensor	Agilent	U2021XA	MY5365004	2020/1/2	2021/1/1
3	Power Meter	Agilent	U2531A	TW53323507	2020/1/2	2021/1/1
4	Wideband Antenna	schwarzbeck	VULB 9163	958	2019/11/16	2022/11/15
5	Horn Antenna	schwarzbeck	9120D-1141	1574	2019/11/16	2022/11/15
6	EMI Test Receiver	R&S	ESCI	100849/003	2020/1/2	2021/1/1
7	Controller	MF	MF7802	N/A	N/A	N/A
8	Amplifier	schwarzbeck	BBV 9743	209	2020/1/2	2021/1/1
9	Amplifier	Tonscend	TSAMP-0518 SE	--	2020/1/2	2021/1/1
10	RF Cable(below 1GHz)	HUBER+SUHNER	RG214	N/A	2020/1/2	2021/1/1
11	RF Cable(above 1GHz)	HUBER+SUHNER	RG214	N/A	2020/1/2	2021/1/1
12	Artificial Mains	ROHDE & SCHWARZ	ENV 216	101333-IP	2020/1/2	2021/1/1
12	EMI Test Software	ROHDE & SCHWARZ	ESK1	V1.71	N/A	N/A
14	RE test software	Tonscend	JS32-RE	V2.0.2.0	N/A	N/A
15	Test Software	Tonscend	JS1120-3	V2.5.77.0418	N/A	N/A
16	Horn Antenna	A-INFO	LB-180400-KF	J211020657	2019/11/16	2020/11/15
17	Amplifier	SKET	LNPA_1840-50	SK2018101801	2019/10/22	2020/10/21

7. TEST SETUP PHOTOGRAPHS OF EUT

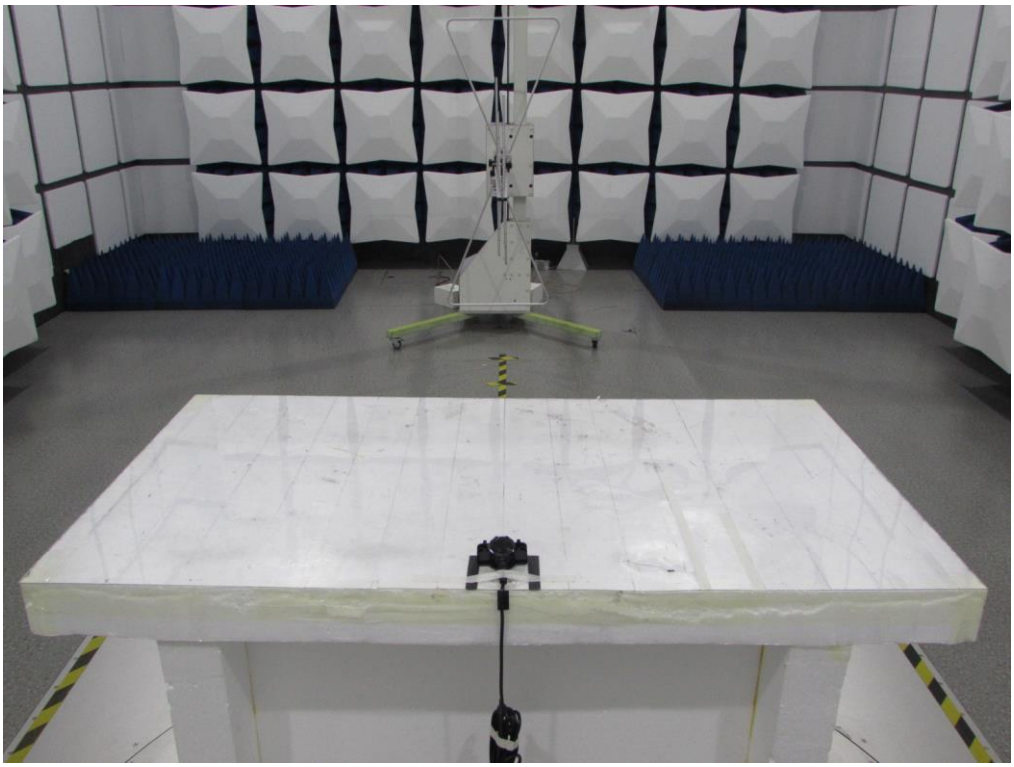

8. EXTERIOR PHOTOGRAPHS OF THE EUT

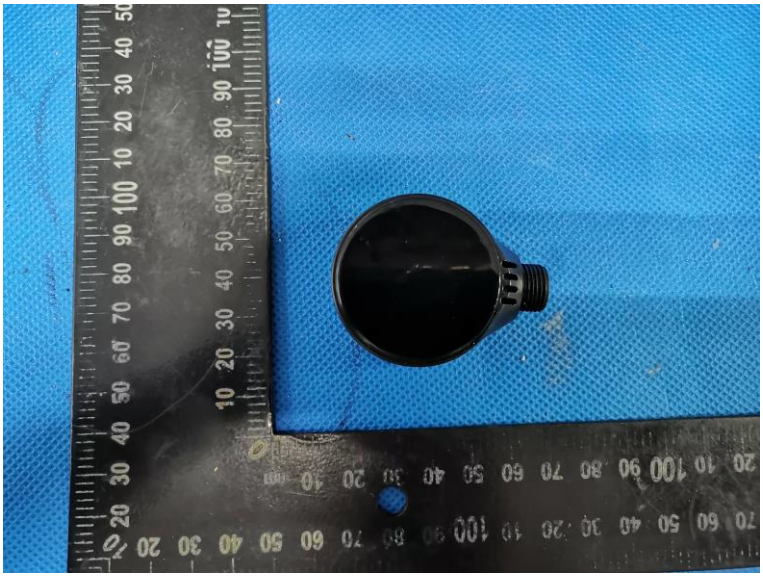

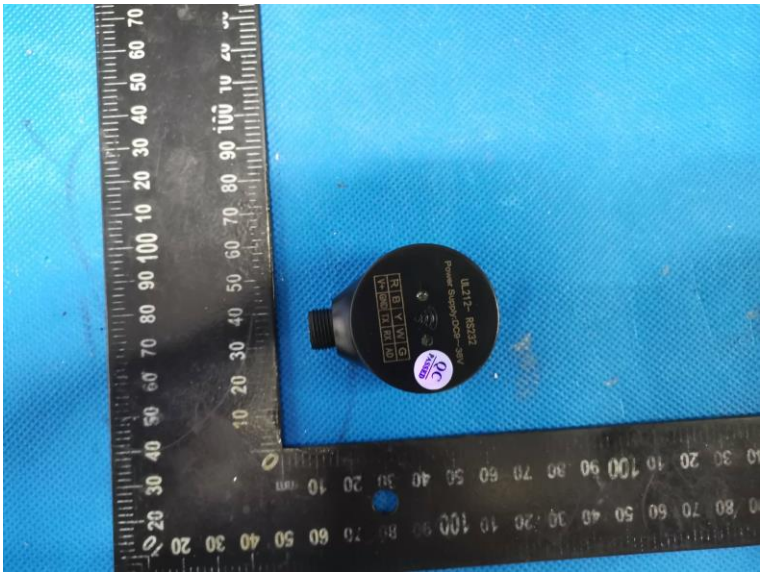

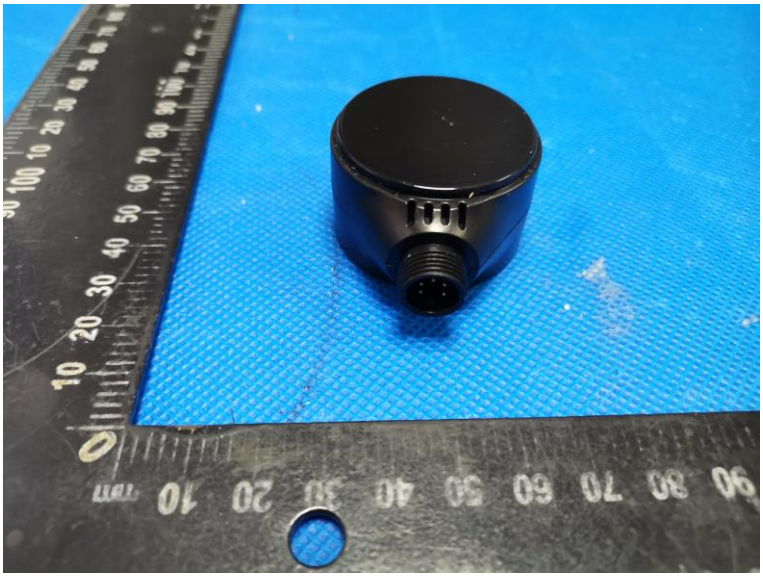

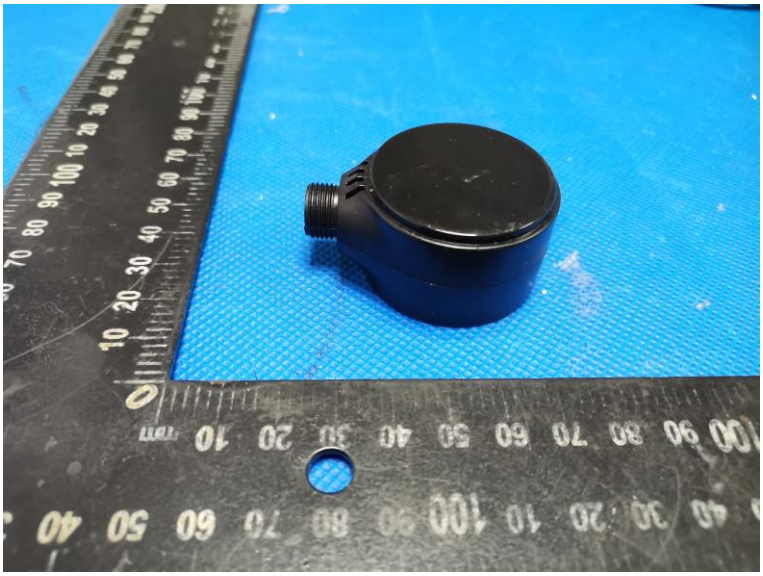

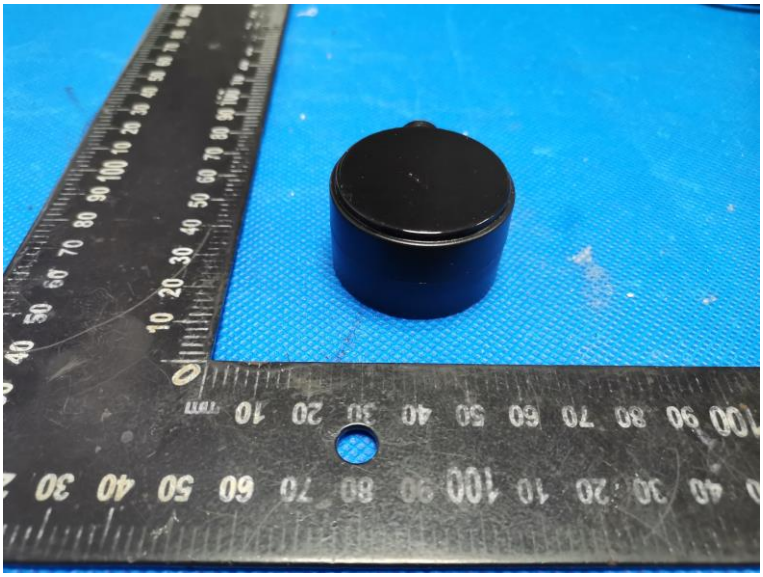

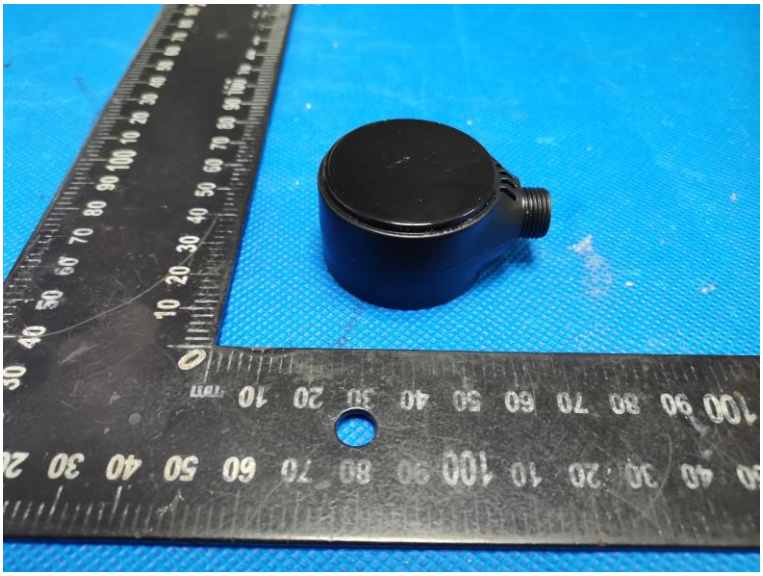

9. INTERIOR PHOTOGRAPHS OF THE EUT

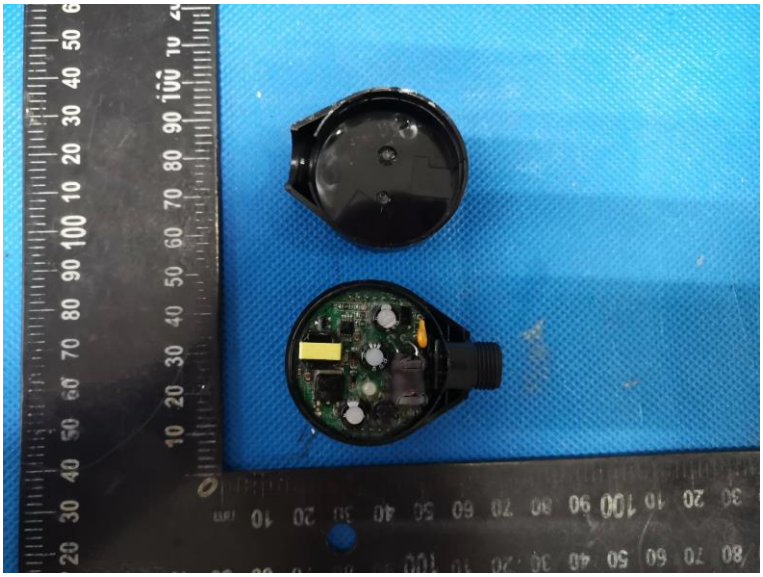

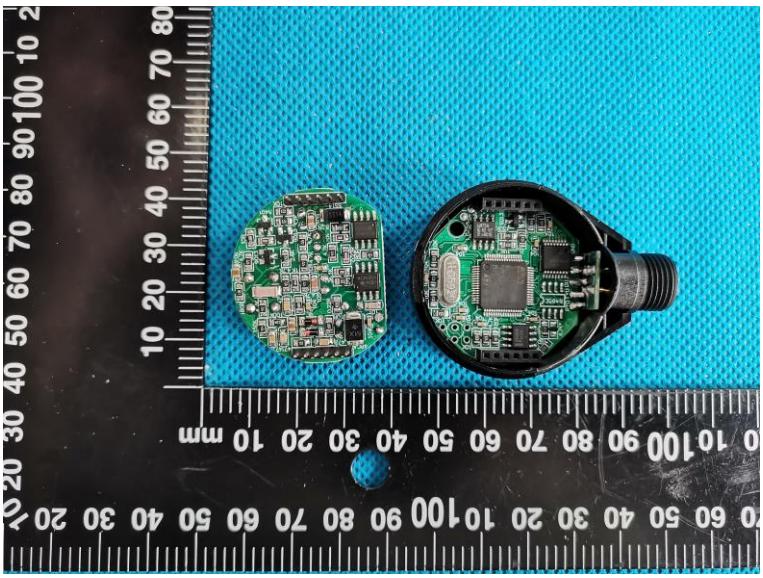

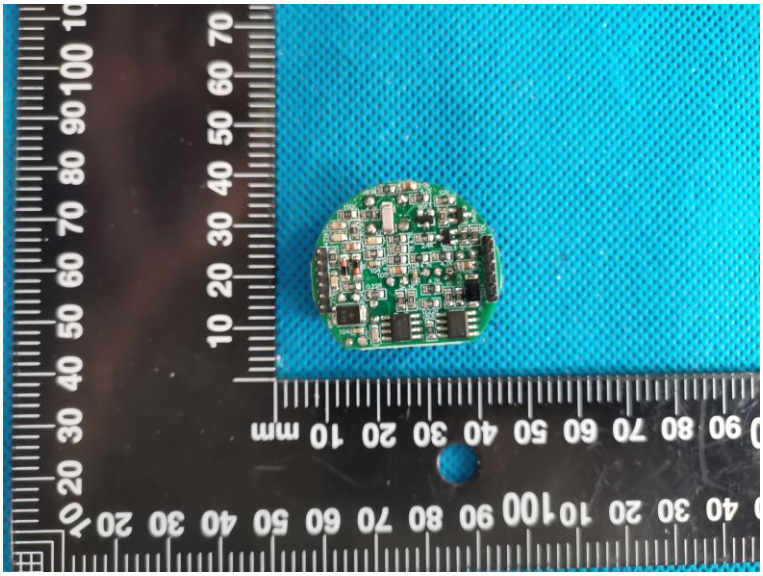

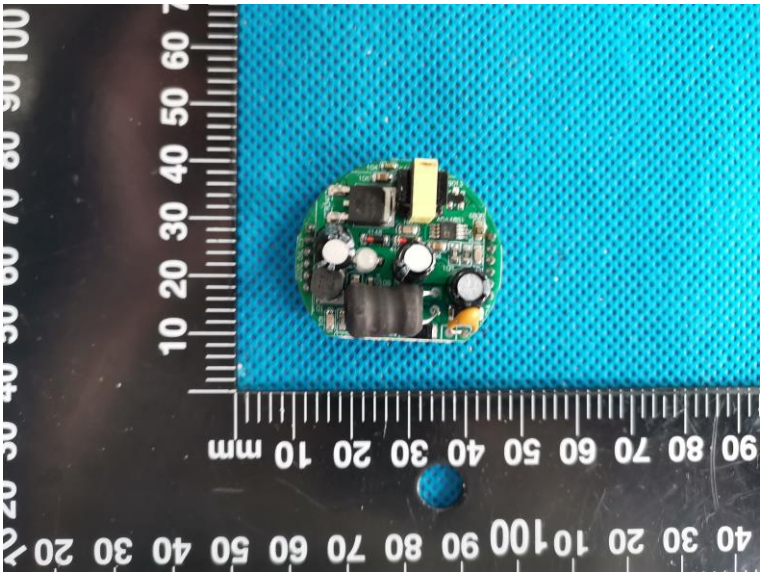

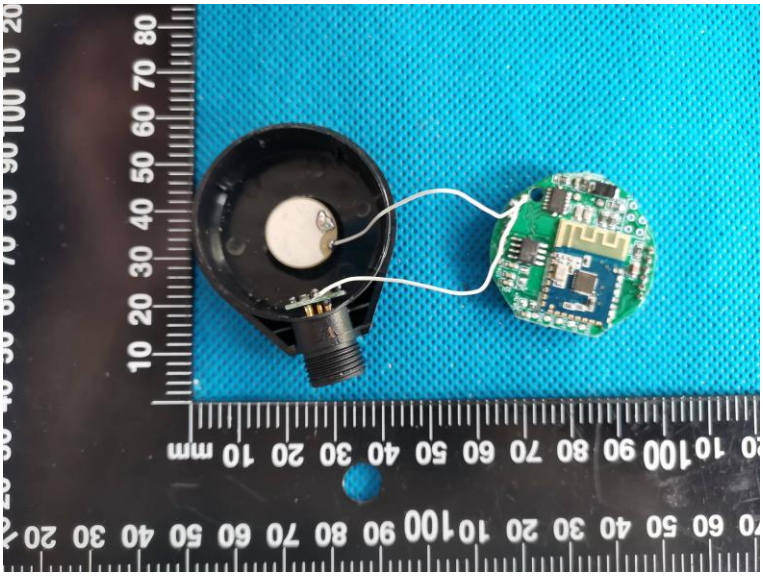

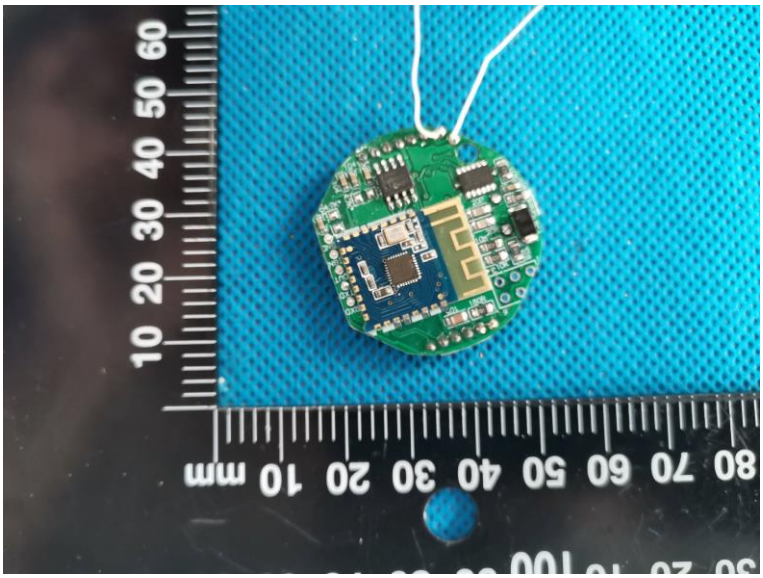

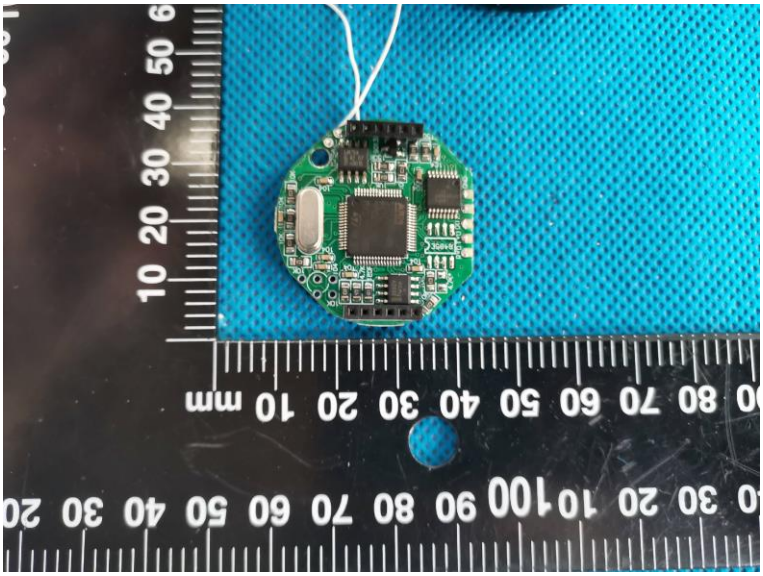

----------THE END OF REPORT----------