↑
封面

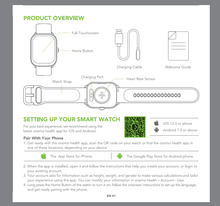

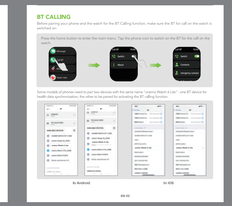

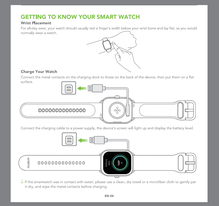

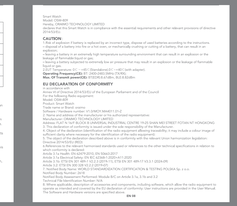

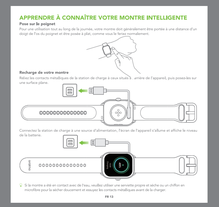

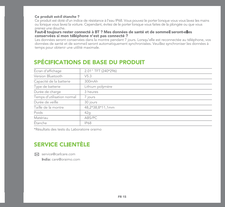
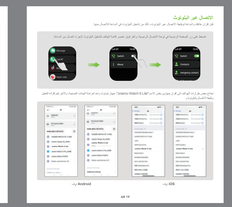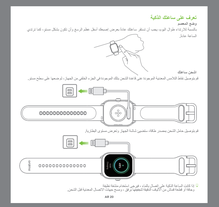
材质：105g铜版纸
形式：骑马钉成册，共24P
工艺：4C+1专印刷，哑油
尺寸：90x90mm（成品）