PHOTOGRAPHS OF THE EUT

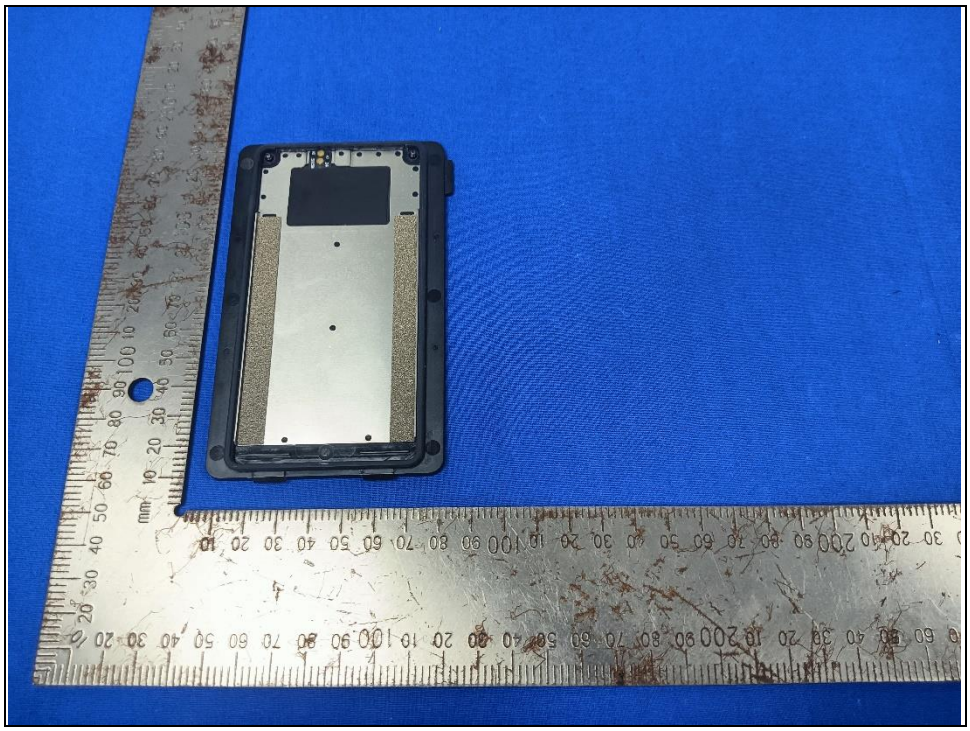

PEPPERL+FUCHS
68307 Mannheim, Germany www.pepperl-fuchs.com
Model: Smart-Ex 203
Model: Smart-Ex 203
IECEx EPS 25.xxxxX
EPS 25 ATEX x xxx X
II 3GD
Ex ic IIC T4 Gc
Ex ic IIIC T135 °C Dc
-20°C ≤ Ta ≤ +60°C
Um for USB-C = 6V
Observe relevant Ex-Safety Manual!
Model: Smart-Ex 203
-20°C ≤ Ta ≤ +60°C
Class I Division 1 Groups ABCD T4
Class II, III Division 1 Groups EFG T4
Class I Zone 1, AEx ia IIC T4 Gb
Zone 21, AEx ia IIIC T135°C Db
Ex ia IIC T4 Gb
Ex ia IIIC T135°C Db
Observe relevant Ex-Safety Manual!
Respectez le manual de sécurité Ex correspondant!
Regulatory Information
IP68 COO: Federal Republic of Germany
FCC ID: XXXXXXXXXXXX
IC: XXXXX-XXXXXXX

PEPPERL+FUCHS
LITHIUM-ION POLYMER BATTERY
1ICP7/52/84
Model: Ex-BP-S203
Capacity: 4600mAh/17.1Wh
Nominal Voltage: 3.8V
Limited Charge Voltage: 4.35V
Weight: 83 g
CAUTION:
Do not dispose in fire. Do not disassemble.
Do not expose to high temperature.
Do not short circuit. Dispose of properly.
See Ex-Safety Manual for more safety information.
Usable extinguishing agent: Dry chemical,
Carbon dioxide (CO_2). Water spray.
Li-ion 00
C383C25031000087
Manufacturer/Factory:
Shenzhen Chelipower Technology Co.,Ltd. MADE IN CHINA
Address: 201, Building 3, Jingneng Technology and environmental industry park, Buxiang 2 road, Baolong Street, Longgang district, Shenzhen, Guangdong, P.R. China
http://www.chelipower.com

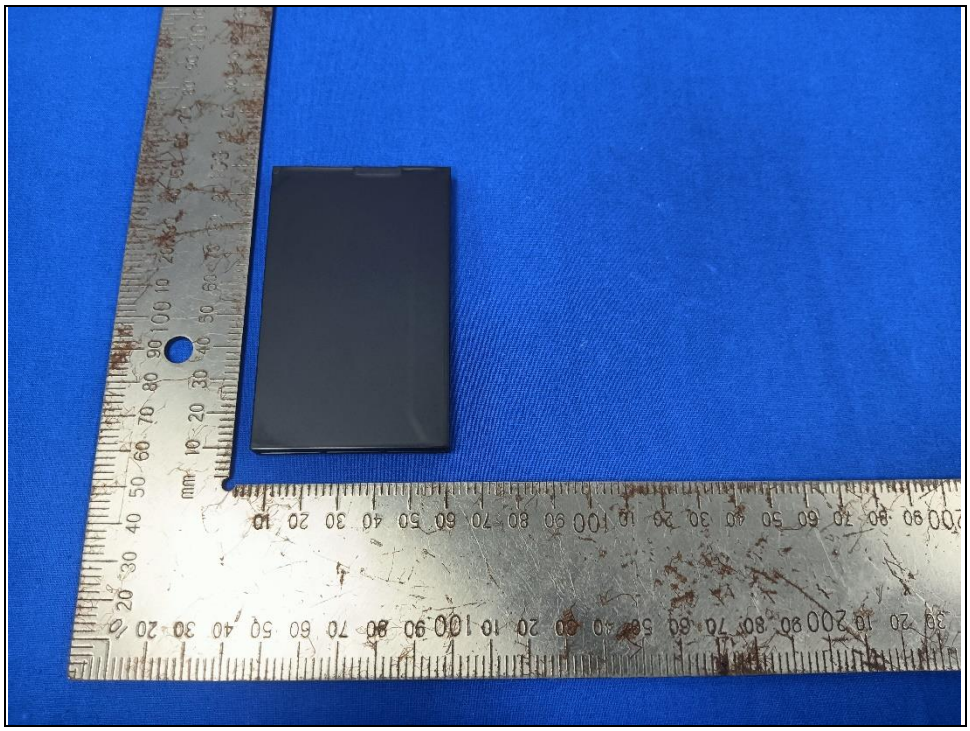

PEPPERL+FUCHS
LITHIUM-ION POLYMER BATTERY
1ICP7/52/84
Model: Ex-BP S203
Capacity: 4500mAh/17.1Wh
Nominal Voltage: 3.8V
Limited Charge Voltage: 4.35V
Weight: 83 g
CAUTION:
Do not dispose in fire. Do not disassemble.
Do not expose to high temperature.
Do not short circuit. Dispose of properly.
See Ex-Safety Manual for more safety information.
Usable extinguishing agent: Dry chemical.
Carbon dioxide (CO_2). Water spray.
Li-ion 00
C983C250310000387
Manufacturer/Factory：
Shenzhen Cholipower Technology Co.,Ltd. MADE IN CHINA
Address：201, Building 3, Jingneng Technology and environmental industry park, Baolong 2 road, Baolong Street, Longgang district, Shenzhen, Guangdong, P.R. China
http://www.cholipower.com

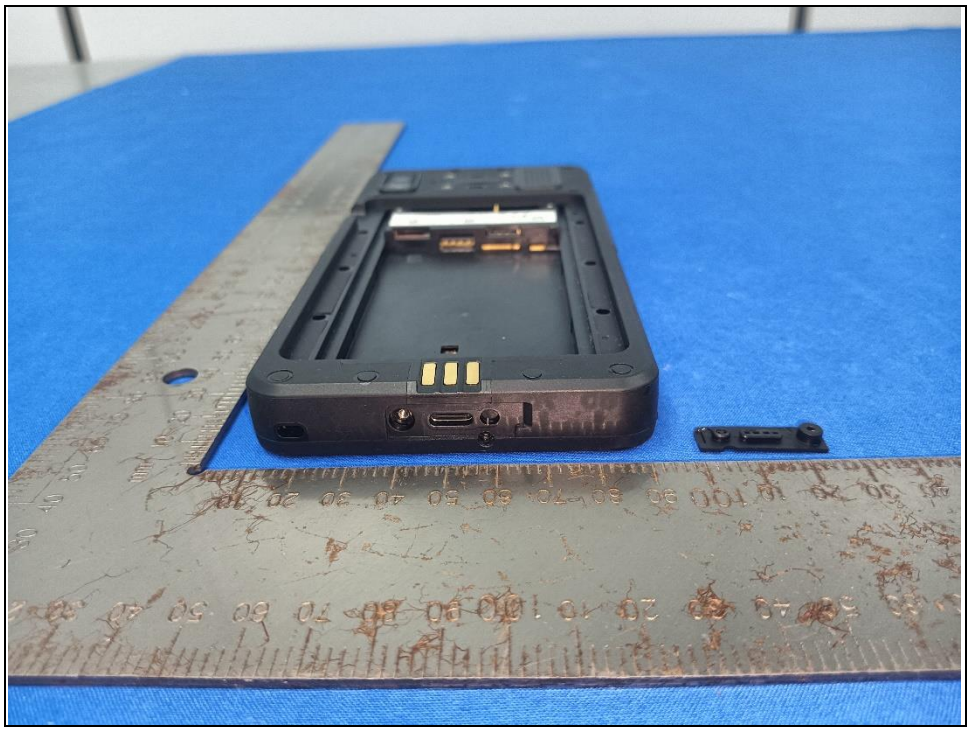

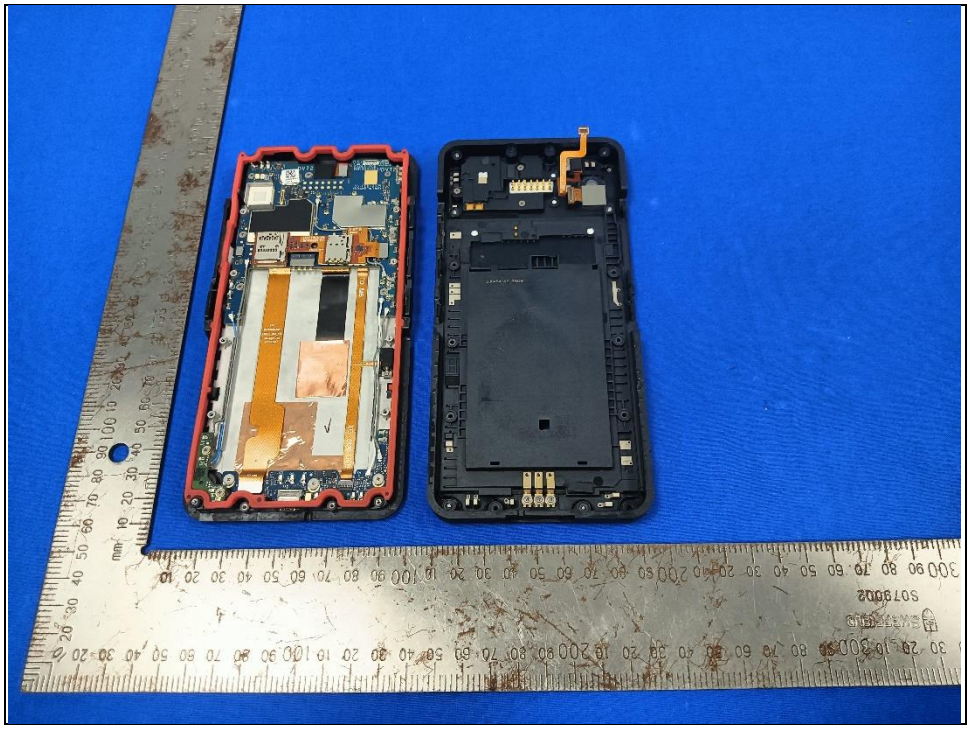

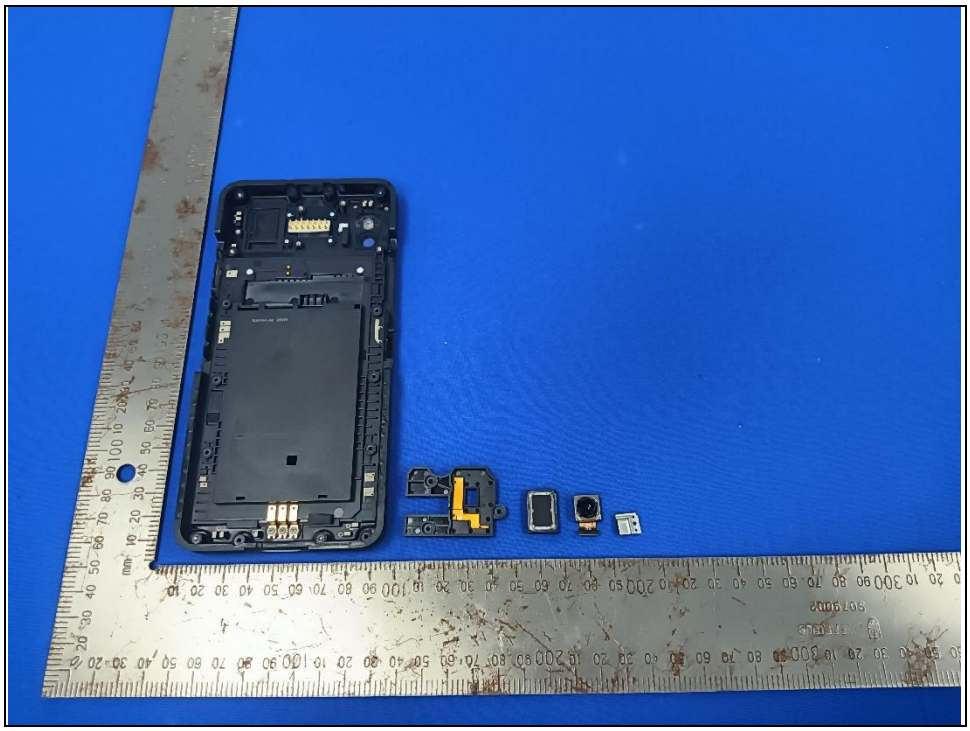

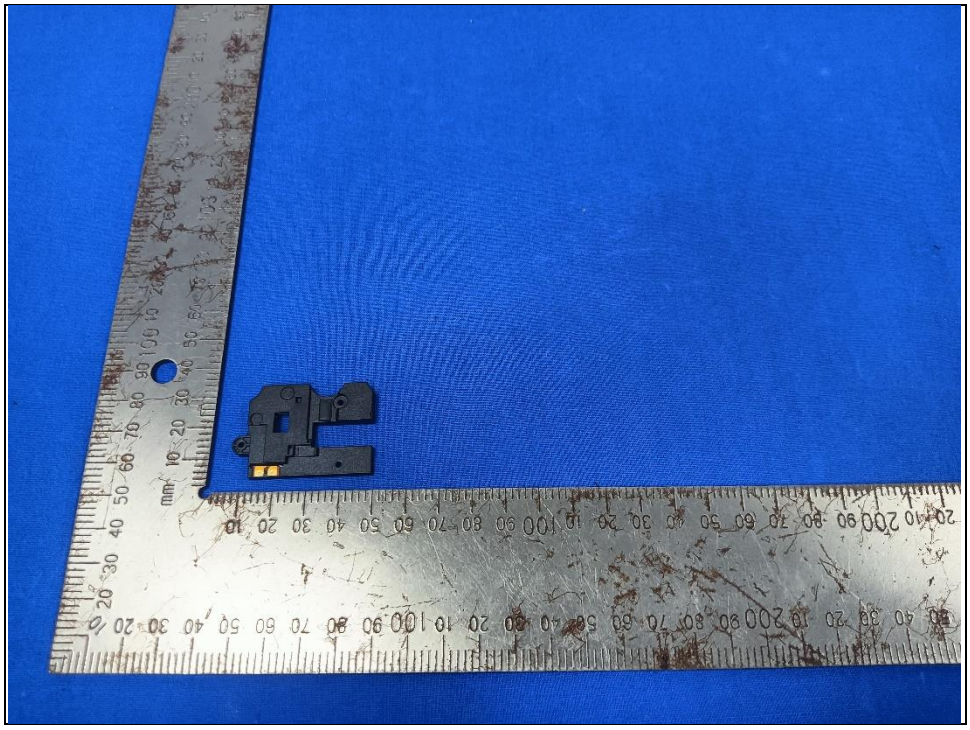

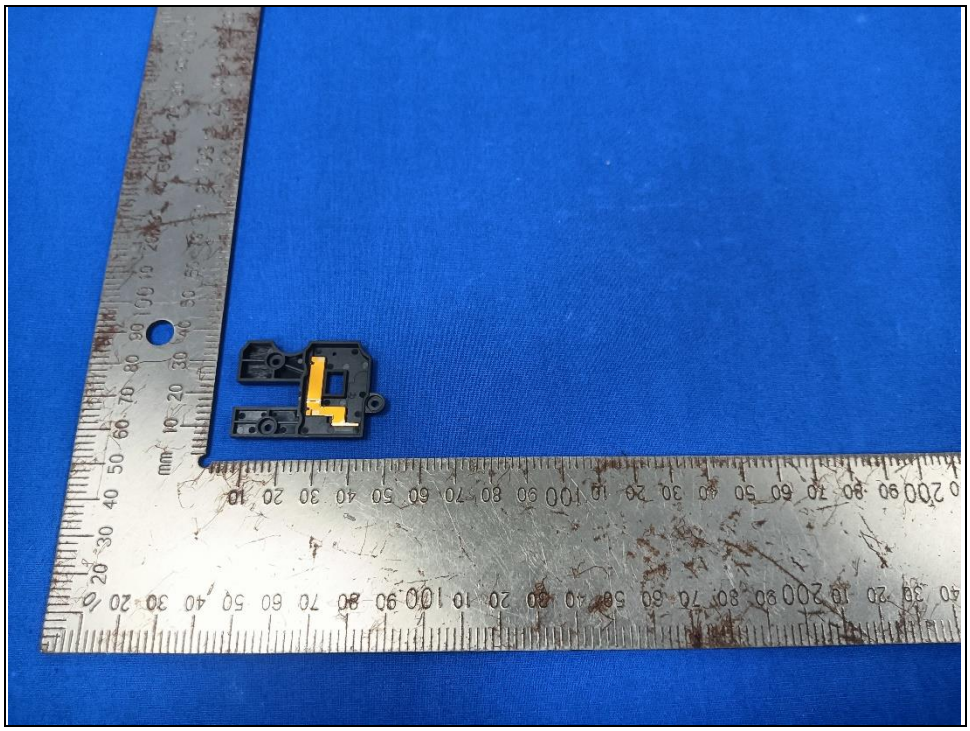

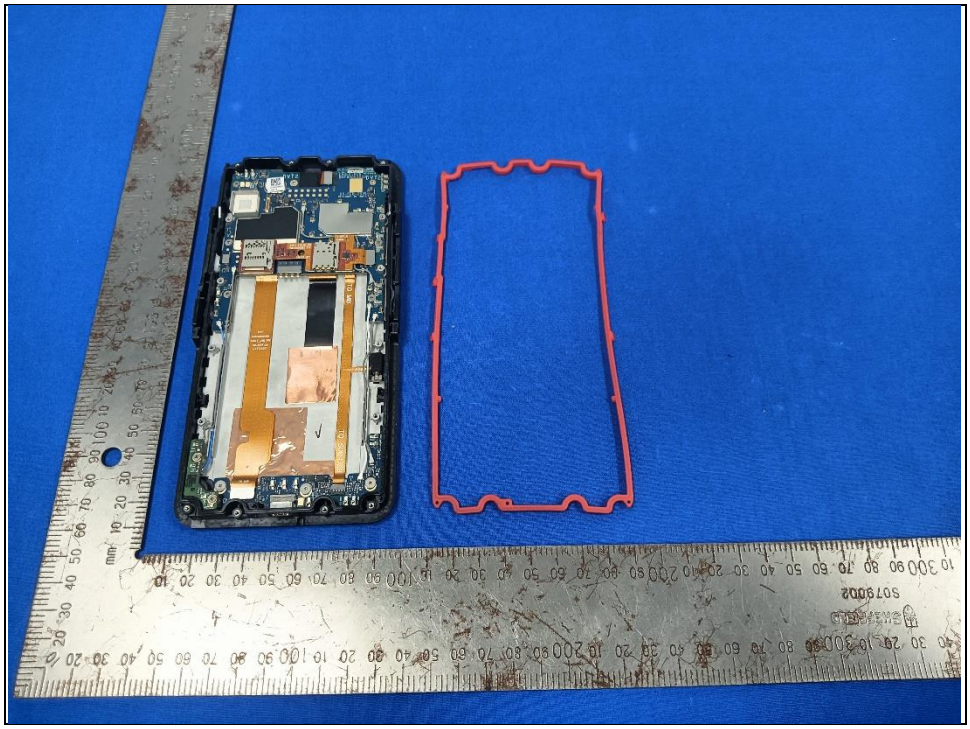

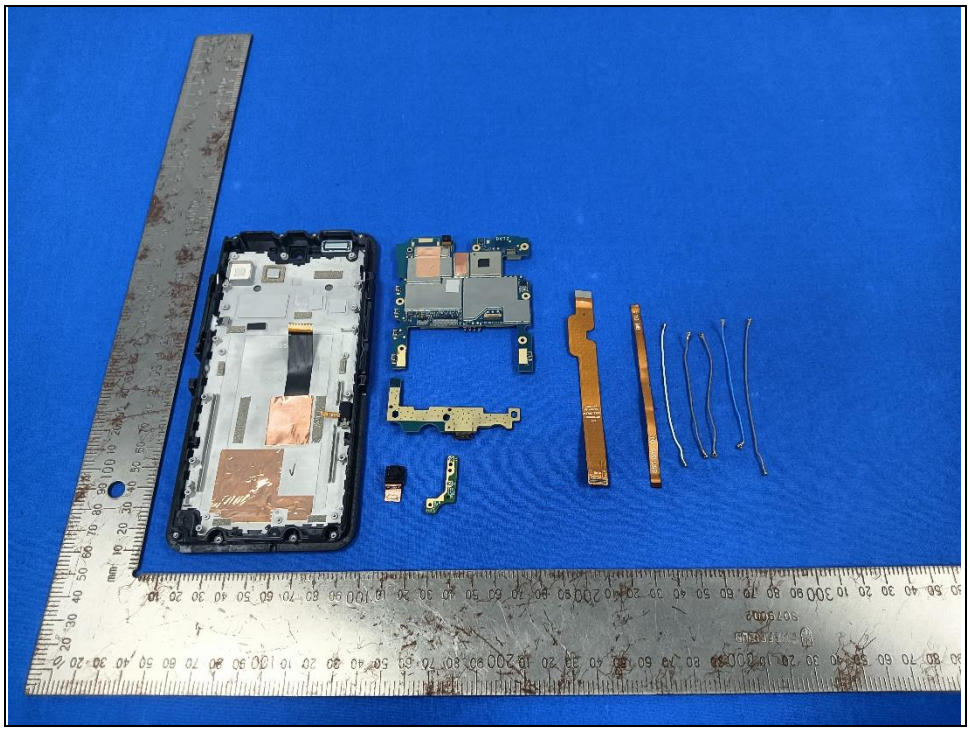

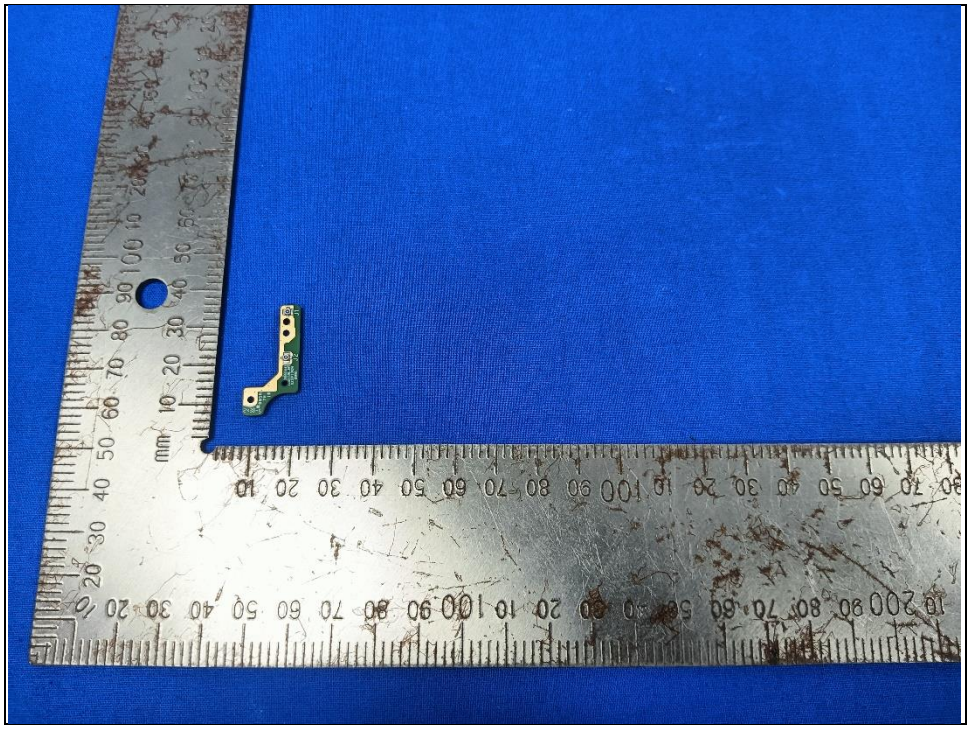

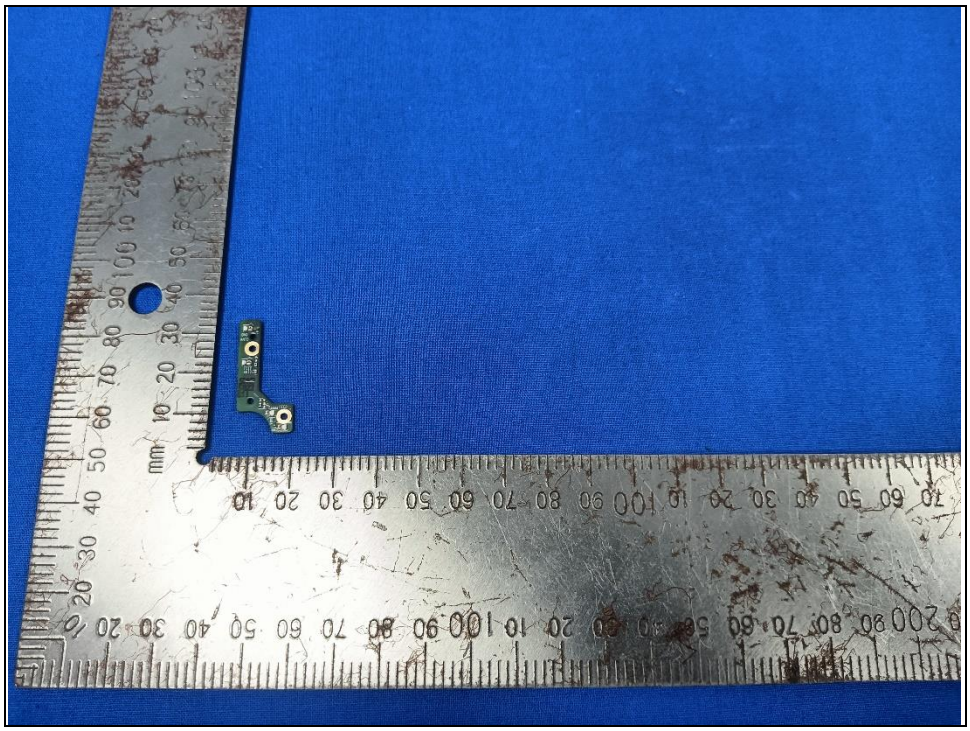

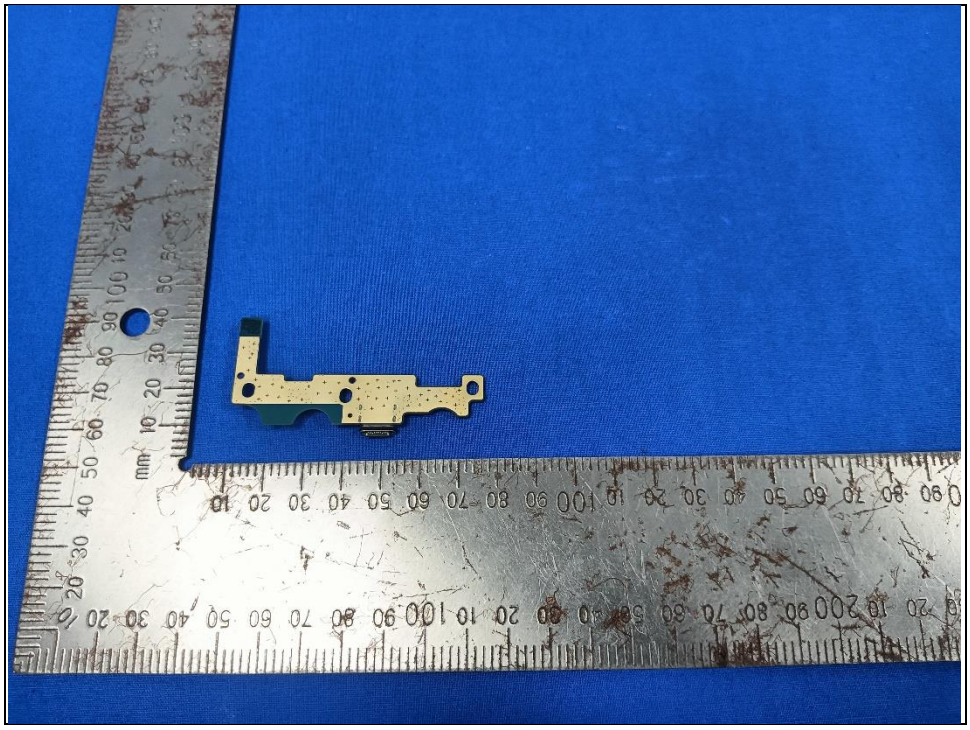

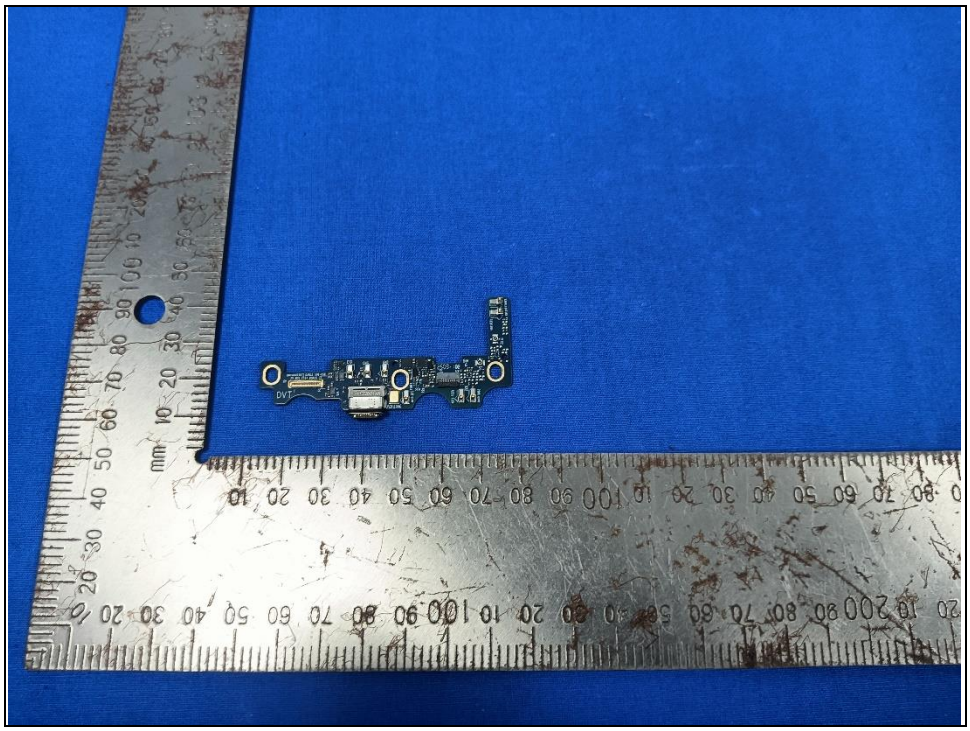

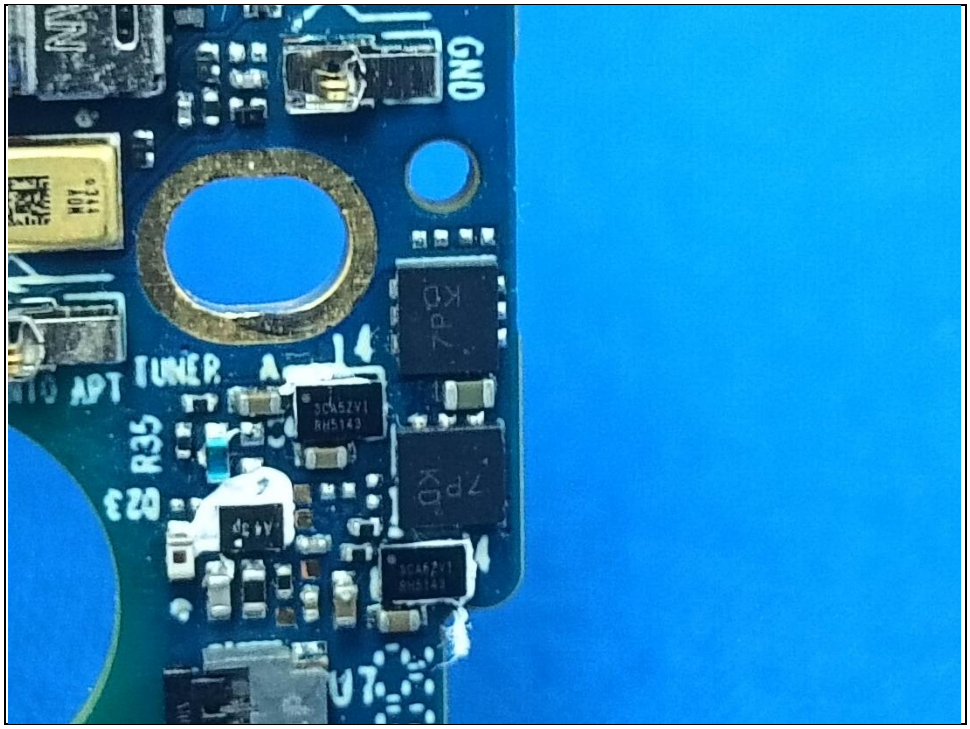
GND
TUNER
R35

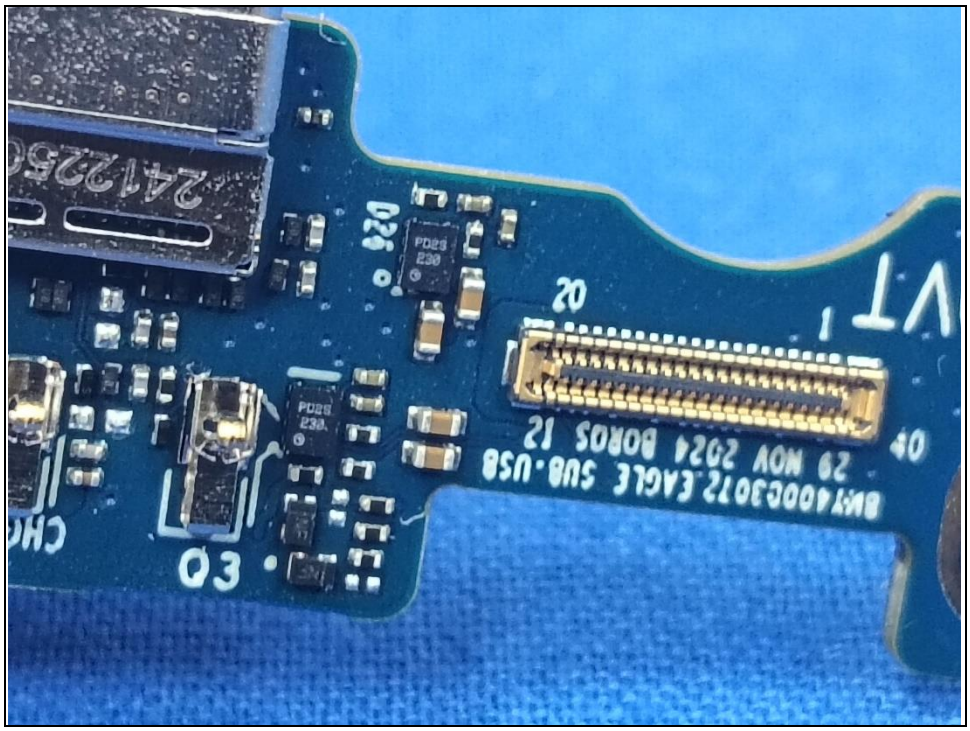

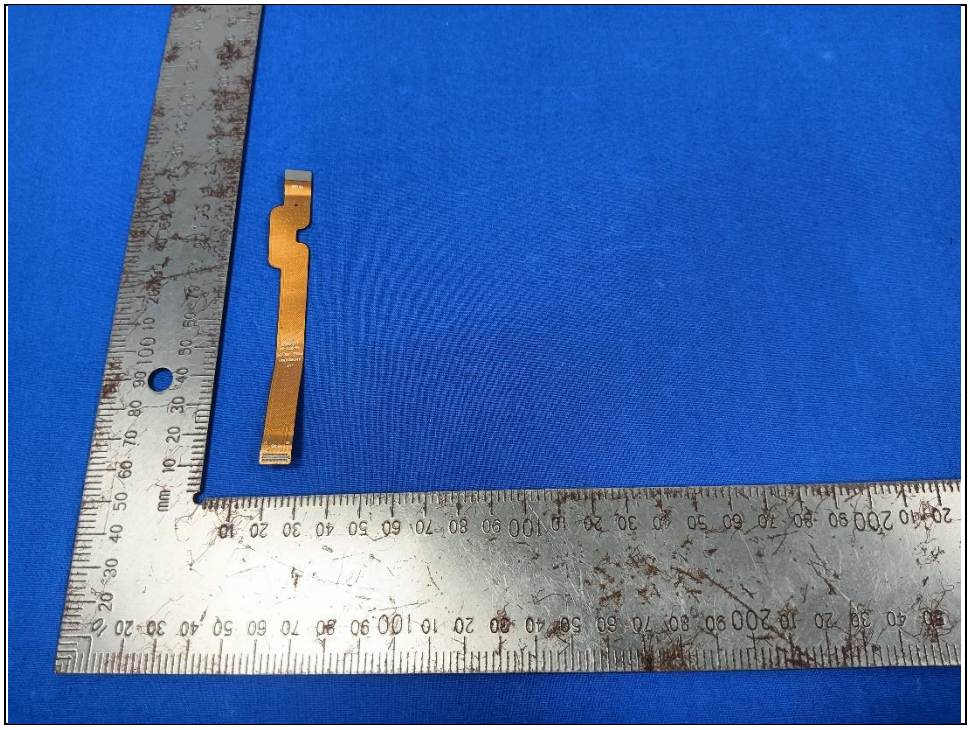

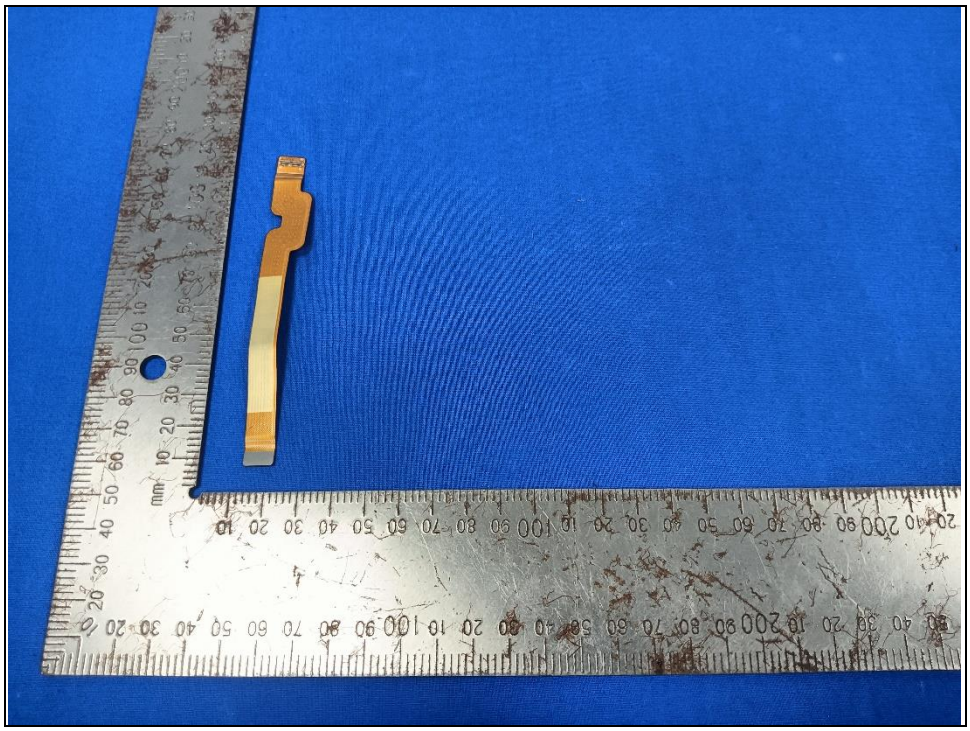

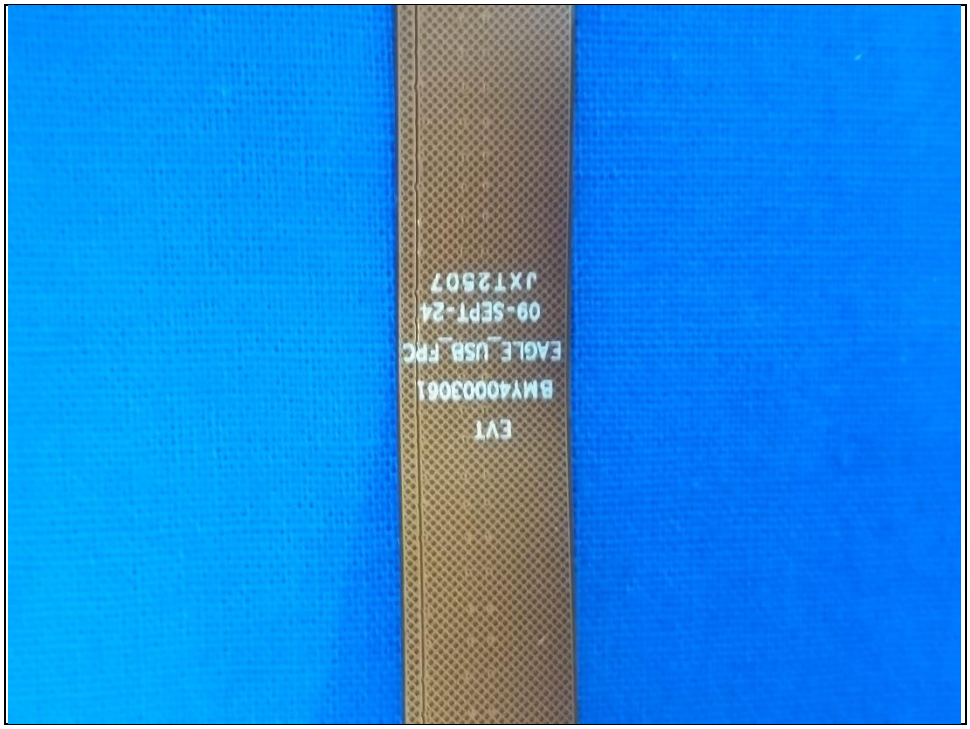
EVT
BMY4000306J
EAGLE_USB_FPC
09-SEPT-24
JXT2507

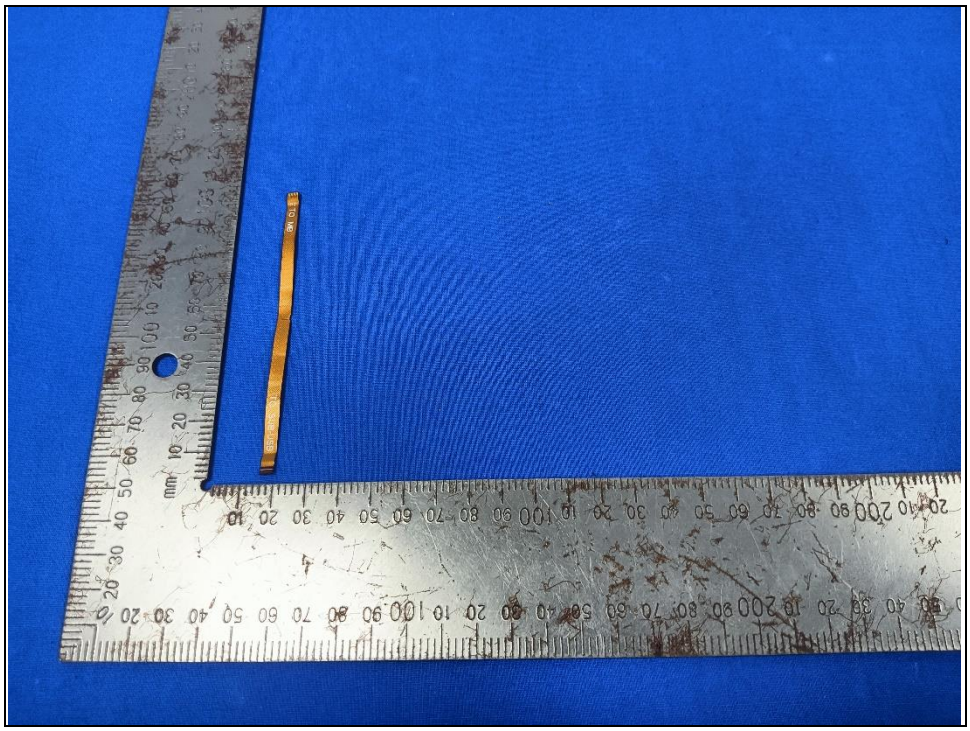

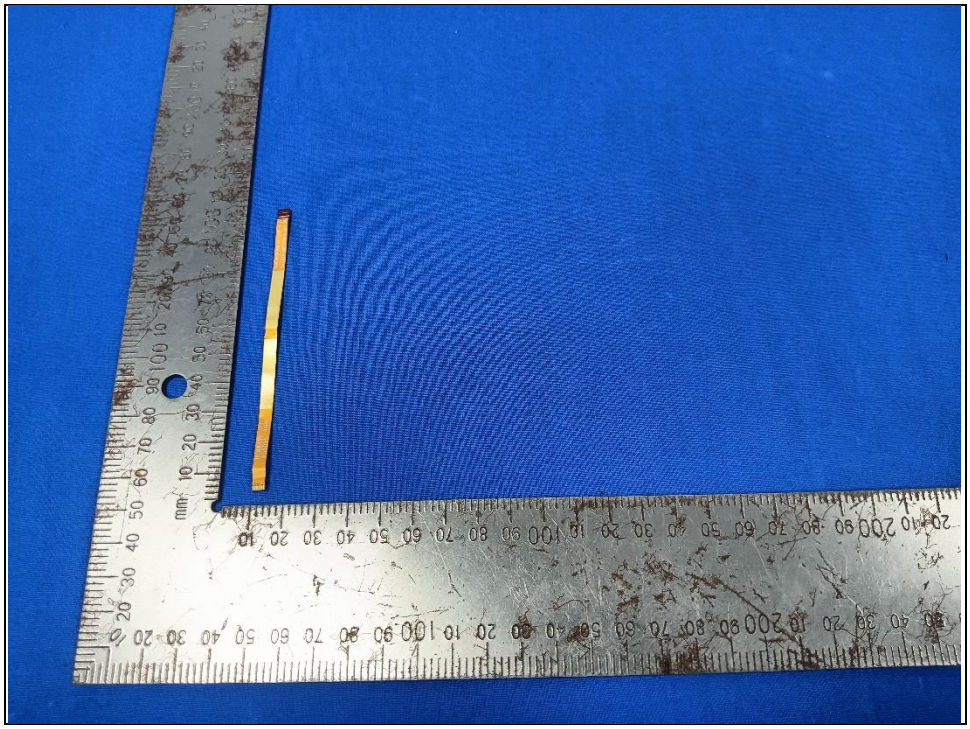

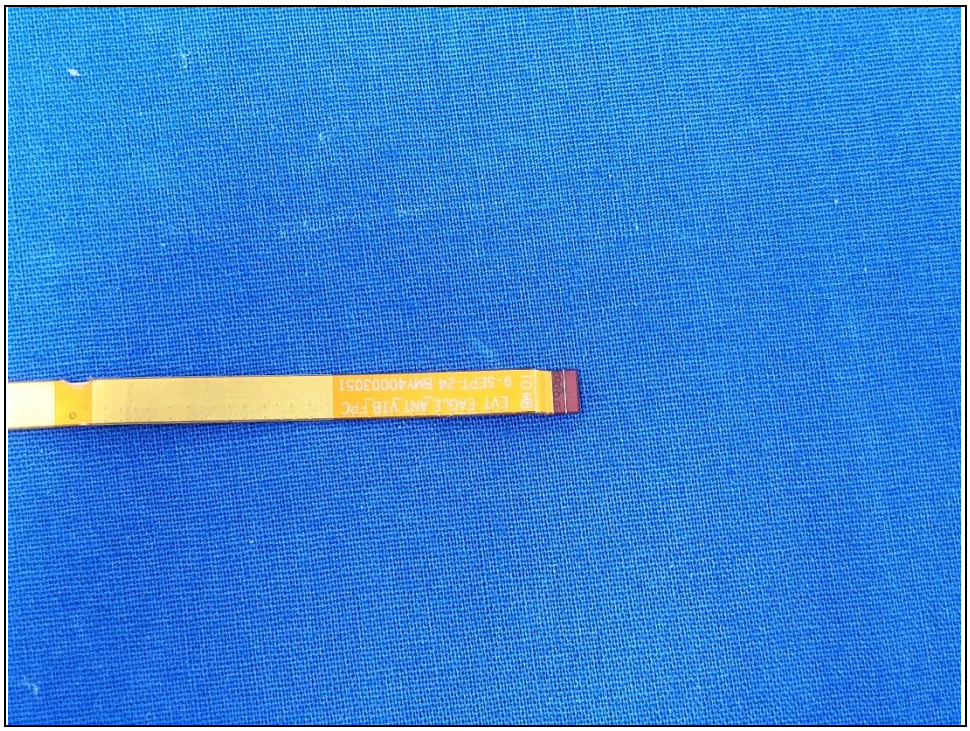
EVT FAGLE_ANT_V1B_FPC
9-5CPL-24 BAV40003051

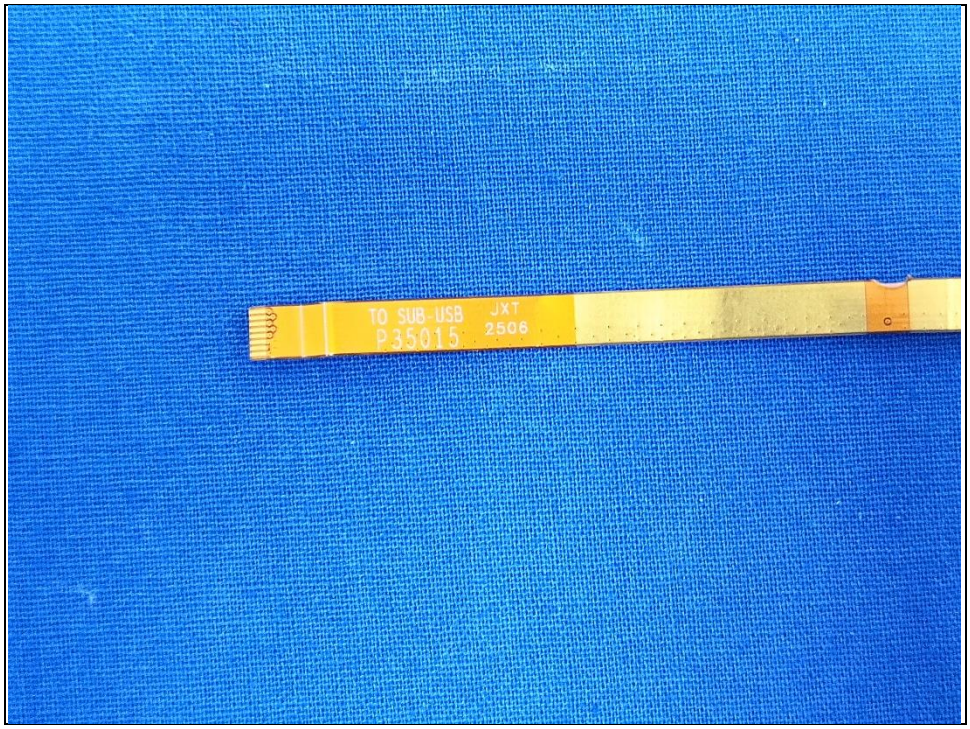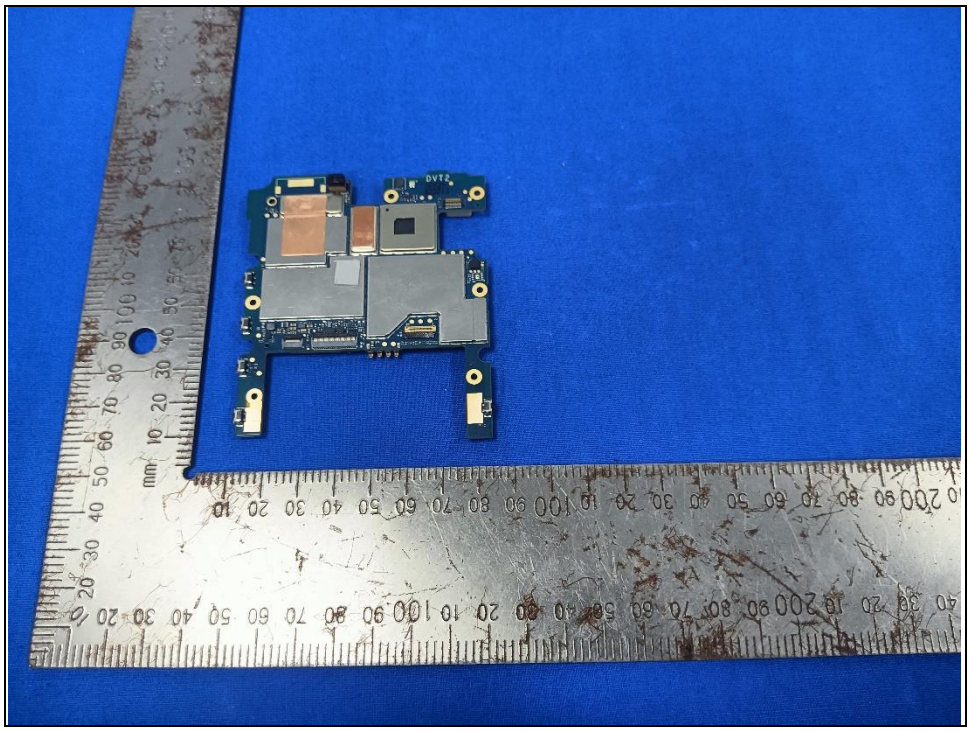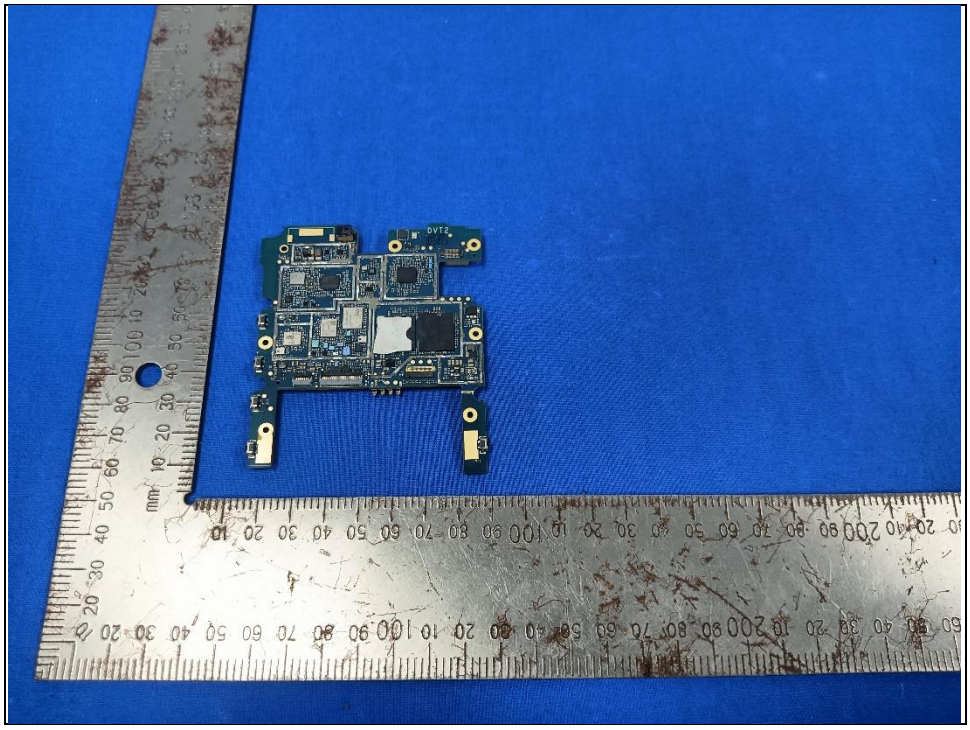
TO SUB-USB JXT
P35015 2506