尺寸: 551.12X185.37 毫米

扫描翻译笔
使用指南

产品描述

本产品是一款2.99英寸便携式扫描翻译笔、支持扫描翻译、语音翻译、电子词典、文本摘抄、智能录音、口语测评等功能

内存卡 Type—c接口

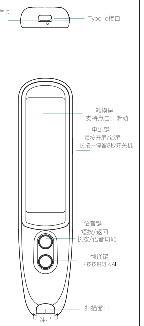

触摸屏
支持点击，滑动
电源键
短按开屏/锁屏
长按并停留3秒开关机
语音键
短按/返回
长按/语音功能
翻译键
长按按键进入AI
扫描窗口
准星

扫描查词查句

第1步：握笔

建议握笔姿势及角度如图

第2步：练习扫描方式

1.准星对准文字的中线

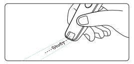

2.按住笔头，匀速向右直线拖动扫描

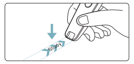

第3步：扫描句子

1.准星对准首字母前空白处开始扫描

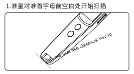

2.当准星扫过尾字母后，抬起笔头

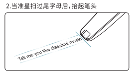

扫描翻译

1.点击文字查看文字笔画，部首，繁体字，结构，释义，词语，造句，近义词，字谜等功能。如下图

2.点击中间笔图标查看文字笔画，释义，笔画结构等

3.点击中间麦克风图标可以对汉字或词语进行跟读

4.点击五角图标，可以对扫出来的语句和单个汉字，单词进行收藏，方便后续进行复习。

5.点击译文某一个单词弹出界面点击语音检测，对单词跟读学习，如下图

语音翻译

连接上Wifi，选择中译英，长按AI按键即可实现英语翻译成中文，长按Home按键即可实现中文翻译成中文如下图所示

温馨提示：在有网络得环境下面有130多种语种都可以使用，在没有网络得环境下面有中，英，日，韩等8个国家语种可使用，没有网络得环境下翻译识别比在线识别差一点属于正常现象

电子词典

名师课堂：该模块包含英日词典，英汉词典，汉语词典。学员可以选择自己不确认得单词或者文字进行查询，查询之后轻松得到该单词或者词语得美式，英式发音，释义以及例句。提高孩子的学习兴趣和巩固记忆。如下图所示：

文本摘抄

打开文本摘抄可以用手机扫描二维码之后可以用扫描笔把扫描出来的内容传输到手机上，电脑上输入网址也可以实现把扫描笔扫出来的内容传输到电脑上，共有22种语种实现扫描文本摘抄

对书籍精美语句进行收藏上传，可用手机，电脑，PAD登录同步查看学习

温馨提示：此功能需要在有网络的环境下面使用

智能录音

单击右上角的"新建录制"选项可实时录制。选择自己录制的语言，录入的语种有8个国家。点击右方开始录制按钮，有一边录制在屏幕上面会出现相对应的文字，然后点击保存翻译选择自己想翻译的语种即可完成翻译

收藏夹

该模块是用于收藏学员经常忘记一写单词和句子或者视频资料等。在扫描界面，语音翻译界面或者口语评测界面和词典界面，点击五角星按钮后进行收藏，后续复习可直接打开进行使用观看。再次复习进行加强记忆

口语评测

用户可对扫描出来的文本进行跟读，以查看自己的发音是否流利，完整，准确以及总分情况。结合评测情况改进不足的地方，更好的提升口语水平。

离线扫描翻译

在设置-离线资源管理里面选择自己扫描翻译的语种，点击右边下载按钮进行下载。下载完成之后在没有网络的环境下面语音翻译该语种也可以进行翻译，有中，英，日，韩等等10个国家进行翻译使用

设置

点击设置进入设置界面，里面包含：WIFI，离线资源，音量调节，系统语言以及蓝牙等功能，如下图

WIFI

打开设置WIFI界面，如下图。找到自己路由器设备名称并且相对应的密码进行连接，也可以找到自己手机热点名称并且输入密码进行连接。注：扫读笔只支持2.4G网络

蓝牙

打开蓝牙界面并且打开蓝牙开关，找到蓝牙音响设备，点击蓝牙设备进行配对，成功之后可在音响设备进行外音播放

离线使用

词典笔支持离线使用，不连接Wifi也可以正常使用扫描查词查句、录音等功能，可自由携带户外使用。

产品信息

品　　名	扫描翻译笔
型　　号	S5G
容　　量	8GB
充电接口	Type-C
输入电压	5V ⎓ 500mA
电池容量	1150mAh
屏幕显示	3英寸彩色控屏
系统语言	中文，英文
喇　　叭	8欧1瓦高音质喇叭
产品尺寸	152*35*16mm

重启及恢复

强制重启

长按电源键并停留6秒以上，即可重新启动设备。

重置系统

按住语音键和触发笔头，然后短按电源键，即可将设备系统重置。

恢复出厂设置

通过设备软件中"设置-关于-恢复出厂设置"，可以将设备清空数据并保留在当前版本。

安全操作信息

1.请使用标准电压5V,电流1A的适配器充电。如使用其他类型配件，可能违反本设备的保修条款以及本设备所处国家的相关规定，并可能导致安全事故。

2.请勿私自拆卸电池，以免损坏设备。

3.请在0°C~35°C温度范围内使用本设备,并在温度-20°C~+45°C范围内存放设备及配件。当环境温度过高或过低时，可能会引起设备故障。

4.请当充电完毕时，请将充电线从设备上拔出，并从电源插座上拔掉充电器。

5.请勿将设备暴露在高温环境中，如烈日下、取暖器旁、微波炉旁、烤箱旁、热水器旁等。

6.请勿将设备放置在易浸水环境中，例如雨天室外、水池边、水壶边、花盆边等。

7.请勿用扫描窗口灯光直射眼睛，以免造成不适感。

售后保修服务

1. 商品自售出之日起七日内，产品主机若发生非人为损坏的性能故障，经厂商售后服务中心检测确定，可换同种型号商品（商品机身及包装必须保持完整）。

2. 商品自售出之日起保修 1 年，保修范围不包含正常使用磨损、划伤、因事故或使用不当造成的损坏等。（配件不在保修范围内）

3. 保修服务只在正常使用下有效，一切人为损坏（包括自行拆机，使用不当）不在保修范围内。

4. 保修时需提供本卡，未能提供本卡或私自篡改本卡，本公司有权作报废处理。

部件名称	铅 (Pb)	汞 (Hg)	镉 (Cd)	六价铬 (Cr(VI))	多溴联苯 (PBB)	多溴二苯醚 (PBDE)
电路板组件	×	○	○	○	○	○
外壳组件	○	○	○	○	○	○
显示屏组件	○	○	○	○	○	○
电池组件	×	○	○	○	○	○
数据线	○	○	○	○	○	○

本表依据SJ/T11364的规定编制。

○ 表示该有毒有害物质在该部门所有均质材料中的含量均在GB/T26572-2011规定的限量要求下。

× 表示该有毒有害物质至少在该部件的某一均质材料中的含量超出GB/T26572-2011规定的限量要求下，且目前业界尚无成熟的替代方案，符合欧盟ROHS指令环保要求。

温馨提示

因技术升级、客户要求或其它原因导致产品配置、图片、技术资料等出现更改和不符，恕不另行通知，一切以实际为准。本公司不对因配置更改带来的不准确地方或印刷错误承担责任。

产品保修卡
（请用户自行保存）

购机信息

产品型号：
购买日期：
出厂日期：
用户姓名：
联系电话：
E-mail：
用户地址：
邮政编码：
机身编号：
产品颜色：
是否保内：
购买商店：
店员姓名：
店员电话：

详细故障

注:请顾客填写清楚故障现象、发生故障时间、环境及发生故障时本机所处的工作状态。

维修记录

日期：
故障原因：
处理方法：
维修员签字：

产品回函卡
（请寄回）

为实现我们的服务承诺，以优良的售后解除用户的后顾之忧，我们将在公司电脑系统中建立用户信息档案。
请用户务必购买时把回函卡填写好，并提供给商场店员，以便我们建立用户信息档案。
如保修卡或购买凭证遗失，可通过查询用户信息档案，得到应有的服务。

1.产品信息

购买日期：　　年　　月　　日
购买地方：　　省　　市（县）　　商店
产品型号：
出厂日期：　　年　　月　　日
购买价格：
机身编号：
机身颜色：

2.用户信息

姓名：
性别：
年龄：
E-mail：
通讯地址：
邮政编码：
联系电话：

（复印无效）

以下请店员填写

店员姓名：
联系电话：
日期：　　年　　月　　日

青色(C) 洋红(M) 黄色(Y) 黑色(K)

文件名: 未标题-2 2022年11月11日 星期五

尺寸: 551.12X185.37 毫米

Scanning translation pen
user's guidance

Product Description

This product is a 2.99 -inch portable scanning translation pen, supporting scanning translation, voice translation, electronic dictionary, text excerpts, intelligent recording, speaking evaluation and other functions

Memory card Type—c interface

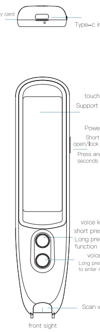

touch screen
Support click, slide
Power button
Short press to open/lock the screen
Press and hold for 3 seconds to switch on
voice key
short press/return
Long press/voice function
voice key
Long press the button to enter AI
Scan window
front sight

scan word search

Step 1: Hold the Pen

Suggested holding posture and angle example

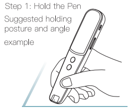

Step 2: Practice how to scan

1. Align the front sight to the center line of the text

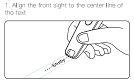

2. Hold down the tip of the pen and drag it straight to the right at a constant speed to scan

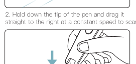

Step 3: Scan Sentences

1. Aim the front sight to the blank space before the initials and start

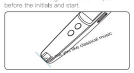

2. When the crosshair sweeps the last letter, lift the pen

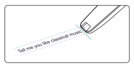

Scan Translation

1.Click the text to view the functions of character strokes, radicals, traditional characters, structures, definitions, words, sentences, synonyms, etc. As shown below

2.Click the middle pen icon to view text strokes, definitions, stroke structures, etc

3. Click the middle microphone icon to follow Chinese characters or words

4. Click the five corner icon to collect the scanned sentences, single Chinese characters and words for later review.

5.Click a word in the translation to pop up the interface, click voice detection, and follow the word to learn, as shown in the following figure

Phonetic Translation

Connect to Wifi, select Chinese to English, long press AI button to translate English into Chinese, long press Home button to translate Chinese into Chinese, as shown in the figure below

Tips: More than 130 languages can be used in an environment with network. In an environment without network, 8 national languages can be used, including Chinese, English, Japanese and Korean. It is normal that translation recognition is not as good as online recognition in an environment without network

Electronic dictionary

Classroom of famous teachers: This module includes English Japanese dictionary, English Chinese dictionary and Chinese dictionary.

Students can select words or words they do not confirm to query, and then they can easily get American and British pronunciation, definition and example sentences of the word or word. Improve children's interest in learning and consolidate their memory. As shown in the figure below:

Text extract

When you open the text extraction, you can scan the QR code with your mobile phone, and then use the scanning pen to transmit the scanned content to your mobile phone. You can also input the website on the computer to transmit the scanned content to the computer. There are 22 languages to achieve the scanning text extraction

Collect and upload the beautiful sentences of books. You can log in your mobile phone, computer and PAD to view and learn synchronously

Tips: This function needs to be used in the network environment

Intelligent recording

Click the New Recording option in the upper right corner to record in real time. Select the language you want to record. The language you want to record is from 8 countries. Click the Start Recording button on the right, and the corresponding text will appear on the screen while recording, then click Save Translation to select the language you want to translate

Favorites

This module is used to collect words and sentences or video materials that students often forget to write. In the scanning interface, voice translation interface or oral evaluation interface and dictionary interface, click the five pointed star button for collection, and the subsequent review can be directly opened for use. Review again to strengthen memory

Oral Evaluation

Users can follow the scanned text to see whether their pronunciation is fluent, complete, accurate and the total score. Combine with the evaluation to improve the deficiencies, and better improve the spoken English level.

Offline scan translation

In Settings – Offline Resource Management, select the language you want to scan and translate, and click the download button on the right to download. After the download is completed, voice translation can also be performed in this language in an environment without network. There are 10 countries including China, English, Japan and Korea for translation

set up

Click Settings to enter the settings interface, which includes: WIFI, offline resources, volume adjustment, system language, Bluetooth and other functions, as shown in the following figure

WIFI

Open the WIFI setting interface, as shown below. Find your router device name and the corresponding password to connect. You can also find your phone hotspot name and enter the password to connect. Note: The scanning pen only supports 2.4G network

Bluetooth

Open the Bluetooth interface and turn on the Bluetooth switch, find the Bluetooth audio device, click the Bluetooth device to pair, and then play the external voice on the audio device after success

Use offline

The dictionary pen supports offline use, and functions such as scanning, word search, sentence search, recording, etc. can be used normally without connecting to Wifi, and can be freely carried for outdoor use.

product information

Article number	Scanning translation pen
model	S5G
capacity	8GB
charging interface	Type-c
Input voltage	5V ⎓ 1A
battery capacity	1150mAh
screen display	3-inch color control screen
system language	Chinese English
trumpet	8 ohms 1 watt high-quality speakers
Product Size	152*35*16mm

reboot and restore

Force restart

Press and hold the power button for more than 6 seconds to restart the device.

system reset

Press and hold the voice key and trigger tip, then briefly press the power key to reset the device system.

reset

Through the "Settings–About–Restore Factory Settings" in the device software, you can clear the device data and keep it in the current version.

Safe Operating Information

1. Please use an adapter with a standard voltage of 5V and a current of 1A to charge. If other types of accessories are used, it may violate the warranty terms of the device and the relevant regulations of the country where the device is located, and may lead to safety accidents.

2.Do not disassemble the battery without permission to avoid damage to the device.

3.Please use the device in the temperature range of 0°C~35°C, and store the device and accessories in the temperature range of -20°C~+45°C. When the ambient temperature is too high or too low, it may cause equipment failure.

4.When charging is complete, please unplug the charging cable from the device and unplug the charger from the power outlet.

5.Do not expose the device to high temperature environments, such as under the scorching sun, beside heaters, microwave ovens, ovens, water heaters, etc.

6.Do not place the device in an environment where it is easily immersed in water, such as outdoors in rainy days, by the pool, by the kettle, by the flowerpot, etc.

7.Do not use the light of the scanning window to direct the eyes to avoid discomfort.

This device complies with part 15 of the FCC Rules. Operation is subject to the following two conditions: (1) this device may not cause harmful interference, and (2) this device must accept any interference received, including interference that may cause undesired operation.
Any changes or modifications not expressly approved by the party responsible for compliance could void the user's authority to operate the equipment.
NOTE: This equipment has been tested and found to comply with the limits for a Class B digital device, pursuant to Part 15 of the FCC Rules. These limits are designed to provide reasonable protection against harmful interference in a residential installation. This equipment generates, uses and can radiate radio frequency energy and, if not installed and used in accordance with the instructions, may cause harmful interference to radio communications.
However, there is no guarantee that interference will not occur in a particular installation. If this equipment does cause harmful interference to radio or television reception,
which can be determined by turning the equipment off and on, the user is encouraged to try to correct the interference by one or more of the following measures:
-- Reorient or relocate the receiving antenna.
-- Increase the separation between the equipment and receiver.
-- Connect the equipment into an outlet on a circuit different from that to which the receiver is connected.
-- Consult the dealer or an experienced radio/TV technician for help.
The device has been evaluated to meet general RF exposure requirement. The device can be used in portable exposure condition without restriction

warranty card
(Please save it by yourself)

Purchase information

model:
Purchase Date:
Date of manufacture:
username:
contact number:
E-mail:
User address:
Postal Code:
Body number:
Product color:
Whether to guarantee:
Shop to buy:
Store clerk's name:
Telephone:

Detailed failure

Note: Please fill in the failure phenomenon, failure time, environment and the working state of the machine when the failure occurs.

Maintenance records

date:
cause of issue:
Approach:
Repairman's signature:

Product Reply Card
(please send it back)

In order to realize our service commitment and relieve users' worries with excellent after-sale service, we will establish user information files in the company's computer system.

Please be sure to fill in the reply card when purchasing, and provide it to the store clerk so that we can establish a user information file.

If the warranty card or purchase certificate is lost, you can obtain the due service by querying the user information file.

1. Product Information

Purchase Date:
Where to buy:
Product number:
Date of manufacture:
price:
Body number:
body color:

2. User Information

Name:
gender:
age:
Email:
mailing address:
Postal Code:
contact number:

(Copy does not work)

Please fill in the following

Store clerk's name:
contact number:
date:

青色(C) 洋红(M) 黄色(Y) 黑色(K)

文件名: 未标题-2 2022年11月11日 星期五