Internal Photos

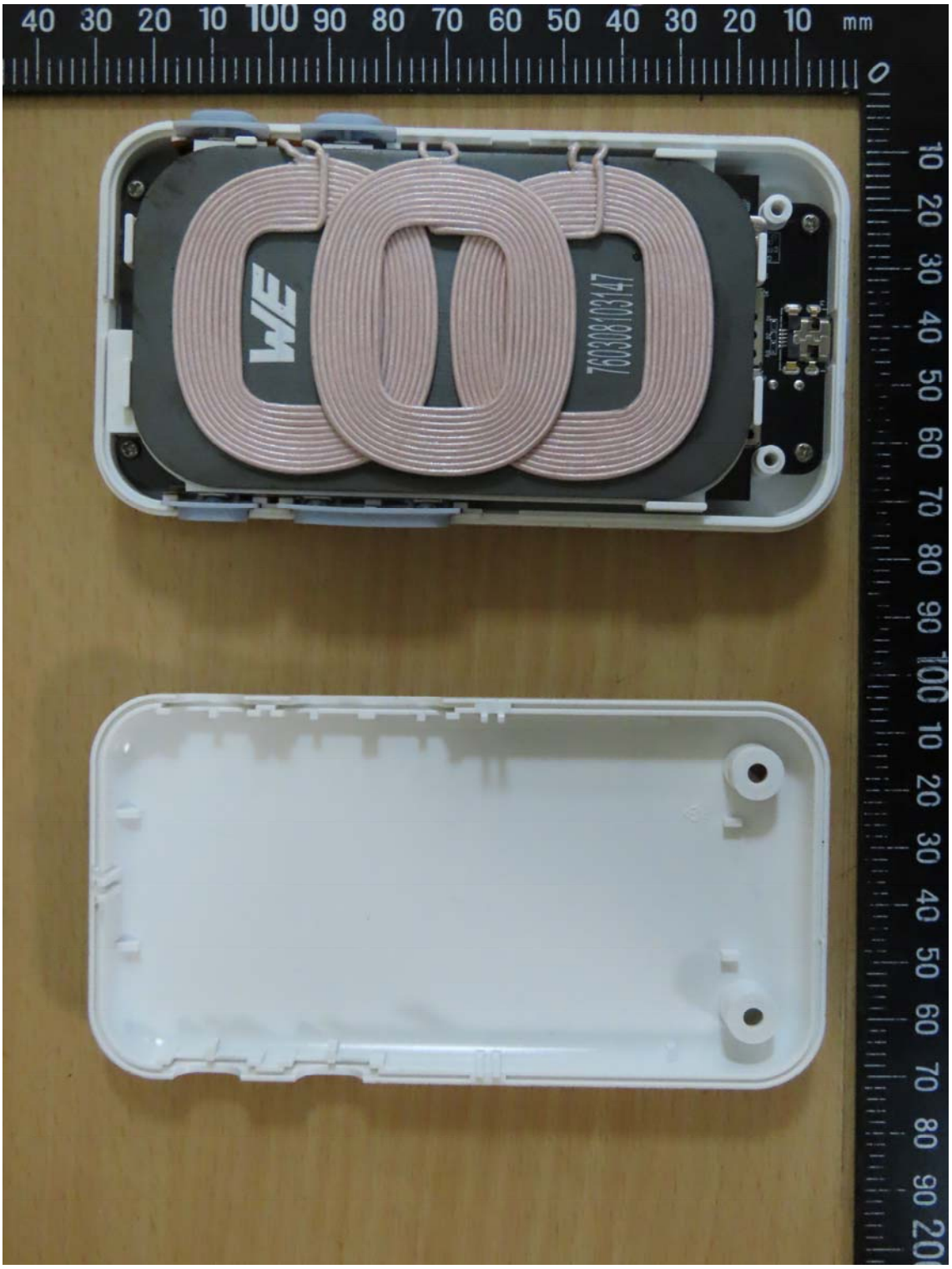

Registration number: W6M22003-19790-FCC
FCC ID: 2AYGA2032

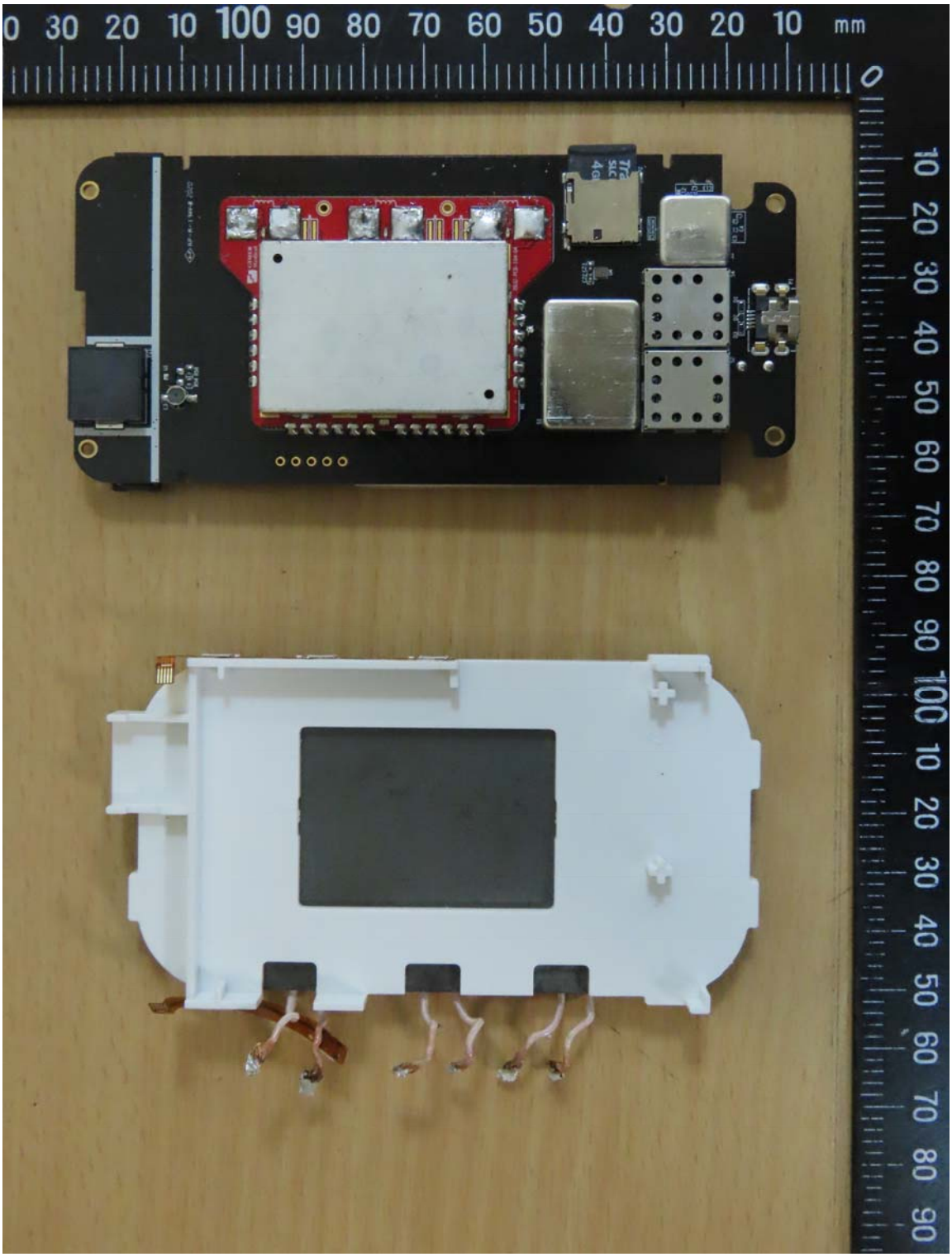

Registration number: W6M22003-19790-FCC
FCC ID: 2AYGA2032

Registration number: W6M22003-19790-FCC
FCC ID: 2AYGA2032

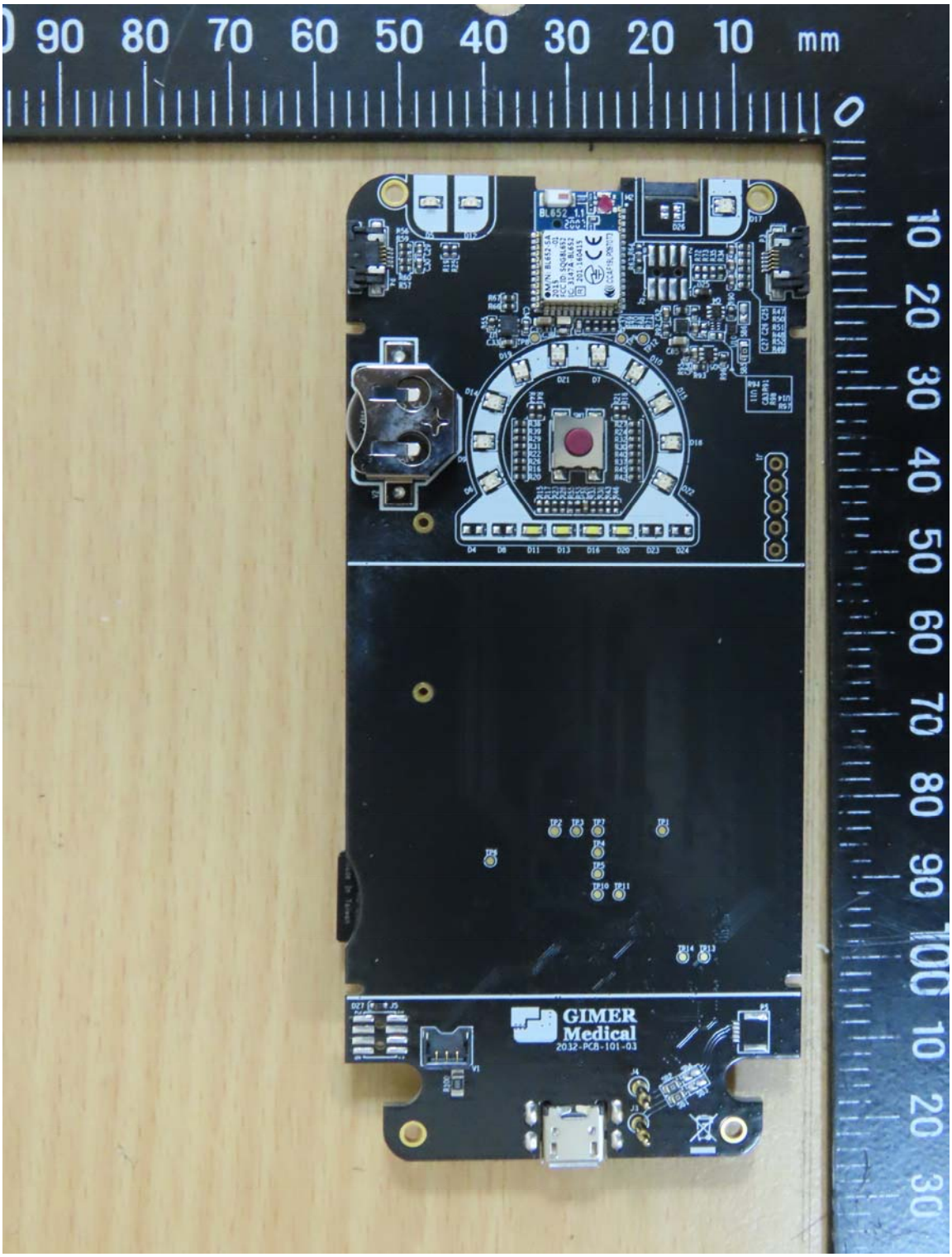

Registration number: W6M22003-19790-FCC
FCC ID: 2AYGA2032

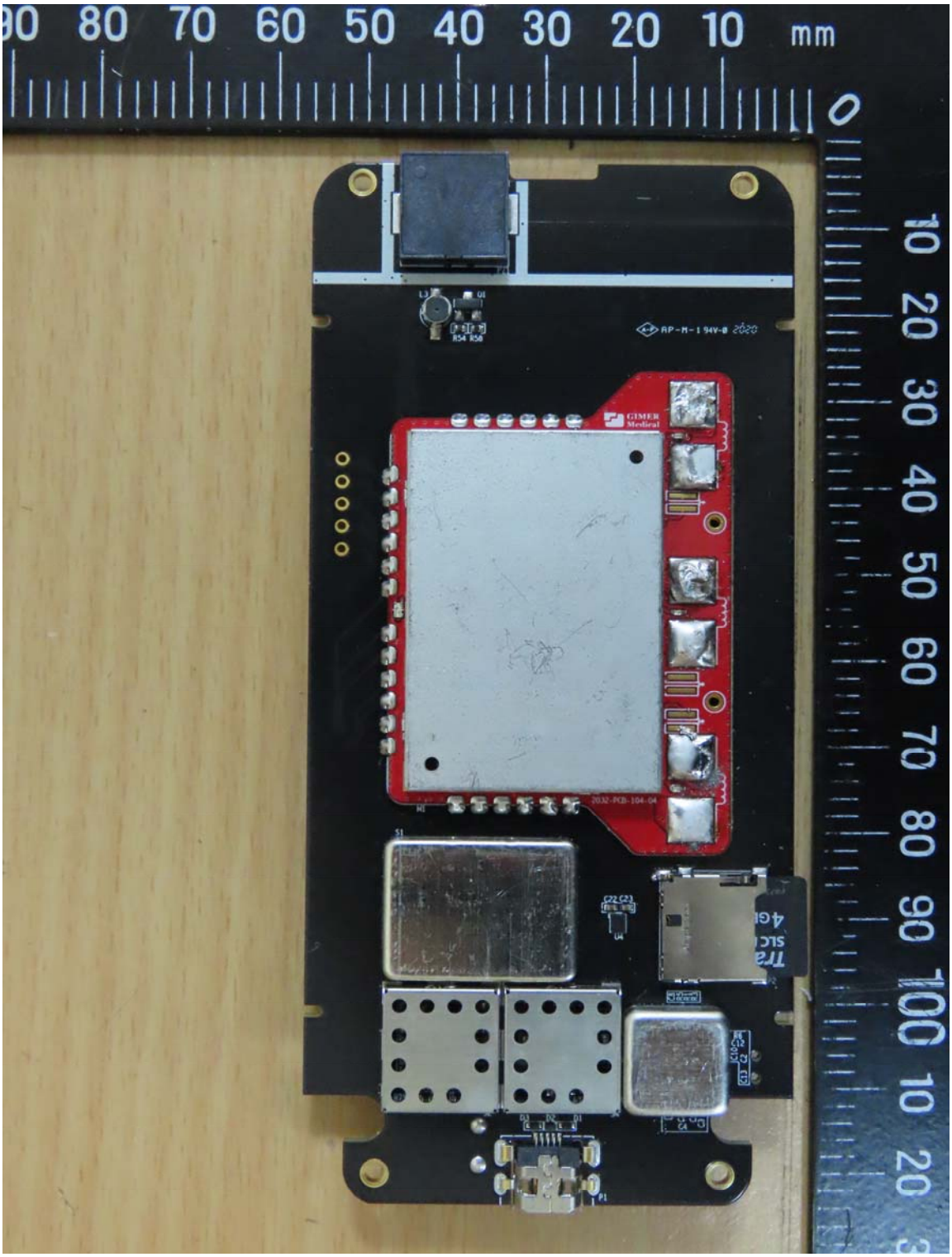

Registration number: W6M22003-19790-FCC
FCC ID: 2AYGA2032

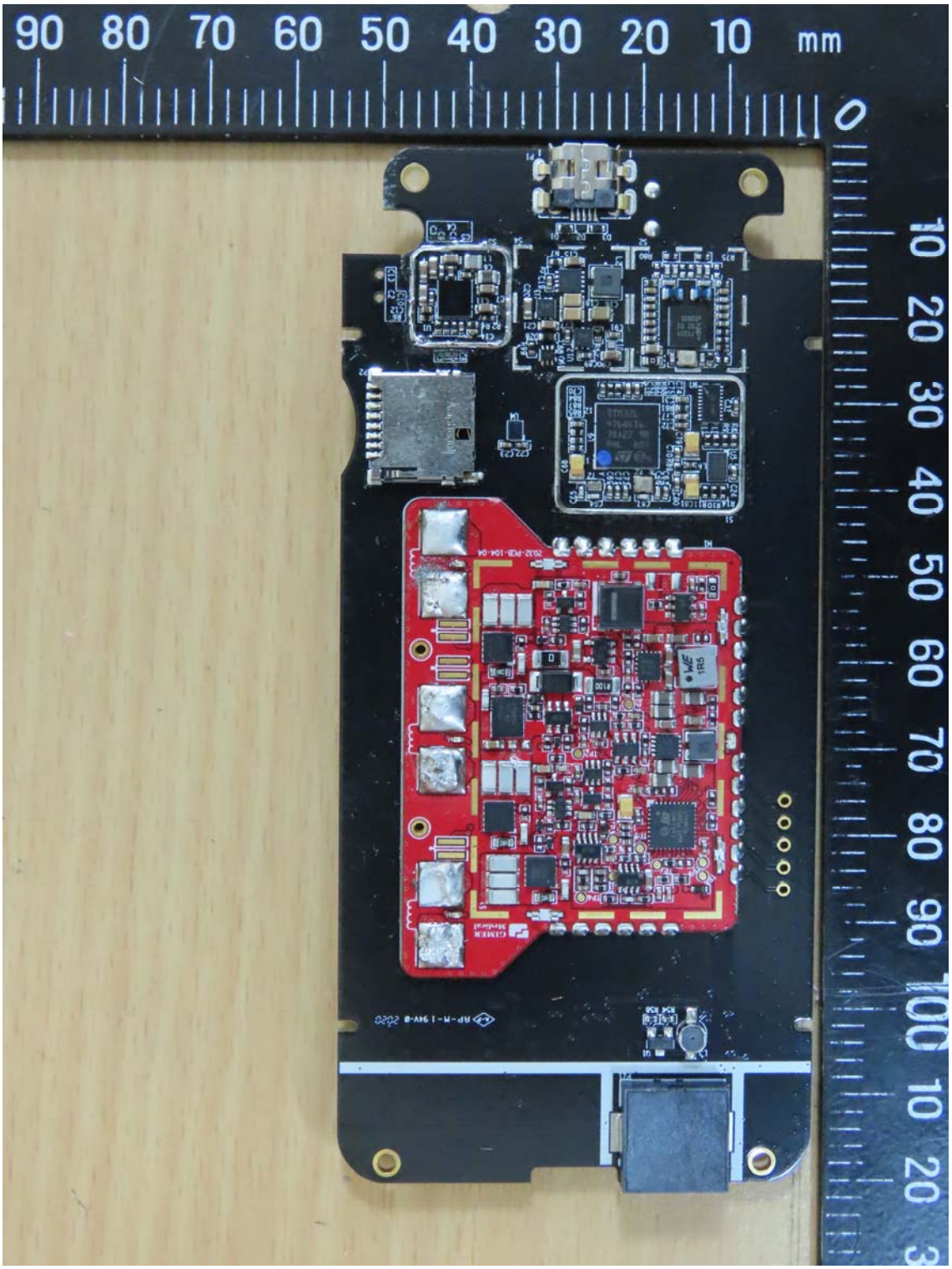

Registration number: W6M22003-19790-FCC
FCC ID: 2AYGA2032

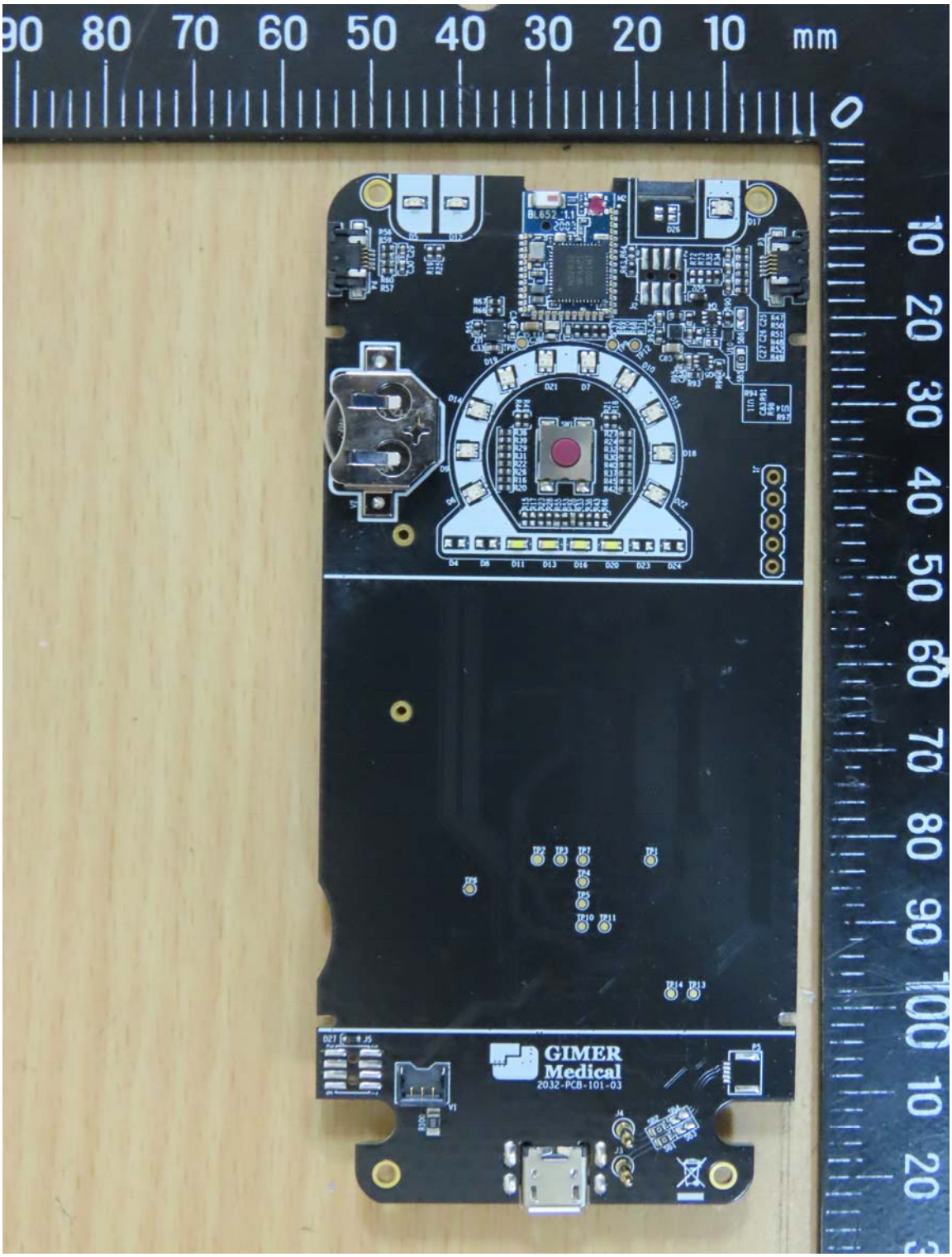

Peripheral: 1001

Registration number: W6M22003-19790-FCC
FCC ID: 2AYGA2032

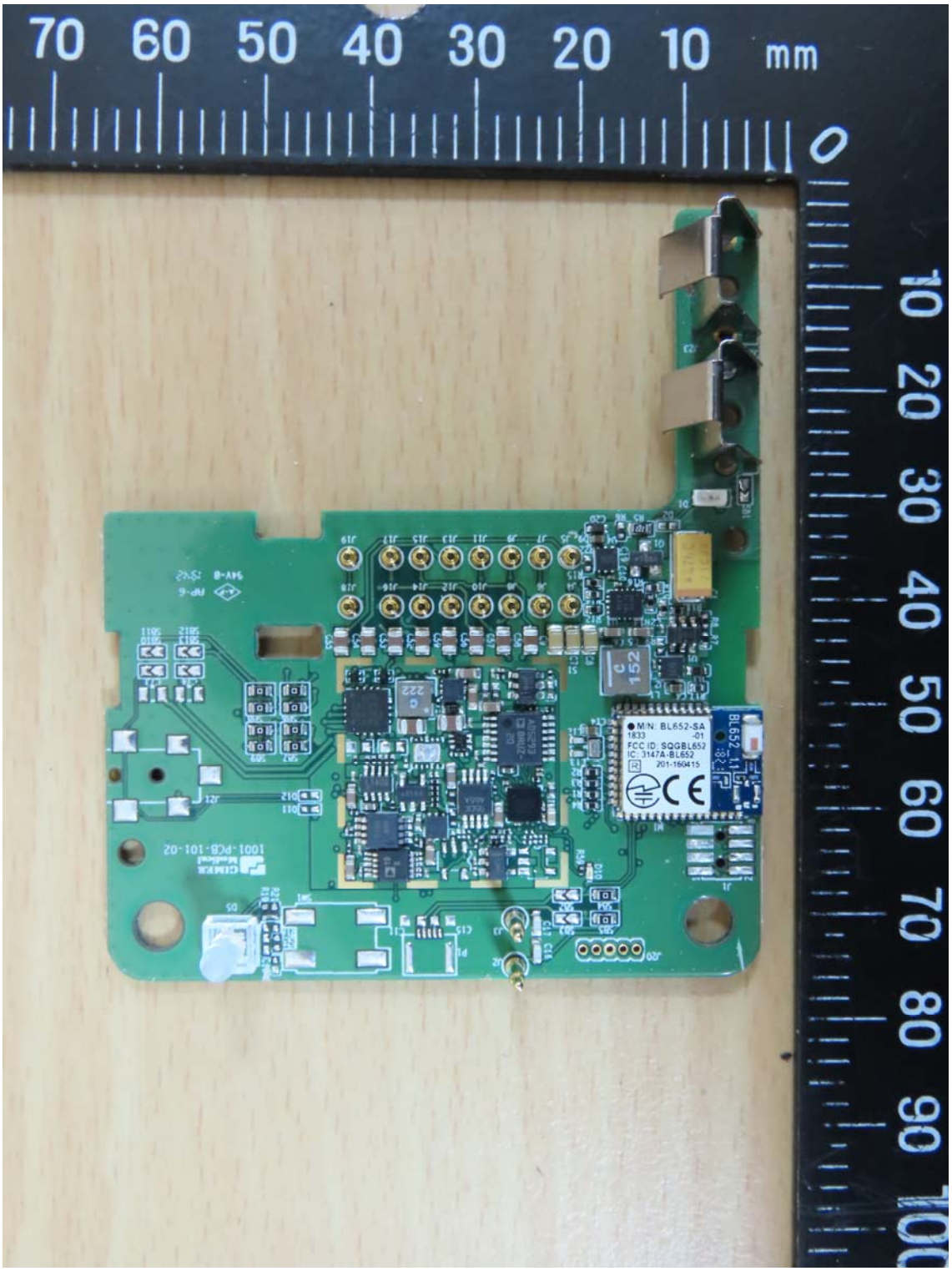
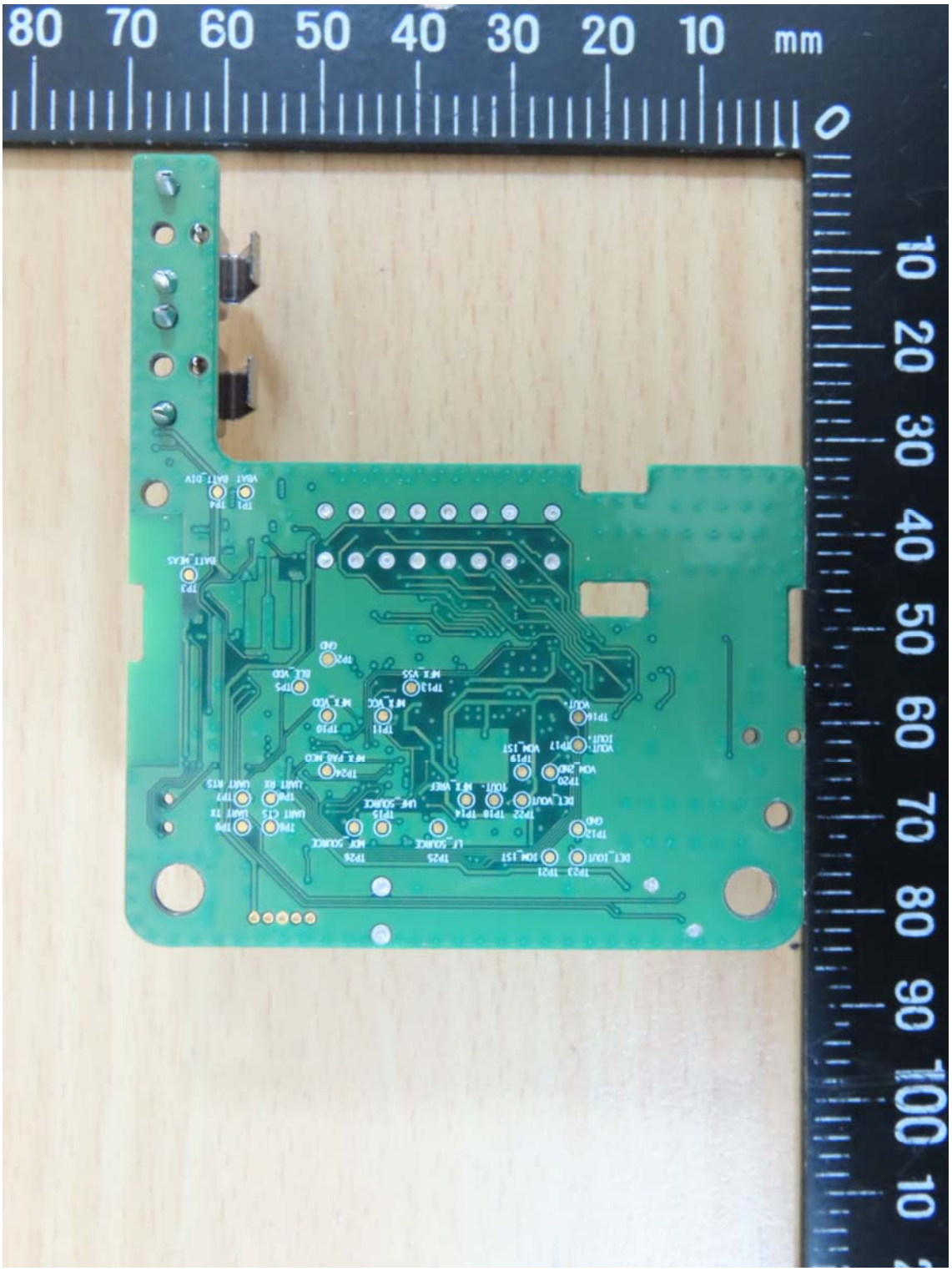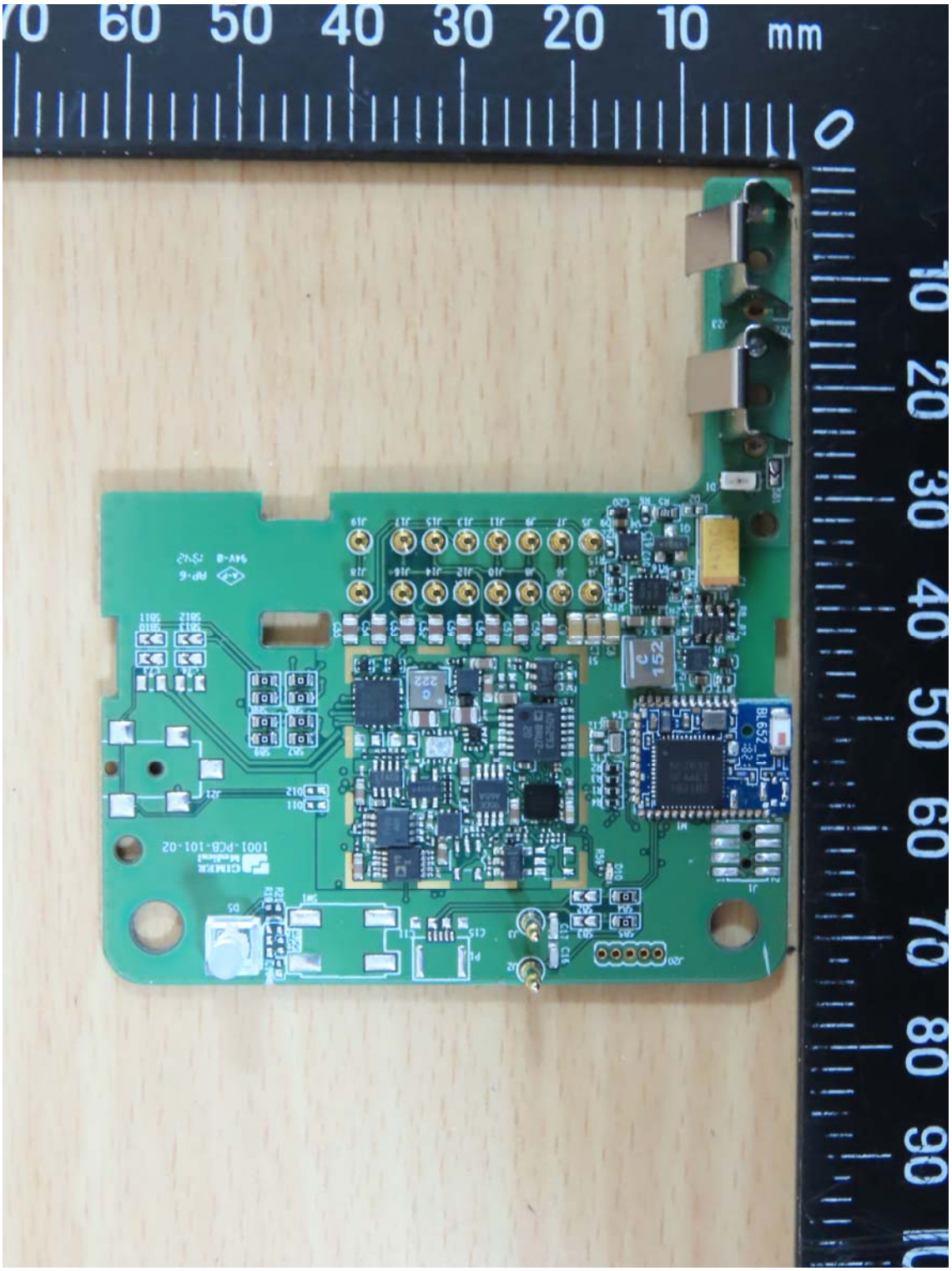
Registration number: W6M22003-19790-FCC
FCC ID: 2AYGA2032