Internal Photos of the EUT

Fig.1

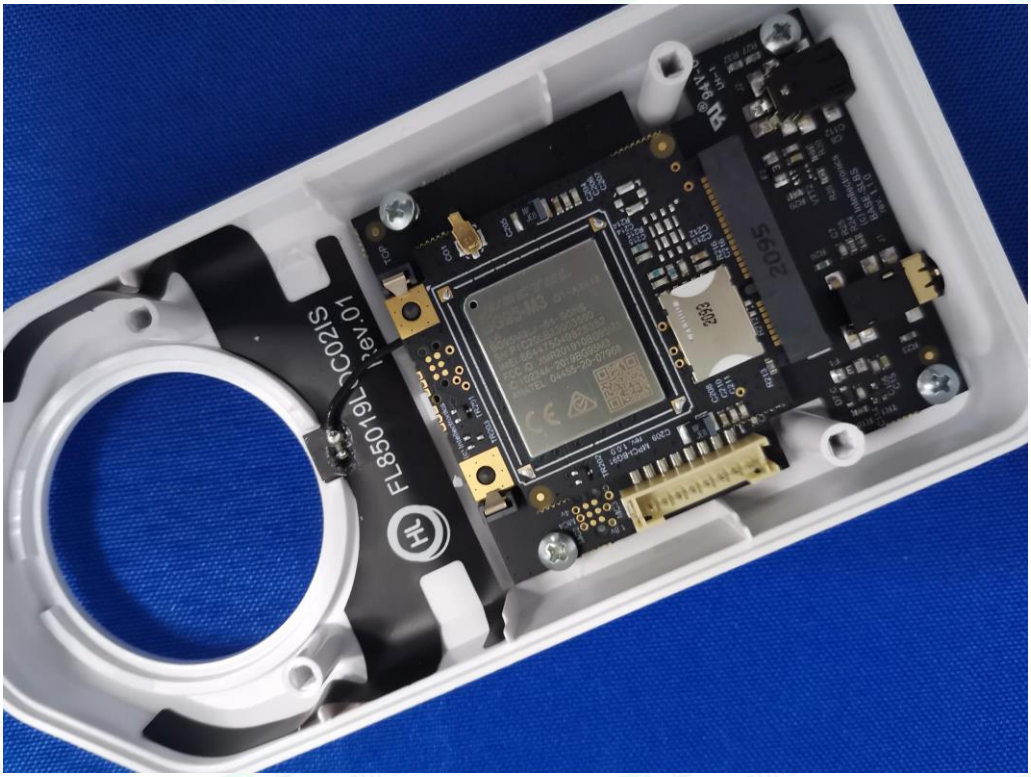

Fig.2

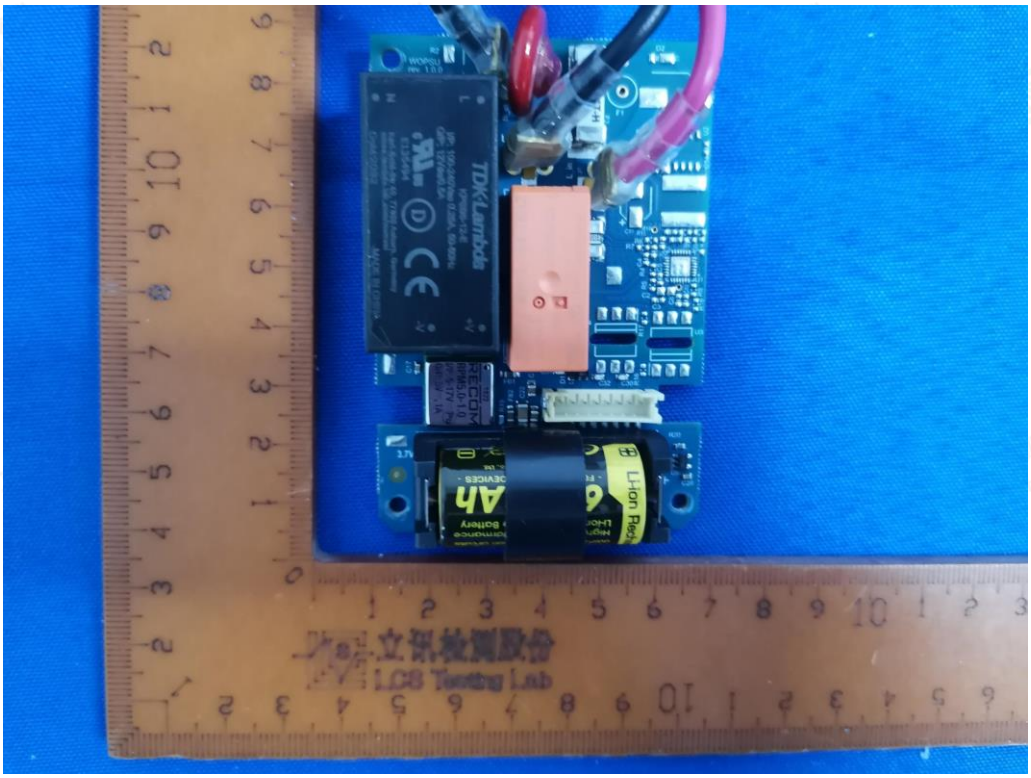
TDK-Lambda
立讯检测股份
LCS Testing Lab

Fig.3

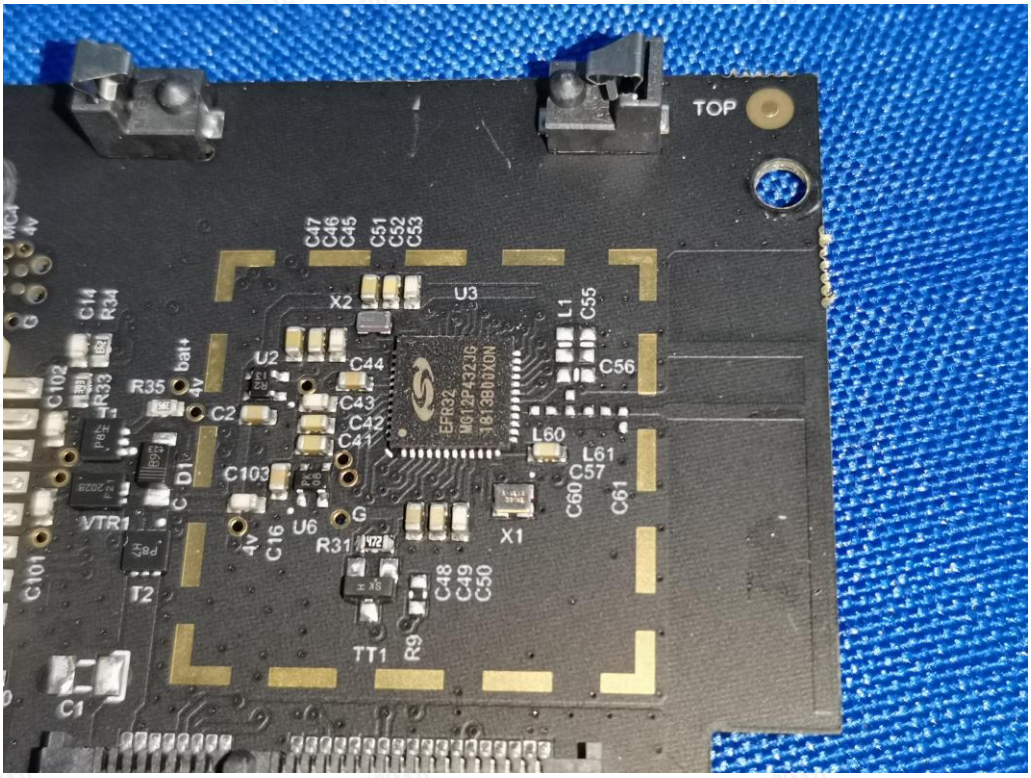
TOP
C47
C46
C45
C51
C52
C53
X2
U3
L1
C55
C56
U2
C44
C43
C42
C41
C2
R35
C14
R34
C102
R33
T1
D1
C103
VTR1
C16
U6
R31
X1
L60
L61
C57
C60
C61
C101
T2
C48
C49
C50
TT1
R9
C1

Fig.4

TDK·Lambda
KPSB8-12-E
I/P: 100-240Vac 0.25A, 50-60Hz
O/P: 12Vdc/0.5A
E135494
Karl-Bold-Str 40, 77855 Achern, Germany
emea.lambda.tdk.com/manual
MADE IN CHINA
DoM:2032
202056780 2032
RECOM
RPM5.0-1.0
LHion Rech
Ah
DEVICES

Fig.5

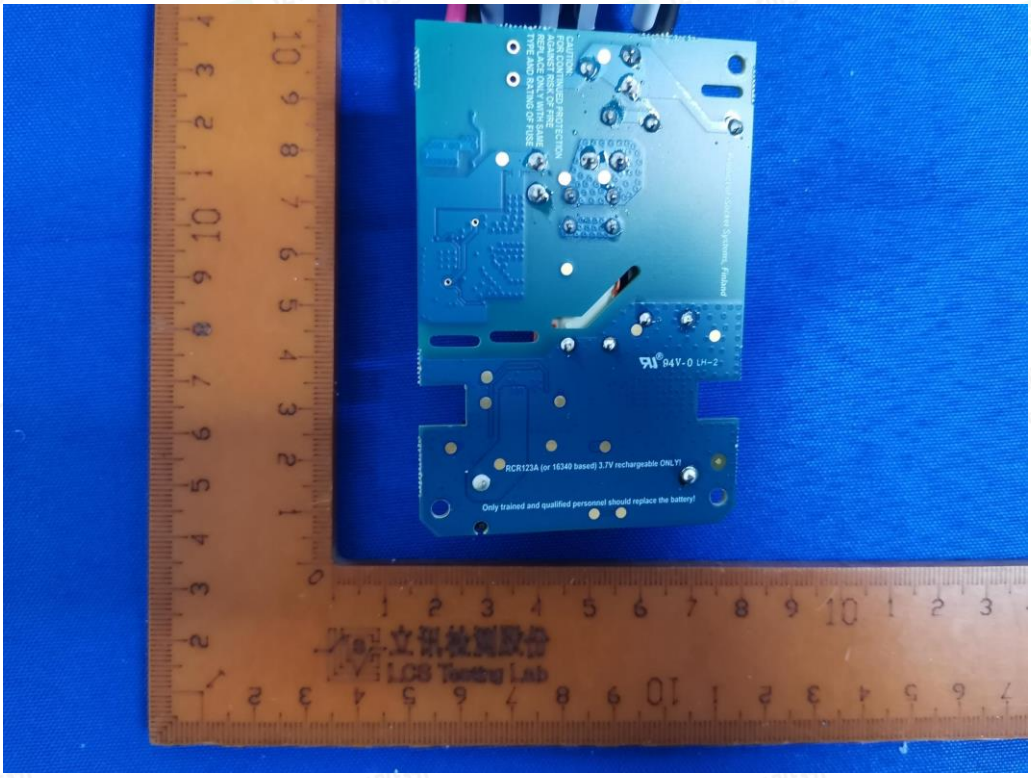
RCR123A (or 16340 based) 3.7V rechargeable ONLY!
Only trained and qualified personnel should replace the battery!

Fig.6

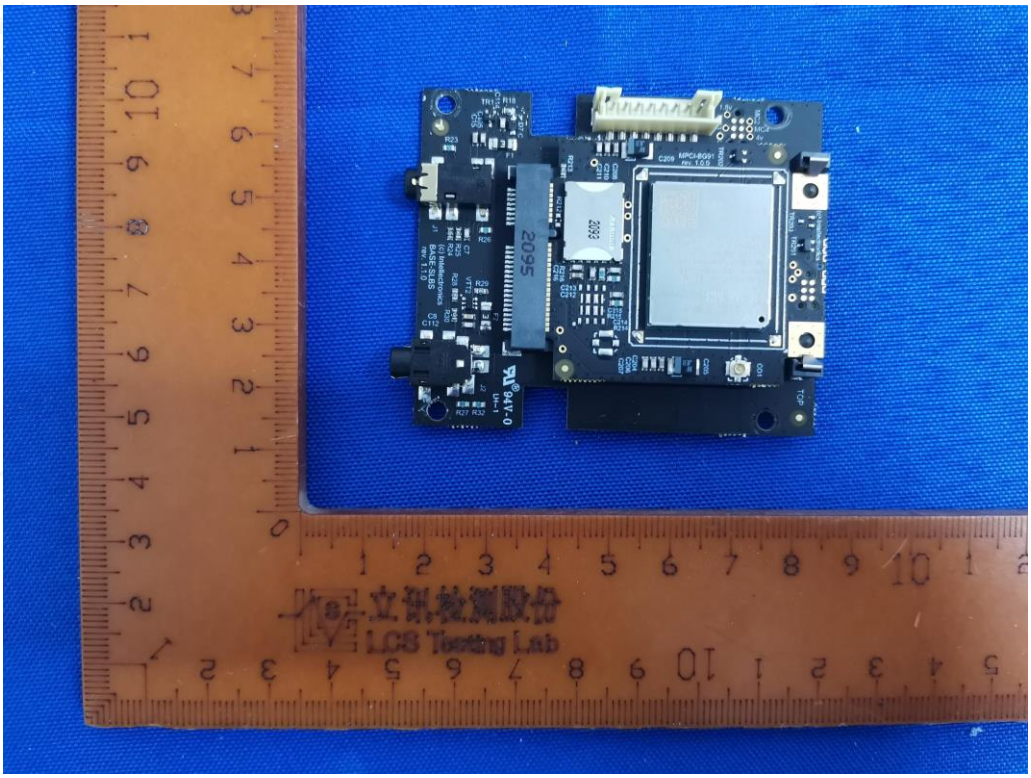

Fig.7

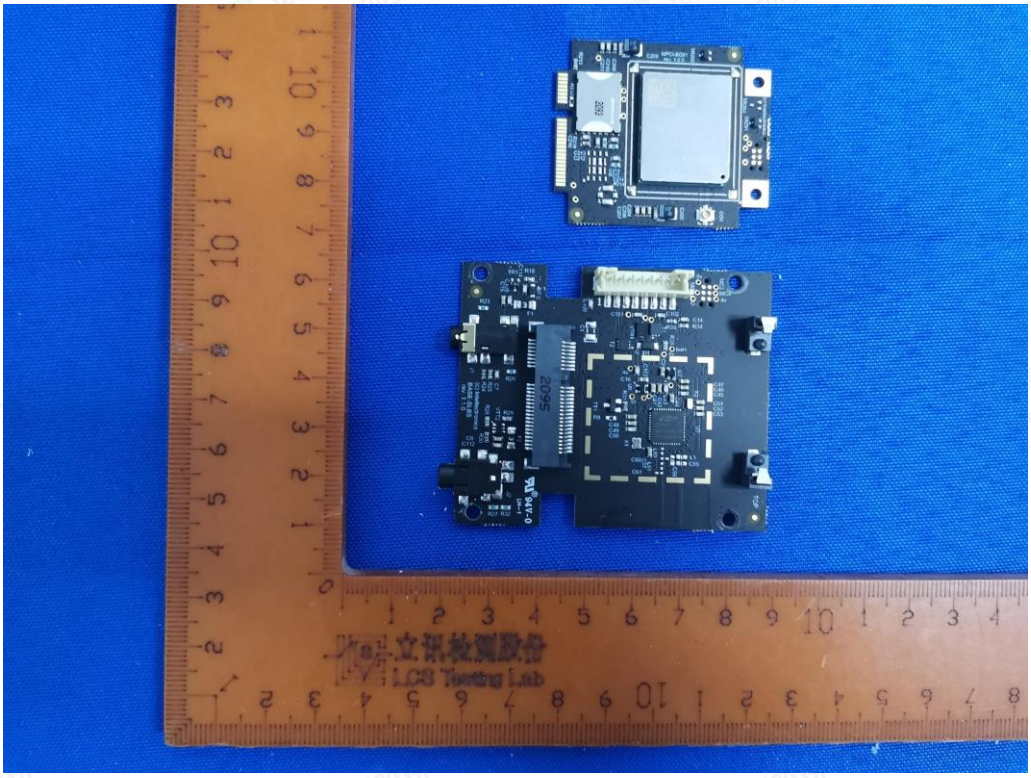

Fig.8

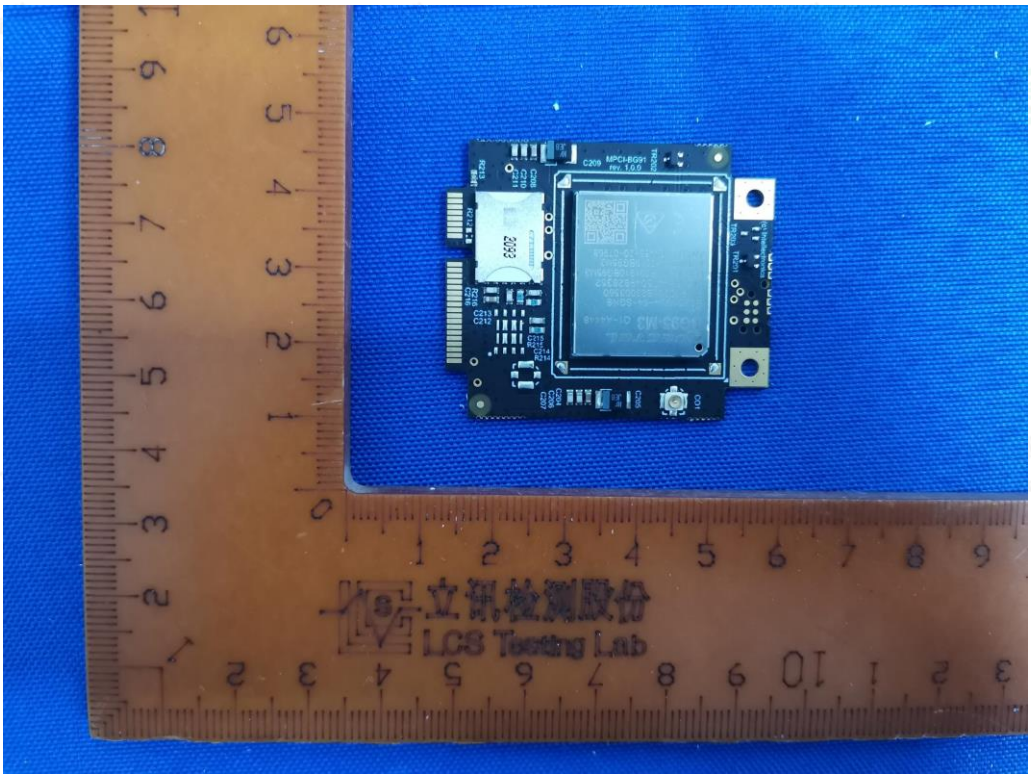

Fig.9

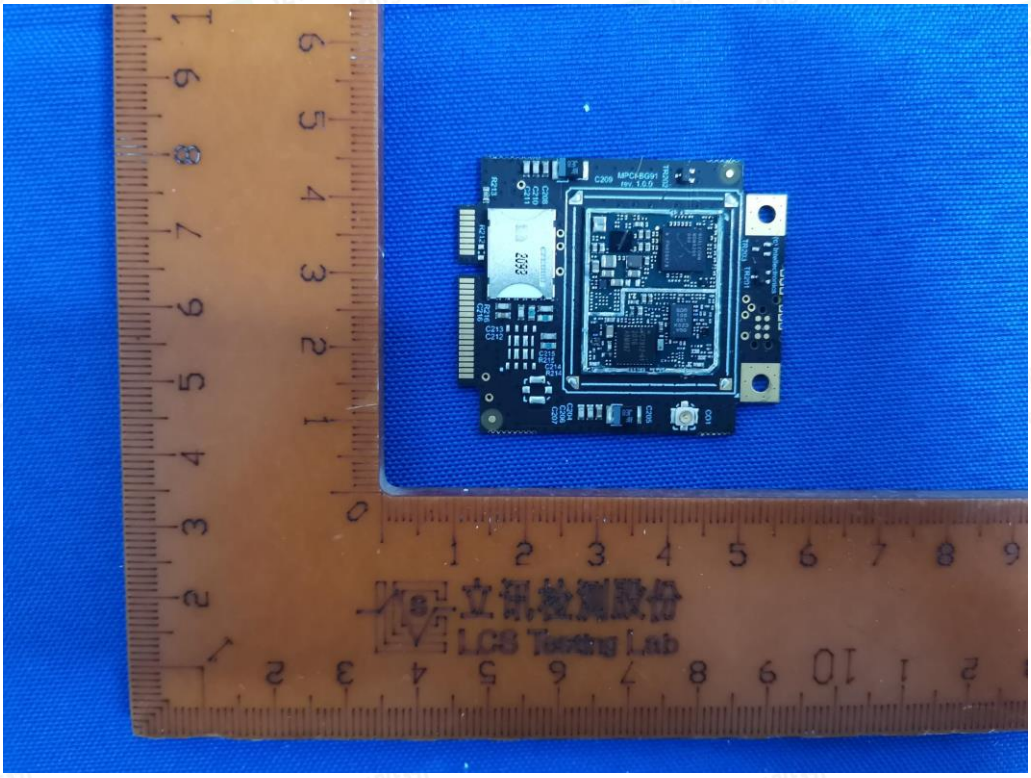

Fig.10

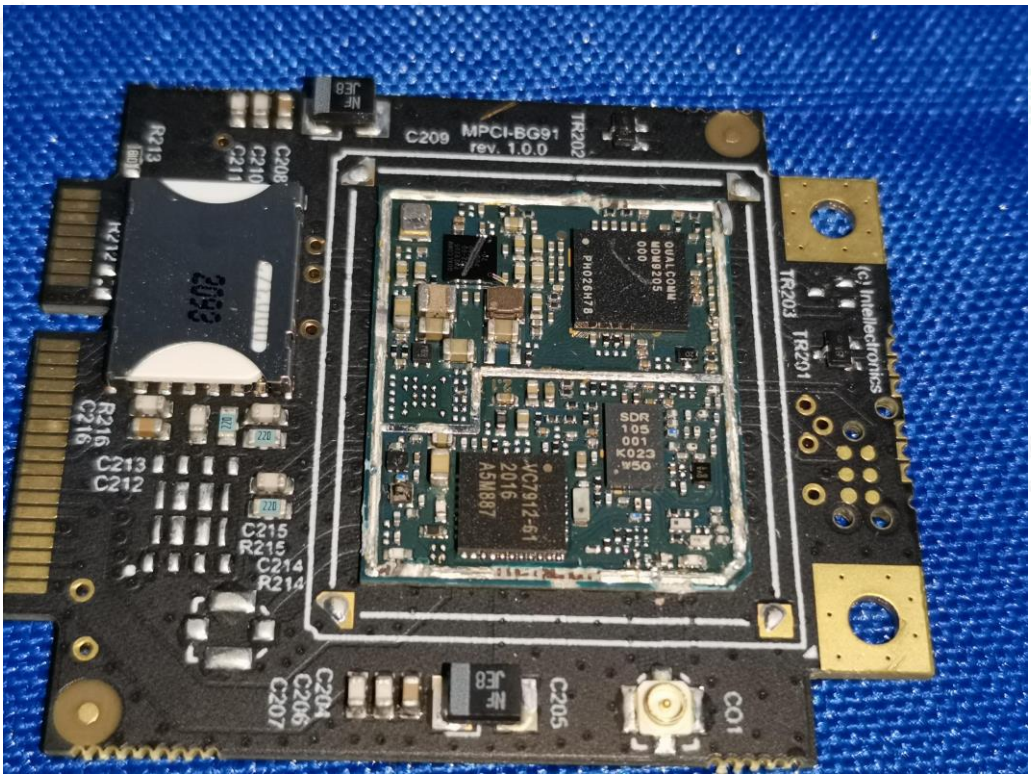
C209
MPCI-BG91
rev. 1.0.0
TR202
TR203
TR201
(c) Intellectronics
C208
C210
C211
R213
R212
R216
C216
C213
C212
C215
R215
C214
R214
C204
C206
C207
C205
CO1

Fig.11

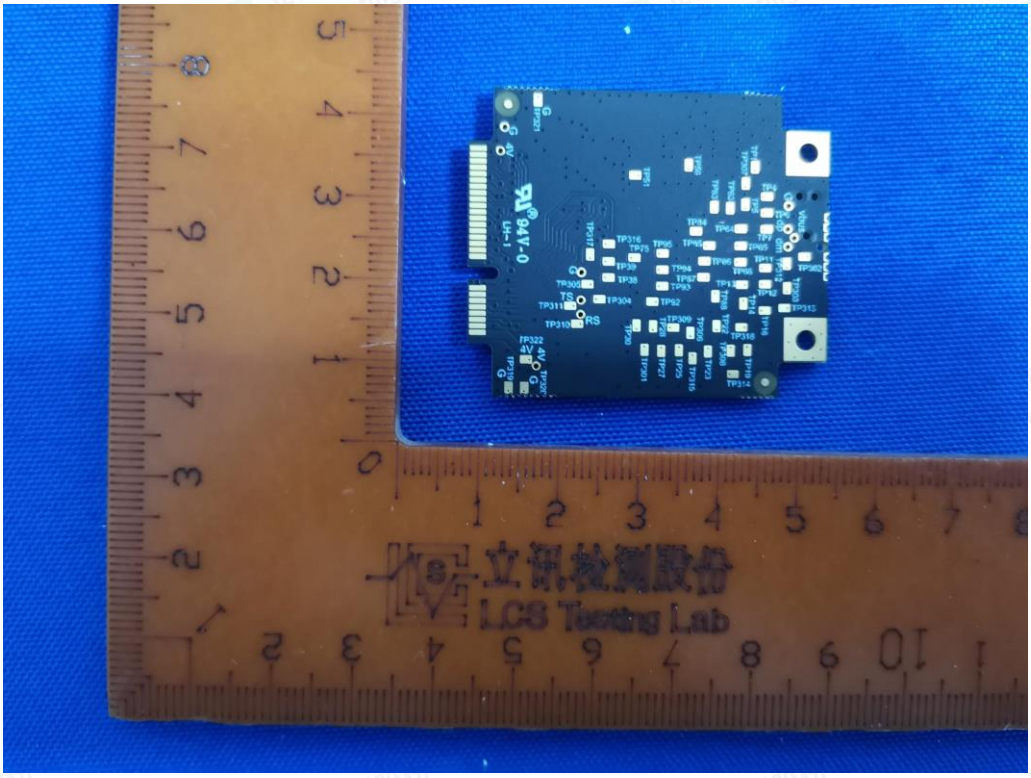
立讯检测股份
LCS Testing Lab

Fig.12

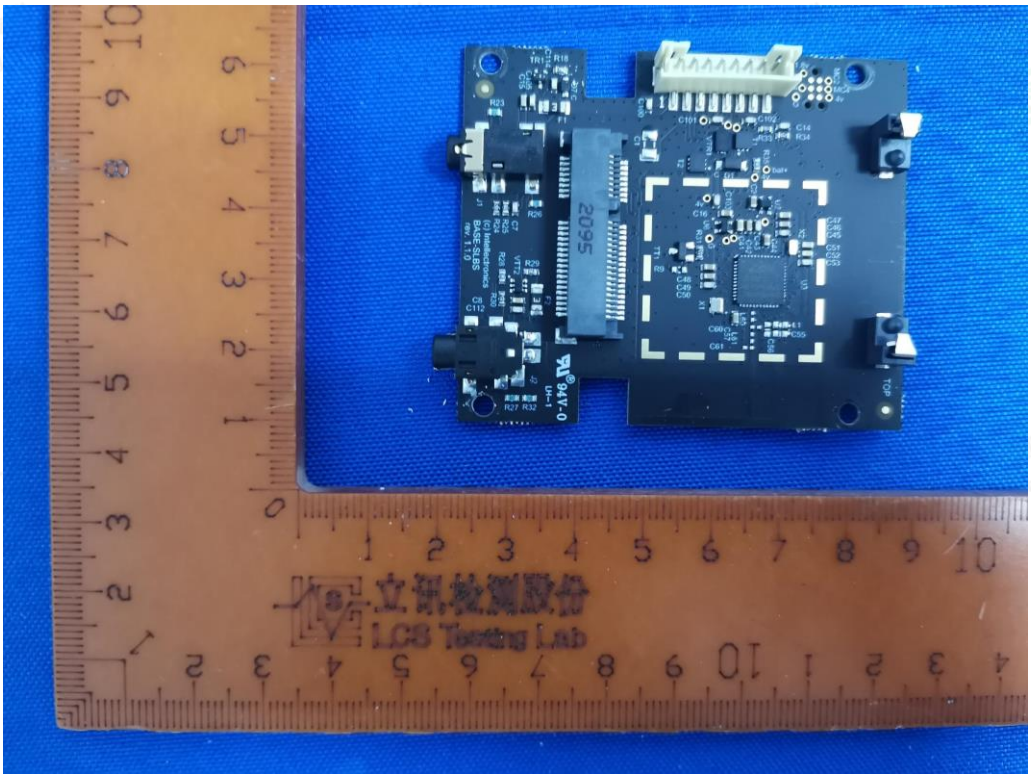

Fig.13

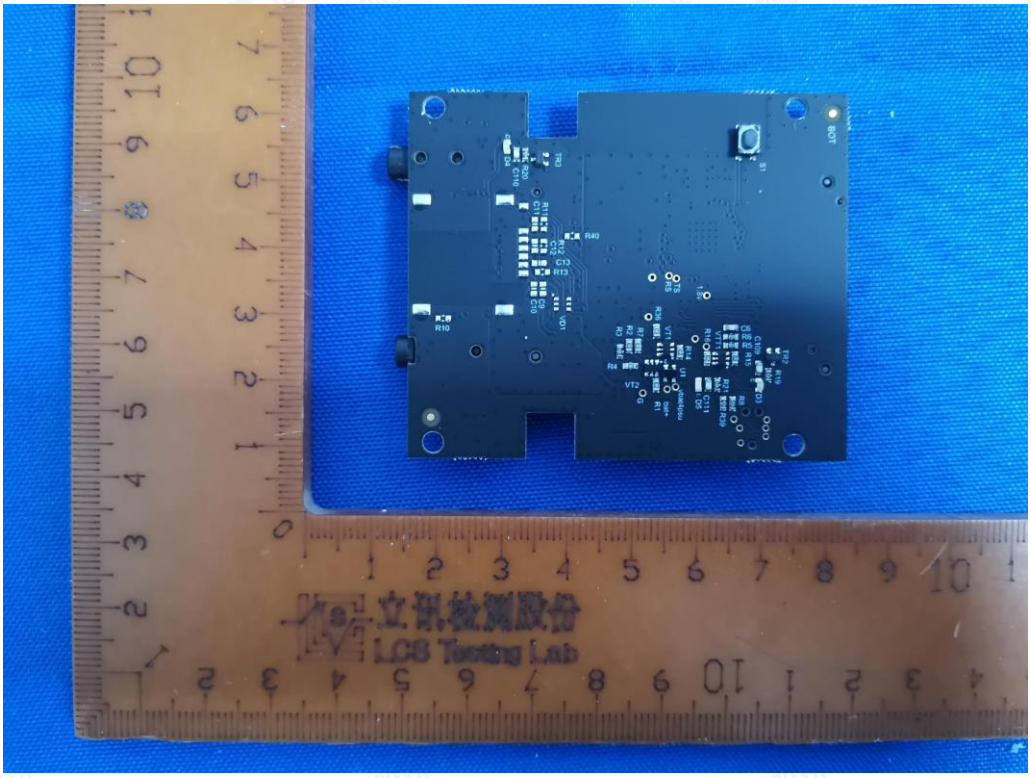

Fig.14

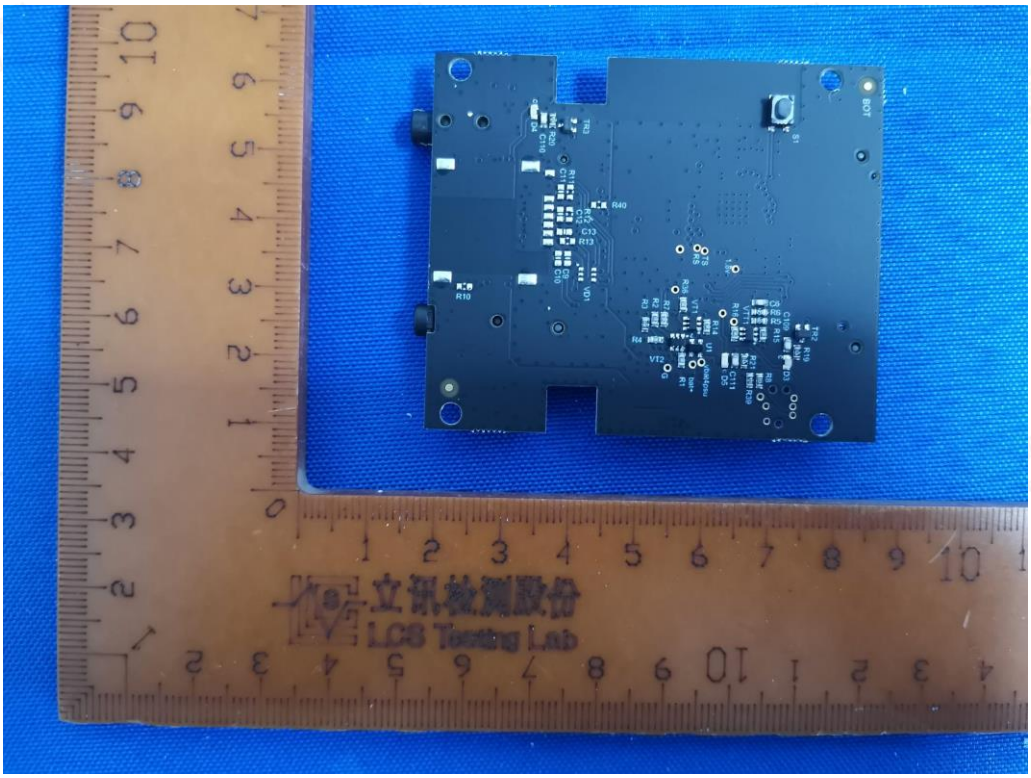

Fig.15