FCC TEST REPORT

Client Name	:	Tuosheng protective products (Ningbo) Co.,Ltd
Address	:	No.1728 Xiaolin Avenue, North Industrial Zone, Xiaolin town, Cixi City, Ningbo, Zhejiang, China
Product Name	:	Disinfection and anti-mosquito lamp
Date	:	Feb. 27, 2021

Shenzhen Anbotek Compliance Laboratory Limited

Contents

1. General Information....4
1.1. Client Information....4
1.2. Description of Device (EUT)....4
1.3. Auxiliary Equipment Used During Test....5
1.4. Description of Test Modes....5
1.5. Description Of Test Setup....6
1.6. Test Equipment List....7
1.7. Measurement Uncertainty....8
1.8. Description of Test Facility....8
2. Summary of Test Results....9
3. Conducted Emission Test....10
3.1. Test Standard and Limit....10
3.2. Test Setup....10
3.3. Test Procedure....10
3.4. Test Data....10
4. Radiation Spurious Emission and Band Edge....15
4.1. Test Standard and Limit....15
4.2. Test Setup....15
4.3. Test Procedure....16
4.4. Test Data....16
5. Antenna Requirement....21
5.1. Test Standard and Requirement....21
5.2. Antenna Connected Construction....21
APPENDIX I -- TEST SETUP PHOTOGRAPH....22
APPENDIX II -- EXTERNAL PHOTOGRAPH....24
APPENDIX III -- INTERNAL PHOTOGRAPH....28

TEST REPORT

Applicant	:	Tuosheng protective products (Ningbo) Co.,Ltd
Manufacturer	:	Tuosheng protective products (Ningbo) Co.,Ltd
Product Name	:	Disinfection and anti-mosquito lamp
Model No.	:	TS-28
Trade Mark	:	FFG
Rating(s)	:	Input: DC 12V, 1.5A(via adapter input: 100-240V~, 50/60Hz, 0.8A) Wireless output: 5W/7.5W/10W
Test Standard(s)	:	**FCC Part15 Subpart C, Paragraph 15.209**
Test Method(s)	:	**ANSI C63.10: 2013**

The device described above is tested by Shenzhen Anbotek Compliance Laboratory Limited to determine the maximum emission levels emanating from the device and the severe levels of the device can endure and its performance criterion. The measurement results are contained in this test report and Shenzhen Anbotek Compliance Laboratory Limited is assumed full of responsibility for the accuracy and completeness of these measurements. Also, this report shows that the EUT (Equipment Under Test) is technically compliant with the FCC Part 15 Subpart C requirements.

This report applies to above tested sample only and shall not be reproduced in part without written approval of Shenzhen Anbotek Compliance Laboratory Limited.

Date of Receipt	Dec. 21, 2020
Date of Test	Dec. 21, 2020~Feb. 04, 2021
Prepared By	Yilia Zhong (Engineer / Yilia Zhong)
Reviewer	Bibo Zhang (Supervisor / Bibo Zhang)
Approved & Authorized Signer	KingKong Jin (Manager / Kingkong Jin)

Address: 1/F., Building D, Sogood Science and Technology Park, Sanwei Community, Hangcheng Street, Bao'an District, Shenzhen, Guangdong, China.
Tel:(86) 755-26066440 Fax: (86) 755-26014772 Email: service@anbotek.com
Hotline 400-003-0500
www.anbotek.com

1. General Information

1.1. Client Information

Applicant	:	Tuosheng protective products (Ningbo) Co.,Ltd
Address	:	No.1728 Xiaolin Avenue, North Industrial Zone, Xiaolin town, Cixi City, Ningbo, Zhejiang, China
Manufacturer	:	Tuosheng protective products (Ningbo) Co.,Ltd
Address	:	No.1728 Xiaolin Avenue, North Industrial Zone, Xiaolin town, Cixi City, Ningbo, Zhejiang, China
Factory	:	Tuosheng protective products (Ningbo) Co.,Ltd
Address	:	No.1728 Xiaolin Avenue, North Industrial Zone, Xiaolin town, Cixi City, Ningbo, Zhejiang, China

1.2. Description of Device (EUT)

Product Name	:	Disinfection and anti-mosquito lamp	
Model No.	:	TS-28	
Trade Mark	:	FFG	
Test Power Supply	:	AC 120V, 60Hz for adapter / AC 240V, 60Hz for adapter	
Test Sample No.	:	1-2-1(Normal Sample), 1-2-2(Engineering Sample)	
Product Description	:	Operation Frequency:	110.1-205KHz
		Modulation Type:	PWM
		Antenna Type:	Inductive loop coil Antenna
		Antenna Gain(Peak):	0 dBi
		Adapter:	Model: LYD1201500UD1 Input: 100-240V~ 0.8A 50/60Hz Output: DC 12V, 1.5A

Remark: 1) For a more detailed features description, please refer to the manufacturer's specifications or the User's Manual.

1.3. Auxiliary Equipment Used During Test

Wireless charging load	:	Manufacturer: Shenzhen Ouju Technology Co., Ltd. M/N: CD2531 Power: 5W/7.5W/10W/15W Last Cal.: Oct. 26, 2020 Cal. Interval: 1 Year

1.4. Description of Test Modes

To investigate the maximum EMI emission characteristics generates from EUT, the test system was pre-scanning tested base on the consideration of following EUT operation mode or test configuration mode which possible have effect on EMI emission level. Each of these EUT operation mode(s) or test configuration mode(s) mentioned above was evaluated respectively.

Pretest Mode	Description
Mode 1	Wireless Charging Mode

For Conducted Emission	
Final Test Mode	Description
Mode 1	Wireless Charging Mode

For Radiated Emission	
Final Test Mode	Description
Mode 1	Wireless Charging Mode

Note: (1)Test channel is 0.1276MHz.

(2) All the situation(full load, half load and empty load) has been tested,only the worst situation (full load 10W) was recorded in the report.

Address: 1/F., Building D, Sogood Science and Technology Park, Sanwei Community, Hangcheng Street, Bao'an District, Shenzhen, Guangdong, China.
Tel:(86) 755-26066440 Fax: (86) 755-26014772 Email: service@anbotek.com
Hotline 400-003-0500
www.anbotek.com

1.5. Description Of Test Setup

CE

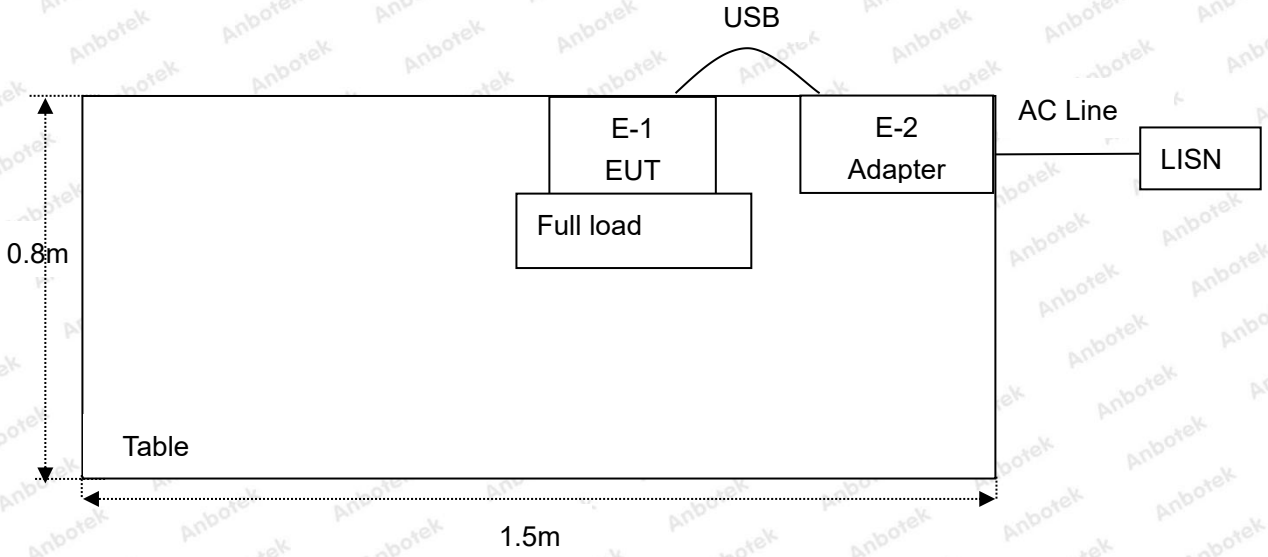

RE

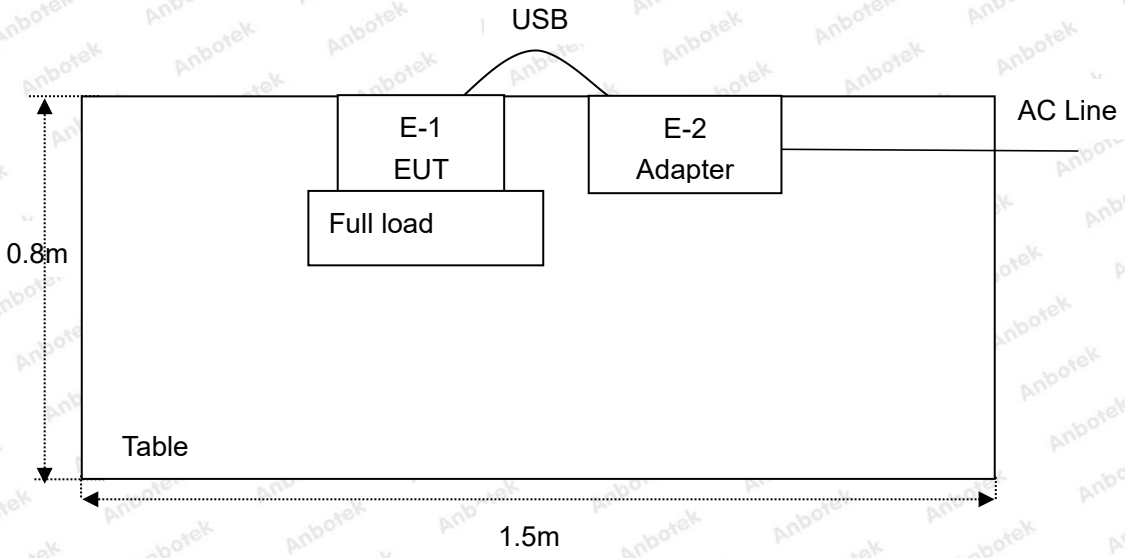

1.6. Test Equipment List

Item	Equipment	Manufacturer	Model No.	Serial No.	Last Cal.	Cal. Interval
1.	L.I.S.N. Artificial Mains Network	Rohde & Schwarz	ENV216	100055	Oct. 26, 2020	1 Year
2.	EMI Test Receiver	Rohde & Schwarz	ESCI	100627	Oct. 26, 2020	1 Year
3.	EMI Test Receiver	Rohde & Schwarz	ESR26	101481	Oct. 26, 2020	1 Year
4.	RF Switching Unit	Compliance Direction	RSU-M2	38303	Oct. 26, 2020	1 Year
5.	MAX Spectrum Analysis	Agilent	N9020A	MY51170037	Oct. 26, 2020	1 Year
6.	Preamplifier	SKET Electronic	BK1G18G30D	KD17503	Oct. 26, 2020	1 Year
7.	Double Ridged Horn Antenna	Instruments corporation	GTH-0118	351600	Nov. 02, 2020	2 Year
8.	Bilog Broadband Antenna	Schwarzbeck	VULB9163	VULB 9163-289	Nov. 02, 2020	2 Year
9.	Loop Antenna	Schwarzbeck	FMZB1519B	00053	Nov. 02, 2020	2 Year
10.	Horn Antenna	A-INFO	LB-180400-KF	J211060628	Nov. 02, 2020	2 Year
11.	Pre-amplifier	SONOMA	310N	186860	Oct. 26, 2020	1 Year
12.	EMI Test Software EZ-EMC	SHURPLE	N/A	N/A	N/A	N/A
13.	RF Test Control System	YIHENG	YH3000	2017430	Oct. 26, 2020	1 Year
14.	Power Sensor	DAER	RPR3006W	15I00041SN045	Oct. 26, 2020	1 Year
15.	Power Sensor	DAER	RPR3006W	15I00041SN046	Oct. 26, 2020	1 Year
16.	MXA Spectrum Analysis	Agilent	N9020A	MY51170037	Oct. 26, 2020	1 Year
17.	MXG RF Vector Signal Generator	Agilent	N5182A	MY48180656	Oct. 26, 2020	1 Year
18.	Signal Generator	Agilent	E4421B	MY41000743	Oct. 26, 2020	1 Year
19.	DC Power Supply	IVYTECH	IV3605	1804D360510	Oct. 26, 2020	1 Year
20.	Constant Temperature Humidity Chamber	ZHONGJIAN	ZJ-KHWS80B	N/A	Oct. 26, 2020	1 Year

1.7. Measurement Uncertainty

Radiation Uncertainty	:	Ur = 3.9 dB (Horizontal)
		Ur = 3.8 dB (Vertical)
Conduction Uncertainty	:	Uc = 3.4 dB

1.8. Description of Test Facility

The test facility is recognized, certified, or accredited by the following organizations:

FCC-Registration No.: 184111

Shenzhen Anbotek Compliance Laboratory Limited, EMC Laboratory has been registed and fully described in a report filed with the (FCC) Federal Communications Commission. The acceptance letter from the FCC is maintained in our files. Registration No. 184111, September 30, 2020.

ISED-Registration No.: 8058A

Shenzhen Anbotek Compliance Laboratory Limited, EMC Laboratory has been registered and fully described in a report filed with the (ISED) Innovation, Science and Economic Development Canada. The acceptance letter from the ISED is maintained in our files. Registration 8058A, September 30, 2020.

Test Location

Shenzhen Anbotek Compliance Laboratory Limited.

1/F, Building D, Sogood Science and Technology Park, Sanwei community, Hangcheng Street, Bao'an District, Shenzhen, Guangdong, China.518102

2. Summary of Test Results

Standard Section	Test Item	Result
FCC Part 15, Paragraph 15.207	Conducted Emission Test	PASS
FCC Part 15, Paragraph 15.209(a)(f)	Spurious Emission	PASS
Part 15.203	Antenna Requirement	PASS

Address: 1/F., Building D, Sogood Science and Technology Park, Sanwei Community, Hangcheng Street, Bao'an District, Shenzhen, Guangdong, China.
Tel:(86) 755-26066440 Fax: (86) 755-26014772 Email: service@anbotek.com
Hotline 400-003-0500
www.anbotek.com

3. Conducted Emission Test

3.1. Test Standard and Limit

Test Standard	FCC Part15 Section 15.207		
Test Limit	Frequency	Maximum RF Line Voltage (dBuV)	
		Quasi-peak Level	Average Level
	150kHz~500kHz	66 ~ 56 *	56 ~ 46 *
	500kHz~5MHz	56	46
	5MHz~30MHz	60	50
Remark: (1) *Decreasing linearly with logarithm of the frequency. (2) The lower limit shall apply at the transition frequency.			

3.2. Test Setup

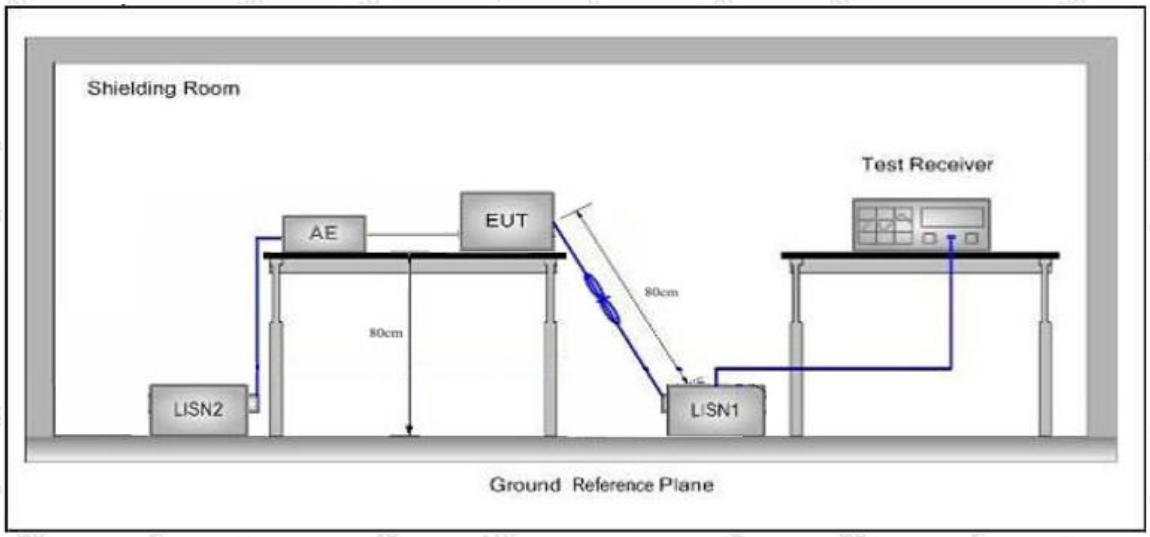

3.3. Test Procedure

The EUT system is connected to the power mains through a line impedance stabilization network (L.I.S.N.). This provides a 50ohm coupling impedance for the EUT system. Please refer the block diagram of the test setup and photographs. Both sides of AC line are checked to find out the maximum conducted emission. In order to find the maximum emission levels, the relative positions of equipment and all of the interface cables shall be changed according to FCC ANSI C63.10-2013 on Conducted Emission Measurement.

The bandwidth of test receiver (ESCI) set at 9kHz.

The frequency range from 150kHz to 30MHz is checked.

3.4. Test Data

Please to see the following pages

Conducted Emission Test Data

Test Site: 1# Shielded Room
Operating Condition: Mode 1
Test Specification: AC 120V, 60Hz for adapter
Comment: Live Line
Tem.: 20.7℃ Hum.: 42%

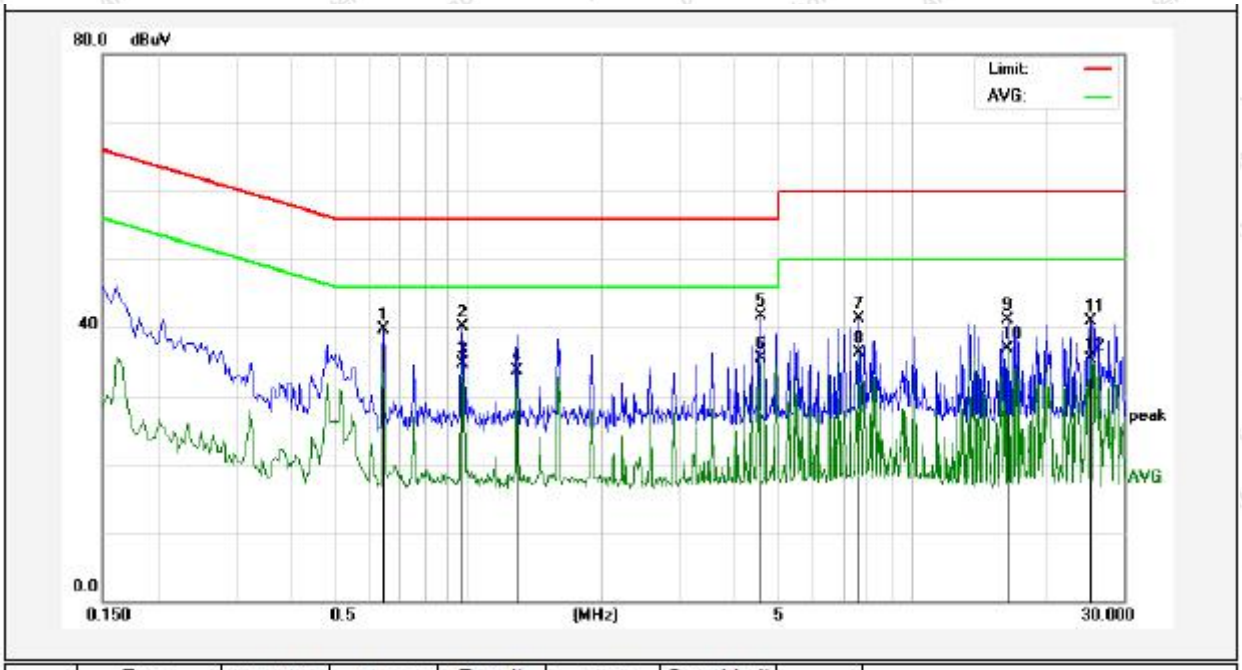

No.	Freq. (MHz)	Reading (dBuV)	Factor (dB)	Result (dBuV)	Limit (dBuV)	Over Limit (dB)	Detector	Remark
1	0.6460	19.75	20.02	39.77	56.00	-16.23	QP	
2	0.9780	19.97	20.11	40.08	56.00	-15.92	QP	
3	0.9780	14.50	20.11	34.61	46.00	-11.39	AVG	
4	1.2900	13.64	20.13	33.77	46.00	-12.23	AVG	
5	4.5620	21.46	20.19	41.65	56.00	-14.35	QP	
6	4.5620	15.38	20.19	35.57	46.00	-10.43	AVG	
7	7.5820	21.09	20.28	41.37	60.00	-18.63	QP	
8	7.5820	16.00	20.28	36.28	50.00	-13.72	AVG	
9	16.4580	20.87	20.28	41.15	60.00	-18.85	QP	
10	16.4580	16.57	20.28	36.85	50.00	-13.15	AVG	
11	25.3180	20.66	20.28	40.94	60.00	-19.06	QP	
12	25.3180	14.93	20.28	35.21	50.00	-14.79	AVG	

Conducted Emission Test Data

Test Site: 1# Shielded Room
Operating Condition: Mode 1
Test Specification: AC 120V, 60Hz for adapter
Comment: Neutral Line
Tem.: 20.7℃ Hum.: 42%

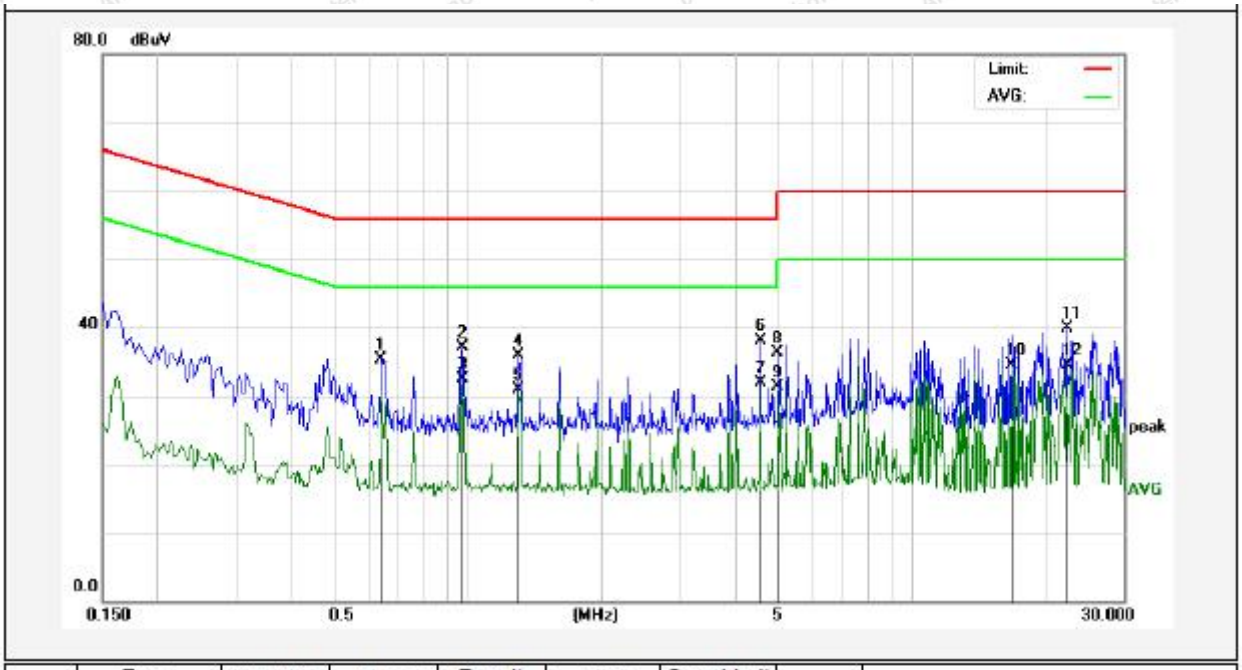

No.	Freq. (MHz)	Reading (dBuV)	Factor (dB)	Result (dBuV)	Limit (dBuV)	Over Limit (dB)	Detector	Remark
1	0.6380	15.33	20.02	35.35	56.00	-20.65	QP	
2	0.9780	16.99	20.11	37.10	56.00	-18.90	QP	
3	0.9780	12.34	20.11	32.45	46.00	-13.55	AVG	
4	1.3020	15.87	20.13	36.00	56.00	-20.00	QP	
5	1.3020	10.76	20.13	30.89	46.00	-15.11	AVG	
6	4.5619	17.90	20.19	38.09	56.00	-17.91	QP	
7	4.5619	11.69	20.19	31.88	46.00	-14.12	AVG	
8	4.9979	16.04	20.21	36.25	56.00	-19.75	QP	
9	4.9979	11.11	20.21	31.32	46.00	-14.68	AVG	
10	16.7739	14.25	20.29	34.54	50.00	-15.46	AVG	
11	22.4020	19.52	20.31	39.83	60.00	-20.17	QP	
12	22.4020	14.19	20.31	34.50	50.00	-15.50	AVG	

Conducted Emission Test Data

Test Site: 1# Shielded Room
Operating Condition: Mode 1
Test Specification: AC 240V, 60Hz for adapter
Comment: Live Line
Tem.: 20.7℃ Hum.: 42%

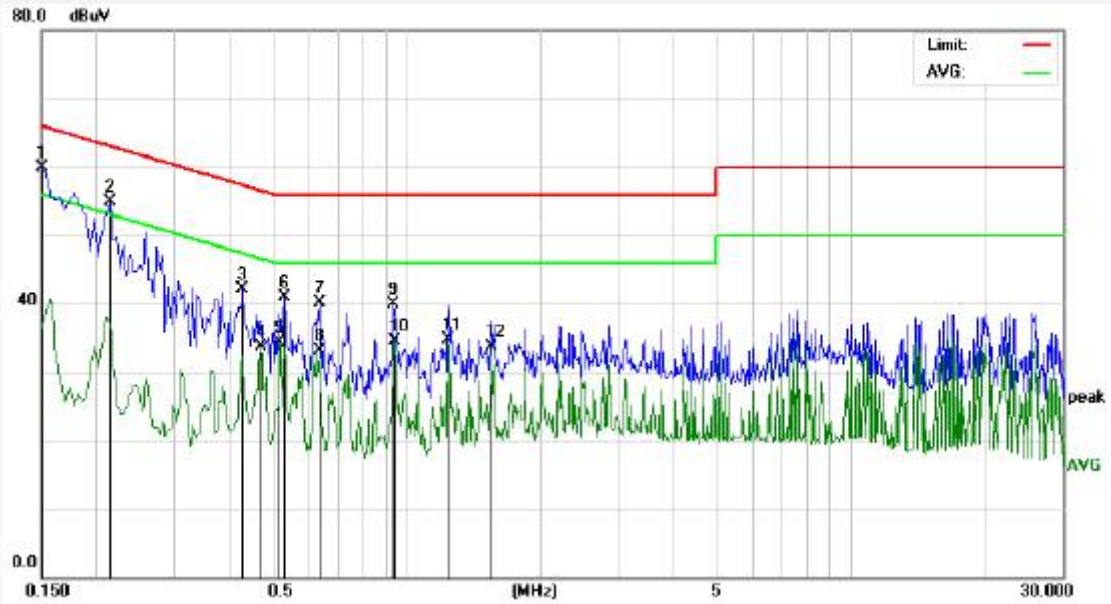

No.	Freq. (MHz)	Reading (dBuV)	Factor (dB)	Result (dBuV)	Limit (dBuV)	Over Limit (dB)	Detector	Remark
1	0.1500	40.08	19.90	59.98	65.99	-6.01	QP	
2	0.2140	34.91	19.90	54.81	63.04	-8.23	QP	
3	0.4260	22.08	19.95	42.03	57.33	-15.30	QP	
4	0.4700	13.83	19.97	33.80	46.51	-12.71	AVG	
5	0.5180	14.40	19.99	34.39	46.00	-11.61	AVG	
6	0.5299	20.87	19.99	40.86	56.00	-15.14	QP	
7	0.6340	20.13	20.02	40.15	56.00	-15.85	QP	
8	0.6340	13.10	20.02	33.12	46.00	-12.88	AVG	
9	0.9340	19.84	20.10	39.94	56.00	-16.06	QP	
10	0.9420	14.47	20.10	34.57	46.00	-11.43	AVG	
11	1.2420	14.64	20.12	34.76	46.00	-11.24	AVG	
12	1.5540	13.60	20.13	33.73	46.00	-12.27	AVG	

Conducted Emission Test Data

Test Site: 1# Shielded Room
Operating Condition: Mode 1
Test Specification: AC 240V, 60Hz for adapter
Comment: Neutral Line
Tem.: 20.7℃ Hum.: 42%

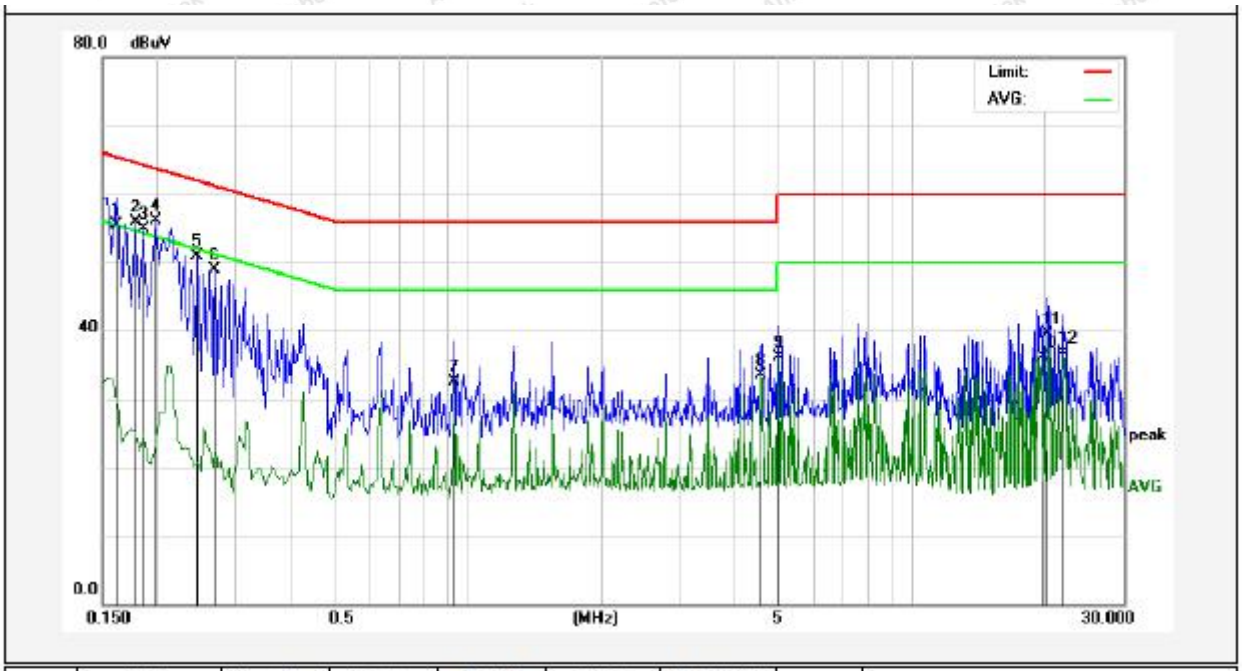

No.	Freq. (MHz)	Reading (dBuV)	Factor (dB)	Result (dBuV)	Limit (dBuV)	Over Limit (dB)	Detector	Remark
1	0.1620	35.63	19.90	55.53	65.36	-9.83	QP	
2	0.1780	36.06	19.90	55.96	64.57	-8.61	QP	
3	0.1860	34.94	19.90	54.84	64.21	-9.37	QP	
4	0.1980	36.17	19.90	56.07	63.69	-7.62	QP	
5	0.2460	30.99	19.89	50.88	61.89	-11.01	QP	
6	0.2700	29.06	19.89	48.95	61.12	-12.17	QP	
7	0.9340	12.32	20.10	32.42	46.00	-13.58	AVG	
8	4.5939	13.31	20.20	33.51	46.00	-12.49	AVG	
9	5.0220	15.92	20.21	36.13	50.00	-13.87	AVG	
10	19.7979	15.78	20.34	36.12	50.00	-13.88	AVG	
11	20.2300	19.17	20.34	39.51	50.00	-10.49	AVG	
12	21.8940	16.47	20.32	36.79	50.00	-13.21	AVG	

4. Radiation Spurious Emission and Band Edge

4.1. Test Standard and Limit

Test Standard	FCC Part15 C Section 15.209 and 15.205				
Test Limit	Frequency (MHz)	Field strength (microvolt/meter)	Limit (dBuV/m)	Remark	Measurement distance (m)
	0.009MHz~0.490MHz	2400/F(kHz)	-	-	300
	0.490MHz-1.705MHz	24000/F(kHz)	-	-	30
	1.705MHz-30MHz	30	-	-	30
	30MHz~88MHz	100	40.0	Quasi-peak	3
	88MHz~216MHz	150	43.5	Quasi-peak	3
	216MHz~960MHz	200	46.0	Quasi-peak	3
	960MHz~1000MHz	500	54.0	Quasi-peak	3
	Above 1000MHz	500	54.0	Average	3
		-	74.0	Peak	3

Remark:
(1)The lower limit shall apply at the transition frequency.
(2) 15.35(b), Unless otherwise specified, the limit on peak radio frequency emissions is 20dB above the maximum permitted average emission limit applicable to the equipment under test. This peak limit applies to the total peak emission level radiated by the device.

4.2. Test Setup

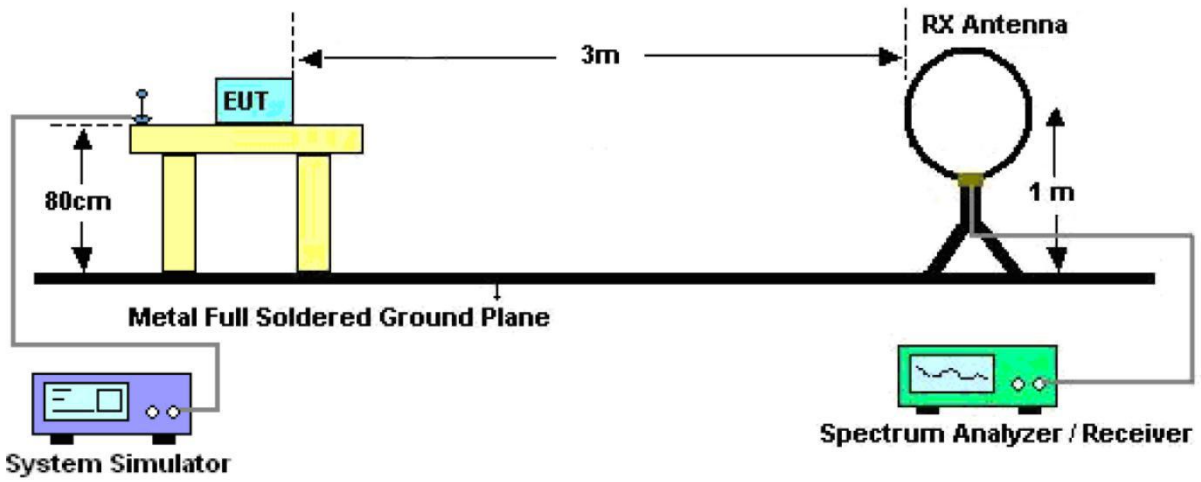

Figure 1. Below 30MHz

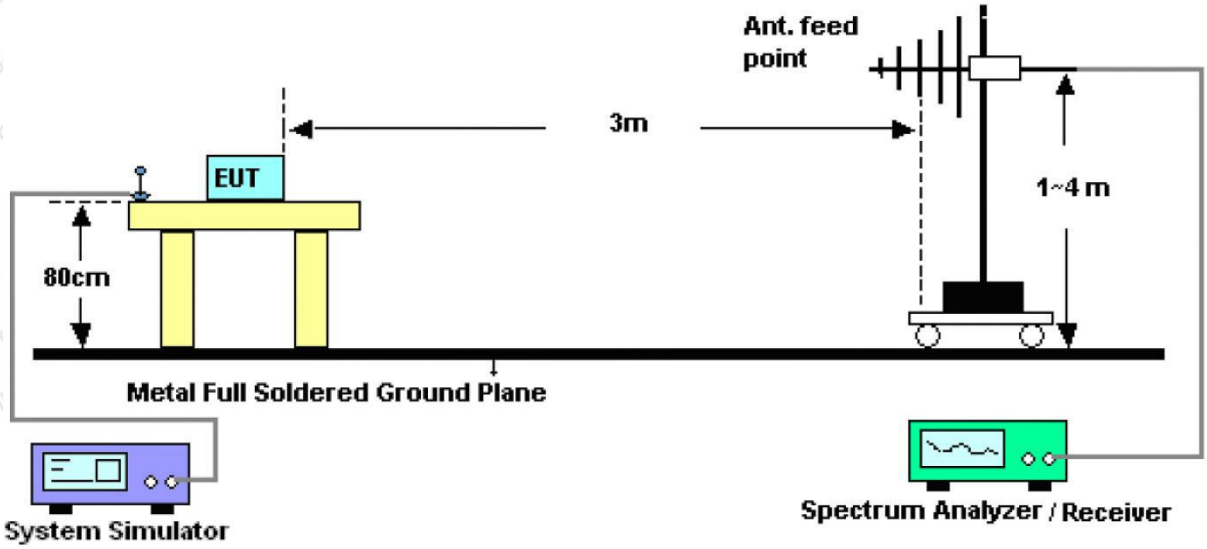

Figure 2. 30MHz to 1GHz

4.3. Test Procedure

For below 1GHz: The EUT is placed on a turntable, which is 0.8m above the ground plane.
The turn table can rotate 360 degrees to determine the position of the maximum emission level. The EUT is set 3 meters away from the receiving antenna which is mounted on a antenna tower. The antenna can be moved up and down from 1 to 4 meters to find out the maximum emission level. Rotated the EUT through three orthogonal axes to determine the maximum emissions, both horizontal and vertical polarization of the antenna are set on test. The EUT is tested in 9*6*6 Chamber. The device is evaluated in xyz orientation.

For 9kHz to 150kHz, Set the spectrum analyzer as:
RBW = 200Hz, VBW =1kHz, Detector= Quasi-Peak, Trace mode= Max hold, Sweep- auto couple.

For 150kHz to 30MHz, Set the spectrum analyzer as:
RBW = 9KHz, VBW =30kHz, Detector= Quasi-Peak, Trace mode= Max hold, Sweep- auto couple.

For 30MHz to 1000MHz, Set the spectrum analyzer as:
RBW = 100kHz, VBW =300kHz, Detector= Quasi-Peak, Trace mode= Max hold, Sweep- auto couple.

4.4. Test Data

PASS

Note: The data is in TX mode, and this is the worst mode.

Test Results

(Between 9KHz – 30MHz)

Standard:	**FCC PART15 C _3m**	**Power Source:**	**AC 120V, 60Hz for adapter**
Test item:	**Radiation Test**	**Temp.(C)/Hum.(%RH):**	**22.1℃/50%RH**
Test Mode:	**Mode 1**	**Distance:**	**3m**

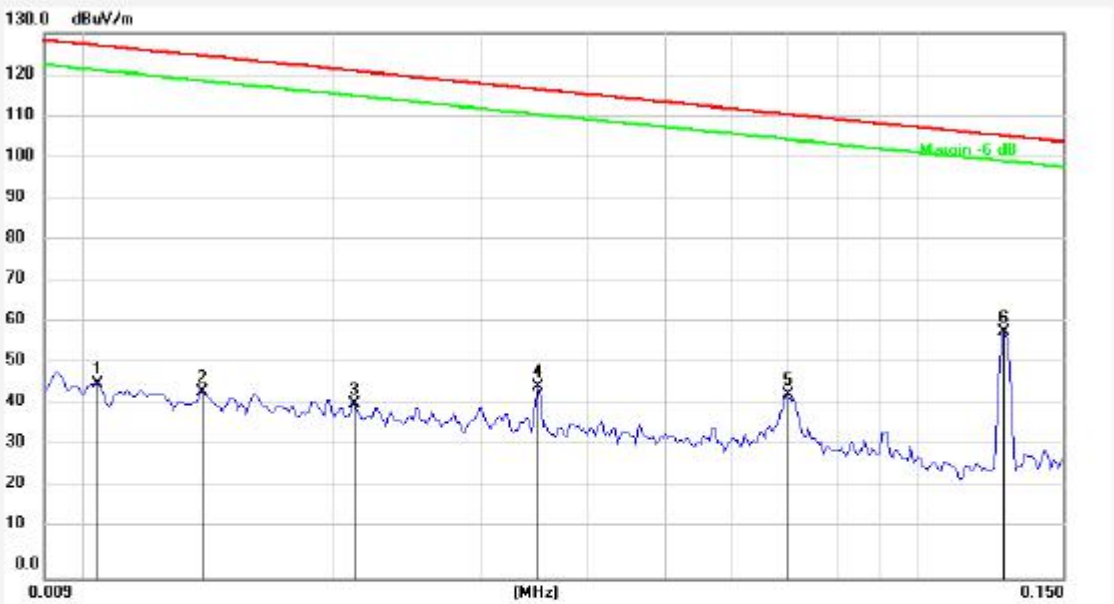

No.	Freq. (MHz)	Reading (dBuV)	Factor ()	Result (dBuV/m)	Limit (dBuV/m)	Over Limit (dB)	Detector	Height (cm)	degree (deg)	Remark
1	0.0104	26.20	20.08	46.28	127.15	-80.87	AV			
2	0.0139	24.32	20.18	44.50	124.64	-80.14	AV			
3	0.0212	21.10	20.31	41.41	120.99	-79.58	AV			
4	0.0352	25.27	20.48	45.75	116.60	-70.85	AV			
5	0.0697	23.43	20.37	43.80	110.68	-66.88	AV			
6	0.1276	38.41	20.34	58.75	105.45	-46.70	AV			

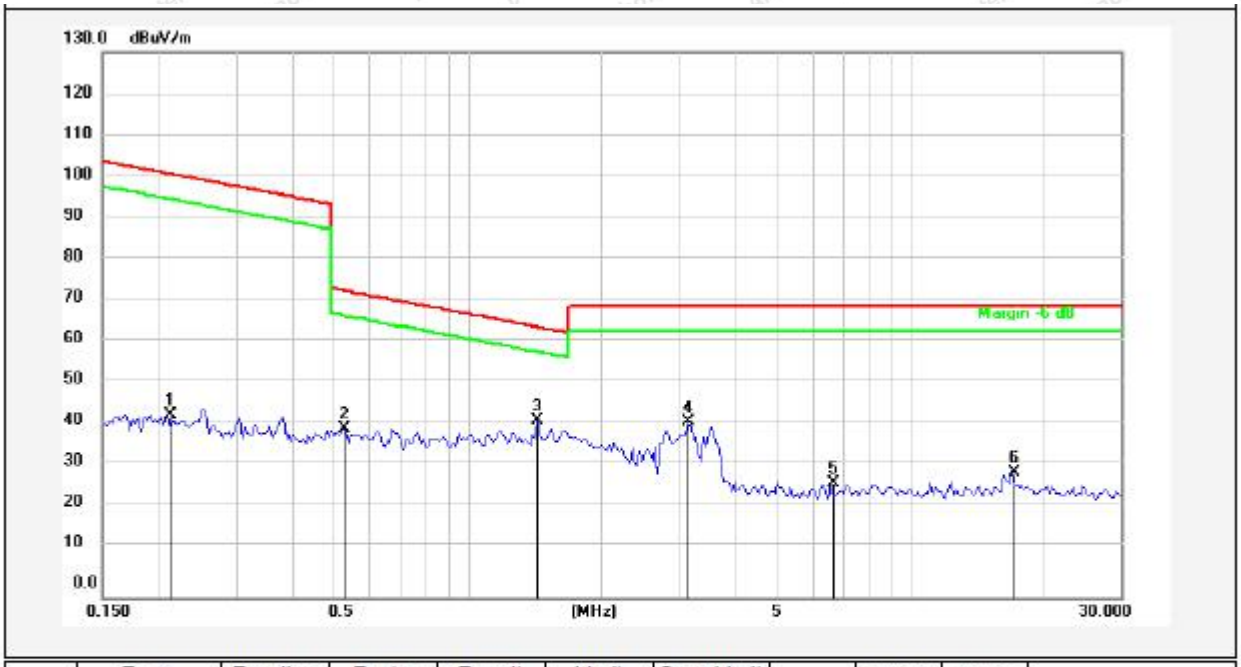

No.	Freq. (MHz)	Reading (dBuV)	Factor ()	Result (dBuV/m)	Limit (dBuV/m)	Over Limit (dB)	Detector	Height (cm)	degree (deg)	Remark
1	0.2117	23.06	20.31	43.37	101.07	-57.70	AV			
2	0.5279	19.99	20.27	40.26	73.15	-32.89	QP			
3	1.4447	21.89	20.27	42.16	64.43	-22.27	QP			
4	3.1563	21.51	20.32	41.83	69.50	-27.67	QP			
5	6.6272	6.84	20.43	27.27	69.50	-42.23	QP			
6	16.9731	9.26	20.56	29.82	69.50	-39.68	QP			

Remark: According to FCC PART 15.209 (d), the emission limits for the frequency bands 9–90 kHz, 110–490 kHz and above 1000 MHz, Radiated emission limits in these three bands are based on measurements employing an average detector.

(Between 30MHz –1000 MHz)

Standard:	**FCC PART15 C _3m**	**Polarization:**	**Horizontal**
Test item:	**Radiation Test**	**Power Source:**	**AC 120V, 60Hz for adapter**
Test Mode:	**Mode 1**	**Temp.(C)/Hum.(%RH):**	**22℃/45%RH**
Distance:	**3m**		

No.	Freq. (MHz)	Reading (dBuV)	Factor (dB/m)	Result (dBuV/m)	Limit (dBuV/m)	Over Limit (dB)	Detector	Height (cm)	degree (deg)	Remark
1	36.3813	49.19	-15.53	33.66	40.00	-6.34	QP	100	0	
2	81.4967	47.39	-17.42	29.97	40.00	-10.03	QP	100	360	
3	134.0882	54.65	-19.67	34.98	43.50	-8.52	QP	100	0	
4	154.2786	56.00	-19.70	36.30	43.50	-7.20	QP	100	360	
5	216.7828	51.63	-16.55	35.08	46.00	-10.92	QP	100	0	
6	264.7456	53.82	-14.72	39.10	46.00	-6.90	QP	100	360	

Standard:	**FCC PART15 C _3m**	**Polarization:**	**Vertical**
Test item:	**Radiation Test**	**Power Source:**	**AC 120V, 60Hz for adapter**
Test Mode:	**Mode 1**	**Temp.(C)/Hum.(%RH):**	**22℃/45%RH**
Distance:	**3m**		

No.	Freq. (MHz)	Reading (dBuV)	Factor (dB/m)	Result (dBuV/m)	Limit (dBuV/m)	Over Limit (dB)	Detector	Height (cm)	degree (deg)	Remark
1	36.2541	46.06	-16.93	29.13	40.00	-10.87	QP	100	0	
2	55.4147	49.71	-16.51	33.20	40.00	-6.80	QP	100	360	
3	70.0901	53.40	-20.84	32.56	40.00	-7.44	QP	100	0	
4	160.9088	57.01	-21.75	35.26	43.50	-8.24	QP	100	360	
5	192.4182	54.59	-20.23	34.36	43.50	-9.14	QP	100	0	
6	273.2341	55.45	-16.72	38.73	46.00	-7.27	QP	100	360	

5. Antenna Requirement

5.1. Test Standard and Requirement

Test Standard	FCC Part15 Section 15.203
Requirement	An intentional radiator shall be designed to ensure that no antenna other than that furnished by the responsible party shall be used with the device. The use of a permanently attached antenna or of an antenna that uses a unique coupling to the intentional radiator, the manufacturer may design the unit so that a broken antenna can be replaced by the user, but the use of a standard antenna jack or electrical connector is prohibited.

5.2. Antenna Connected Construction

The antenna is a Inductive loop coil Antenna which permanently attached, and the best case gain of the antenna is 0 dBi. It complies with the standard requirement.

Address: 1/F., Building D, Sogood Science and Technology Park, Sanwei Community, Hangcheng Street, Bao'an District, Shenzhen, Guangdong, China.
Tel:(86) 755-26066440 Fax: (86) 755-26014772 Email: service@anbotek.com
Hotline 400-003-0500
www.anbotek.com

APPENDIX I -- TEST SETUP PHOTOGRAPH

Photo of Conducted Emission Measurement

Photo of Radiation Emission Test

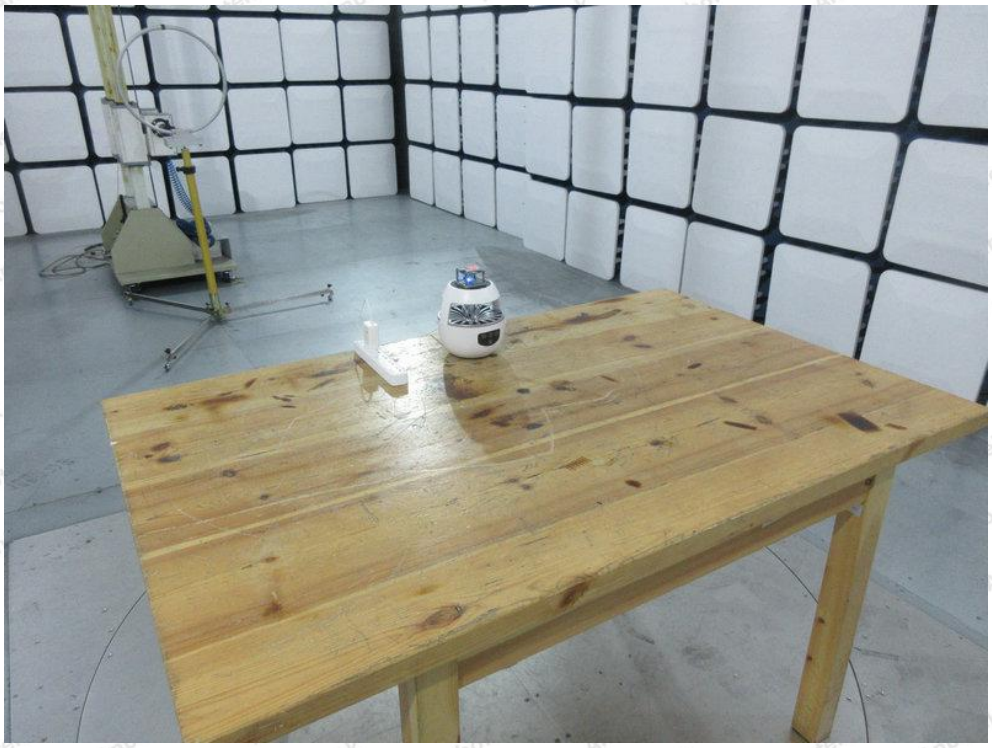

APPENDIX II -- EXTERNAL PHOTOGRAPH

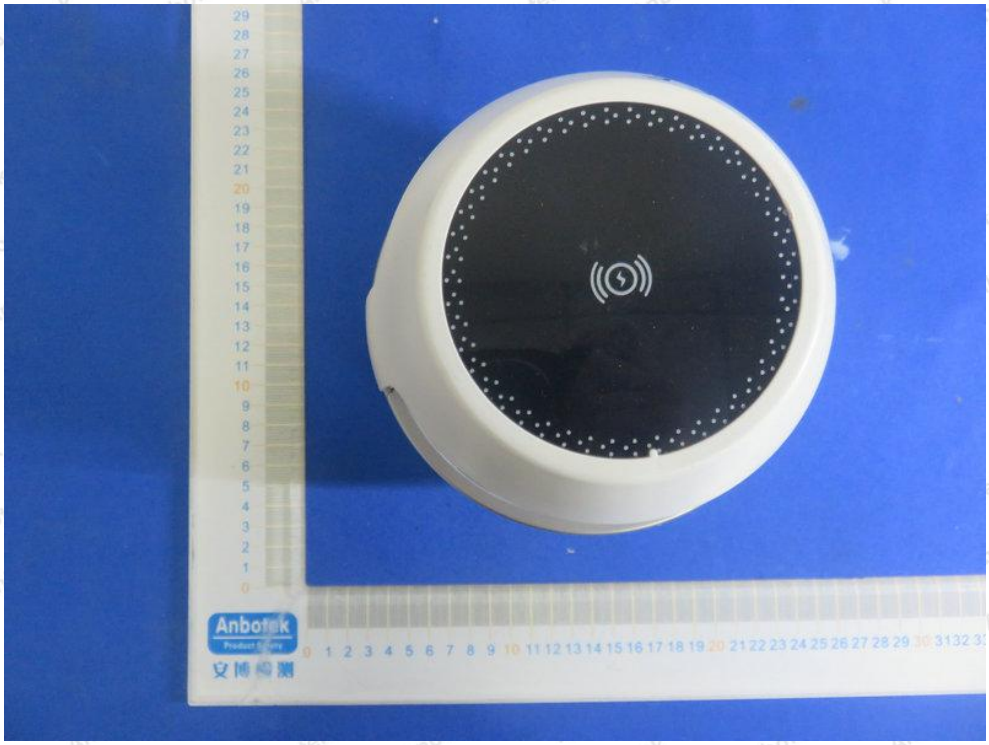

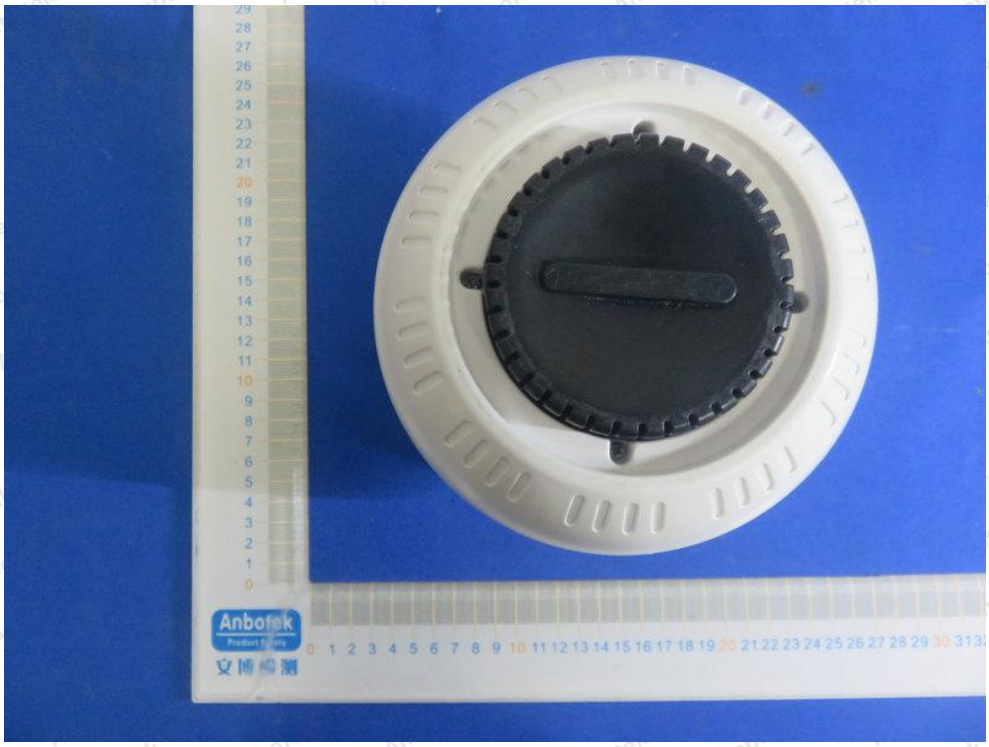

Anbotek
Product Safety
安博检测

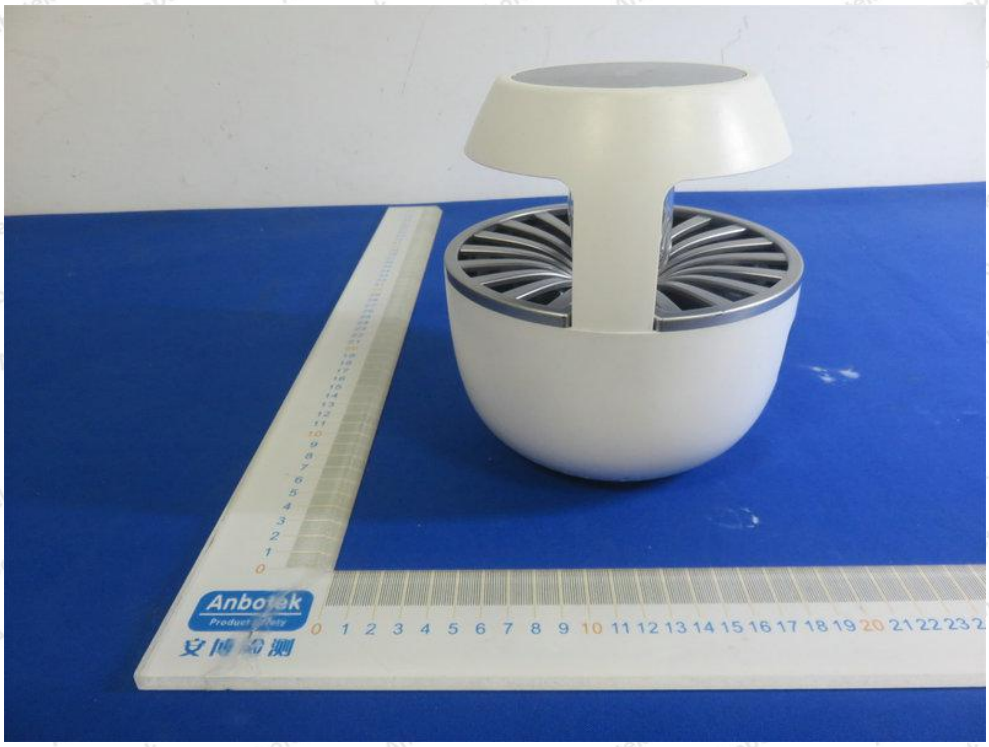
Anbotek
Product Safety
安博检测

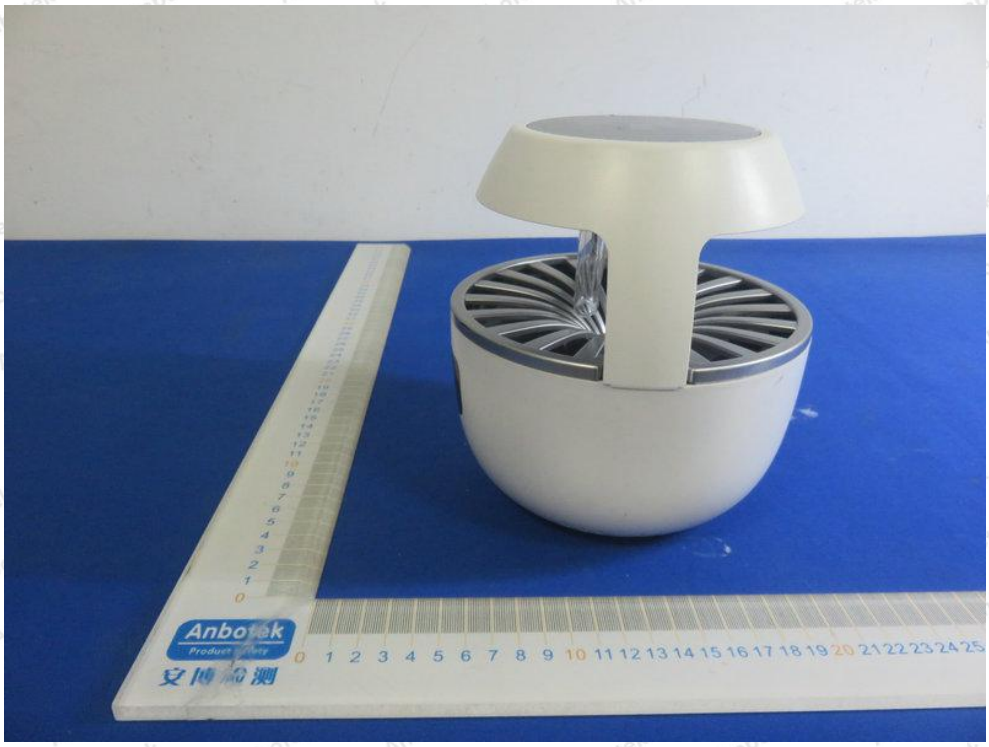

APPENDIX III -- INTERNAL PHOTOGRAPH

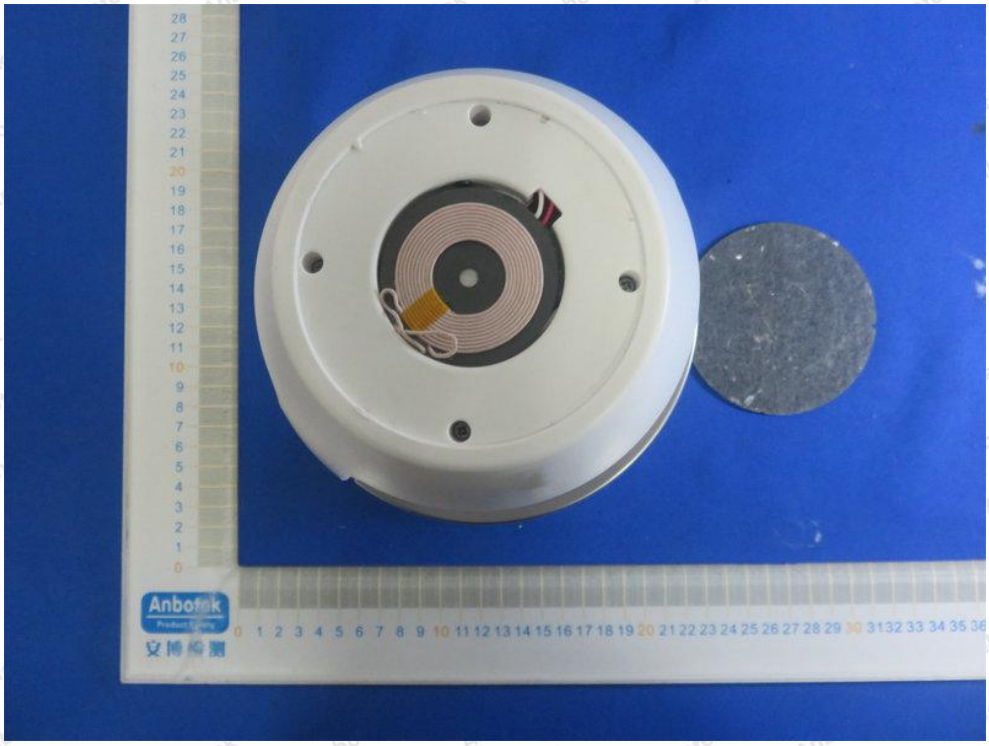

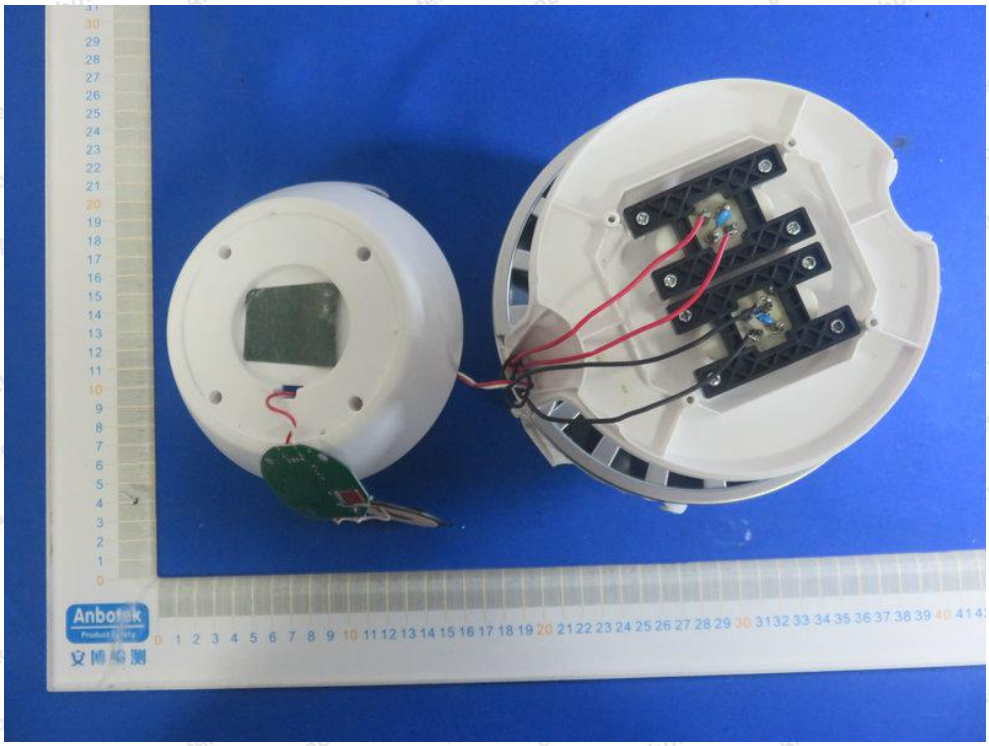

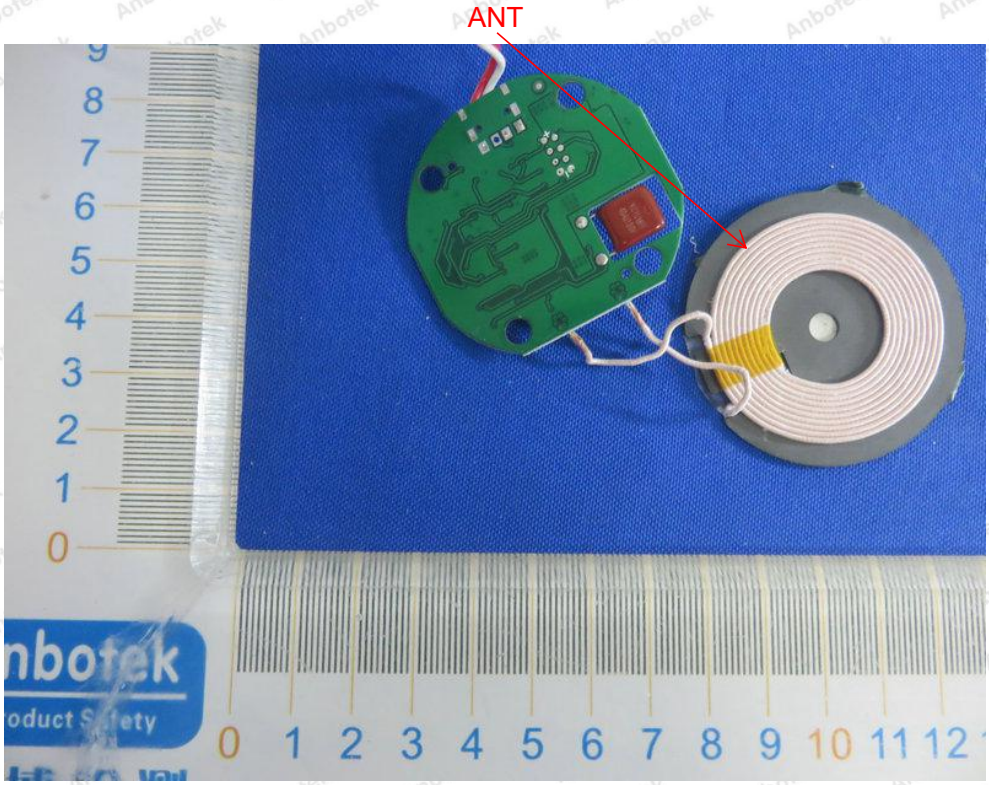
ANT

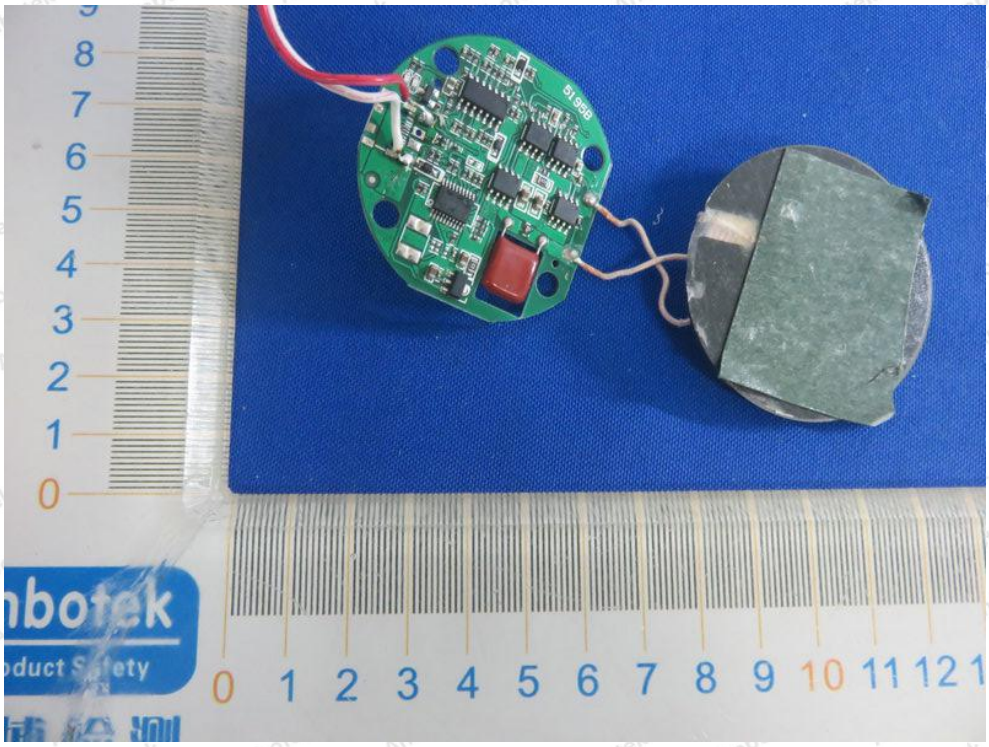

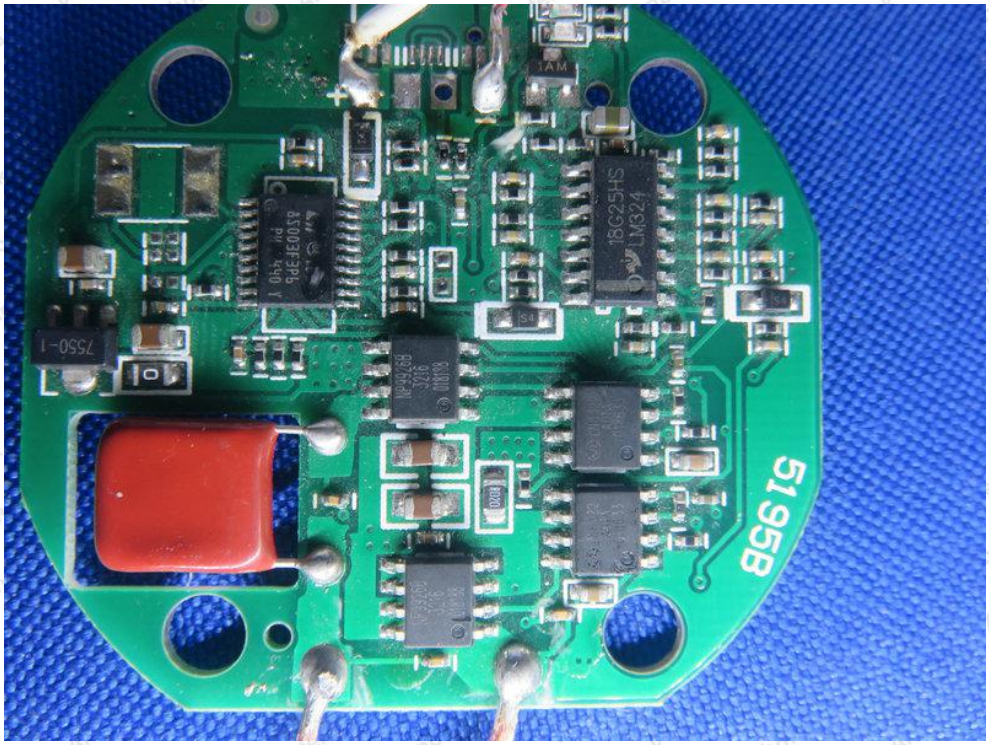

---------- End of Report ----------