File FCC ID: 2AYKP-ABM900

Please upload an exhibit that explains how does the TCB verify the new agent information:

1- Is the address of the agent a valid physical US mailing address (not a US post office box, not a virtual mailbox, not P.O. Boxes, not a vacant lot, not a public building, etc.)

- We have checked if the address exists in a real and potential building (Google maps) + official US register, after this verification and the evidence below we can guarantee the following:
  - ☑ not a US post office box
  - ☑ not a virtual mailbox
  - ☑ not P.O. Boxes
  - ☑ not a vacant lot
  - ☑ not a public building(note)

► We checked the FCC FRN Search based on the information provided by the grantee.

| Registration Detail | |
|---|---|
| FRN: | 0036806057 |
| Registration Date: | 03/17/2025 06:23:54 AM |
| Last Updated: | |
| Entity Name: | TTS MARKET INC. |
| Entity Type: | Private Sector , Corporation |
| Contact Organization: | |
| Contact Position: | General Manager |
| Contact Name: | Maverick Lim |
| Contact Address: | 1178 Broadway Ste 324<br>New York, NY 10001<br>United States |
| Contact Email: | Maverick@ttsmarket.cc |
| ContactPhone: | (646) 305-2908 |
| ContactFax: | |

Google:

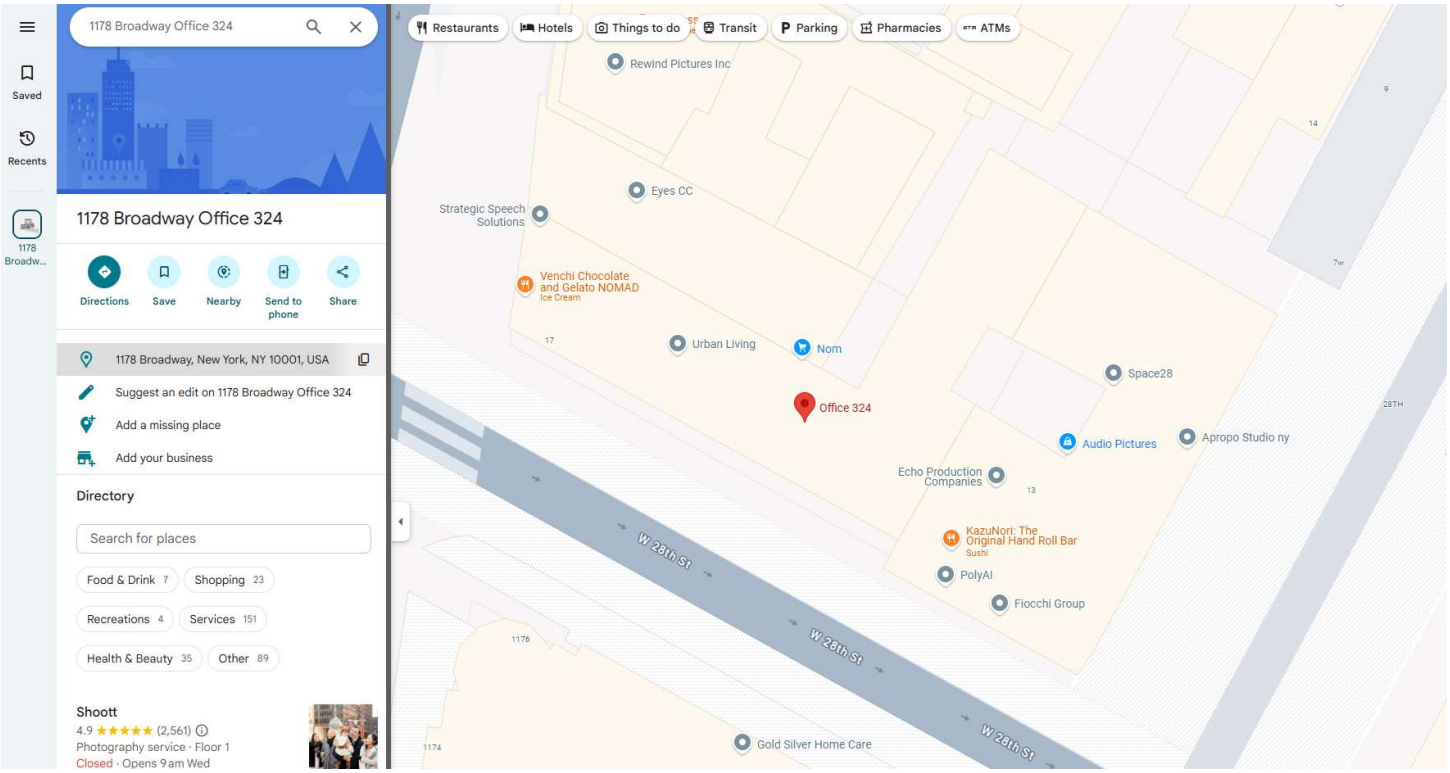

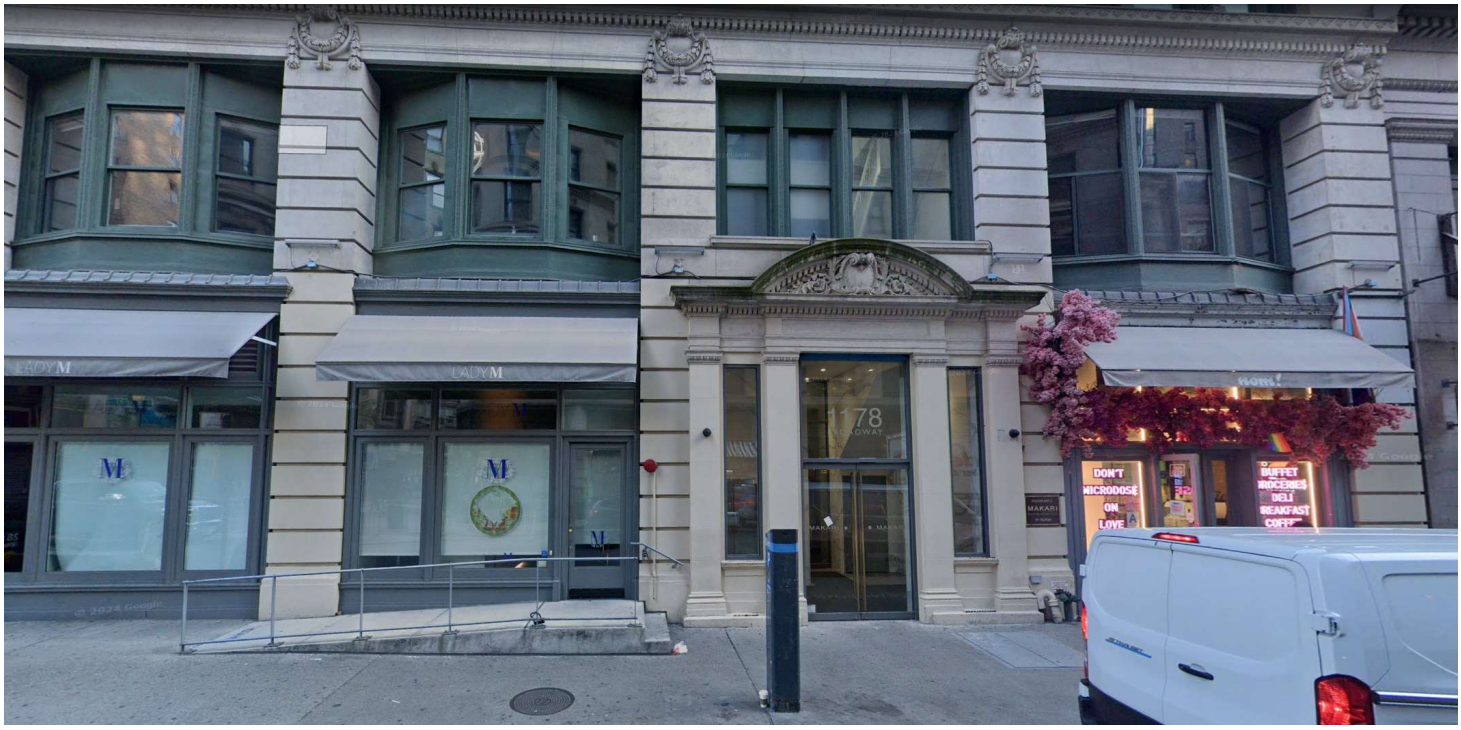


DOS INFO

**Department of State**
**Division of Corporations**

Entity Information

Return to Results | Return to Search

**Entity Details**

**ENTITY NAME:** TTS MARKET INC.
**FOREIGN LEGAL NAME:**
**ENTITY TYPE:** DOMESTIC BUSINESS CORPORATION
**SECTIONOF LAW:** BUSINESS CORPORATION - 402 BUSINESS CORPORATION LAW - BUSINESS CORPORATION LAW
**DATE OF INITIAL DOS FILING:** 12/13/2024
**EFFECTIVE DATE INITIAL FILING:** 12/13/2024
**FOREIGN FORMATION DATE:**
**COUNTY:** NEW YORK
**JURISDICTION:** NEW YORK, UNITED STATES

**DOS ID:** 7485035
**FICTITIOUS NAME:**
**DURATION DATE/LATEST DATE OF DISSOLUTION:**
**ENTITY STATUS:** ACTIVE
**REASON FOR STATUS:**
**INACTIVE DATE:**
**STATEMENT STATUS:** CURRENT
**NEXT STATEMENT DUE DATE:** 12/31/2026
**NFP CATEGORY:** NO-ANSWER

ENTITY DISPLAY | NAME HISTORY | FILING HISTORY | MERGER HISTORY | ASSUMED NAME HISTORY

Service of Process on the Secretary of State as Agent

**The Post Office address to which the Secretary of State shall mail a copy of any process against the corporation served upon the Secretary of State by personal delivery:**

**Name:** CHAO LIN

**Address:** 1178 BROADWAY STE 324, NEW YORK, NY, UNITED STATES, 10001

**Electronic Service of Process on the Secretary of State as agent: Not Permitted**

► **<u>CONCLUSION by TCB:</u> The ASOP defined and provided by grantee is VALID and confirmed. Therefore the exhibit "C5266091_X23_Ed1_US_Agent_Letter 4.4" included in the file is ok.**

2- Is the agent physically located at that valid US address such that the agent can be legally served at that address?

☑ Yes , check above

3- Has the listed agent clearly agreed in writing to serve as the agent for the grantee at that address?

☑ Yes, it is included in the exhibit "C5266091_X23_Ed1_US_Agent_Letter 4.4"

Dongguan Anhong Electronic Technology Co., Ltd

Reference No. 2025UW0210

## Section 2.911(d)(7) USA Agent for Service of Process

Company name: Dongguan Anhong Electronic Technology Co., Ltd
Product Description: Baby Monitor
Grantee code: 2AYKP
FCC ID: 2AYKP-ABM900
FRN：0030339899
Contact Name: Rose Ren
Address: Room 901, Building 8, No.95 Jiaoping Road, Tangxia Town,Dongguan City, Guangdong Province, China
Telephone No: +8613682455928
Email: ahsxren@dingtalk.com

**2.911(d)(7) USA Designated Agent for Service of Process**

We, [ Dongguan Anhong Electronic Technology Co., Ltd] ("the applicant") designate [TTS MARKET INC.] NOTE1 for the purpose of accepting service of process on behalf of the applicant.

**Applicant consent:** We Acknowledge our consent to accept service of process in the United States for matters related to the applicable equipment, and at the physical U.S. address and email address of the designated agent and acknowledge our acceptance of our obligation to maintain an agent for service of process in the United States for no less than one year after either the grantee has permanently terminated all marketing and importation of the applicable equipment within the U.S., or the conclusion of any Commission-related administrative or judicial proceeding involving the equipment, whichever is later.

**Agent obligation:** We Acknowledge our obligation to accept service of process in the United States for matters related to the applicable equipment at our physical U.S. address and email address for no less than one year after either the grantee has permanently terminated all marketing and importation of the applicable equipment within the U.S., or the conclusion of any Commission-related administrative or judicial proceeding involving the equipment, whichever is later.

| USA Agent | Applicant |
|---|---|
| Company name:TTS MARKET INC. | Company name: Dongguan Anhong Electronic Technology Co., Ltd |
| Address:1178 Broadway Ste 324, New York, NY 10001, USA | Address: Room 901, Building 8, No.95 Jiaoping Road, Tangxia Town,Dongguan City, Guangdong Province, China |
| FRN: 0036806057 | |

2.911 (d)(7)USA Agent v1.3

Dongguan Anhong Electronic Technology Co., Ltd

Reference No. 2025UW0210

Contact Name: Maverick Lim
Telephone No: : 001-(646) 305-2908
Email: Maverick@ttsmarket.cc

FCC Grantee Code:2AYKP

Contact Name:Rose Ren
Telephone No: +8613682455928
Email: ahsxren@dingtalk.com

Signature:
Title: Manager
Date: 2025.7.2

Signature: Rose Ren
Title: Manager
Date: 2025.7.2

NOTE 1: An applicant located in the United States may designate itself as the agent for service of process.

Reference, Federal Register document 2022-28263 published on 02/06/23
https://www.federalregister.gov/documents/2023/02/06/2022-28263/protecting-against-national-security-threats-to-the-communications-supply-chain-through-the

2.911 (d)(7)USA Agent v1.3