STAINLESS STEEL

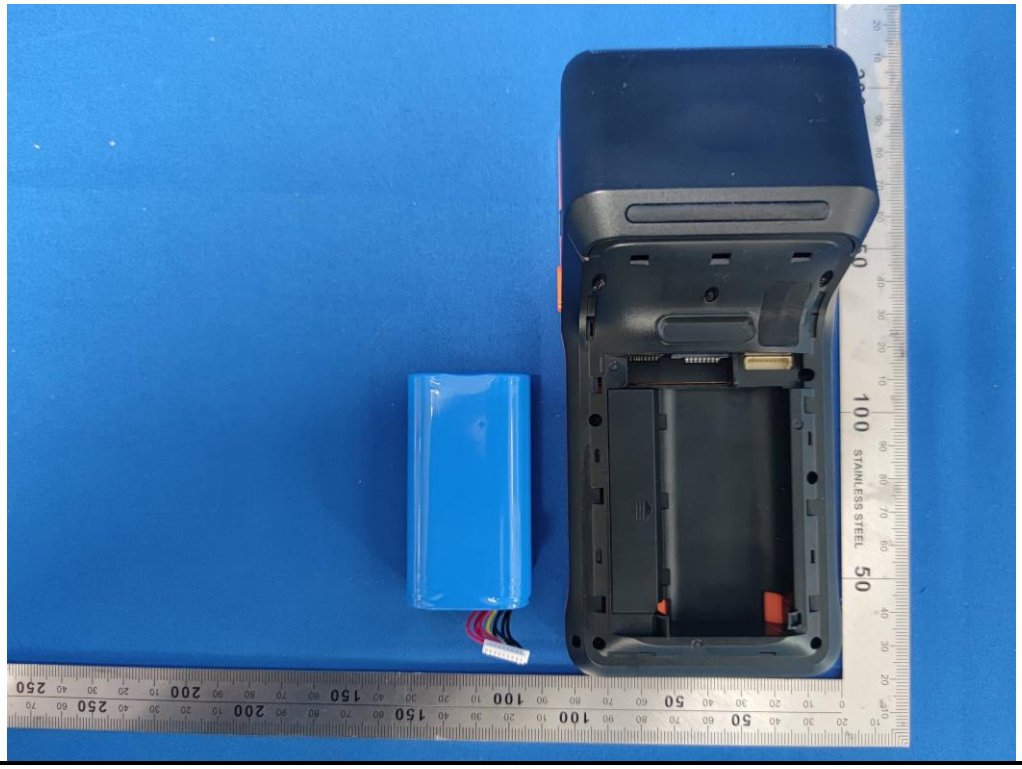
STAINLESS STEEL

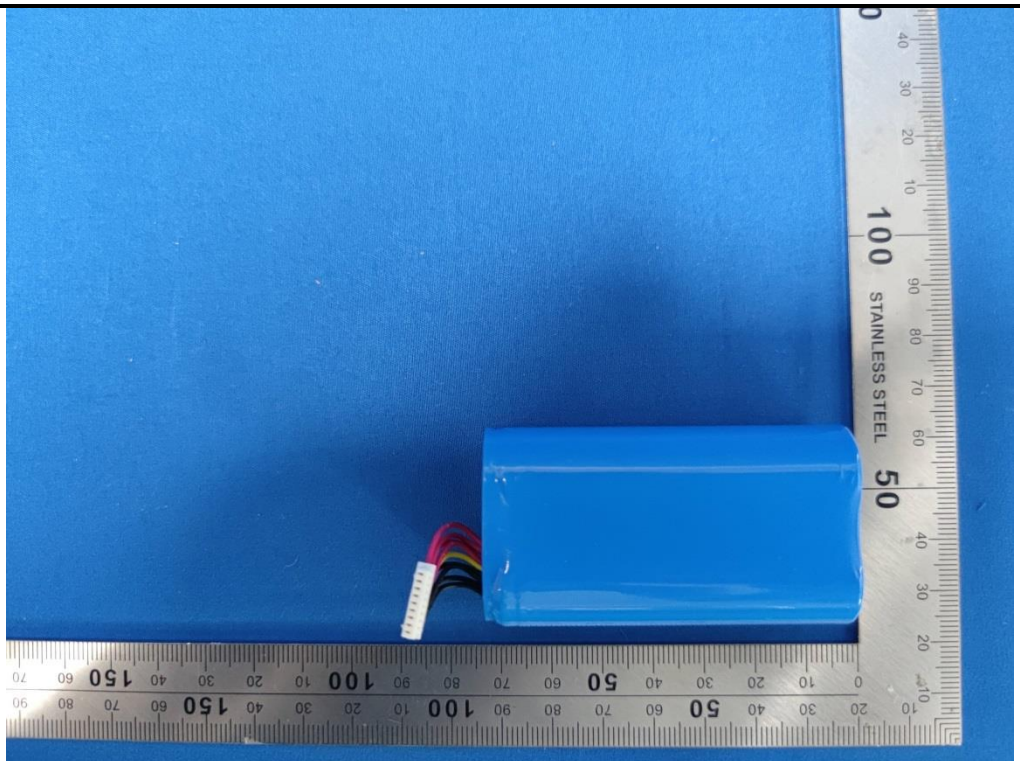
STAINLESS STEEL

Bateria de Lithium Recarregável
3.6V 5200mAh 18.72Wh
Modelo: B1881
Tensão máxima: 4.2V
Fabricado na China
Atenção: Utilize apenas o carregador especificado para carregar a bateria.
Não desmonte a bateria. Não exponha a bateria a um excesso de calor, humidade, corrosão ou fogo.
A exposição da bateria ao fogo pode causar explosão.
Não faça o contato de metal com o eletrodo da bateria para evitar curto-circuito. Não mergulhe.
JDB188120
1207514330
STAINLESS STEEL

STAINLESS STEEL

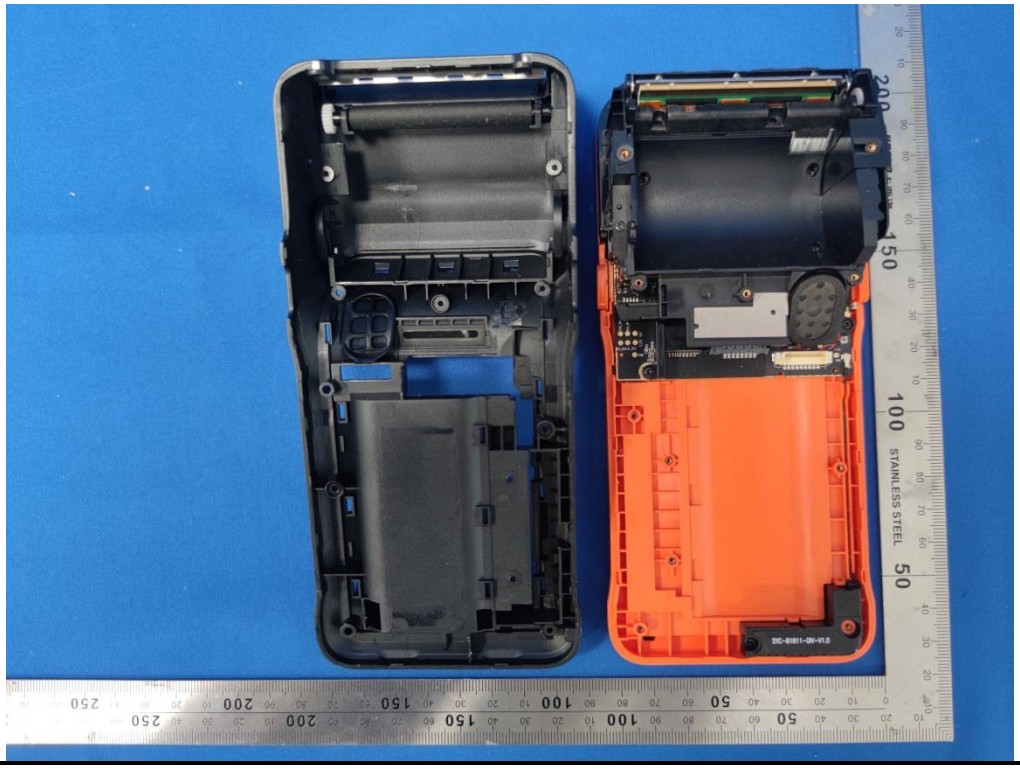
STAINLESS STEEL

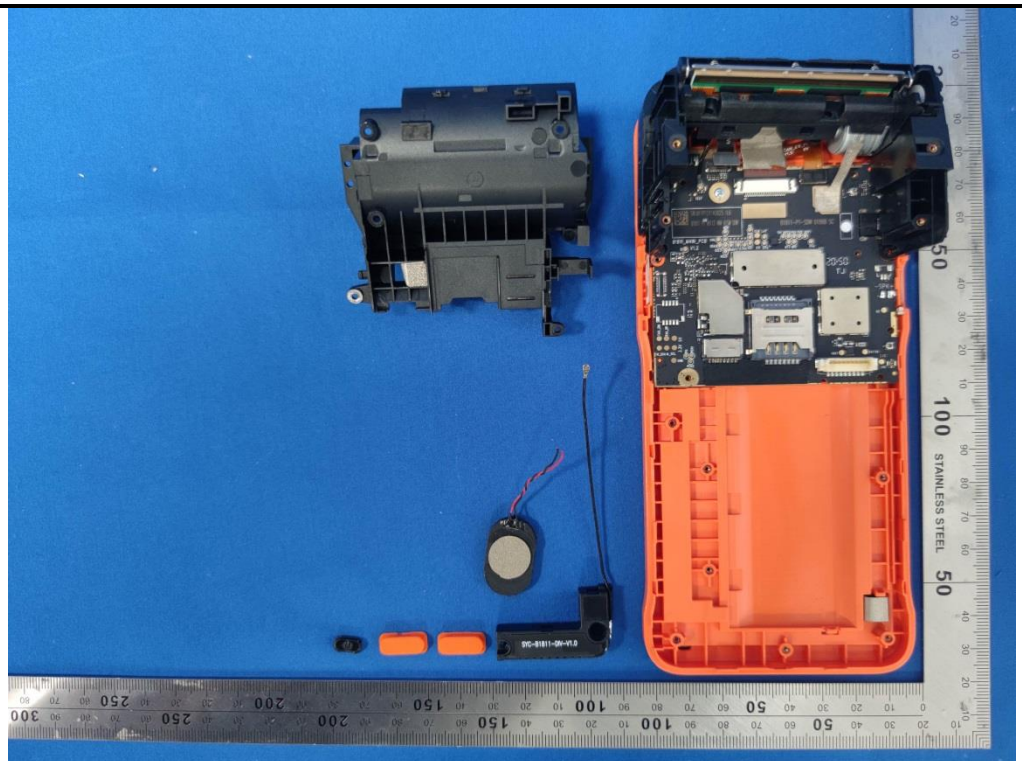
STAINLESS STEEL

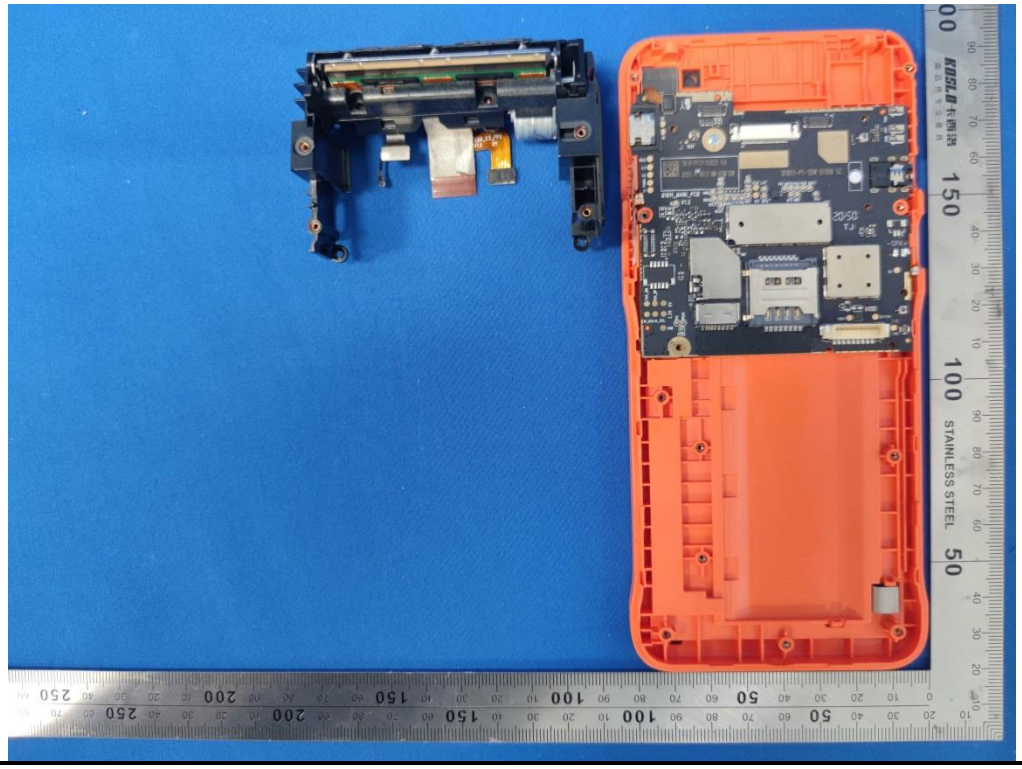
STAINLESS STEEL

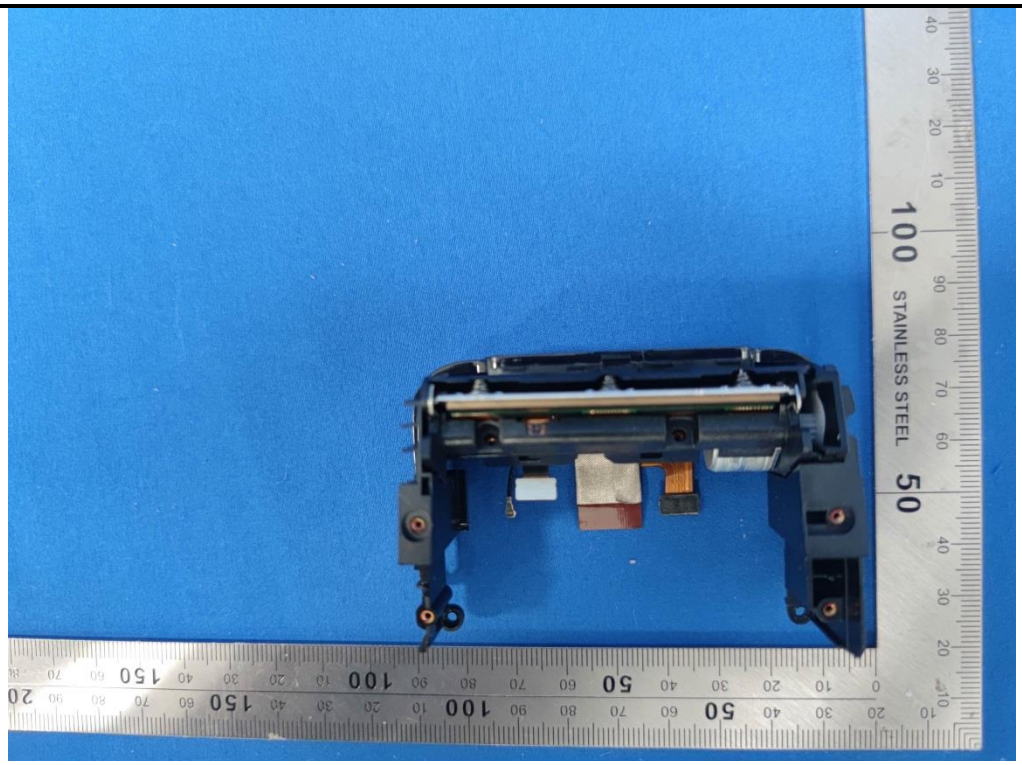
STAINLESS STEEL

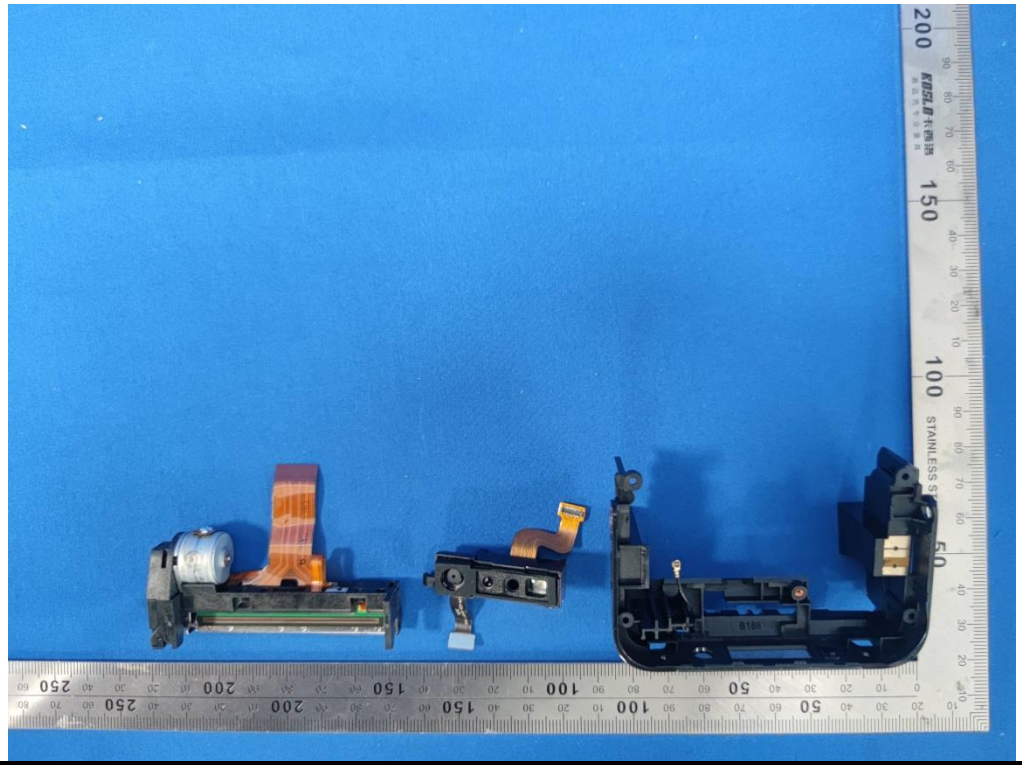

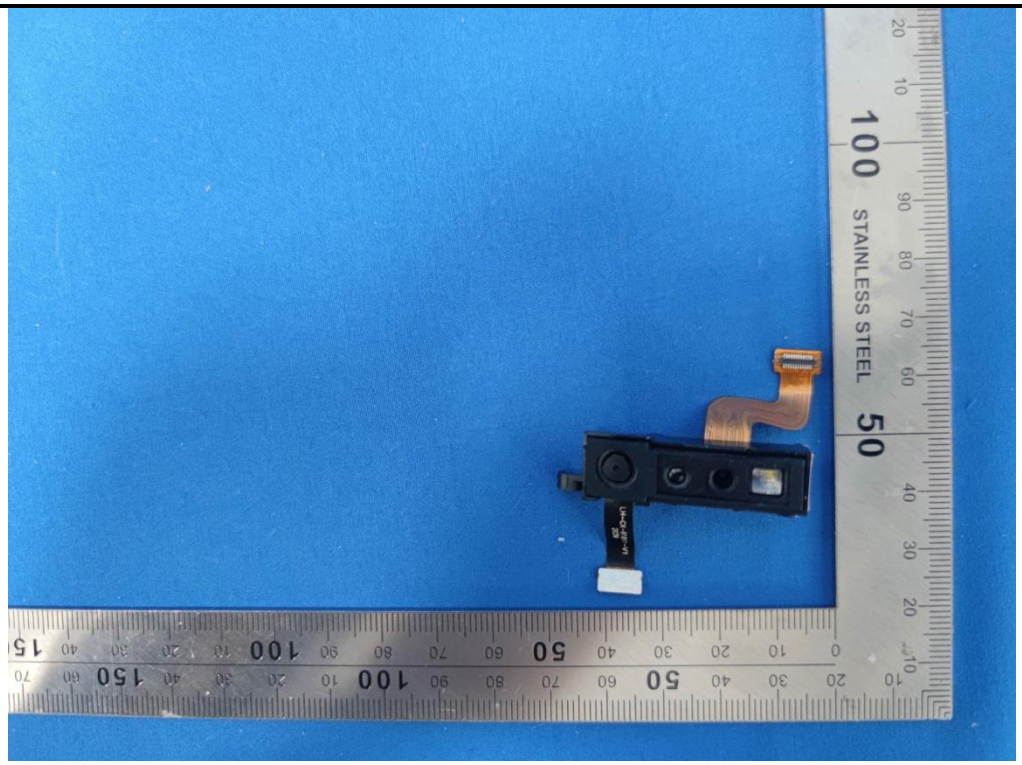
STAINLESS STEEL

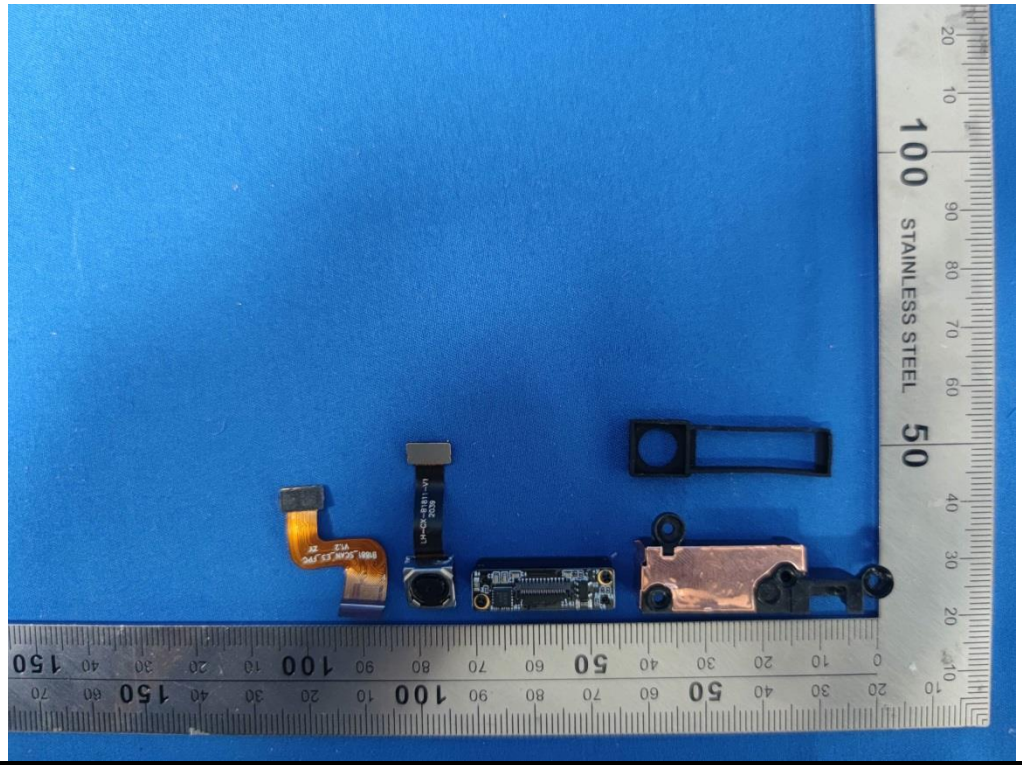
STAINLESS STEEL

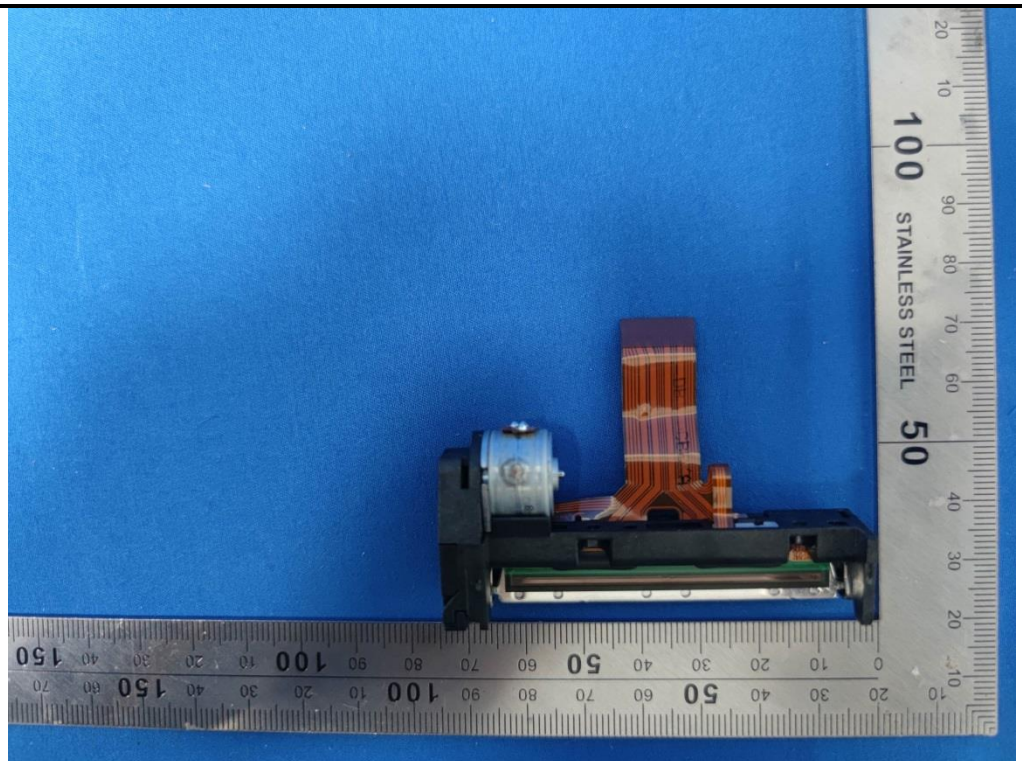
STAINLESS STEEL

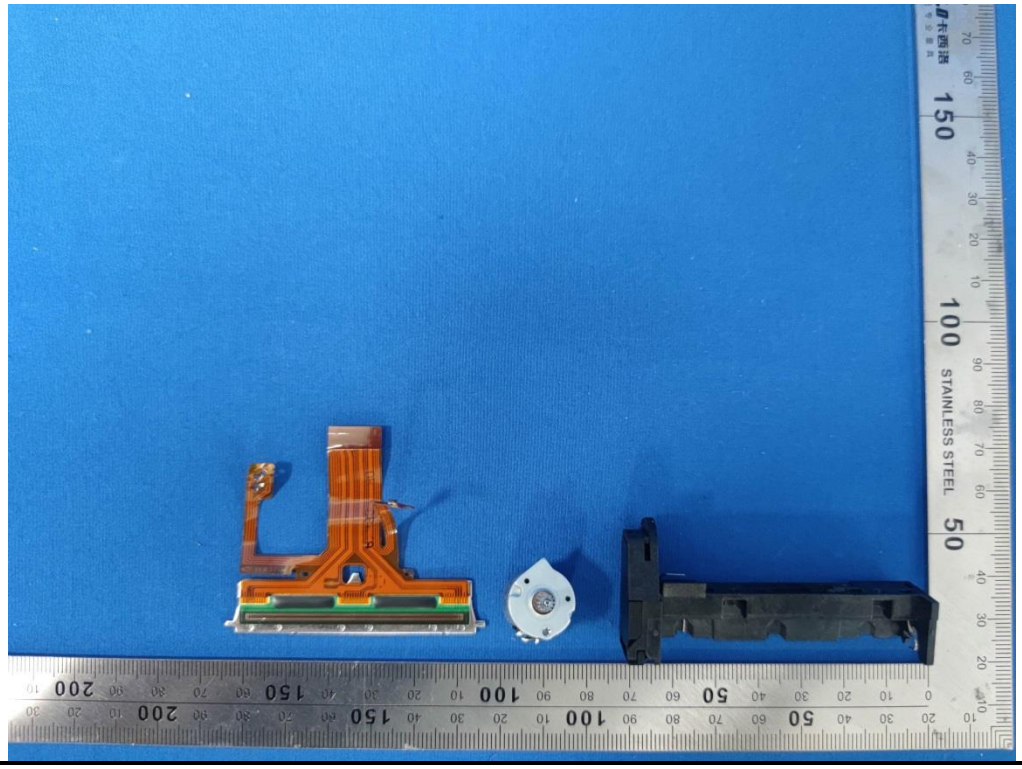
STAINLESS STEEL

STAINLESS STEEL

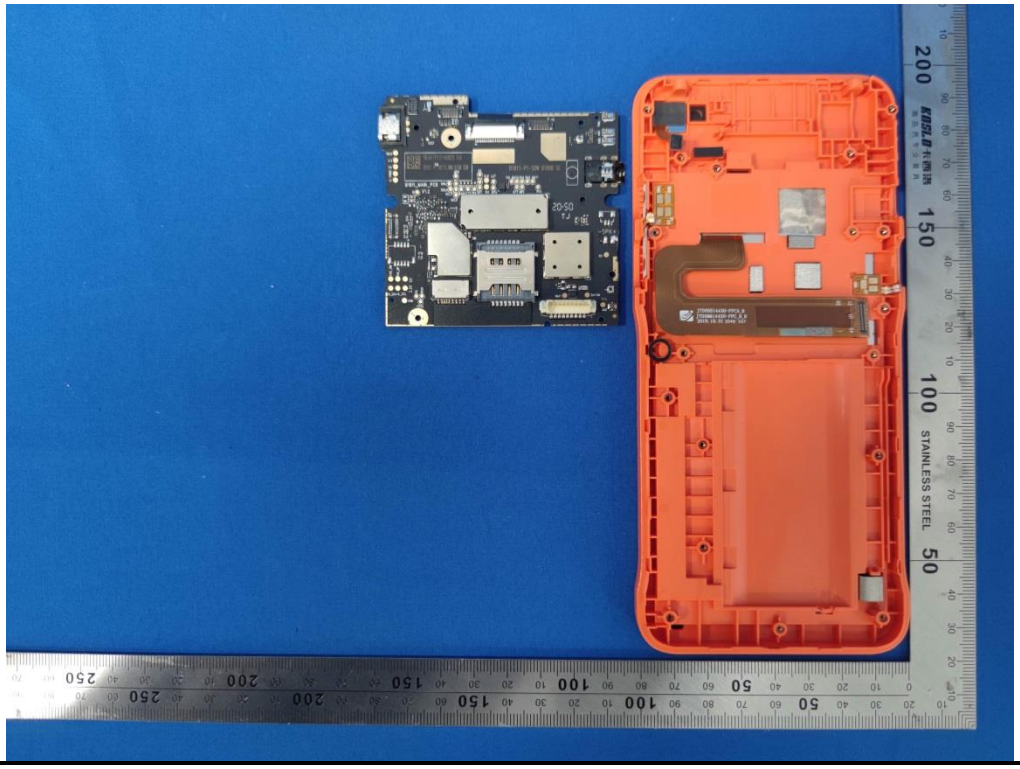
STAINLESS STEEL

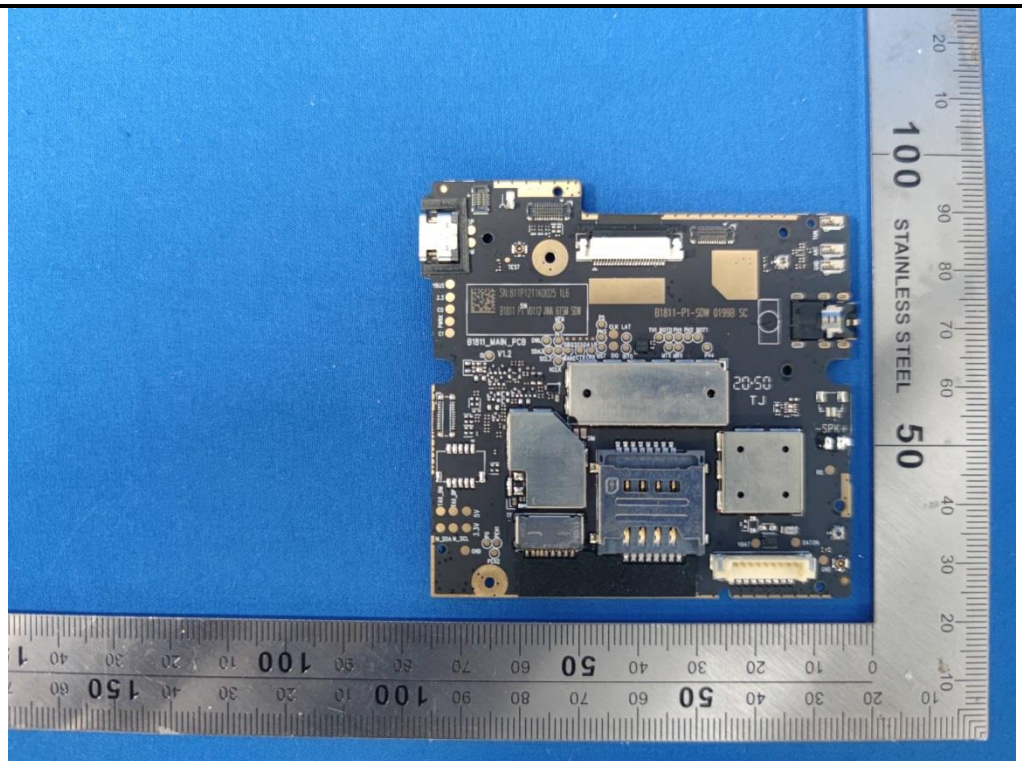
STAINLESS STEEL

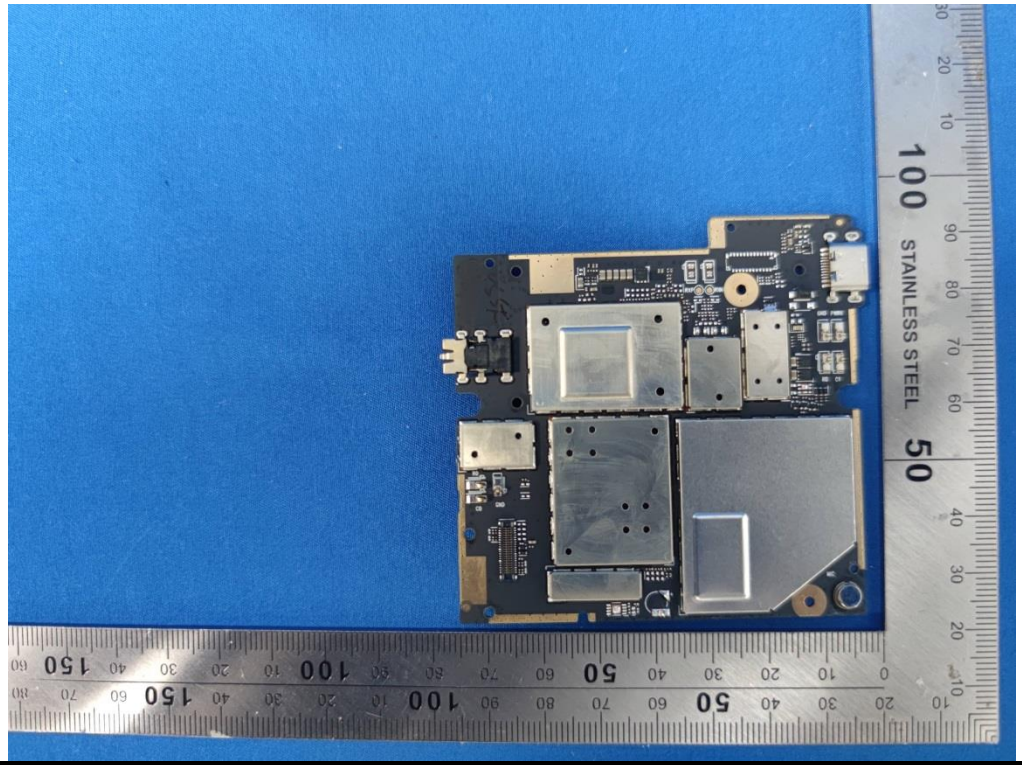
STAINLESS STEEL

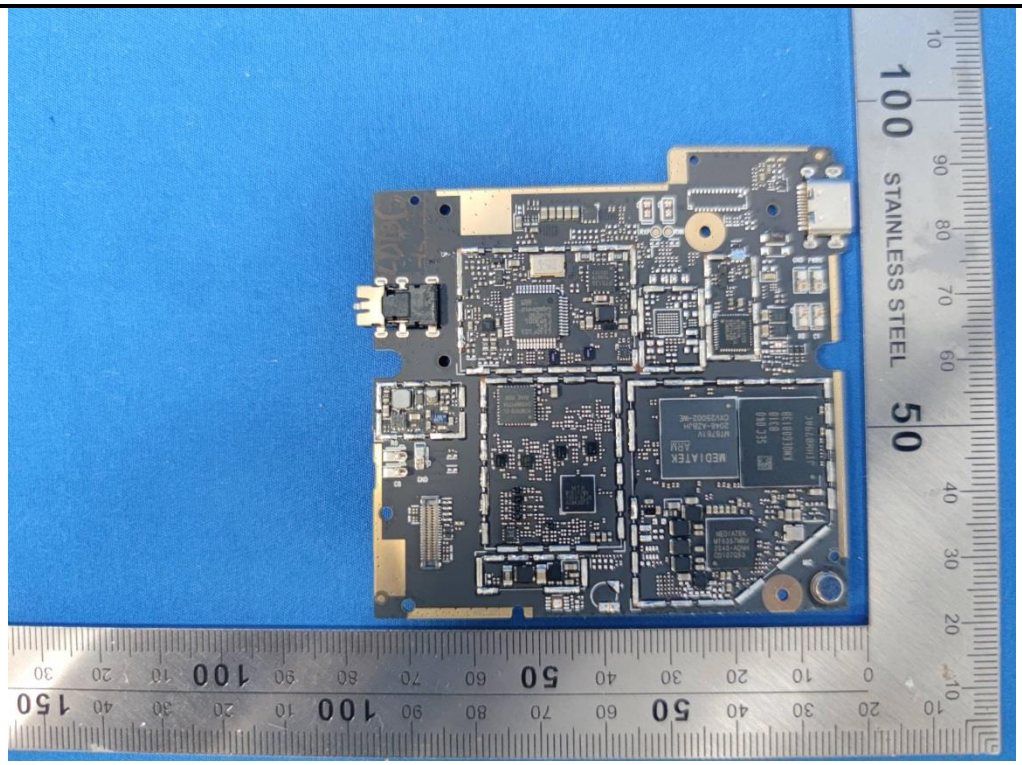
STAINLESS STEEL

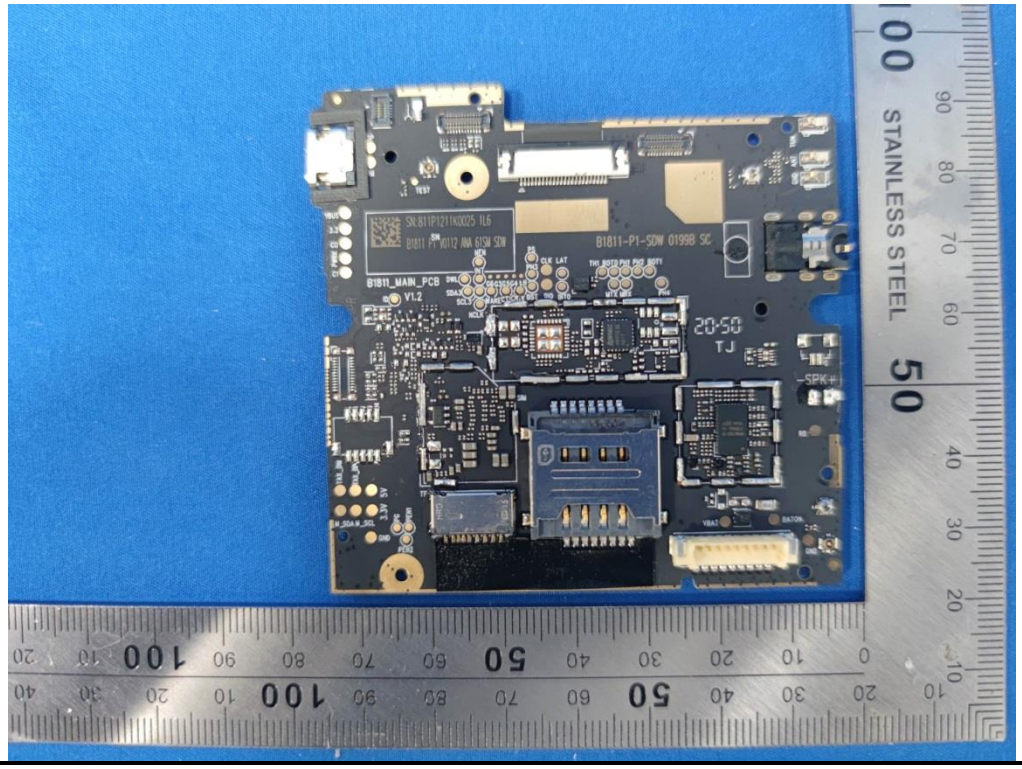
STAINLESS STEEL
B1811_MAIN_PCB
V1.2
B1811-P1-SDW 0199B SC
TJ
SPK+

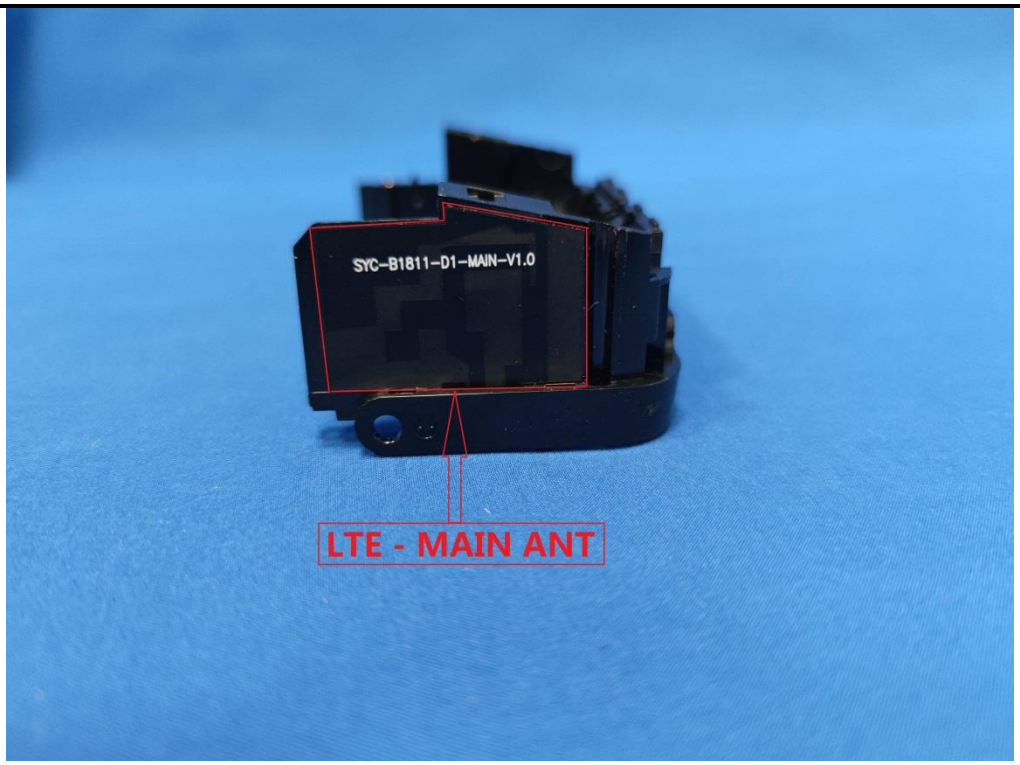
SYC-B1811-D1-MAIN-V1.0
LTE - MAIN ANT

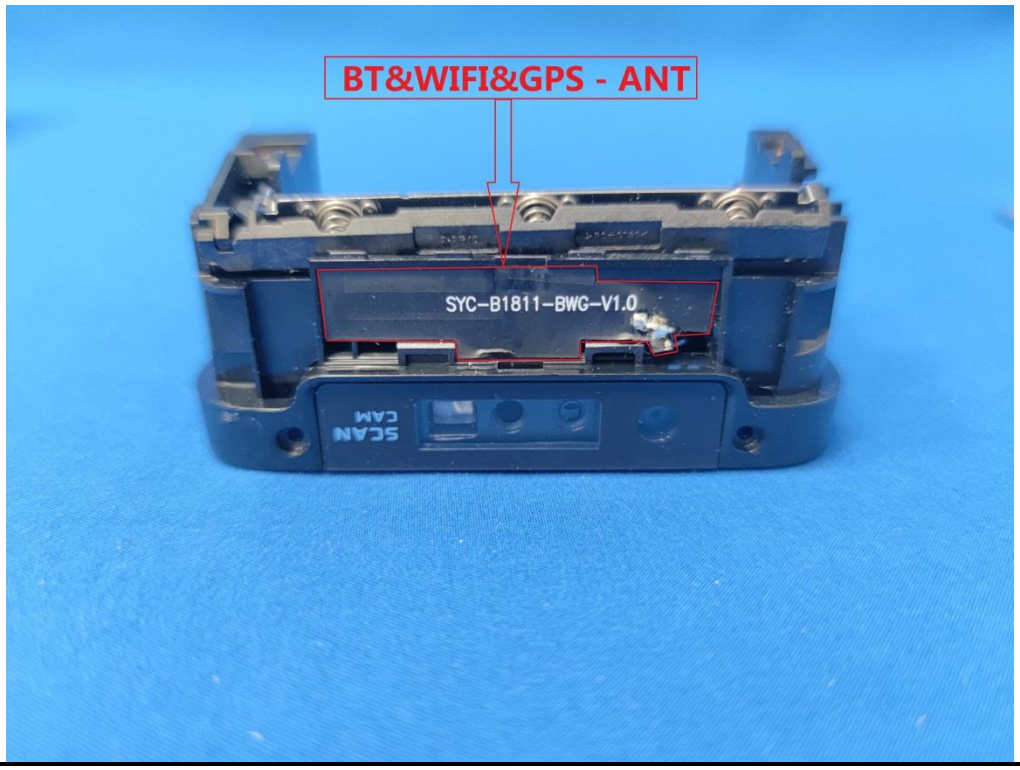
BT&WIFI&GPS - ANT
SYC-B1811-BWG-V1.0
SCAN
CAM

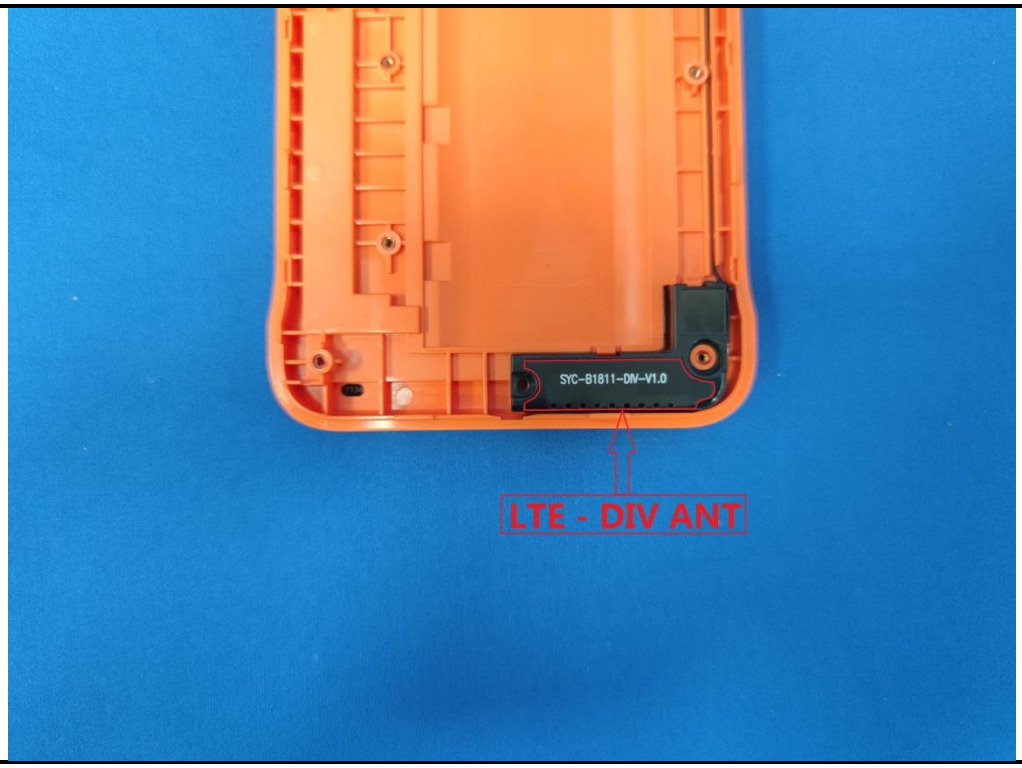

-----End of report------