INTERIOR PHOTOGRAPHS

Fig. 1

Fig. 2

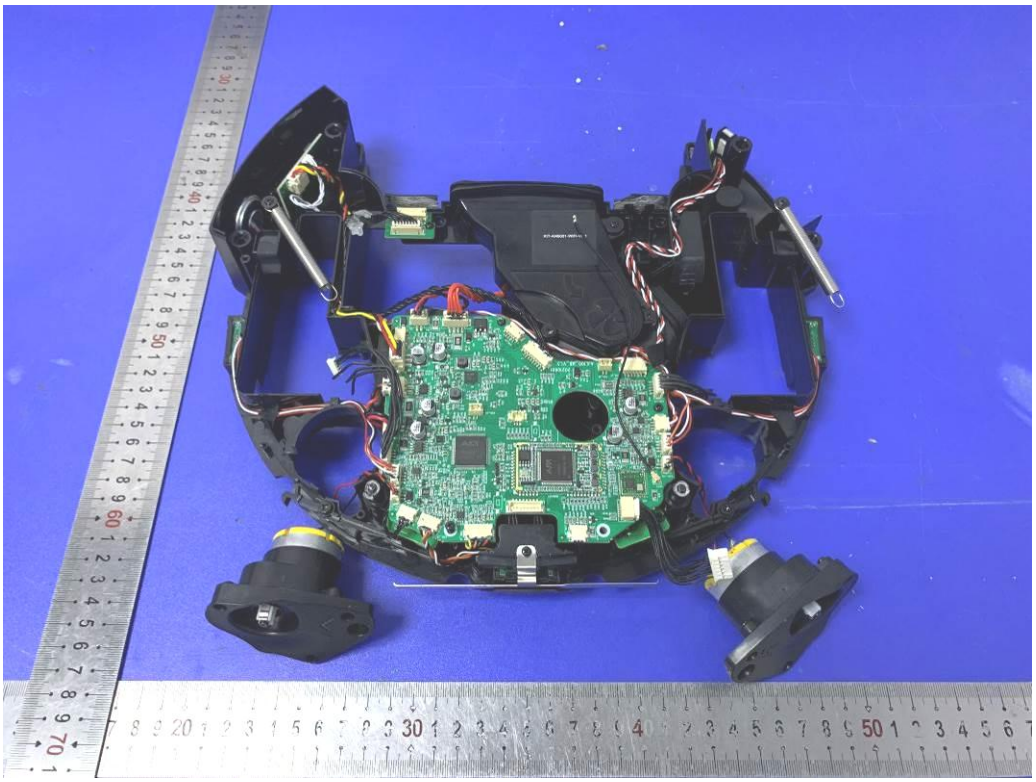

Fig. 3

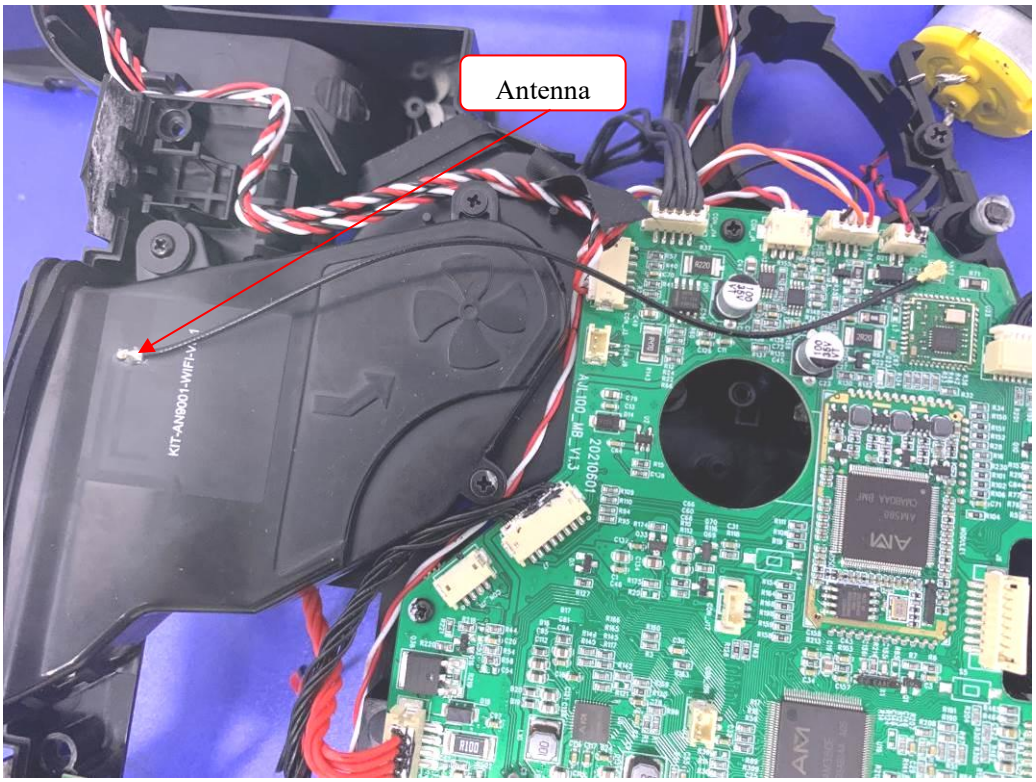

Fig. 4

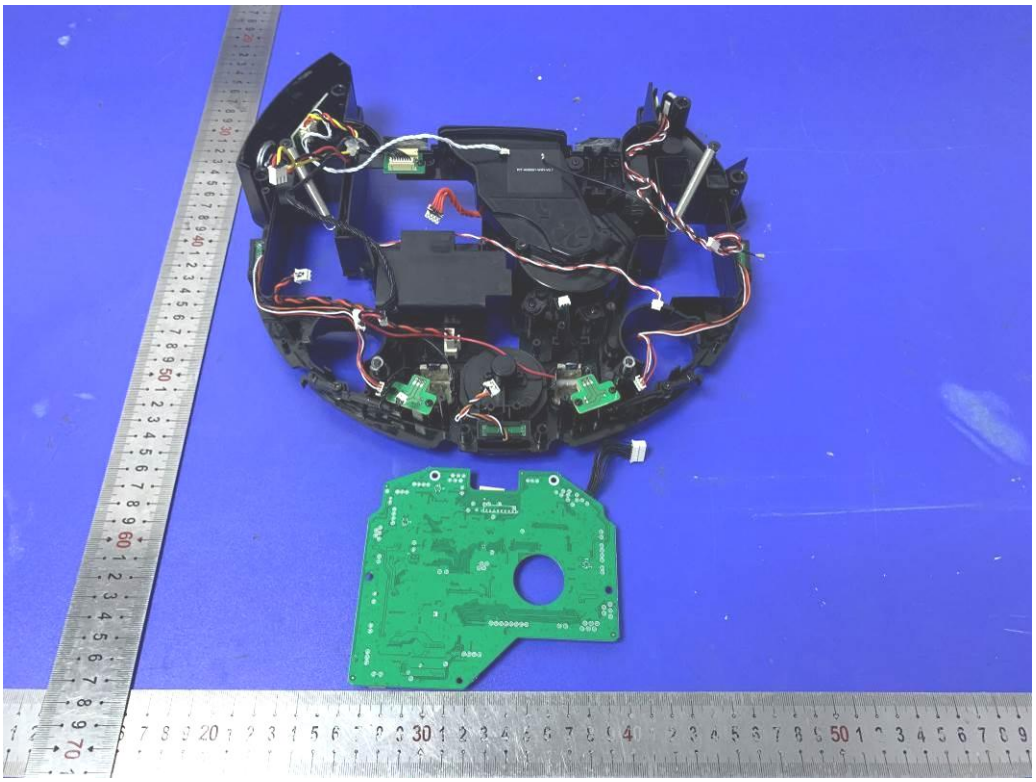

Fig. 5

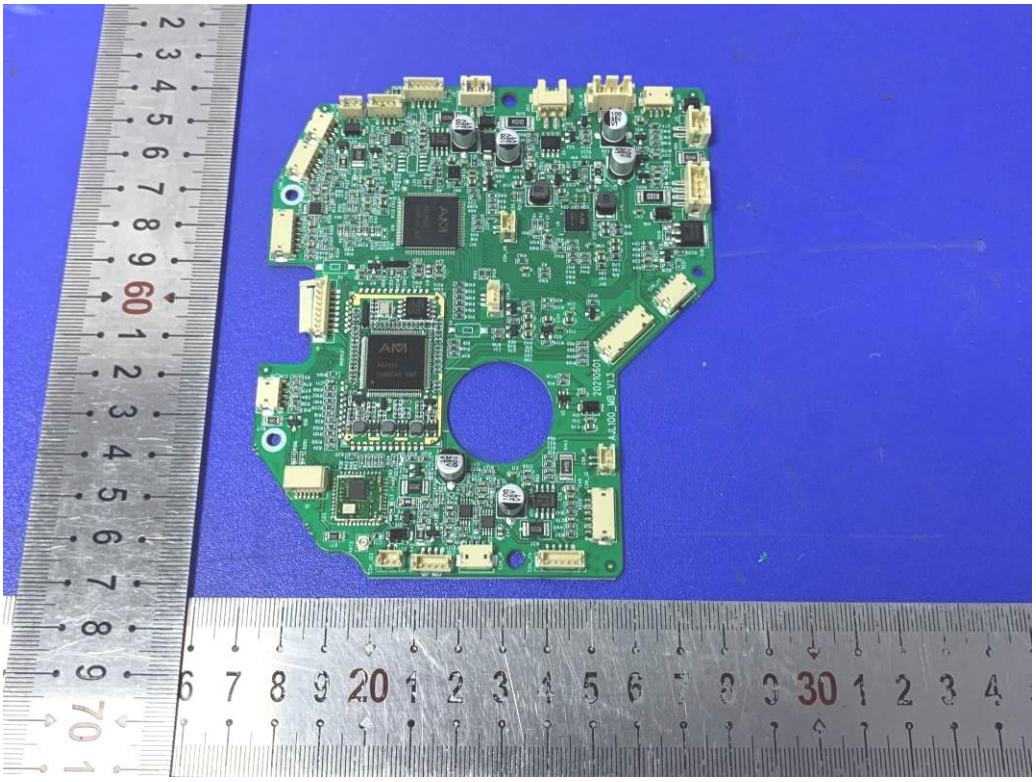

Fig. 6

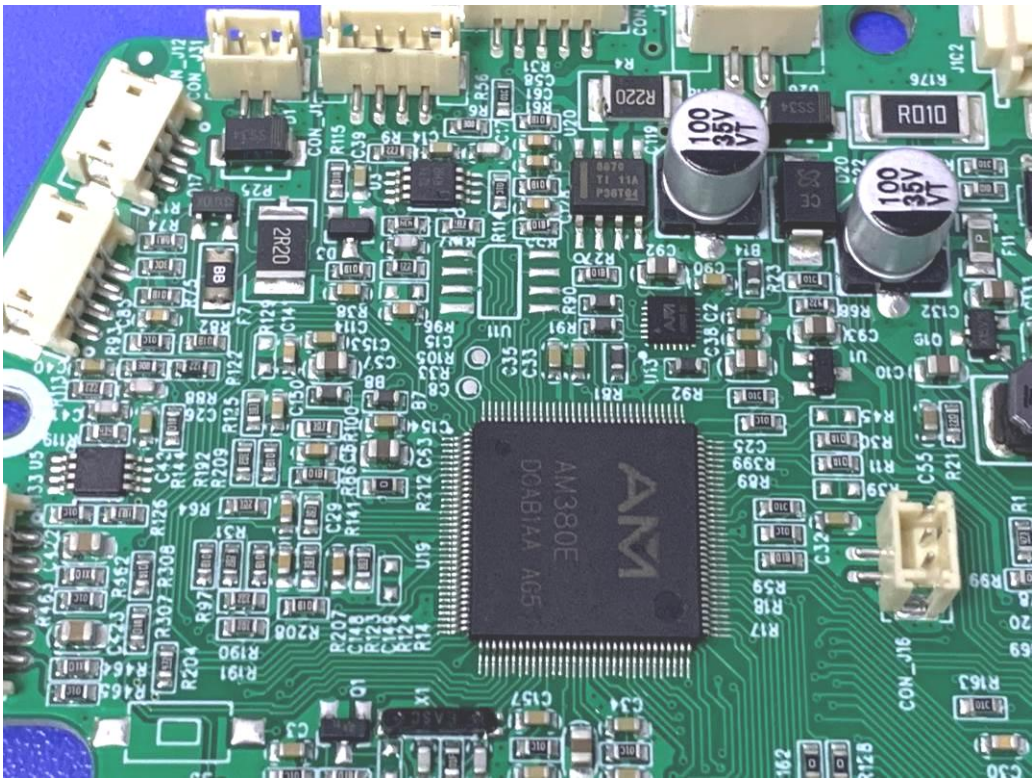

Fig. 7

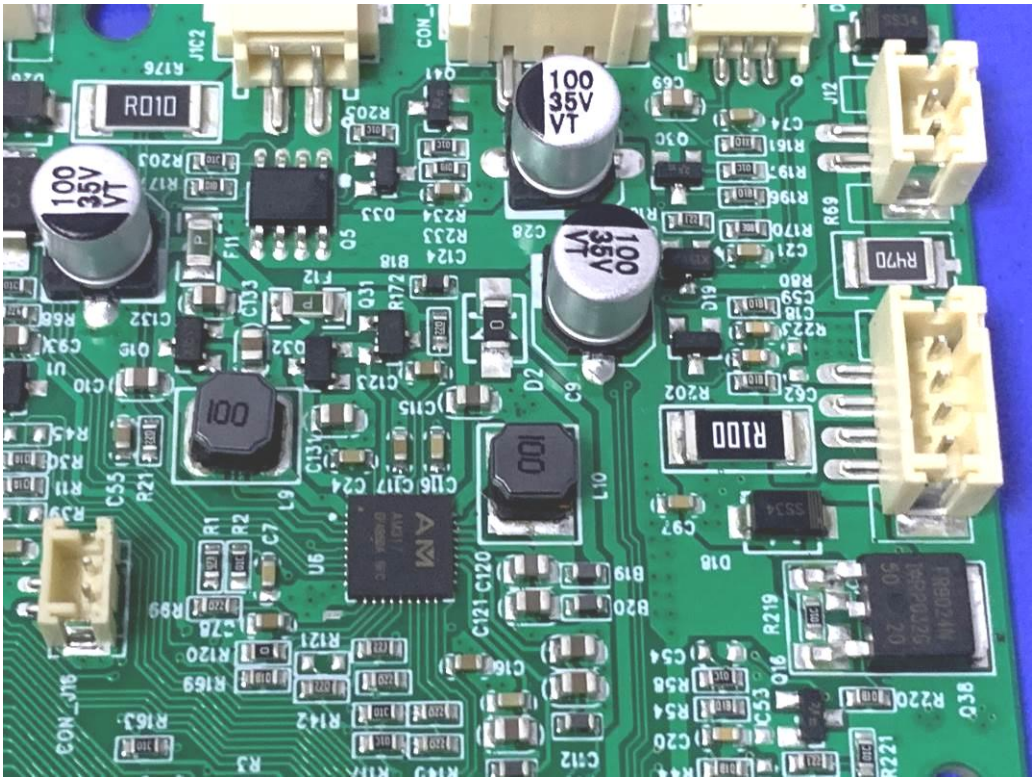

Fig. 8

AM580
CMABOAA BMF
MODULE1
CON_J17

Fig. 9

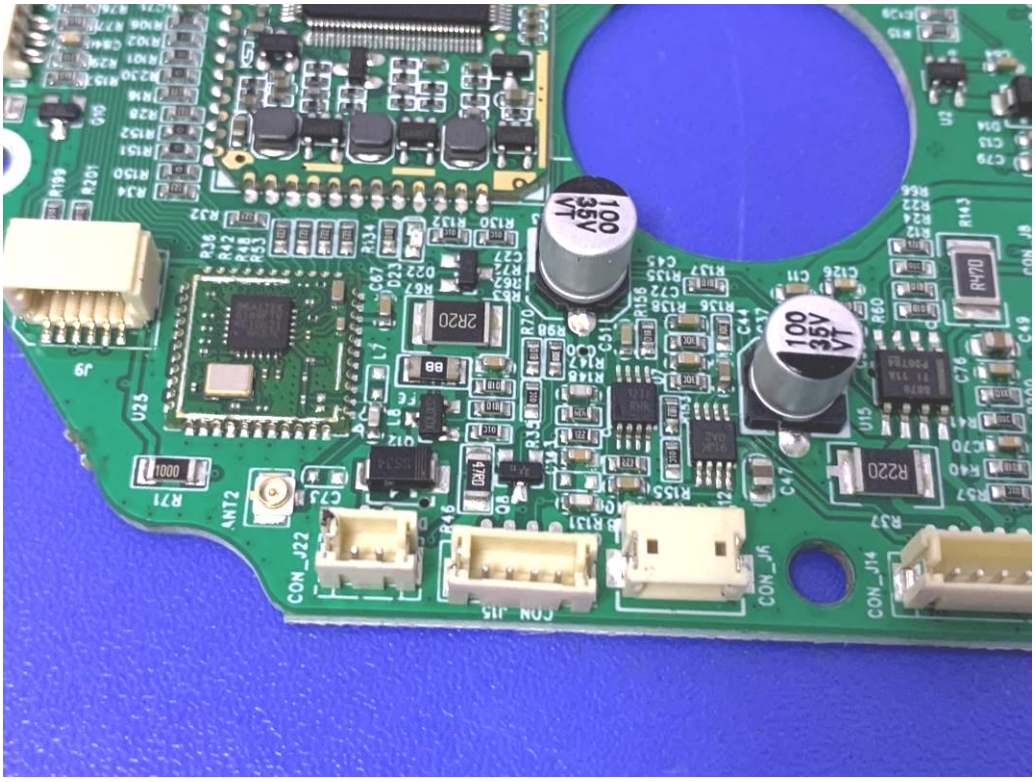
100
35V
CON_J22
CON_J15
CON_J14

Fig. 10

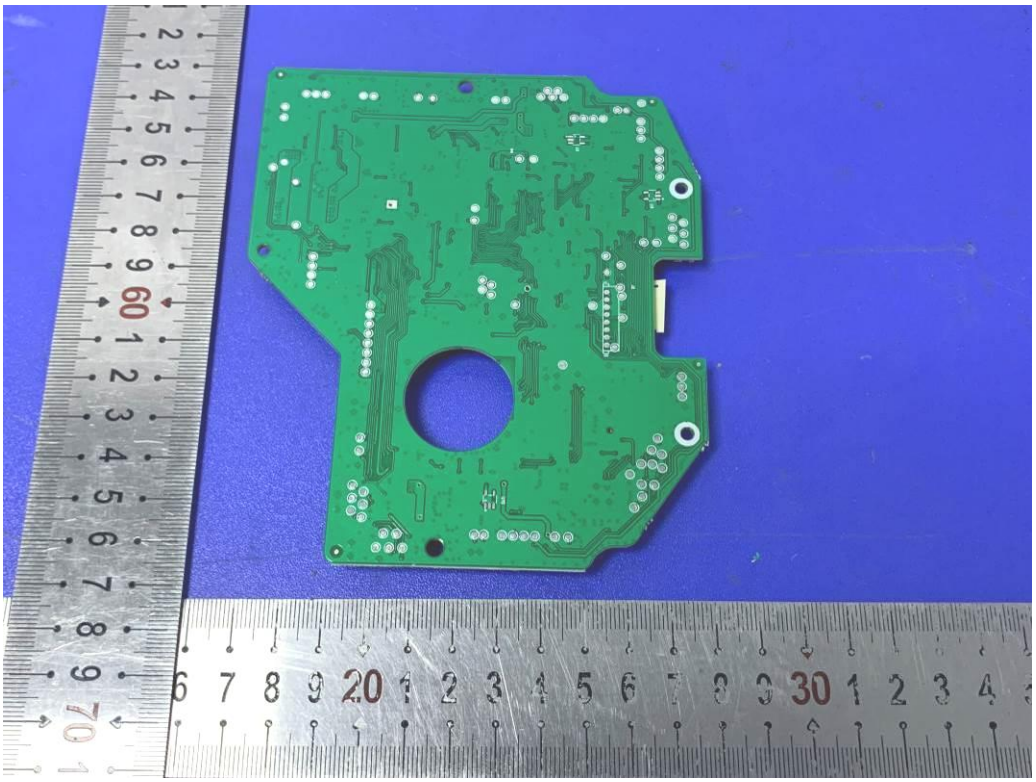

Fig. 11

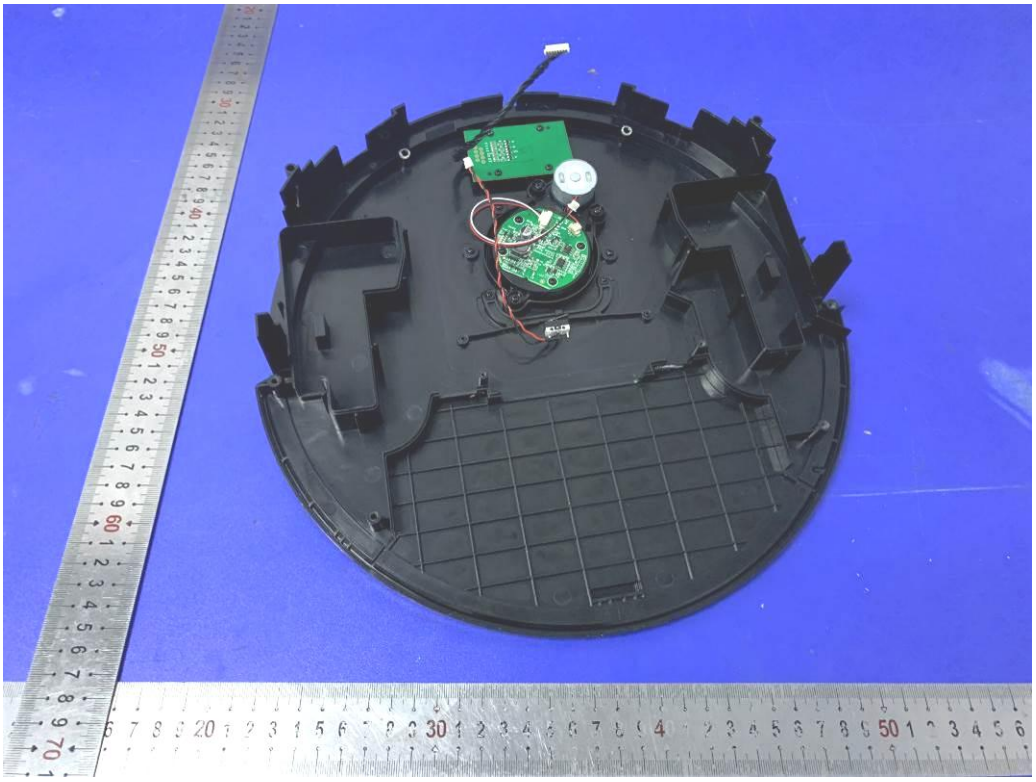

Fig. 12

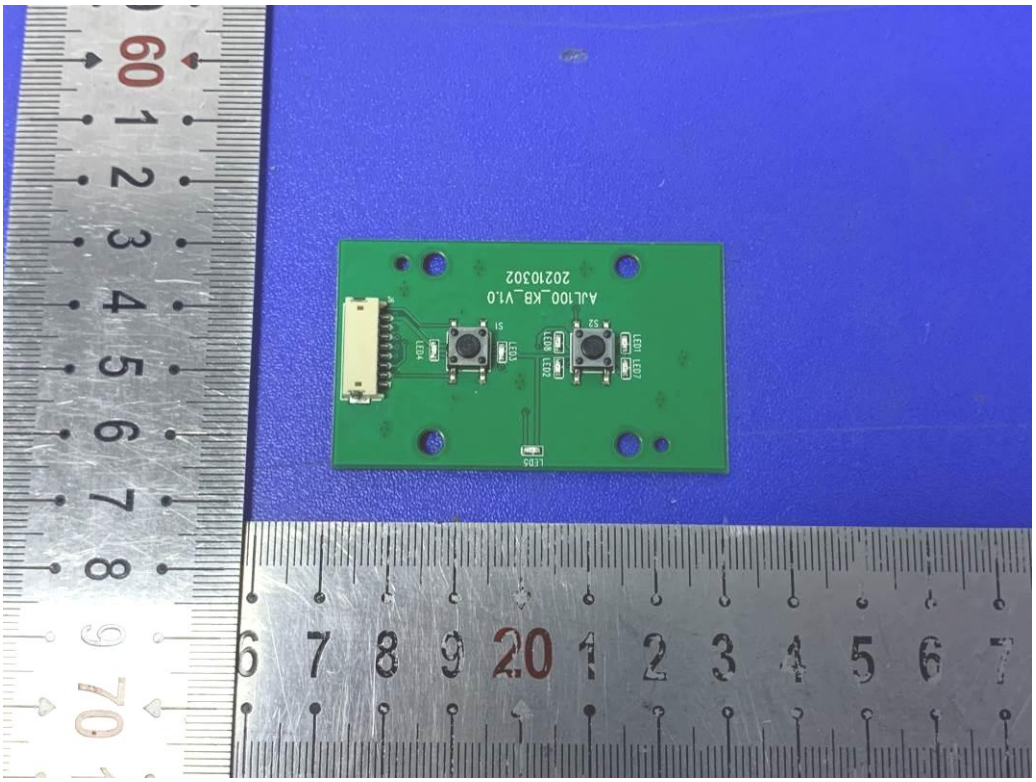

Fig. 13

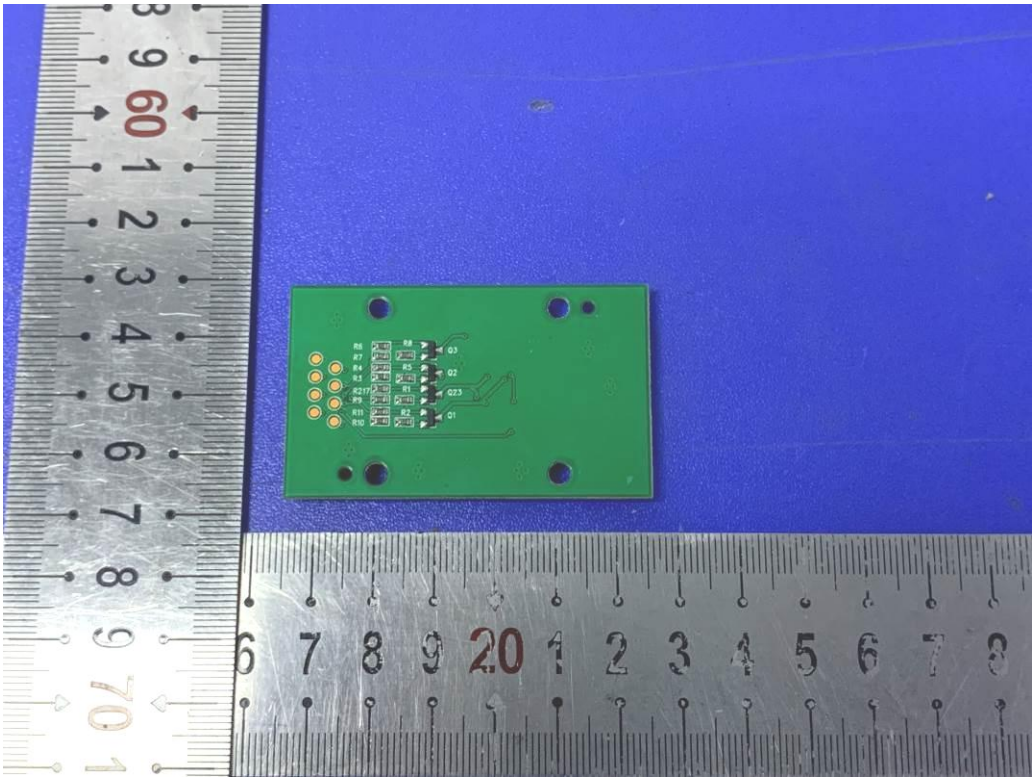

Fig. 14

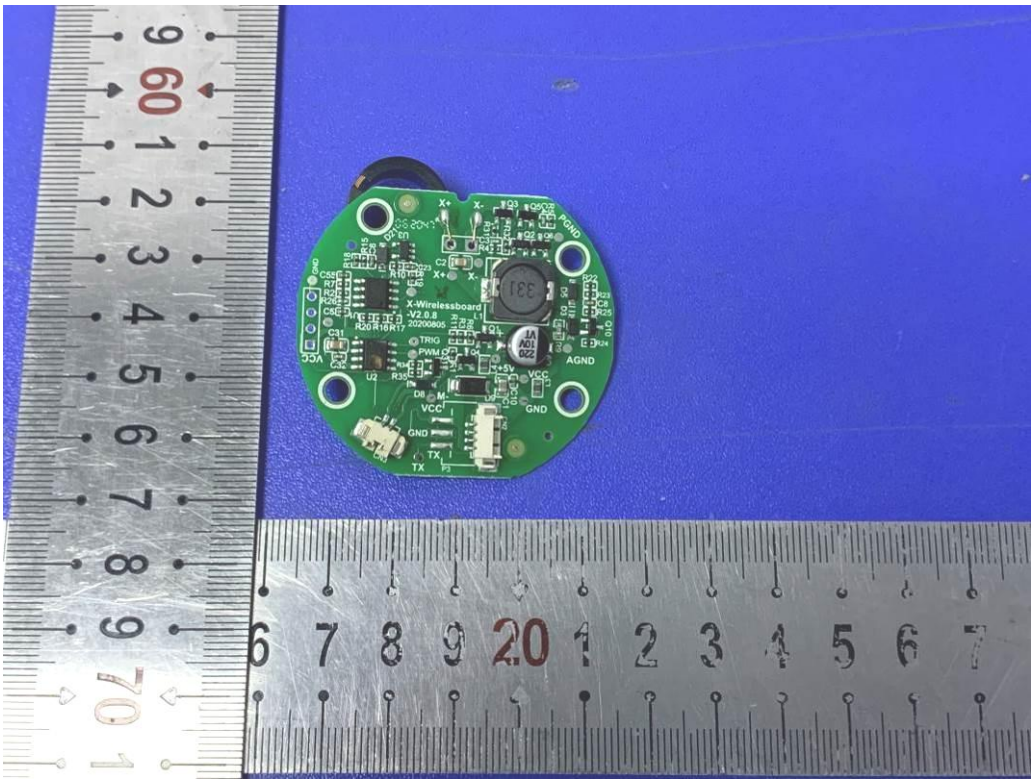

Fig. 15

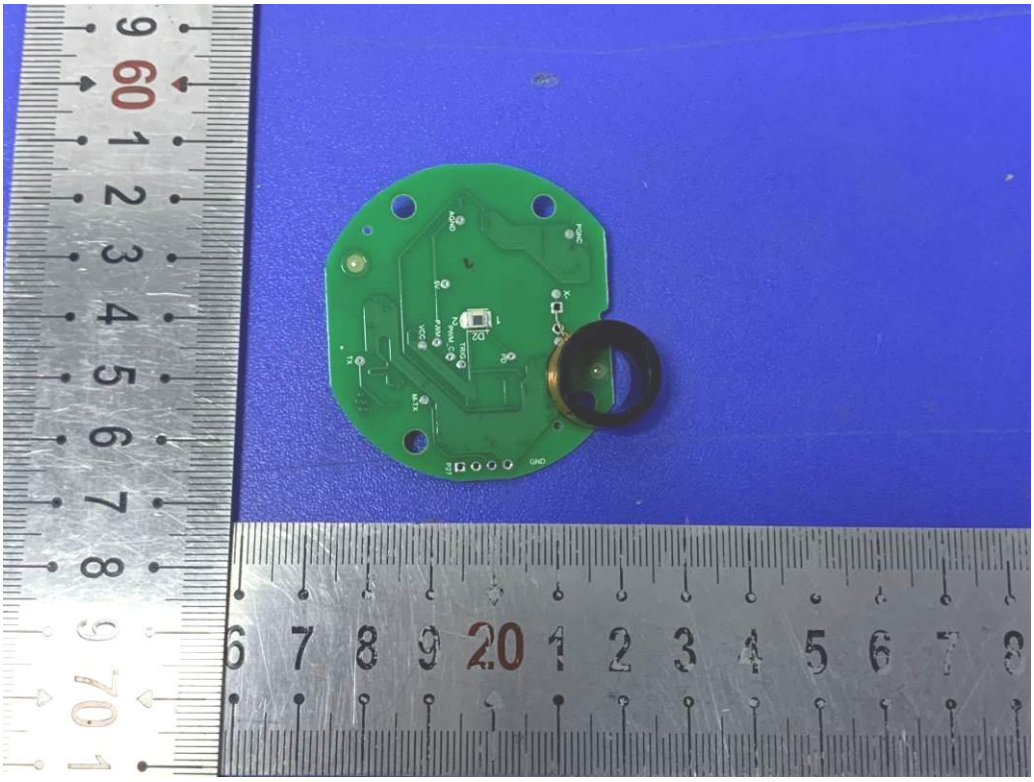

Fig. 16

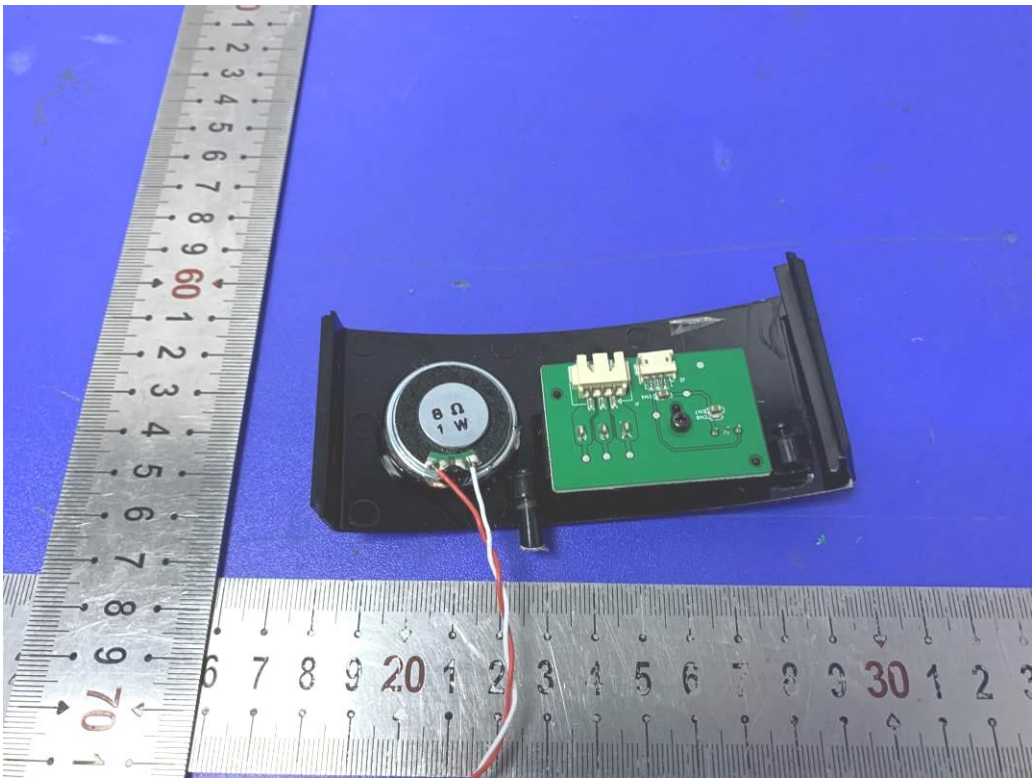

Fig. 17

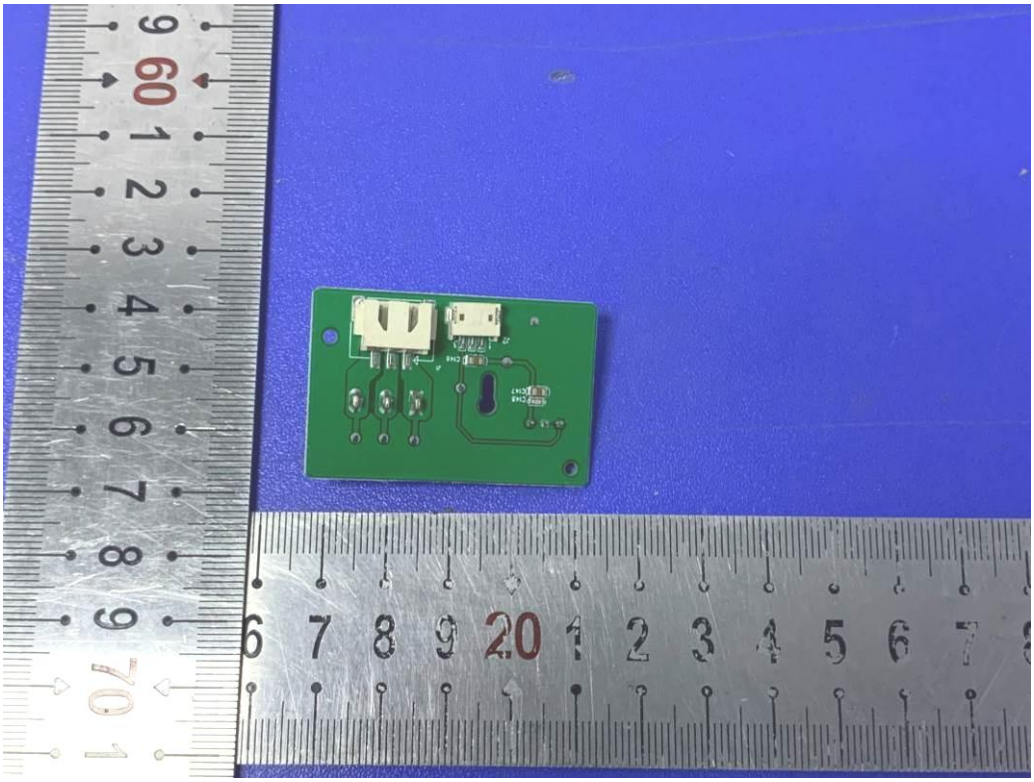

Fig. 18

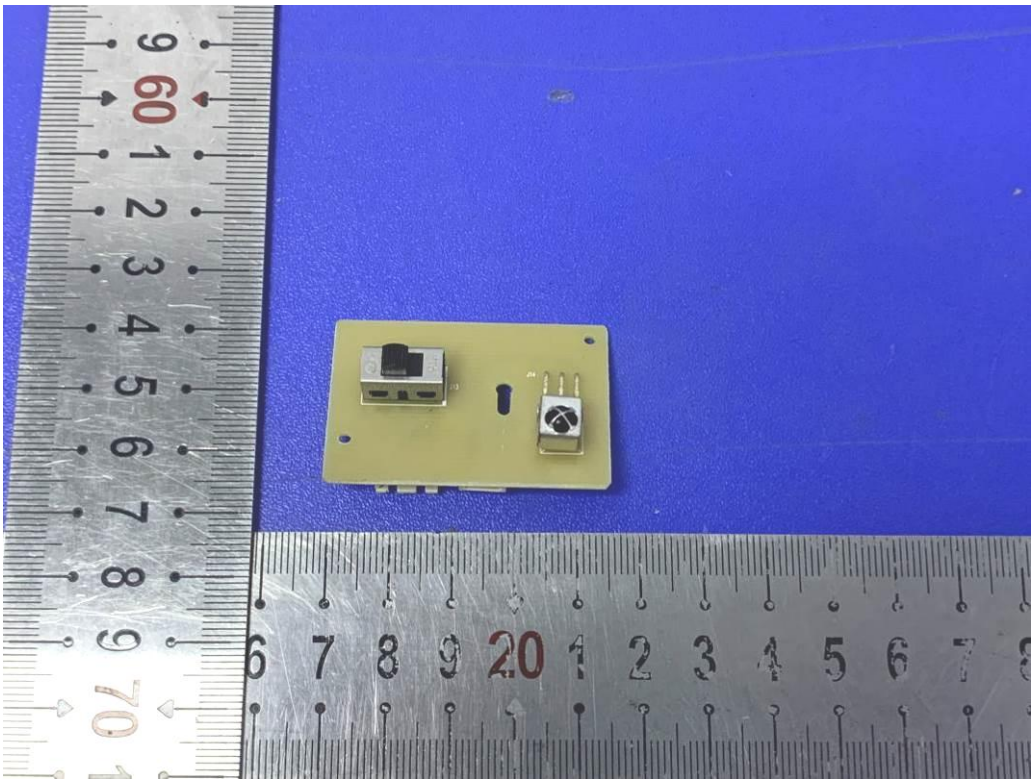

Fig. 19

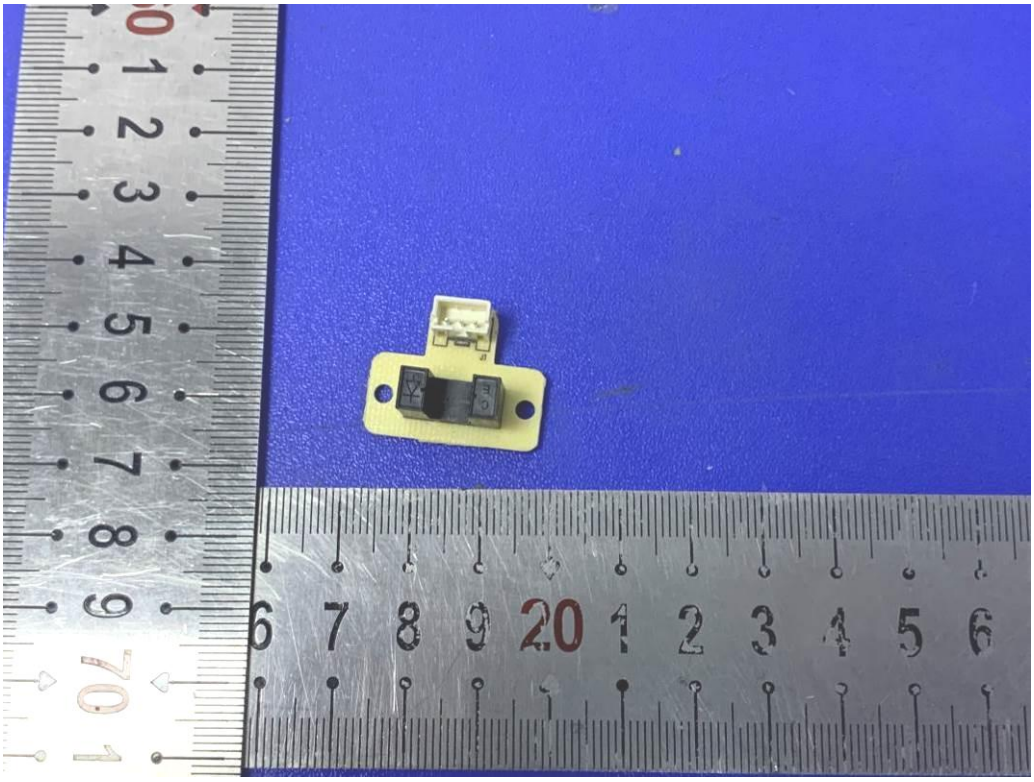

Fig. 20

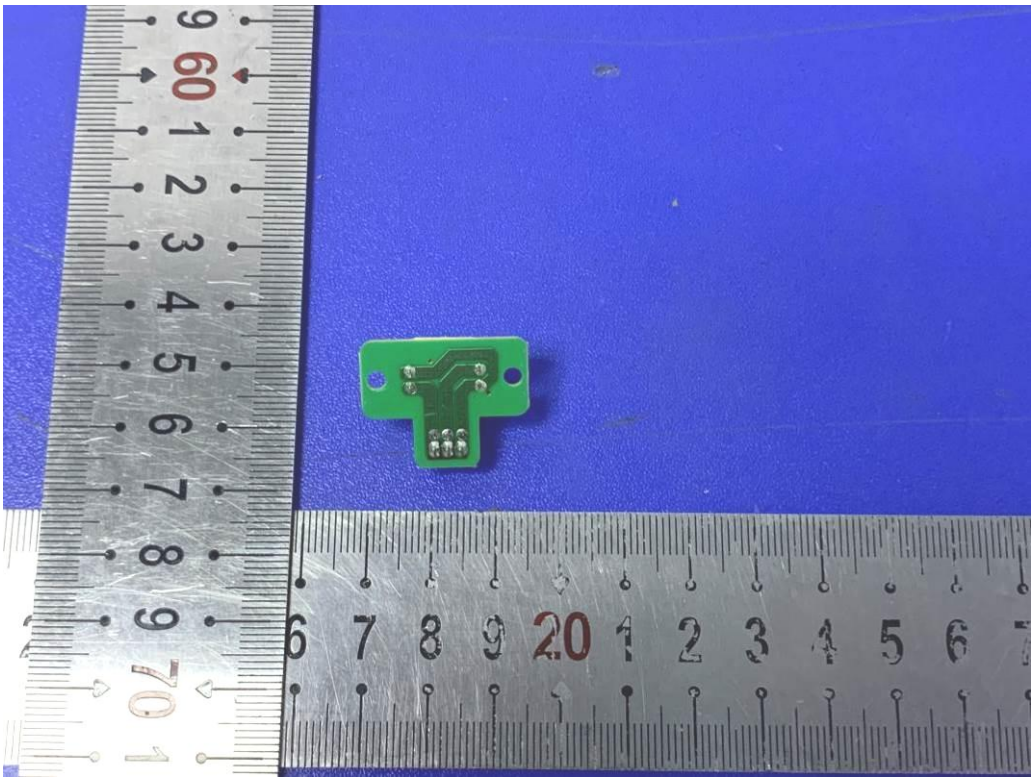

Fig. 21

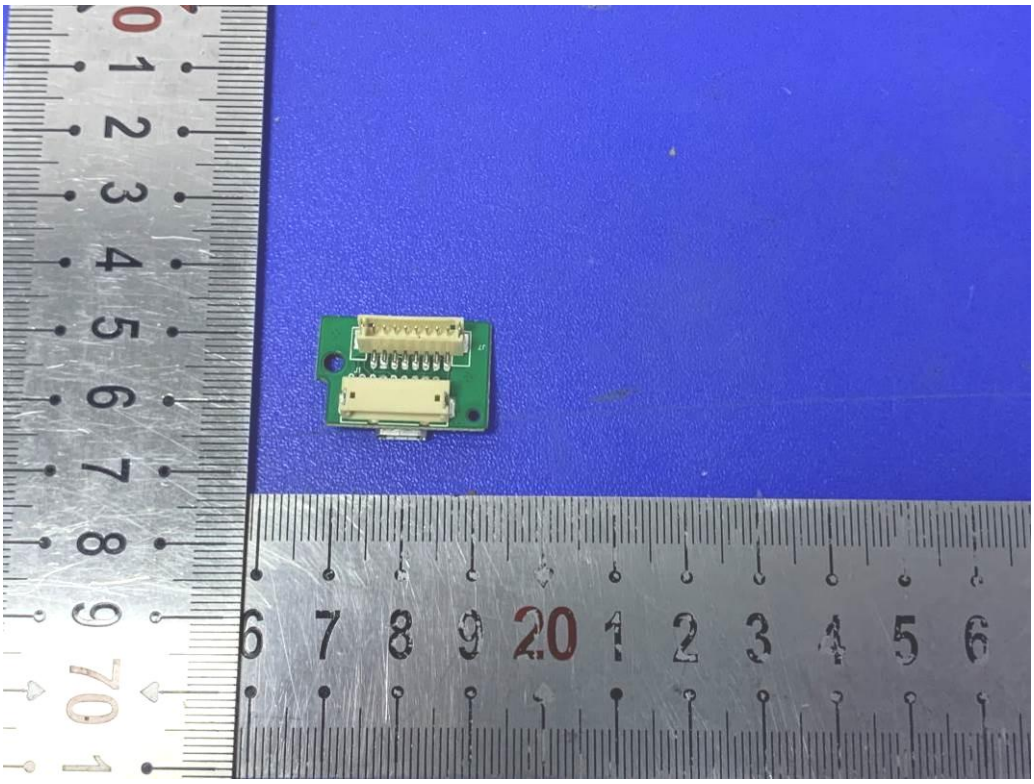

Fig. 22

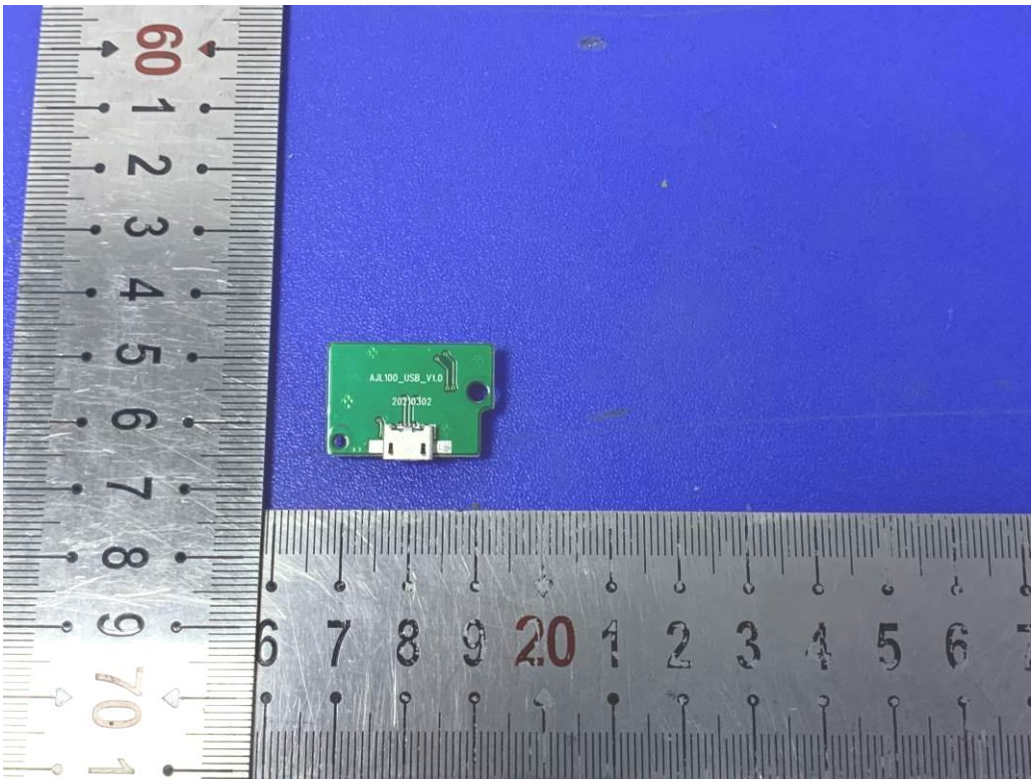
AJL100_USB_V1.0
20210302

Fig. 23

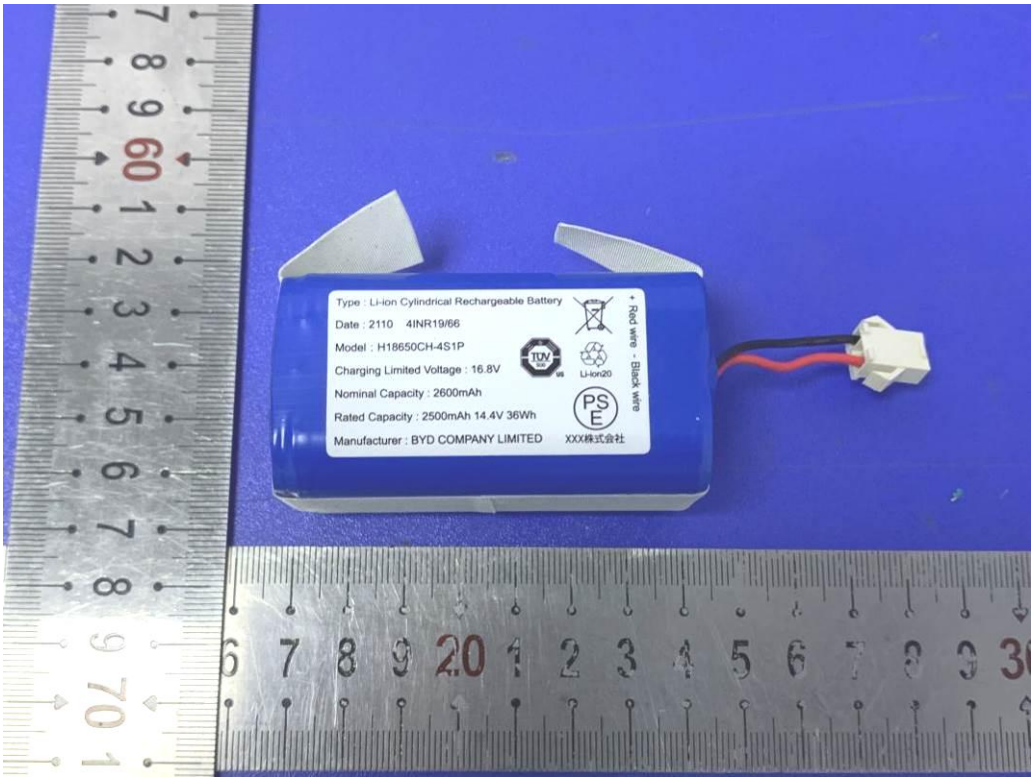
Type : Li-ion Cylindrical Rechargeable Battery
Date : 2110 4INR19/66
Model : H18650CH-4S1P
Charging Limited Voltage : 16.8V
Nominal Capacity : 2600mAh
Rated Capacity : 2500mAh 14.4V 36Wh
Manufacturer : BYD COMPANY LIMITED
XXX株式会社
+ Red wire - Black wire

Fig. 24

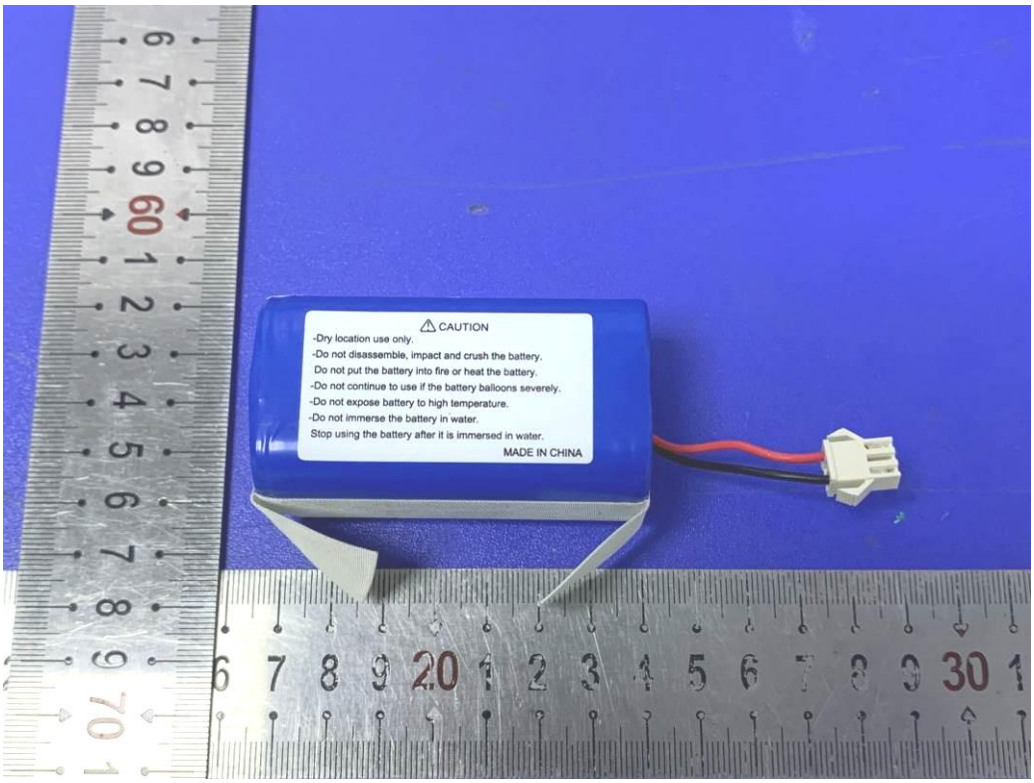
CAUTION
-Dry location use only.
-Do not disassemble, impact and crush the battery.
Do not put the battery into fire or heat the battery.
-Do not continue to use if the battery balloons severely.
-Do not expose battery to high temperature.
-Do not immerse the battery in water.
Stop using the battery after it is immersed in water.
MADE IN CHINA

Fig. 25