Appendix A

RF Test Data for 2.4G WIFI (Conducted Measurement)

Product Name: projector

Trade Mark: N/A

Test Model: 530

Environmental Conditions

Temperature:	22.5 ° C
Relative Humidity:	53.6%
ATM Pressure:	100.0 kPa
Test Engineer:	Diamond Lu
Supervised by:	Li Huan

A.1 Duty Cycle

Test Mode	Test Channel	Ant	Duty Cycle[%]	Verdict
11B	2437	Ant1	100	PASS
11G	2437	Ant1	100	PASS
11N20SISO	2437	Ant1	100	PASS
11N40SISO	2437	Ant1	100	PASS

Duty Cycle_11B_2437_Ant1

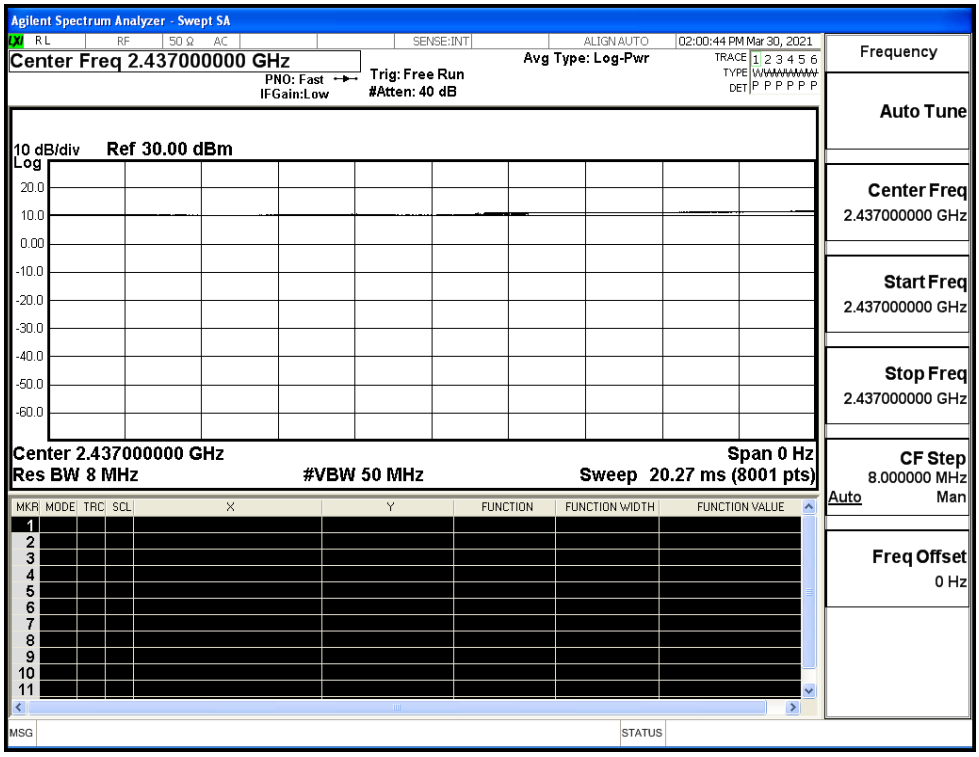

Duty Cycle_11G_2437_Ant1

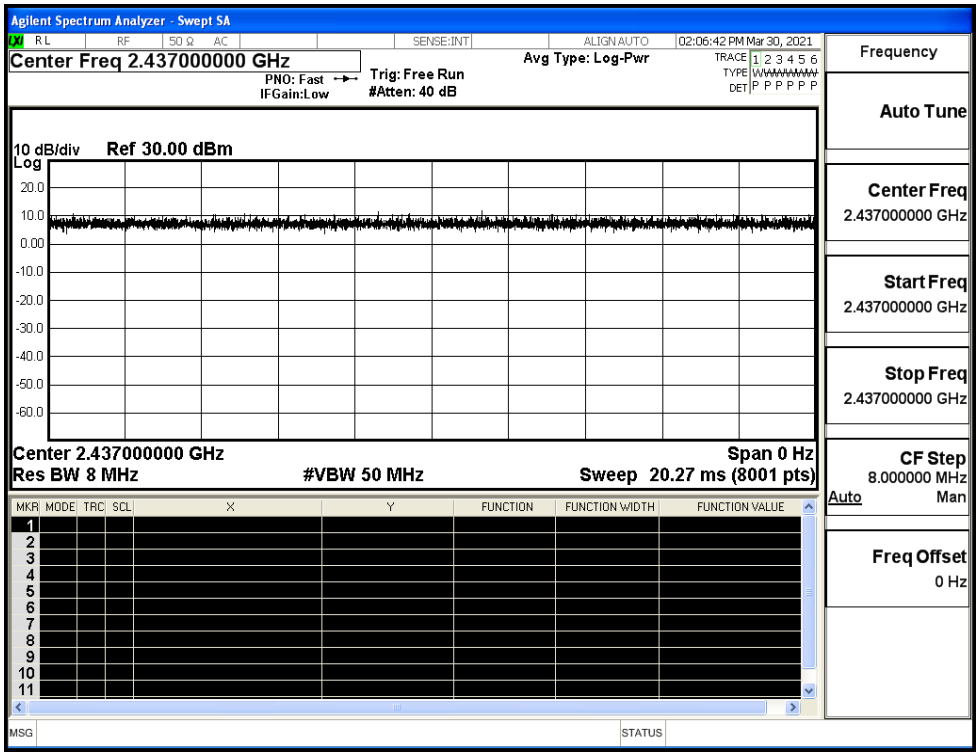

Duty Cycle_11N20SISO_2437_Ant1

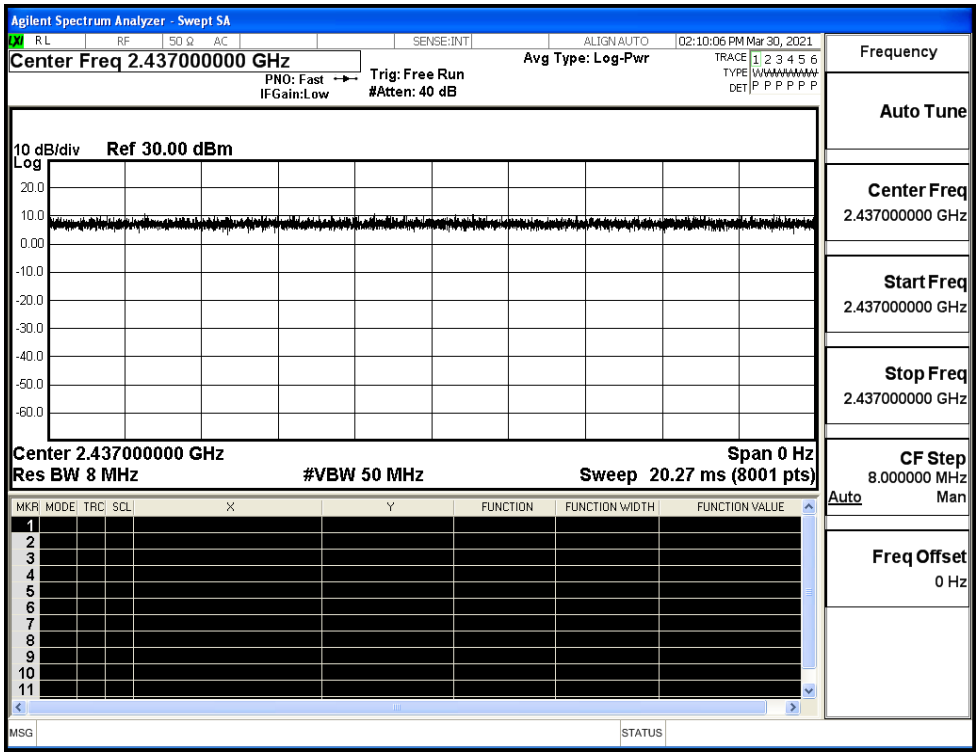

Duty Cycle_11N40SISO_2437_Ant1

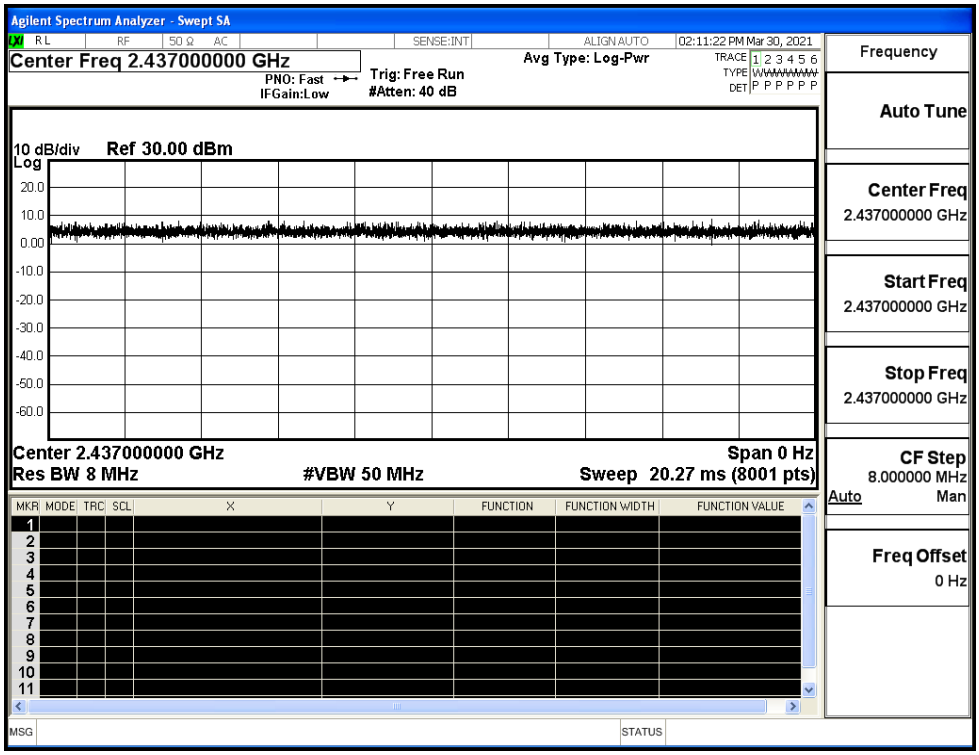

A.2 Maximum Conducted Output Power

Mode	Channel	Meas.Level [dBm]	Limit [dBm]	Verdict
11B	LCH	15.46	30	PASS
	MCH	15.52	30	PASS
	HCH	15.66	30	PASS
11G	LCH	13.58	30	PASS
	MCH	13.63	30	PASS
	HCH	13.06	30	PASS
11N20SISO	LCH	13.84	30	PASS
	MCH	13.48	30	PASS
	HCH	13.07	30	PASS
11N40SISO	LCH	13.5	30	PASS
	MCH	13.53	30	PASS
	HCH	12.51	30	PASS

A.3 Maximum Power Spectral Density

Mode	Channel	Meas.Level [dBm/3KHz]	Limit [dBm/3KHz]	Verdict
11B	LCH	-7.905	8	PASS
	MCH	-10.318	8	PASS
	HCH	-10.611	8	PASS
11G	LCH	-14.826	8	PASS
	MCH	-12.578	8	PASS
	HCH	-19.948	8	PASS
11N20SISO	LCH	-14.743	8	PASS
	MCH	-12.678	8	PASS
	HCH	-20.344	8	PASS
11N40SISO	LCH	-15.600	8	PASS
	MCH	-12.663	8	PASS
	HCH	-15.548	8	PASS

Test Graphs		
11B/LCH		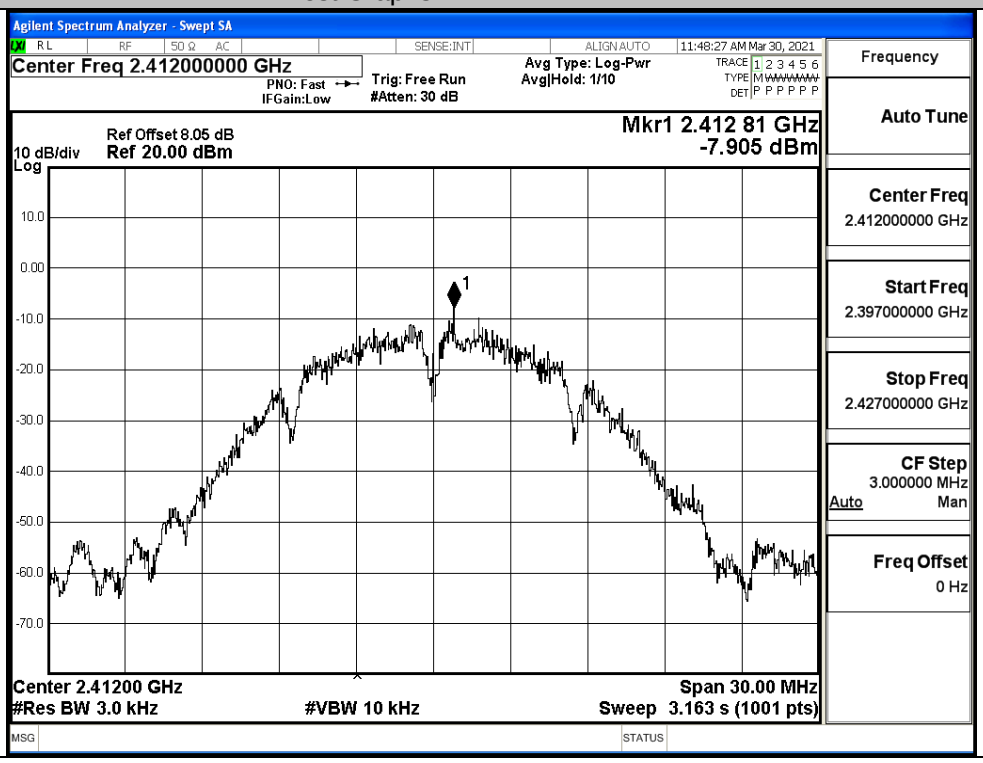

11B/MCH	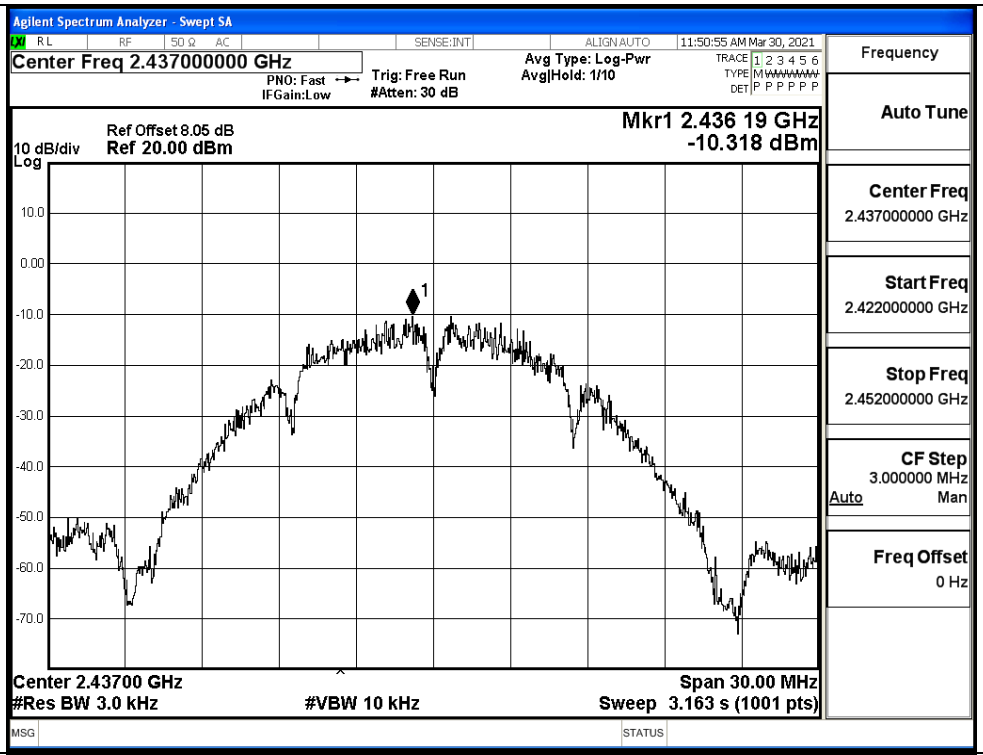	
11B/HCH	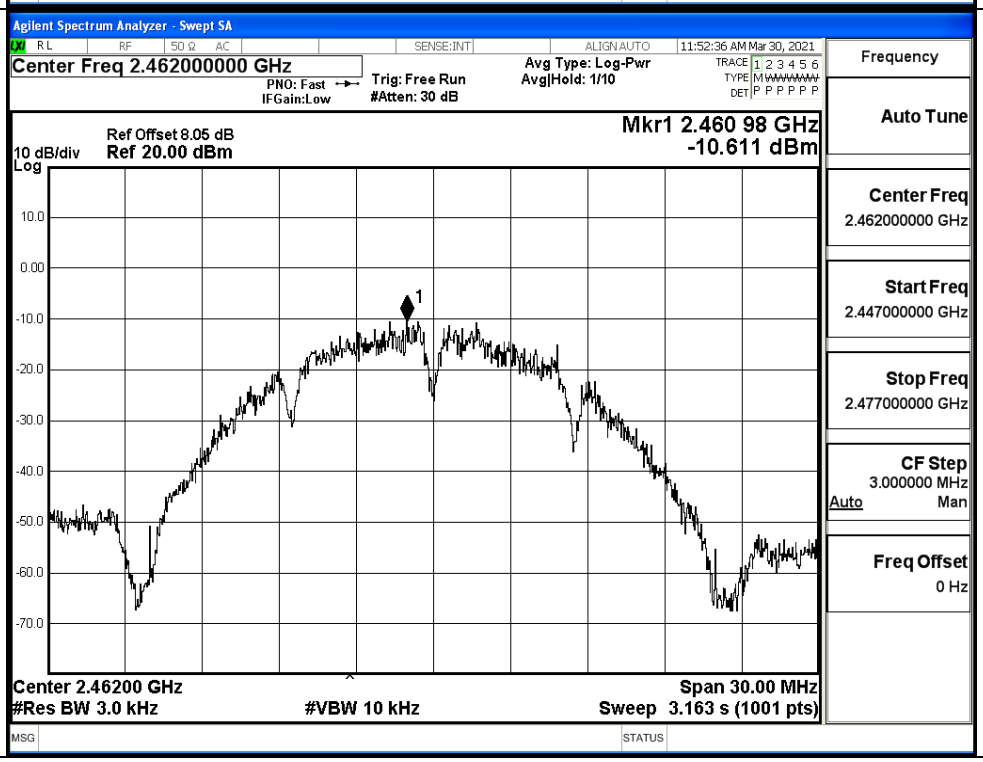	

11G/LCH		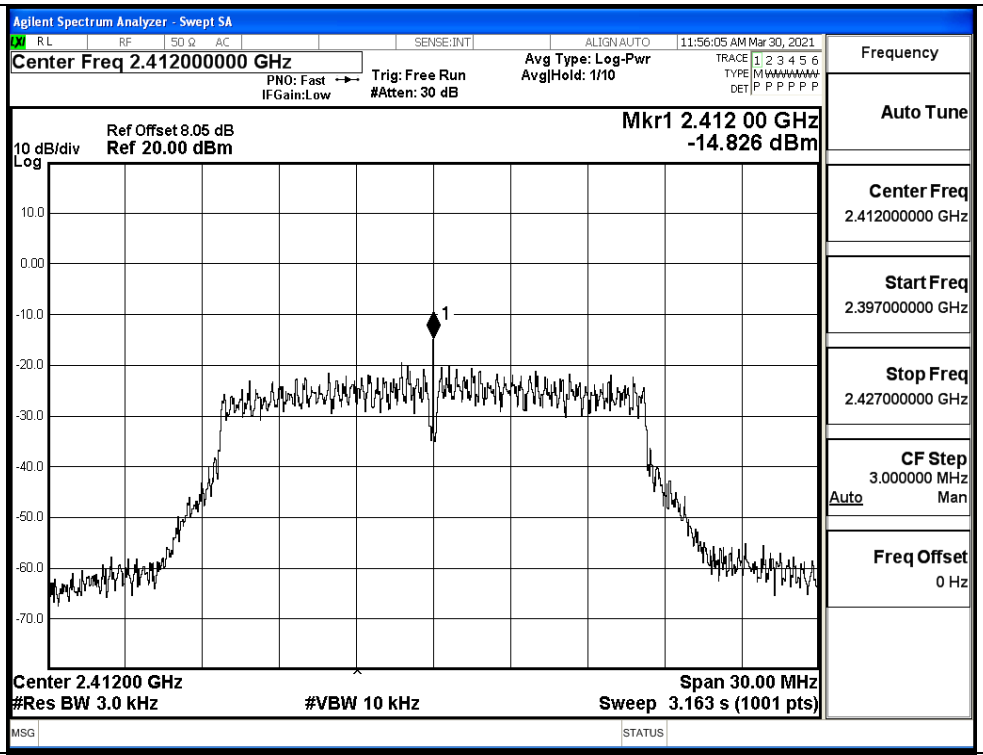
11G/MCH		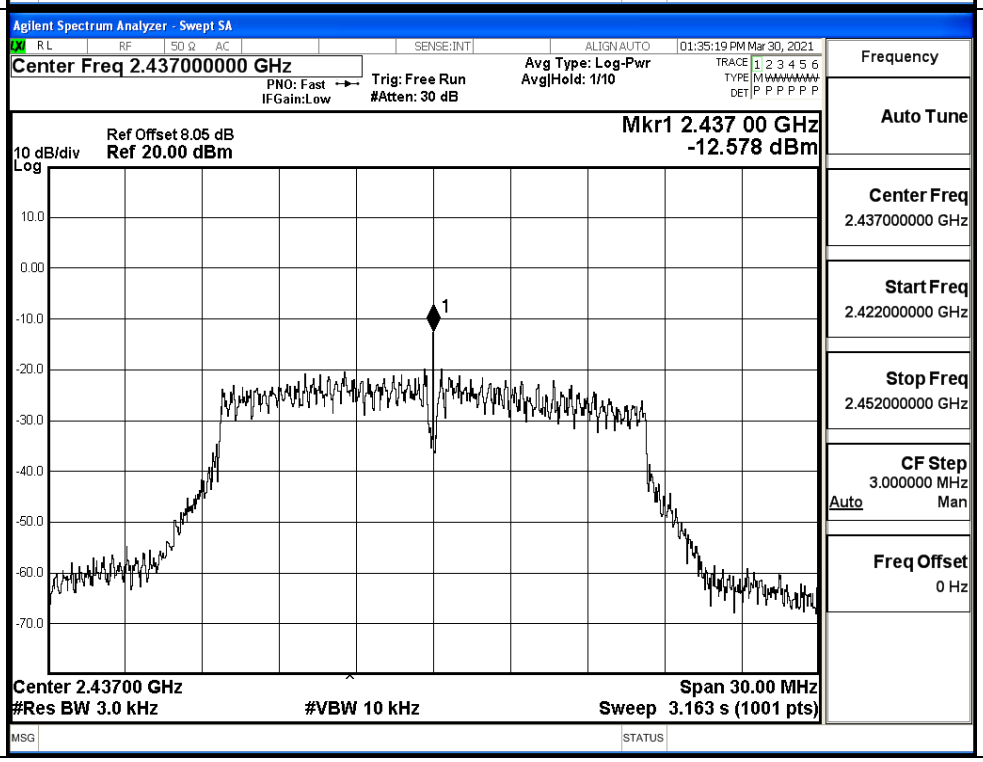

11G/HCH	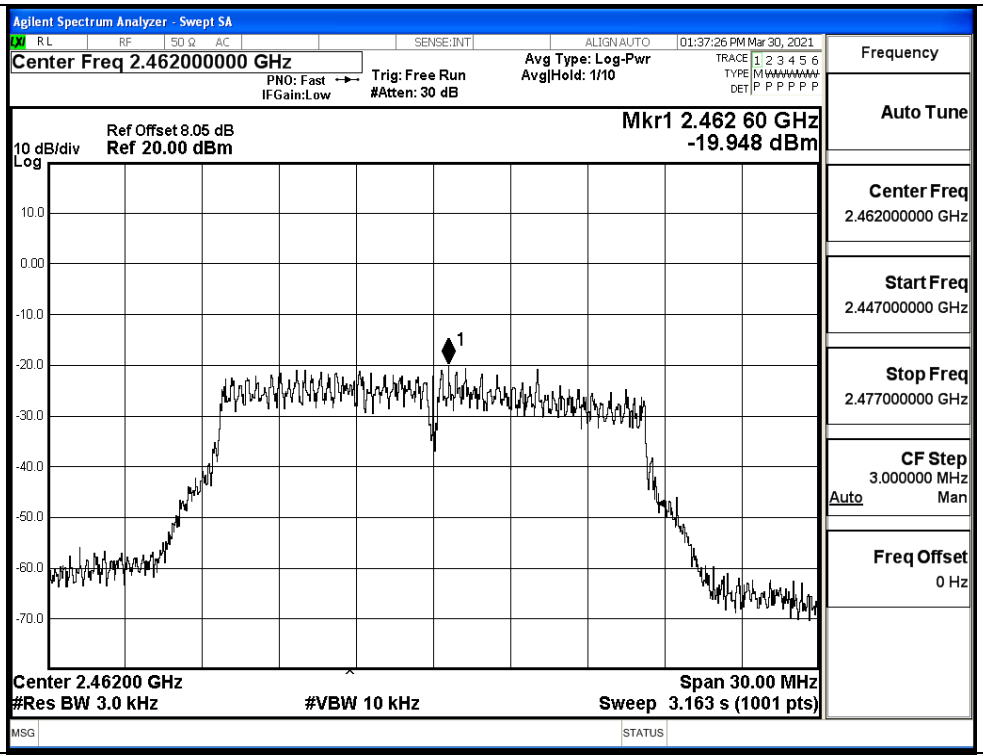	
11N20SISO/LCH	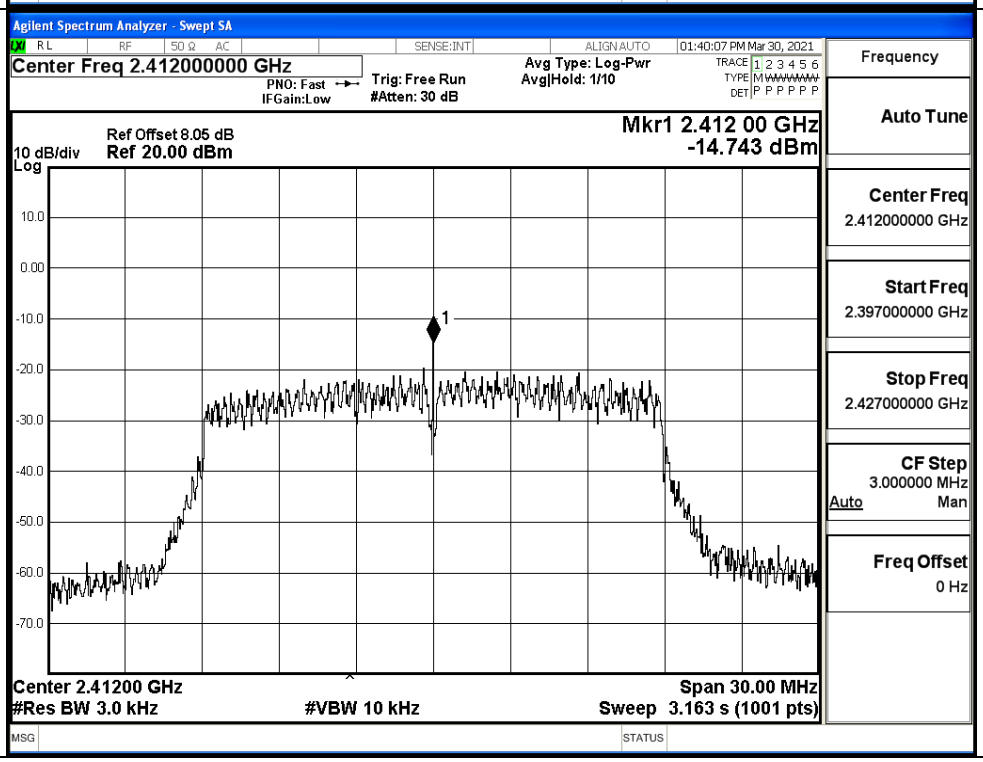	

11N20SISO/MCH		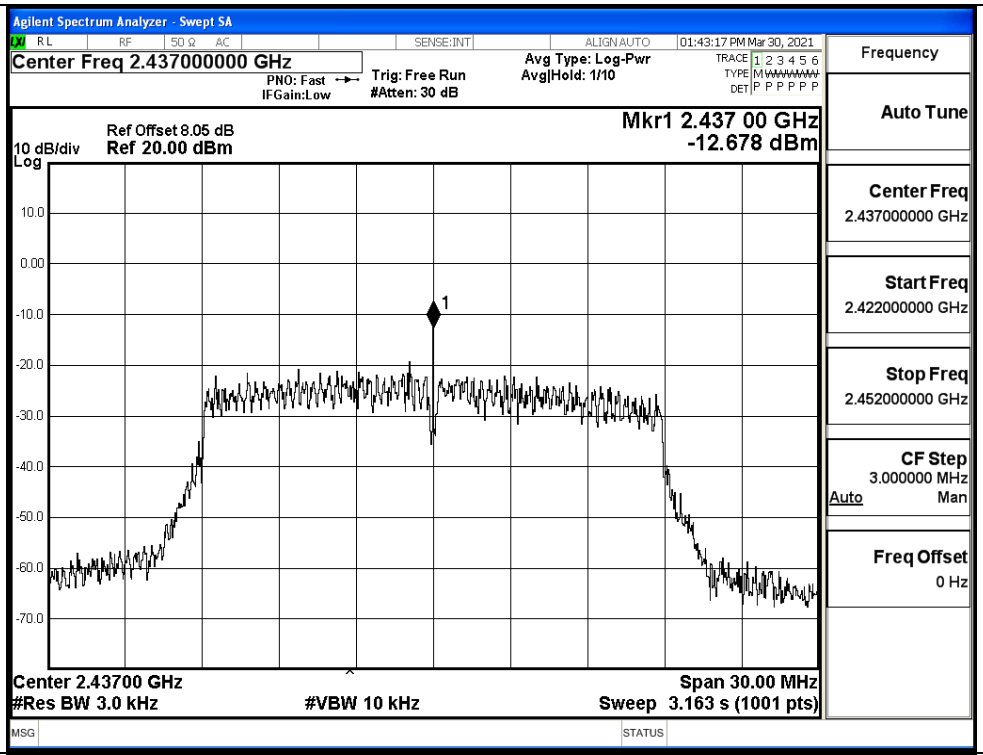
11N20SISO/HCH		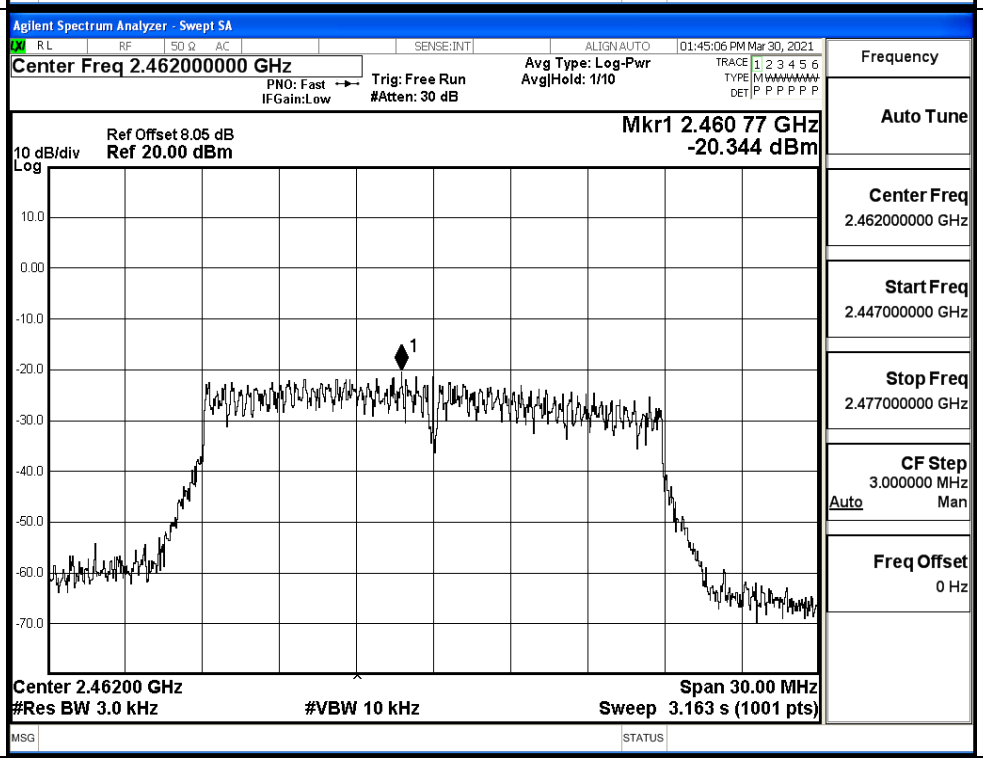

11N40SISO/LCH		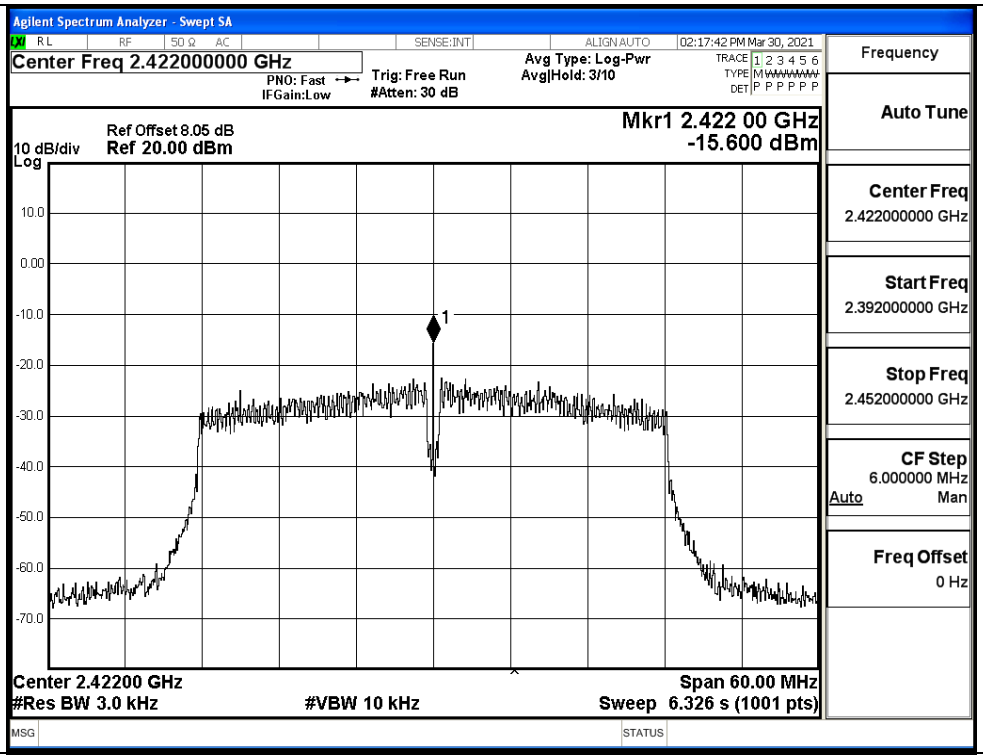
11N40SISO/MCH		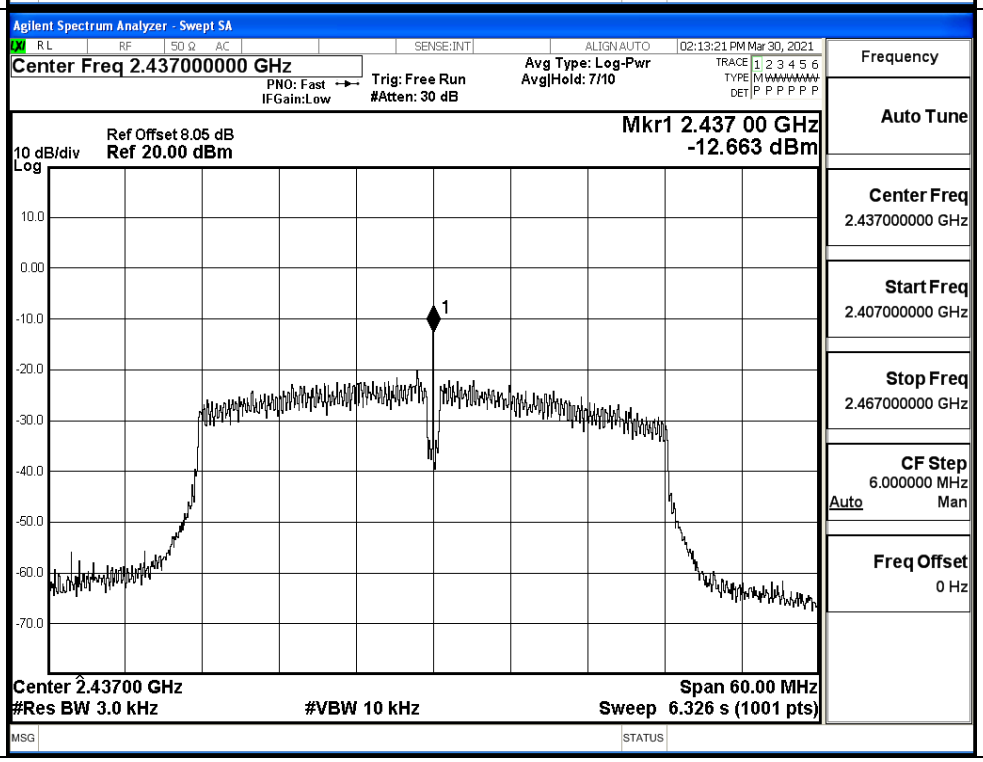

11N40SISO/HCH		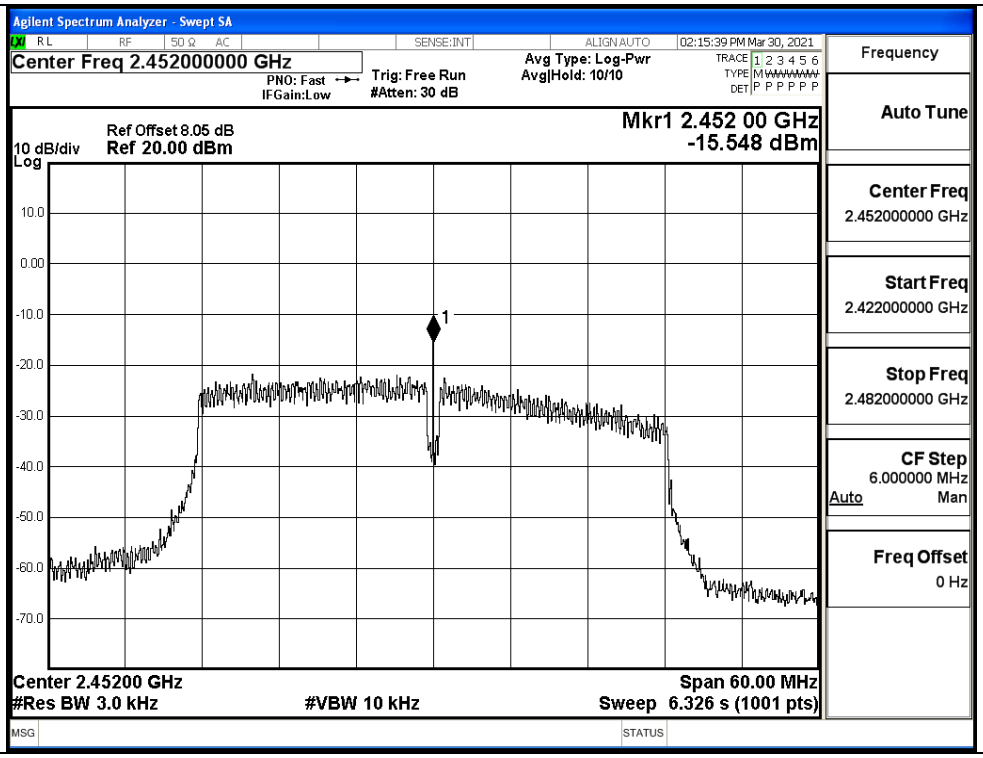

A.4 6dB Bandwidth

Mode	Channel	6dB Bandwidth [MHz]	Limit [MHz]	Verdict
11B	LCH	8.081	≥0.5	PASS
	MCH	8.573	≥0.5	PASS
	HCH	9.049	≥0.5	PASS
11G	LCH	16.42	≥0.5	PASS
	MCH	16.36	≥0.5	PASS
	HCH	16.20	≥0.5	PASS
11N20SISO	LCH	17.41	≥0.5	PASS
	MCH	17.39	≥0.5	PASS
	HCH	17.41	≥0.5	PASS
11N40SISO	LCH	32.58	≥0.5	PASS
	MCH	31.72	≥0.5	PASS
	HCH	29.12	≥0.5	PASS

Test Graphs	
11B/LCH	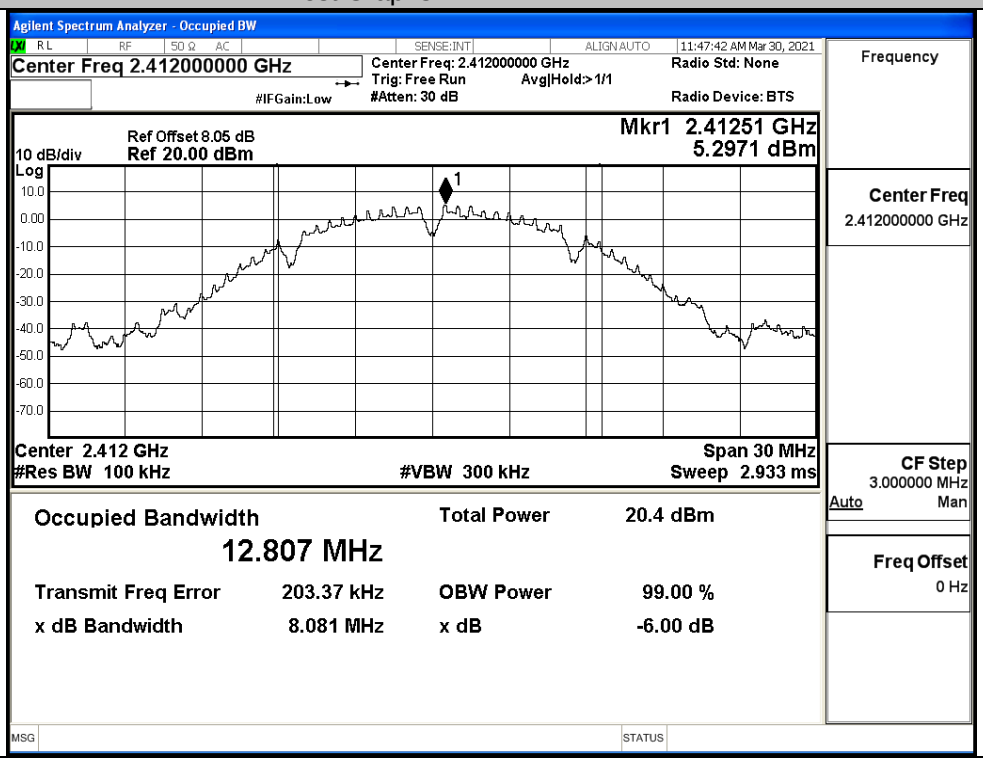

11B/MCH	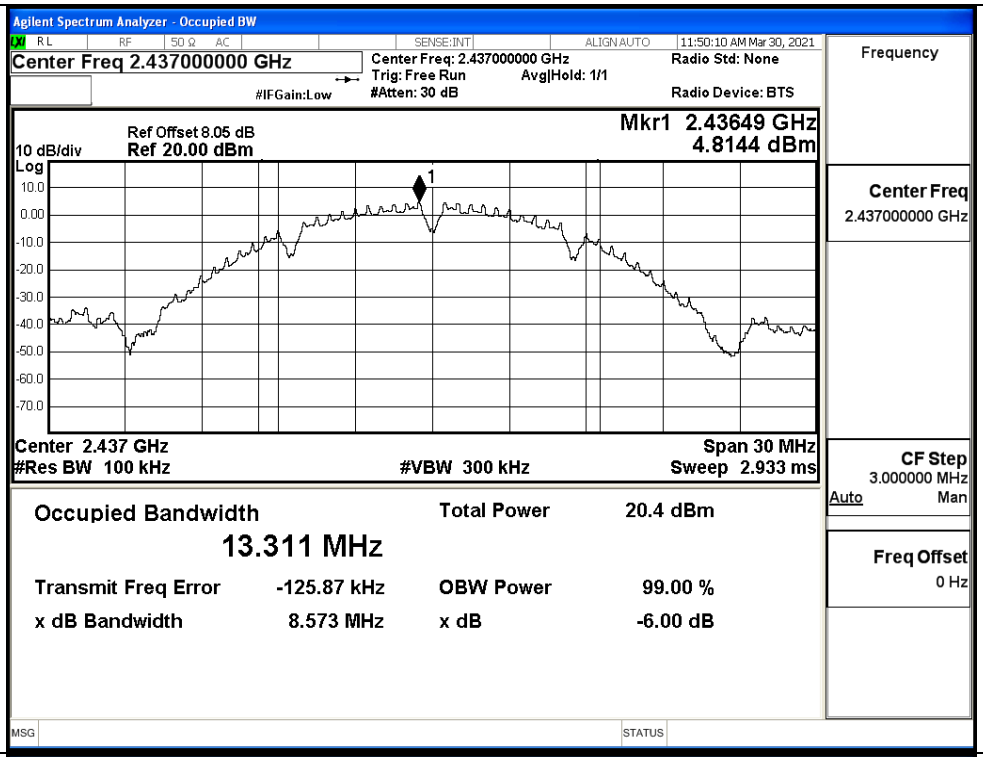	
11B/HCH	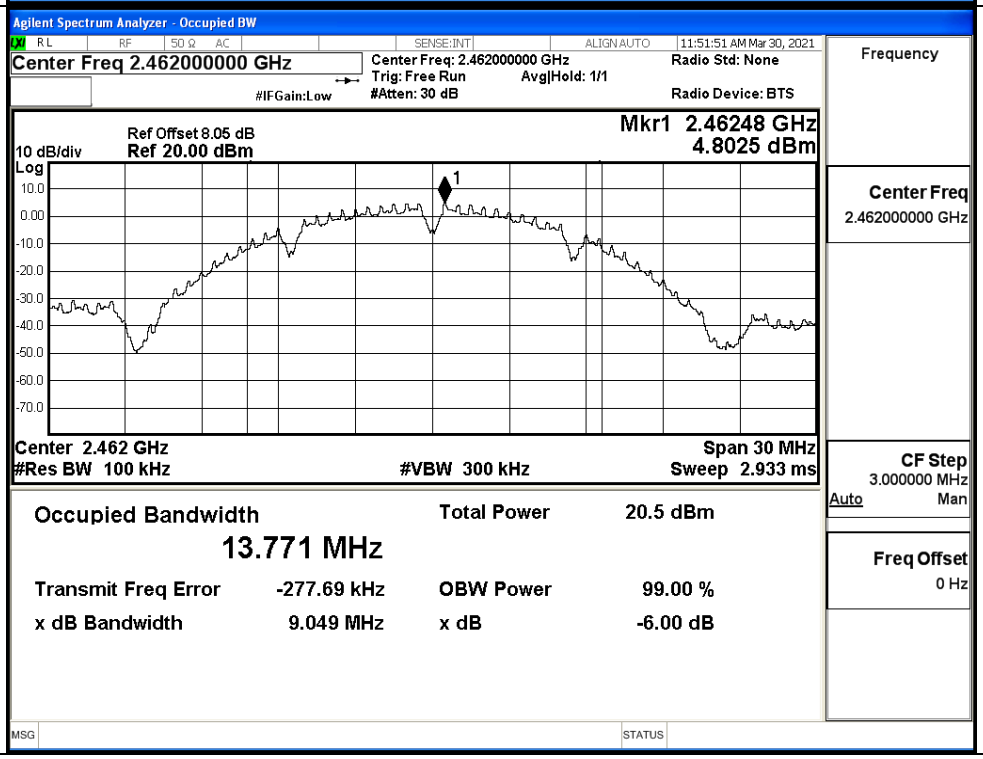	

11G/LCH	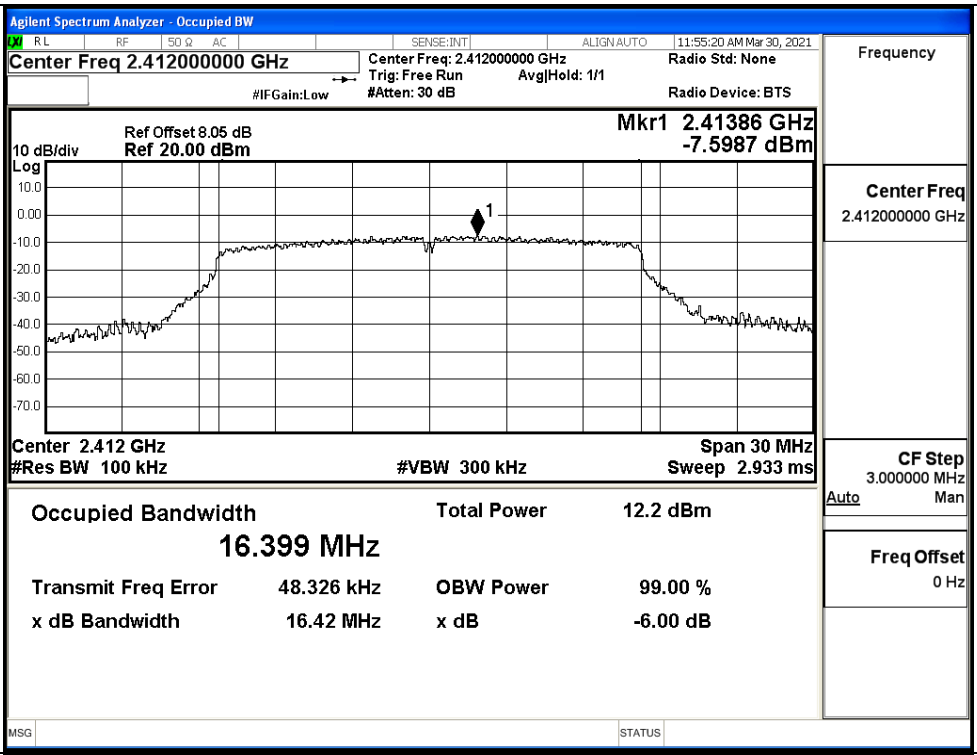	
11G/MCH	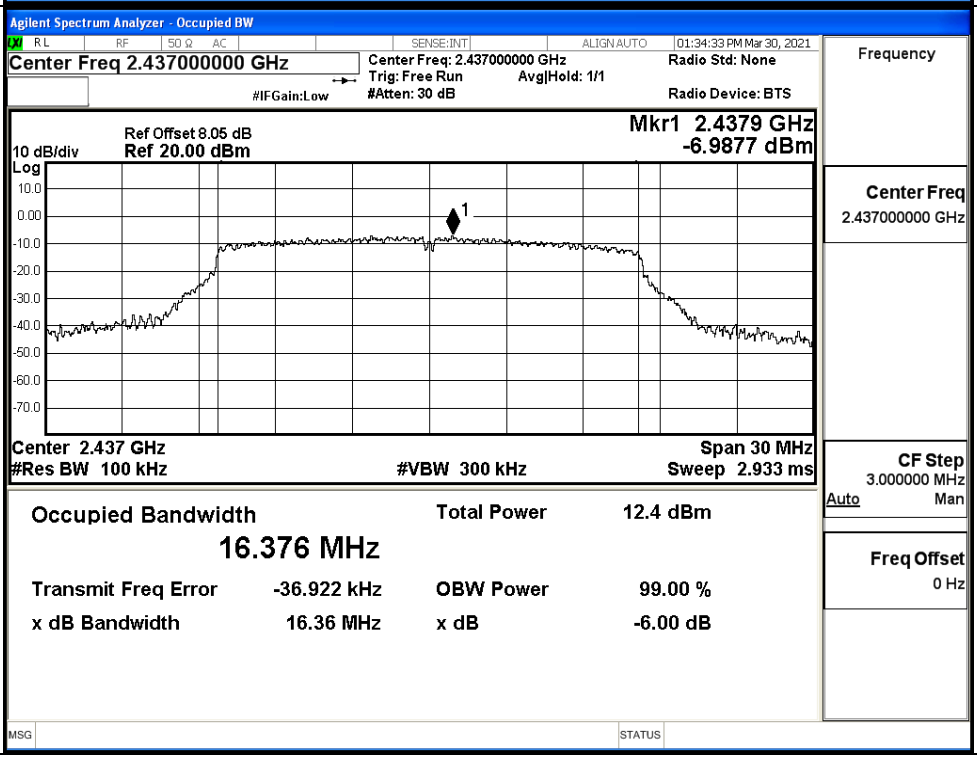	

11G/HCH	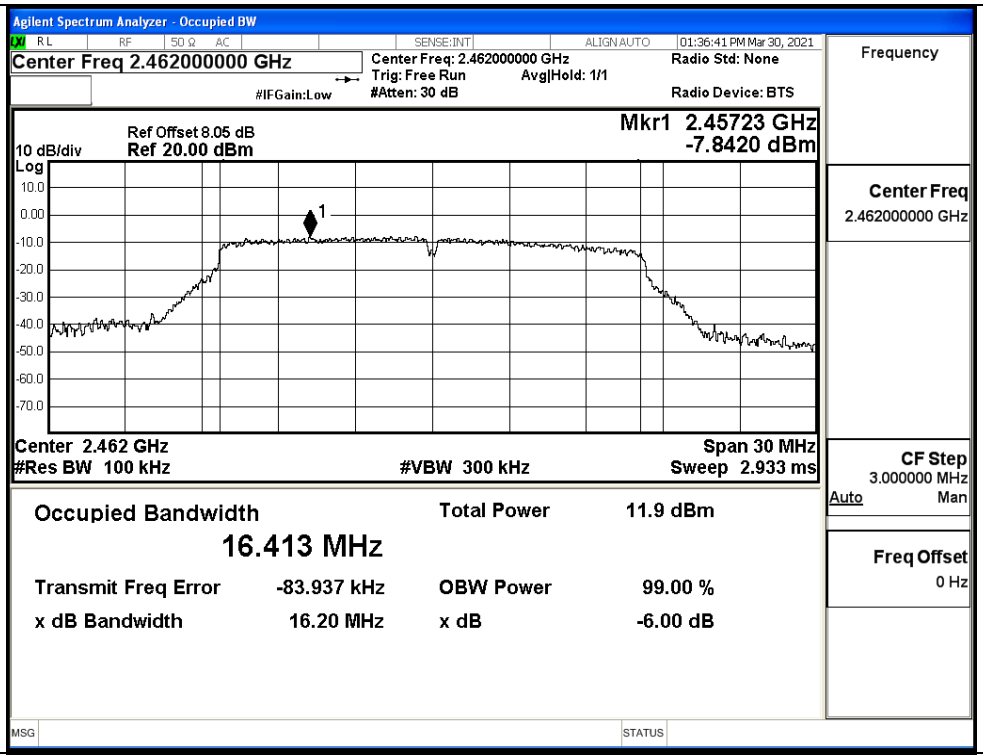
11N20SISO/LCH	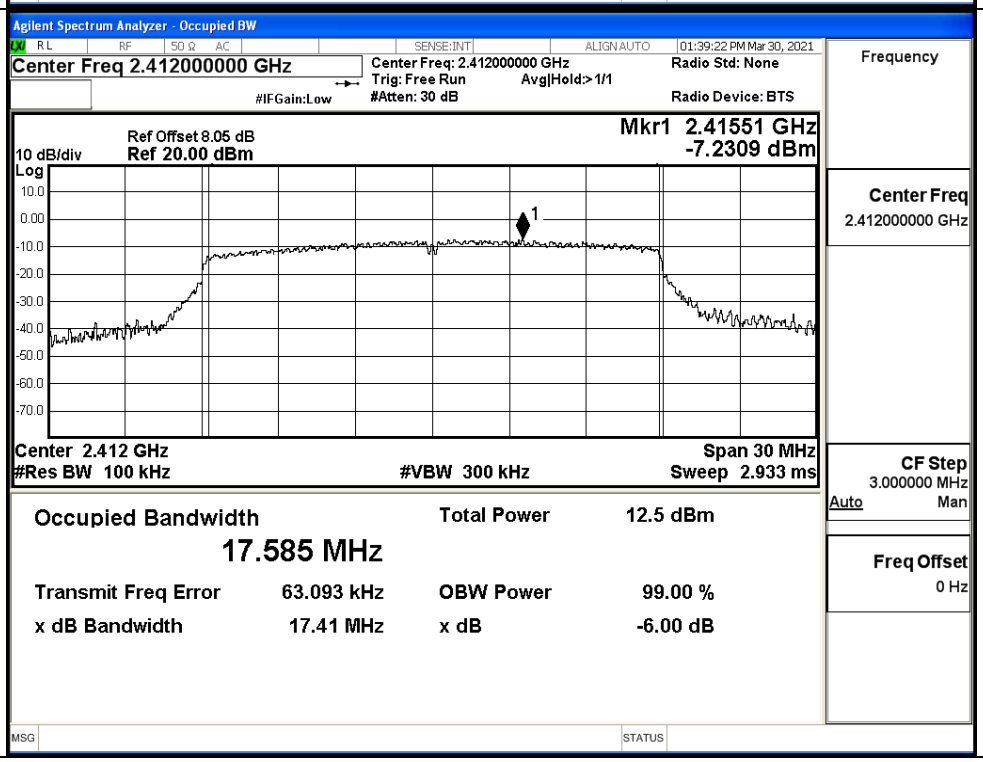

11N20SISO/MCH		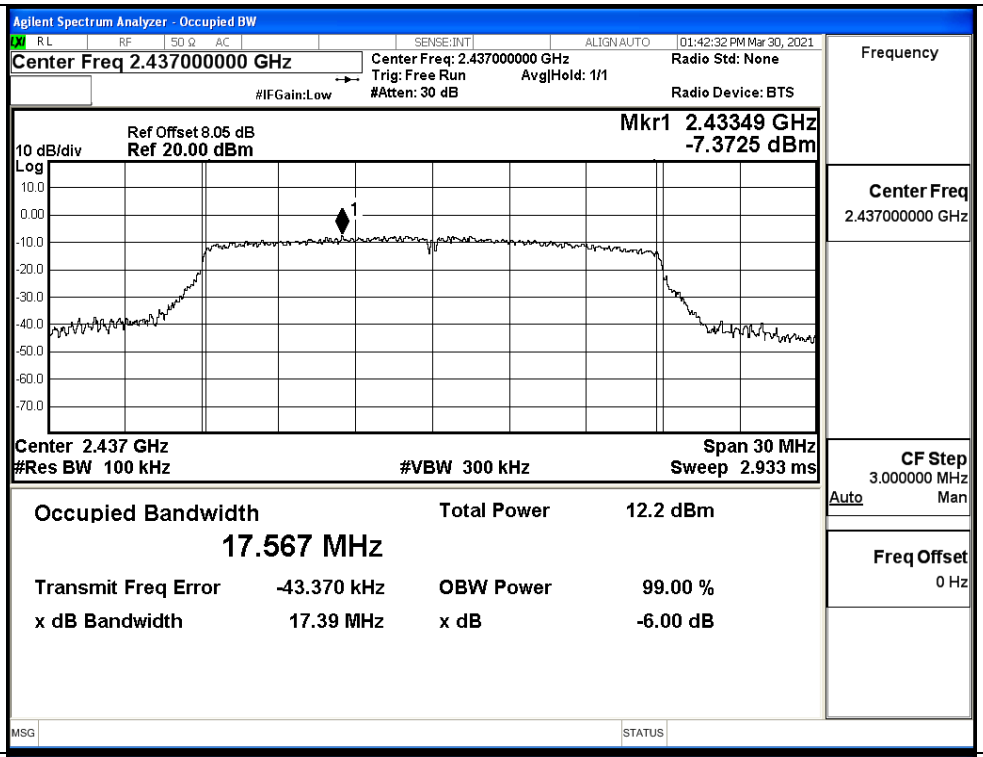
11N20SISO/HCH		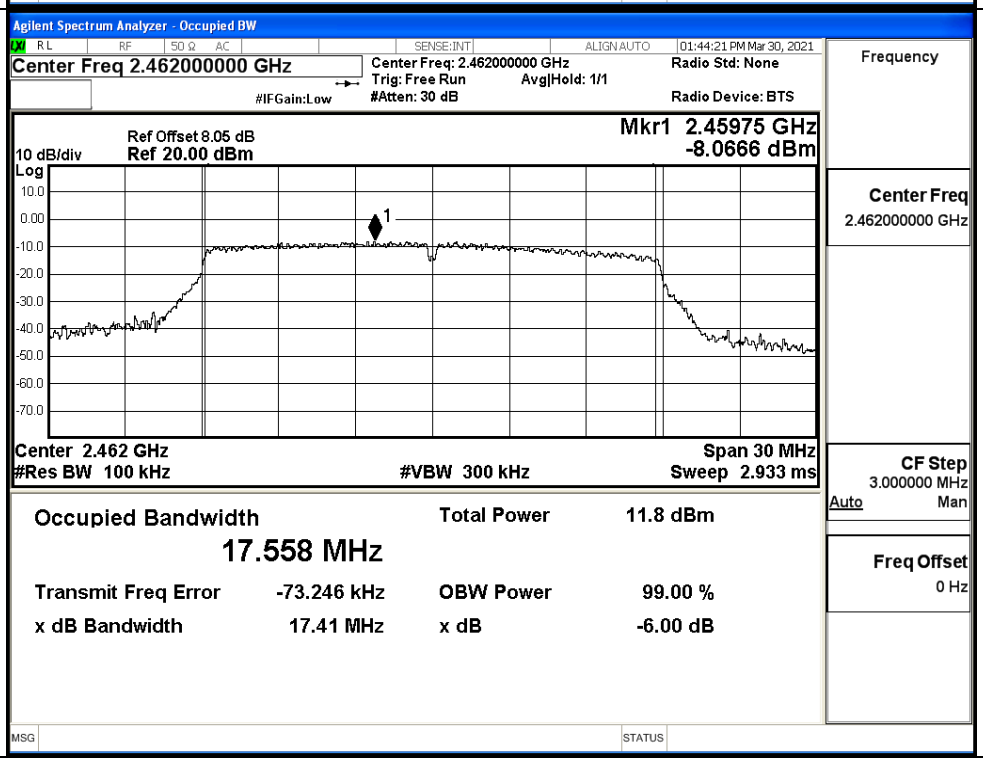

11N40SISO/LCH		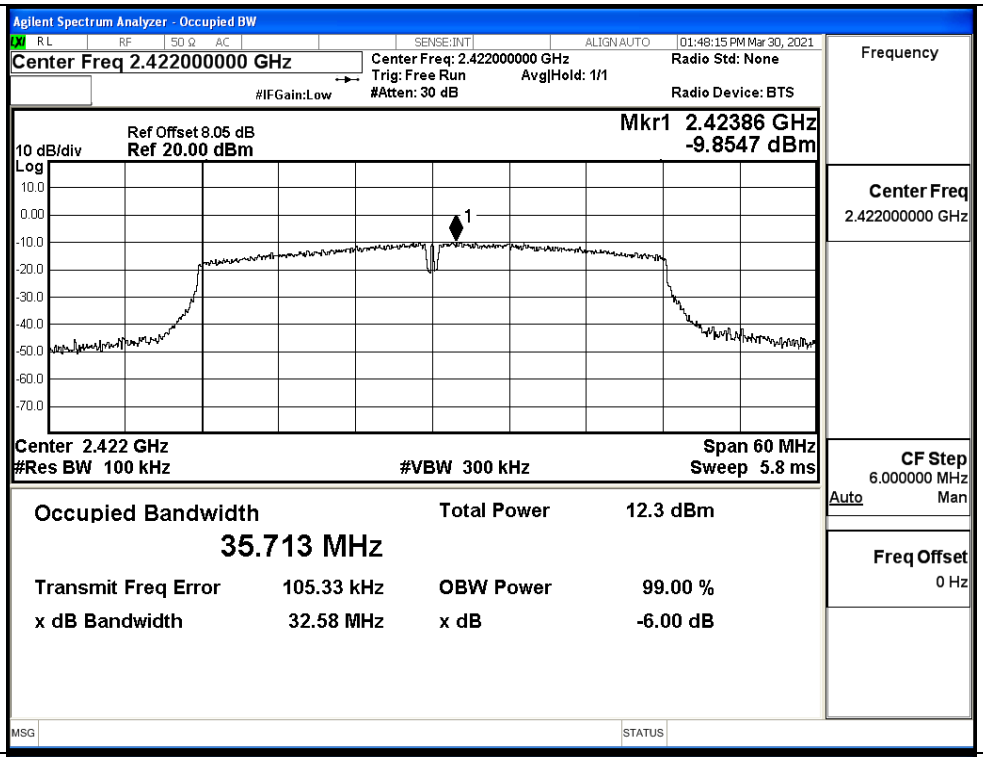
11N40SISO/MCH		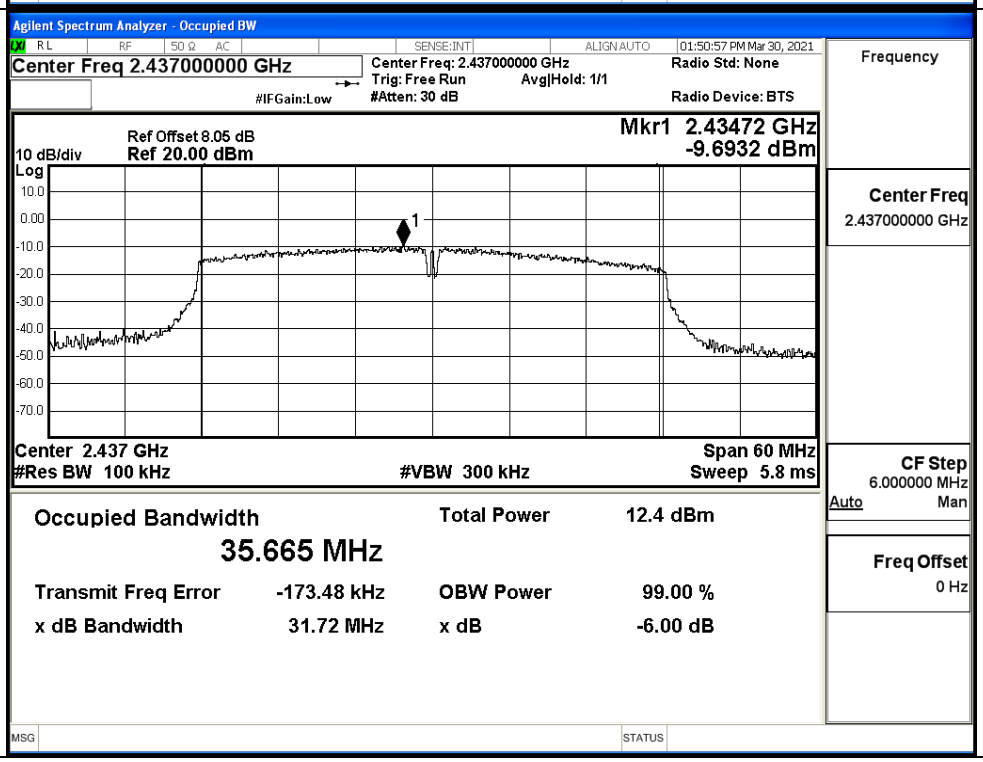

11N40SISO/HCH	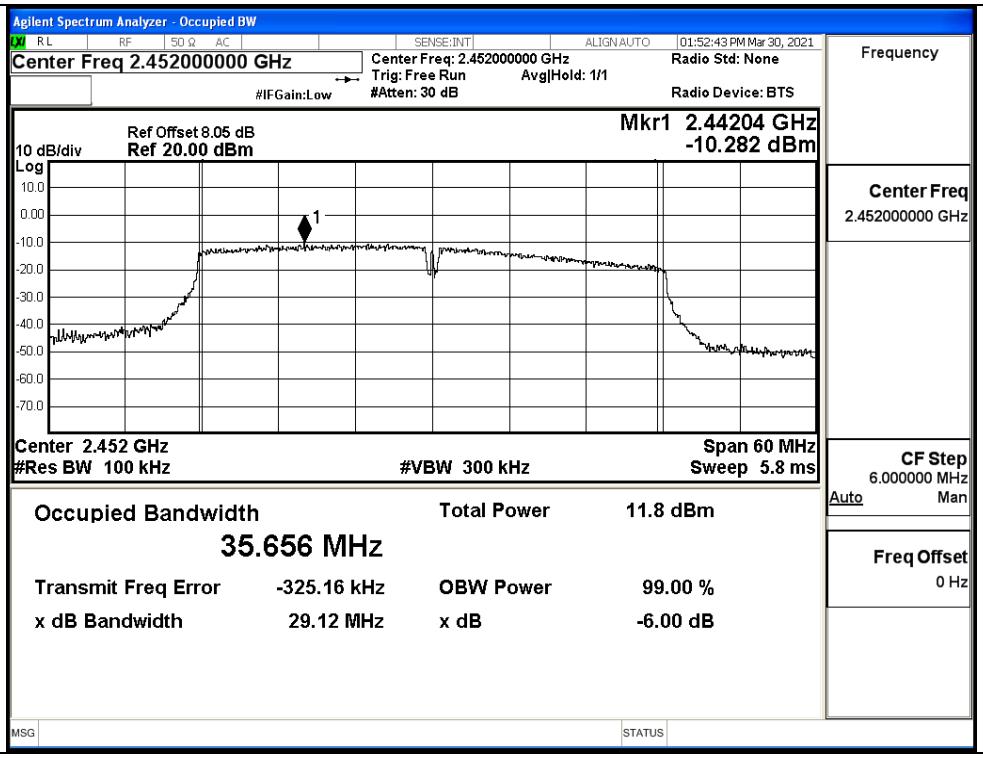

A.5 RF Conducted Spurious Emissions

Mode	Channel	Pref [dBm]	Max. Level [dBm]	Limit [dBm]	Verdict
11B	LCH	4.685	-36.044	-15.315	PASS
	MCH	4.451	-37.988	-15.549	PASS
	HCH	4.6	-37.215	-15.400	PASS
11G	LCH	-7.597	-37.631	-27.597	PASS
	MCH	-7.609	-37.301	-27.609	PASS
	HCH	-8.161	-36.824	-28.161	PASS
11N20 SISO	LCH	-7.619	-37.644	-27.619	PASS
	MCH	-8.107	-38.008	-28.107	PASS
	HCH	-8.137	-38.687	-28.137	PASS
11N40 SISO	LCH	-10.341	-38.452	-30.341	PASS
	MCH	-10.212	-38.415	-30.212	PASS
	HCH	-10.024	-37.678	-30.024	PASS

11B_LCH_Graphs		
Pref/11B/LCH		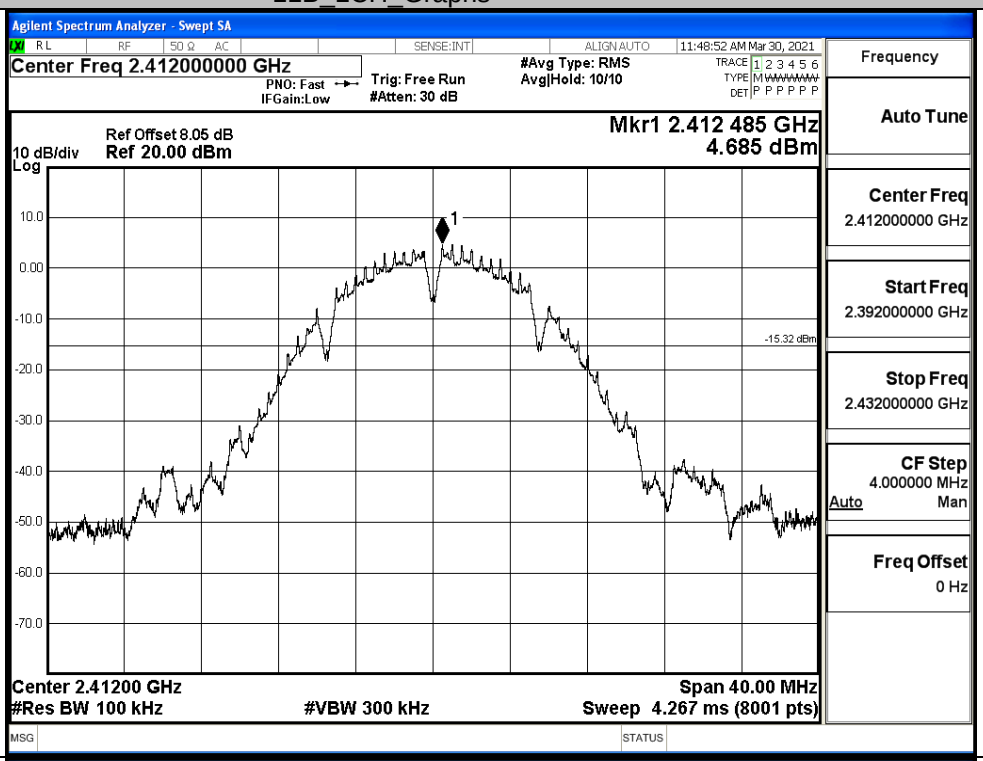
Puw/11B/LCH		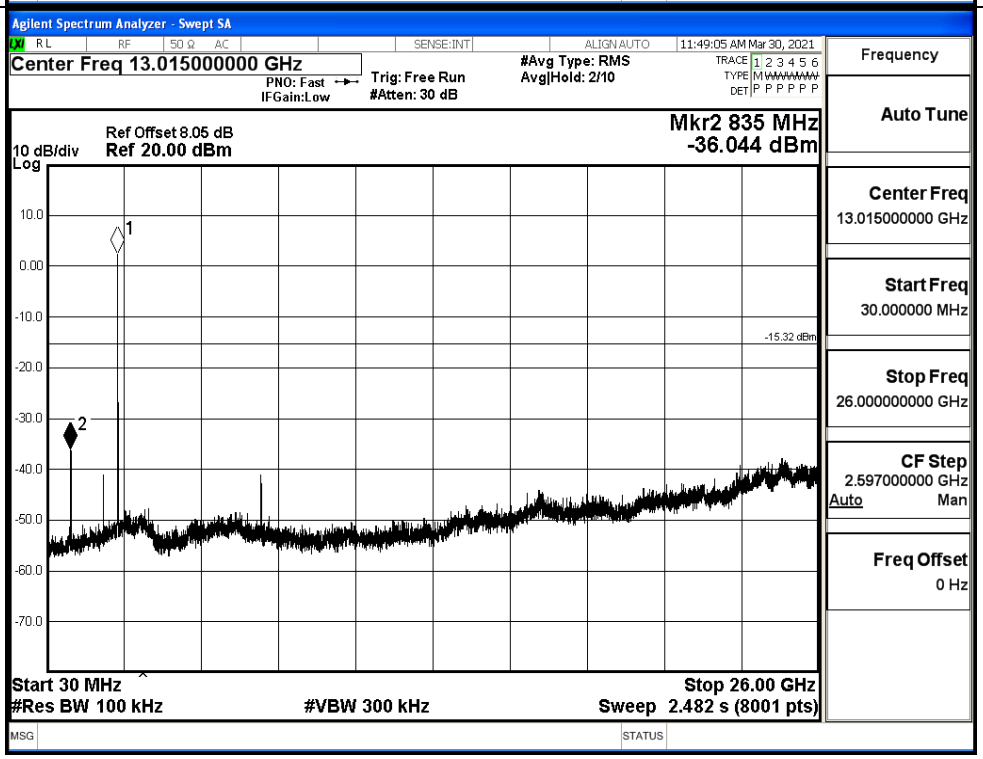

11B_MCH_Graphs		
Pref/11B/MCH		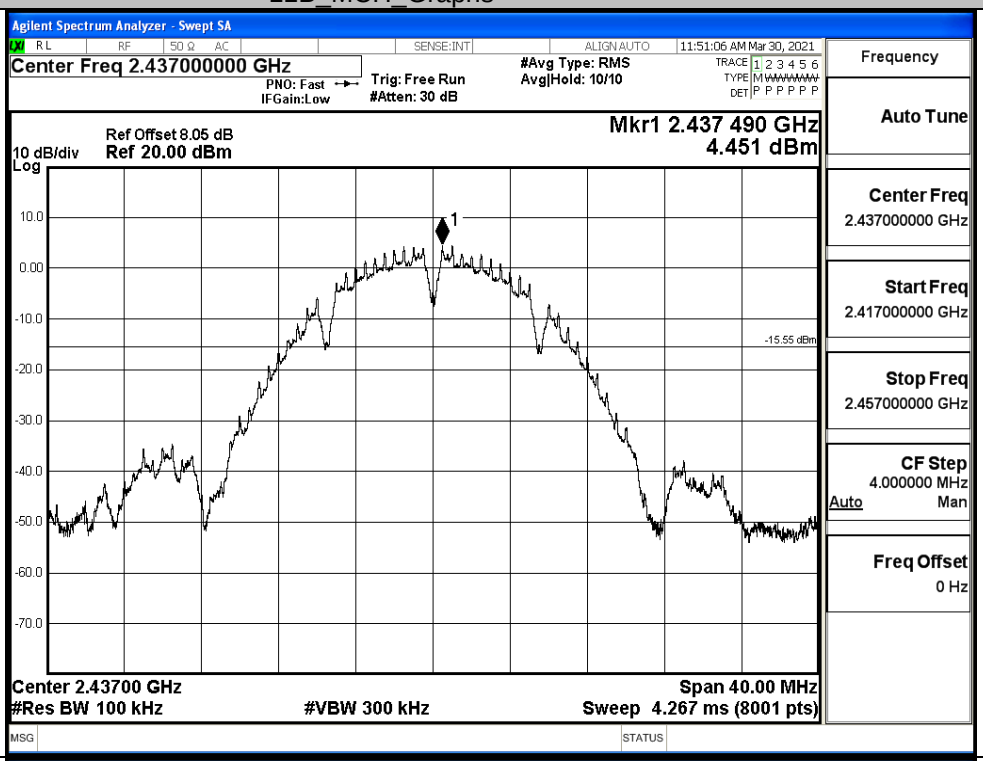
Puw/11B/MCH		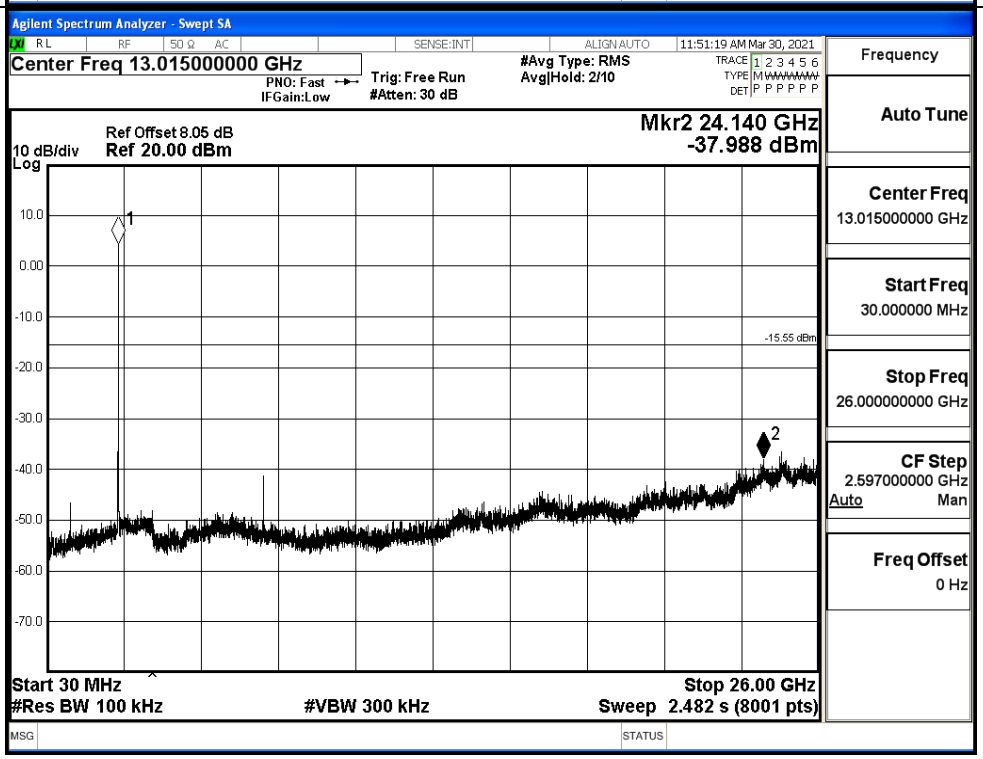

11B_HCH_Graphs		
Pref/11B/HCH		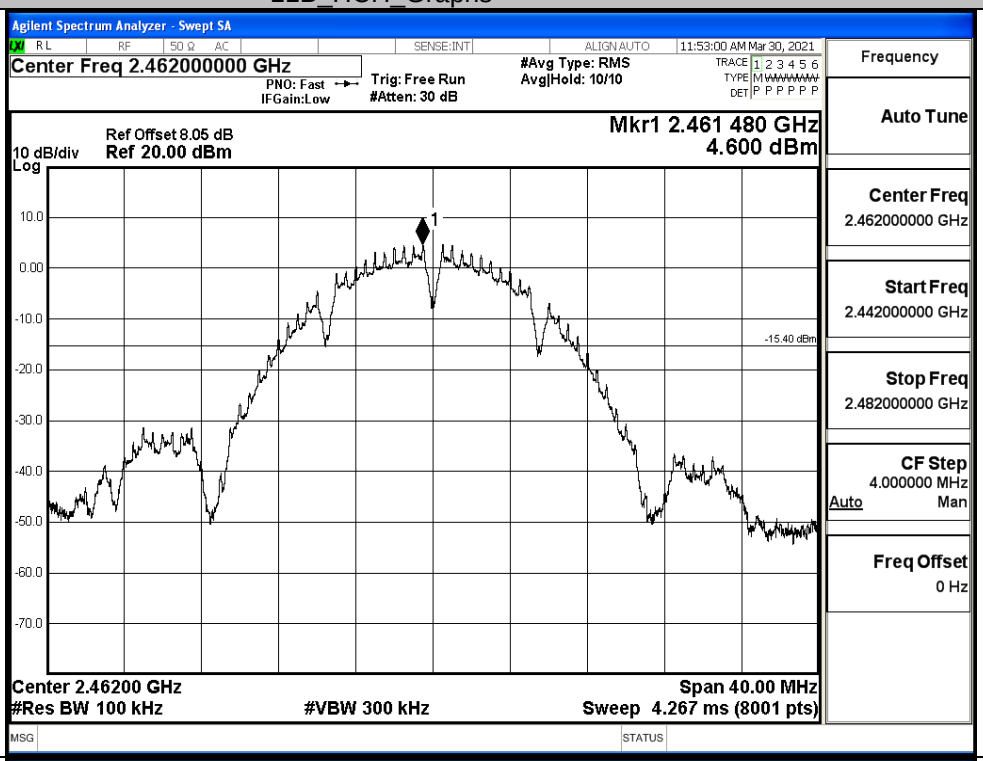
Puw/11B/HCH		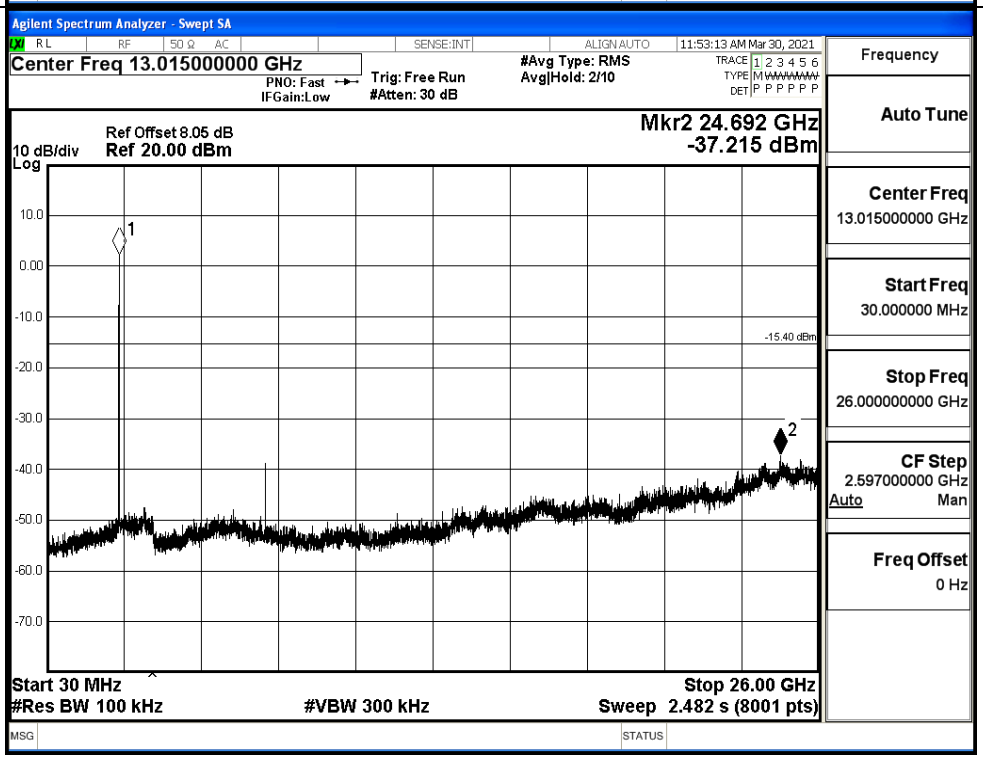

11G_LCH_Graphs		
Pref/11G/LCH		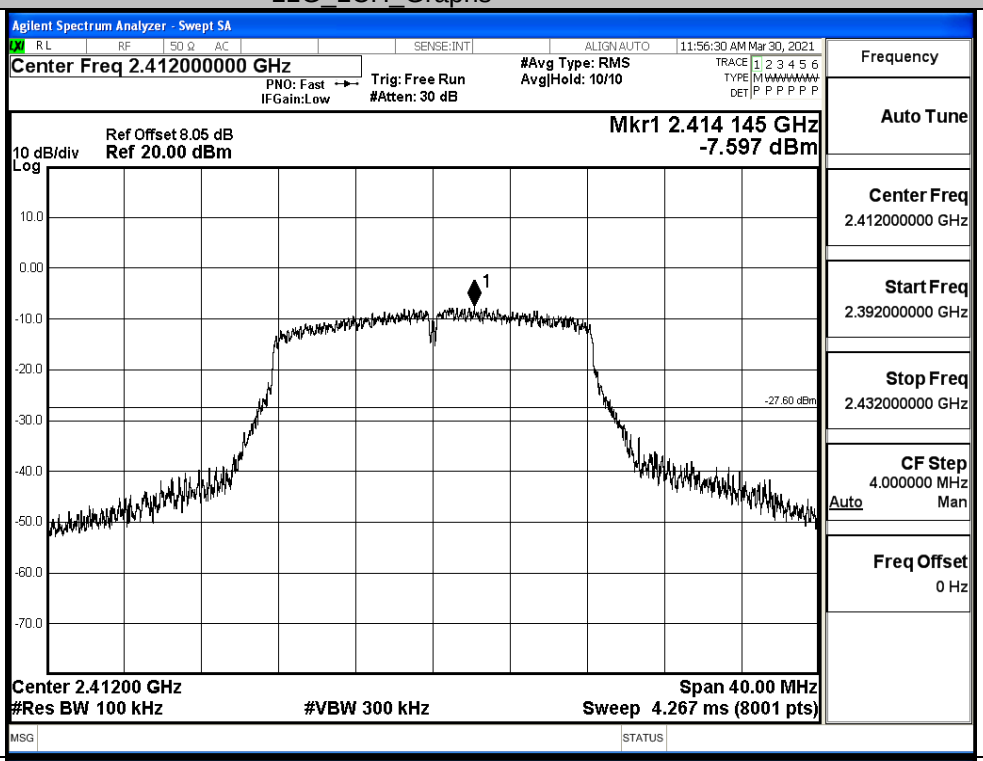
Puw/11G/LCH		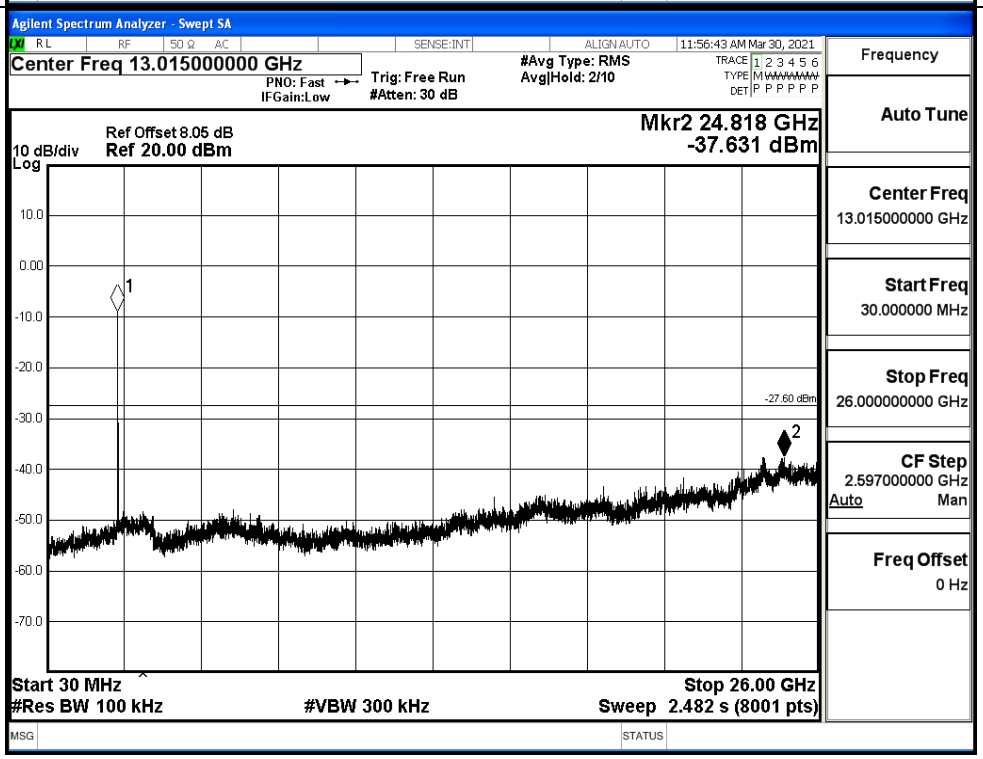

11G_MCH_Graphs		
Pref/11G/MCH		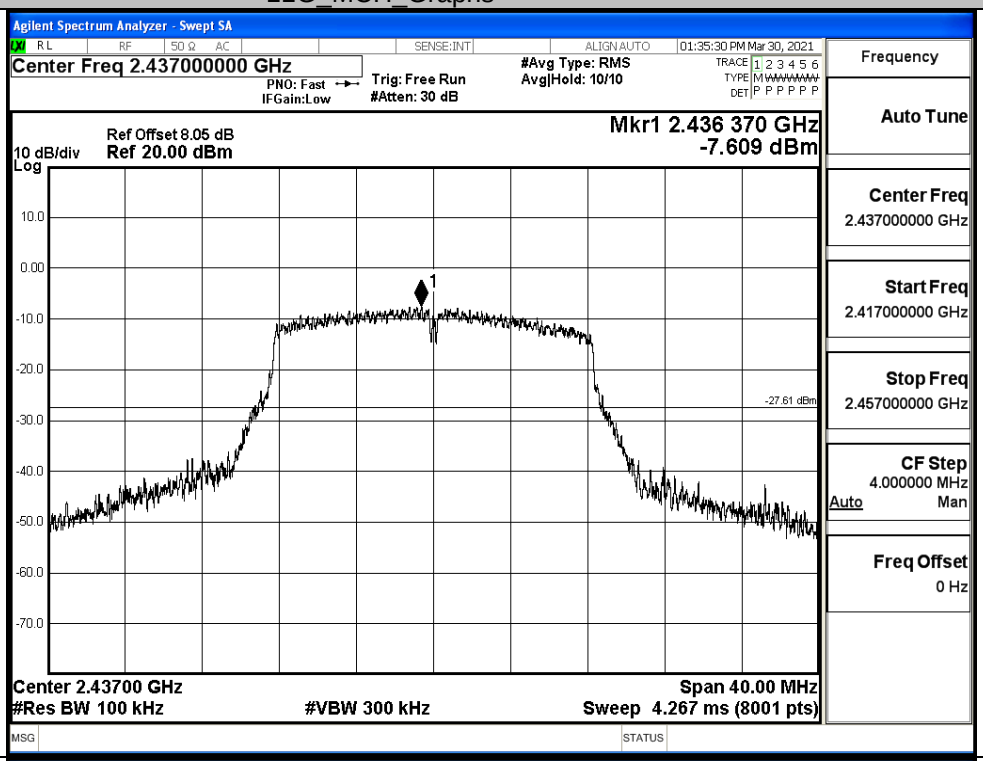
Puw/11G/MCH		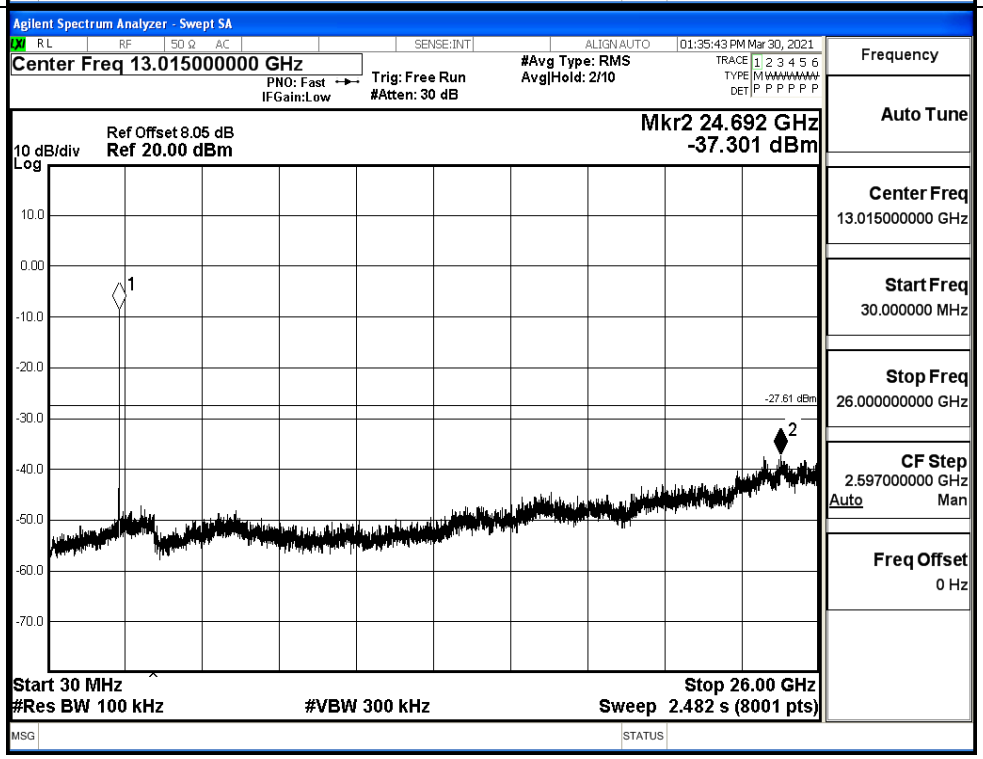

11G_HCH_Graphs		
Pref/11G/HCH		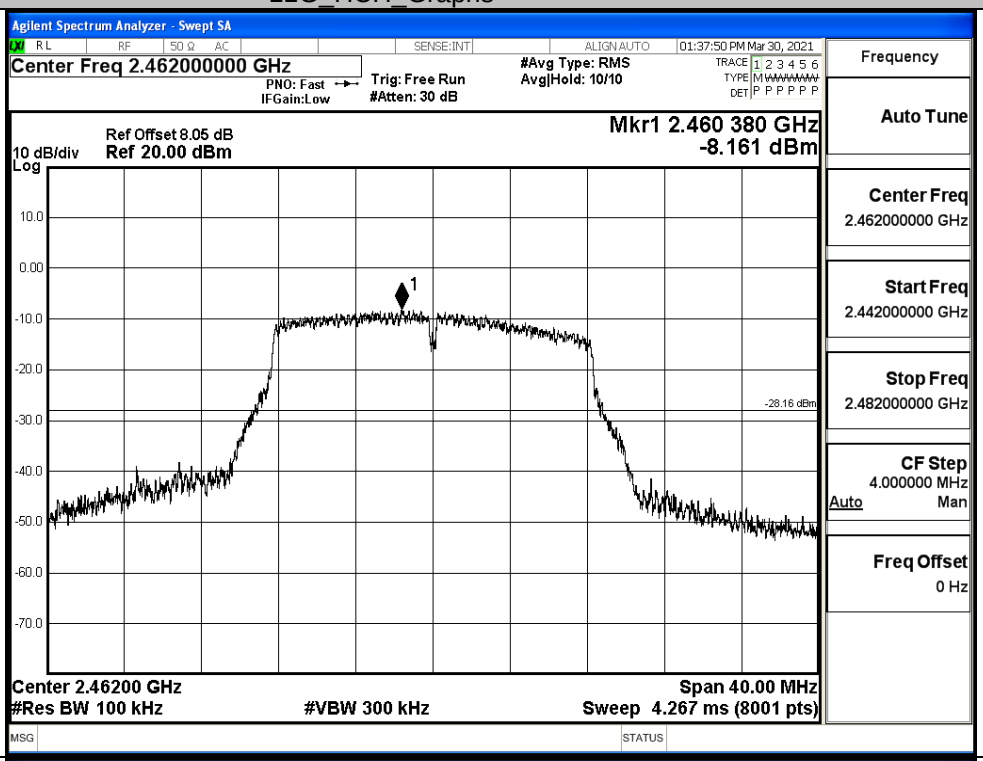
Puw/11G/HCH		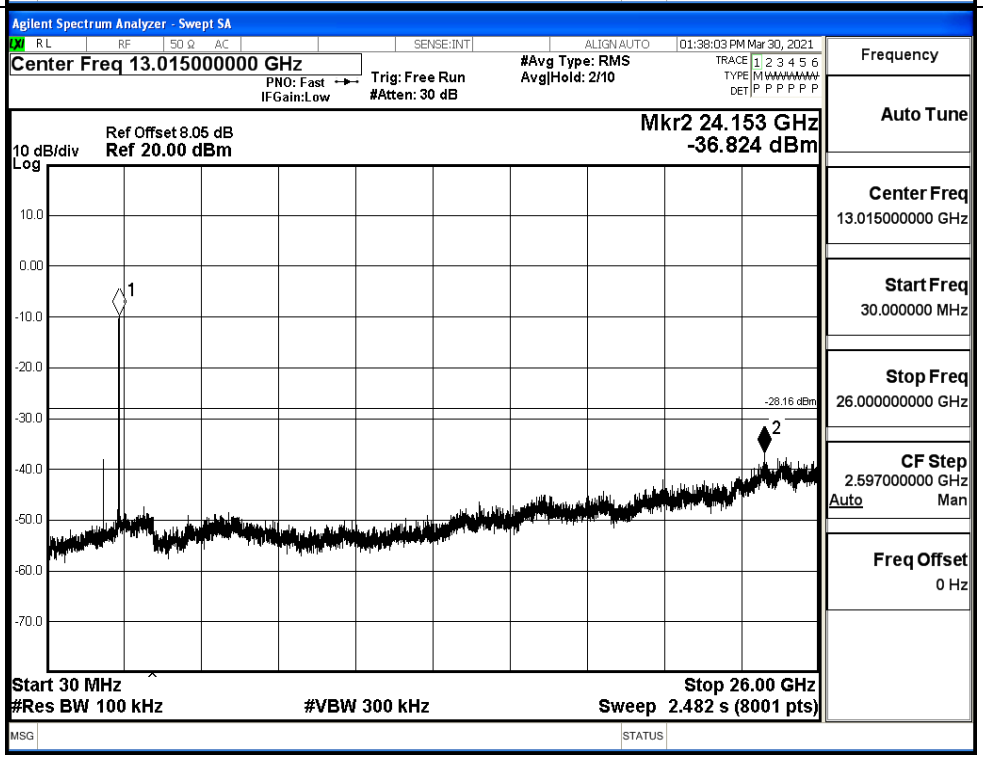

11N20SISO_LCH_Graphs		
Pref/11N20SISO/LCH		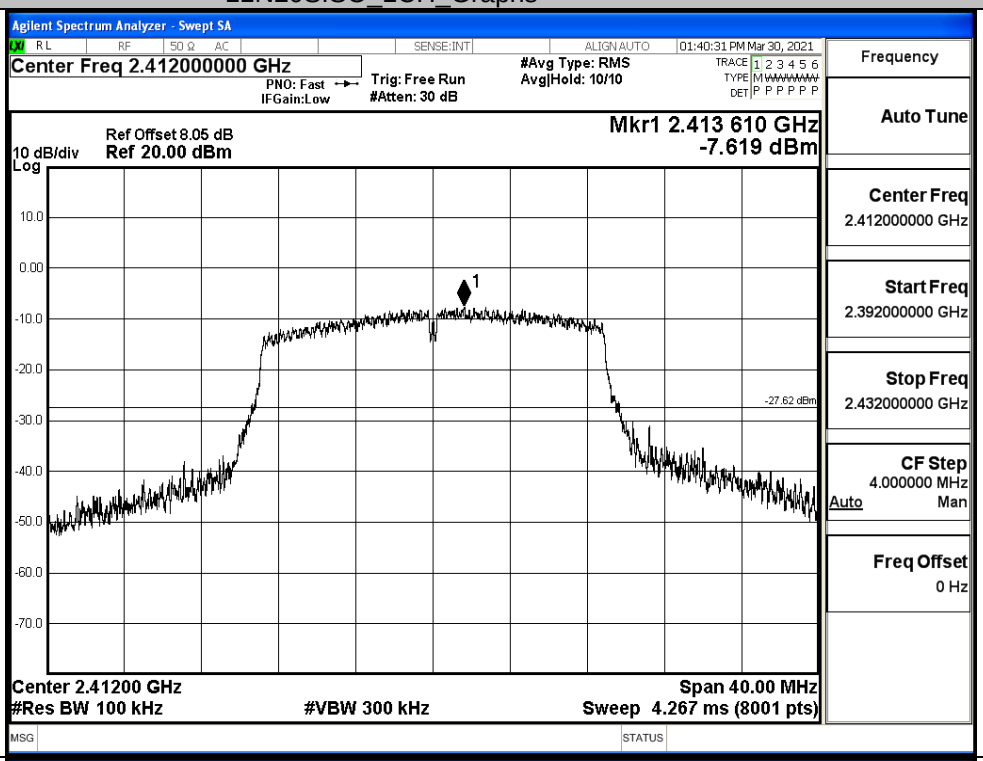
Puw/11N20SISO/LCH		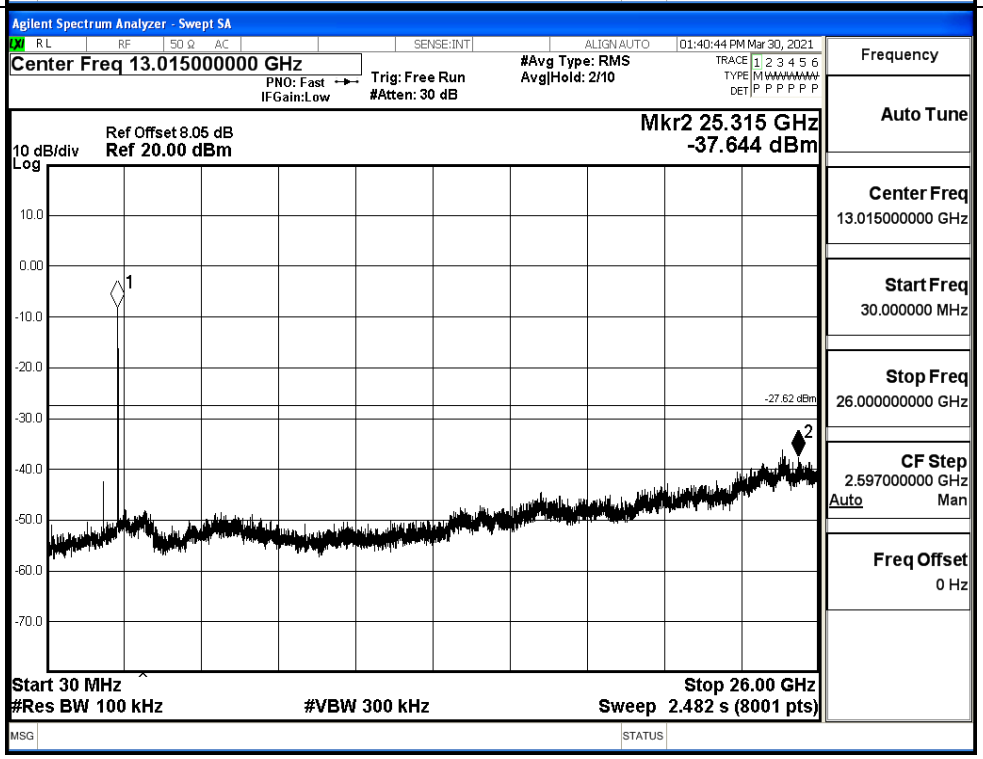

11N20SISO_MCH_Graphs		
Pref/11N20 SISO/MCH		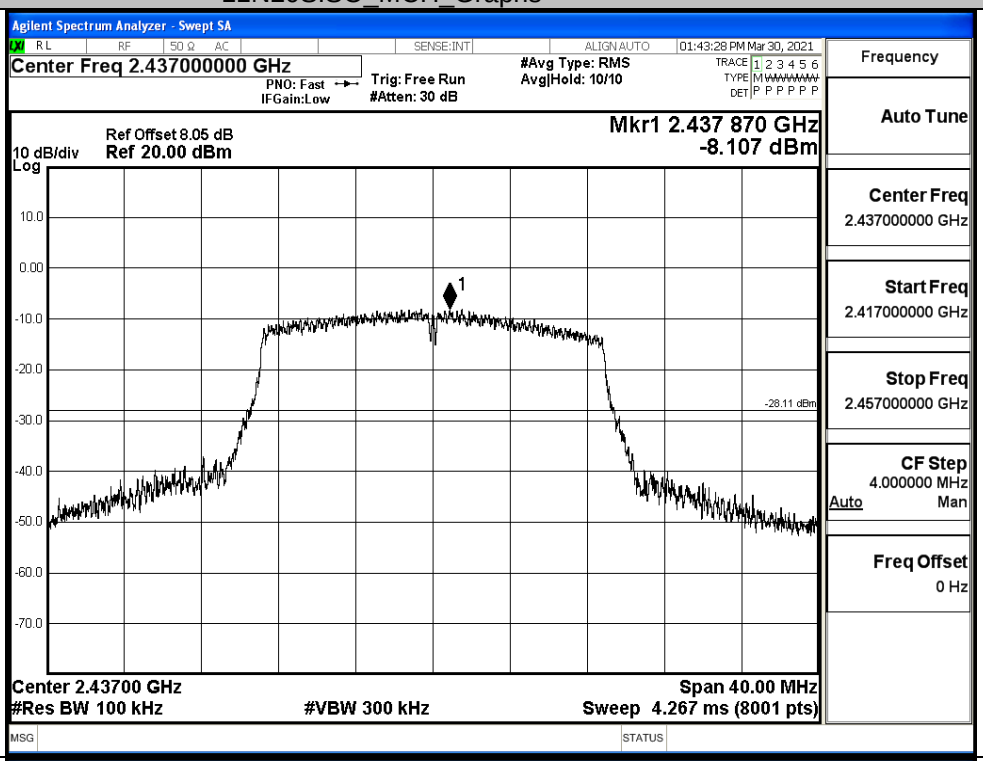
Puw/11N20 SISO/MCH		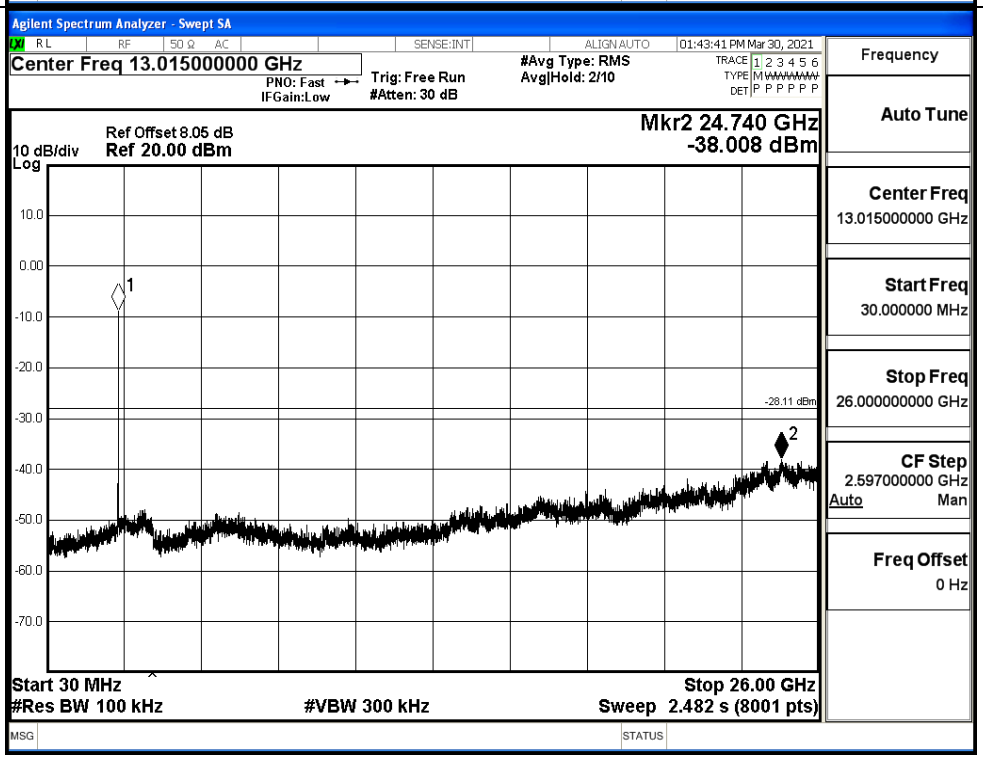

11N20SISO_HCH_Graphs		
Pref/11N20 SISO/HCH		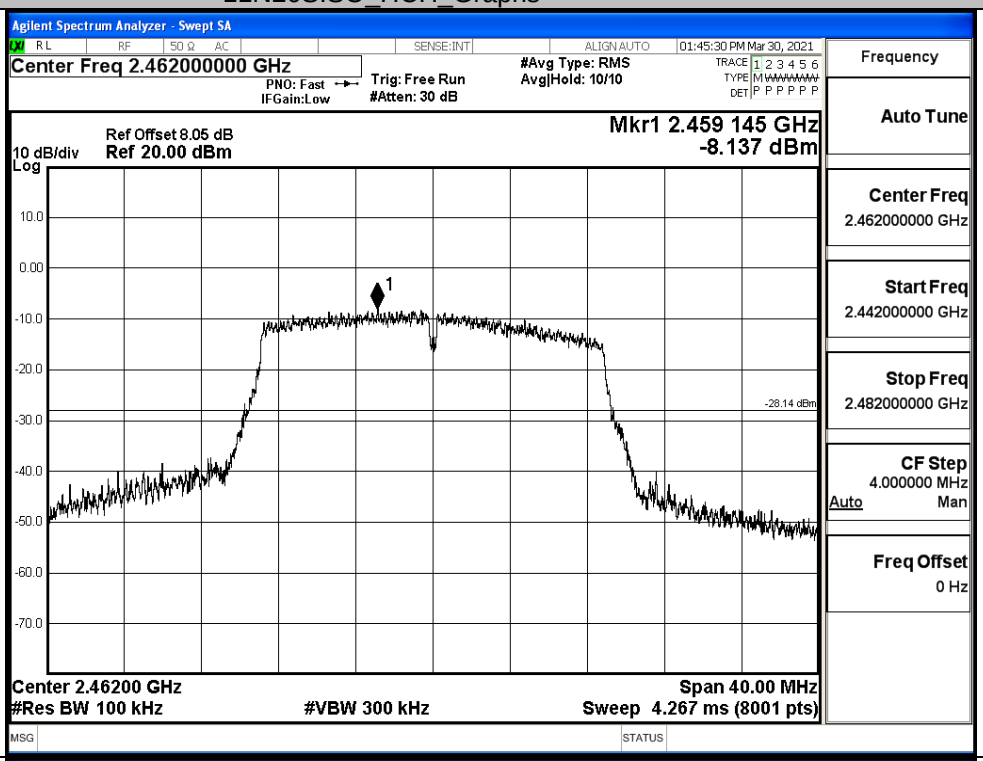
Puw/11N20 SISO/HCH		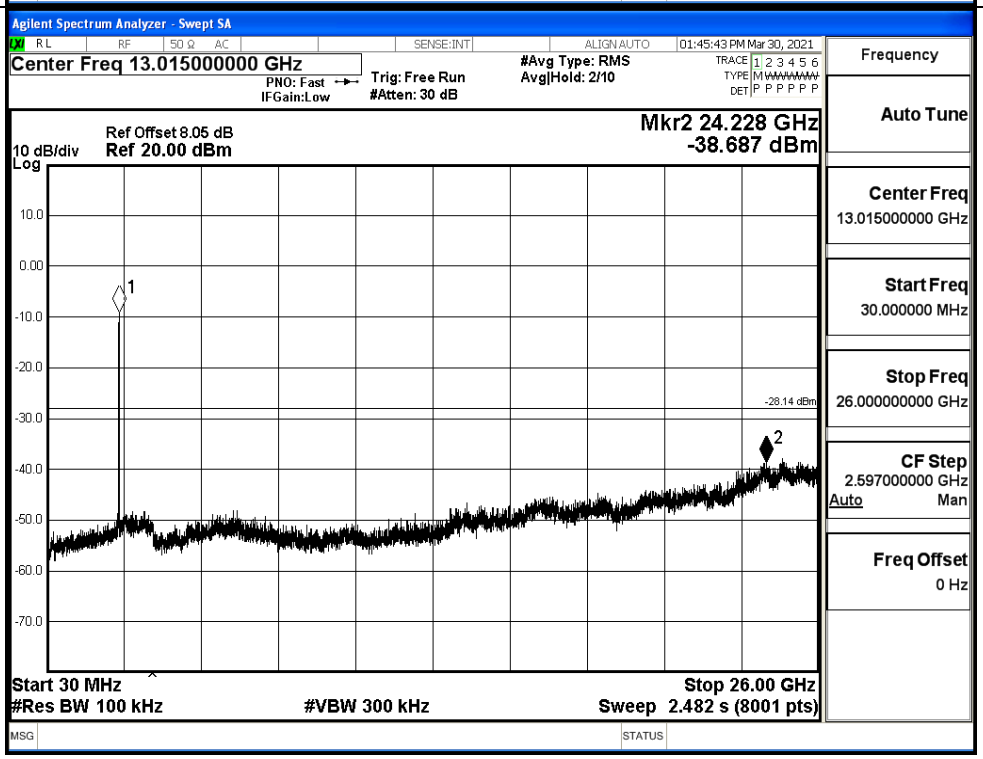

11N40SISO_LCH_Graphs	
Pref/11N40 SISO/LCH	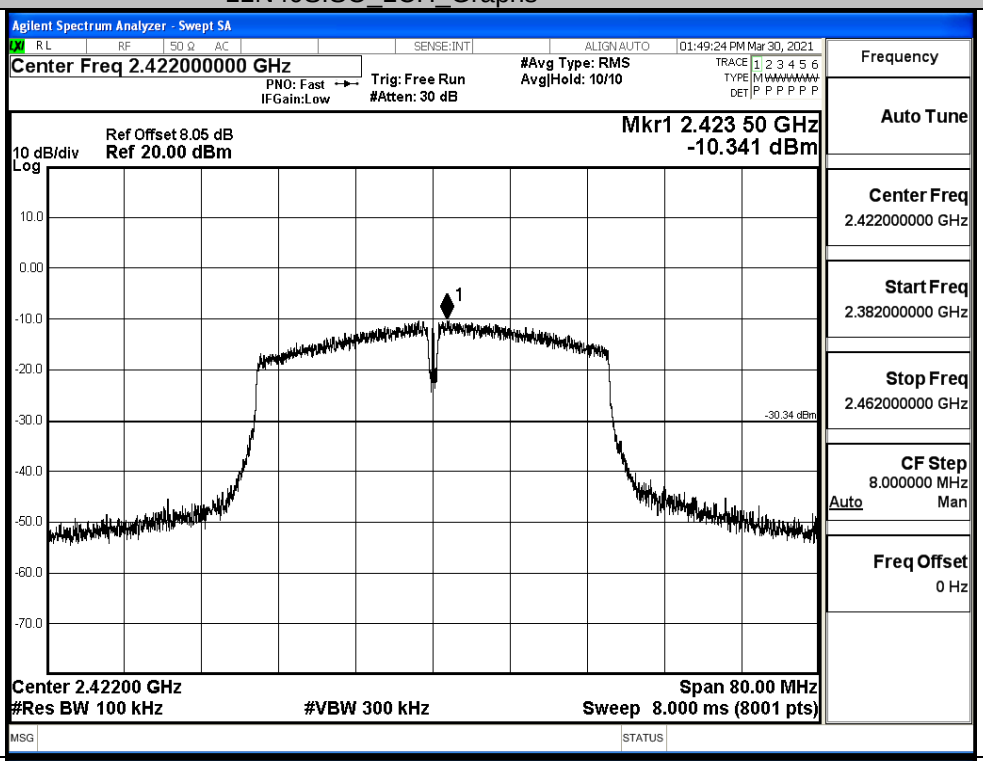
Puw/11N40 SISO/LCH	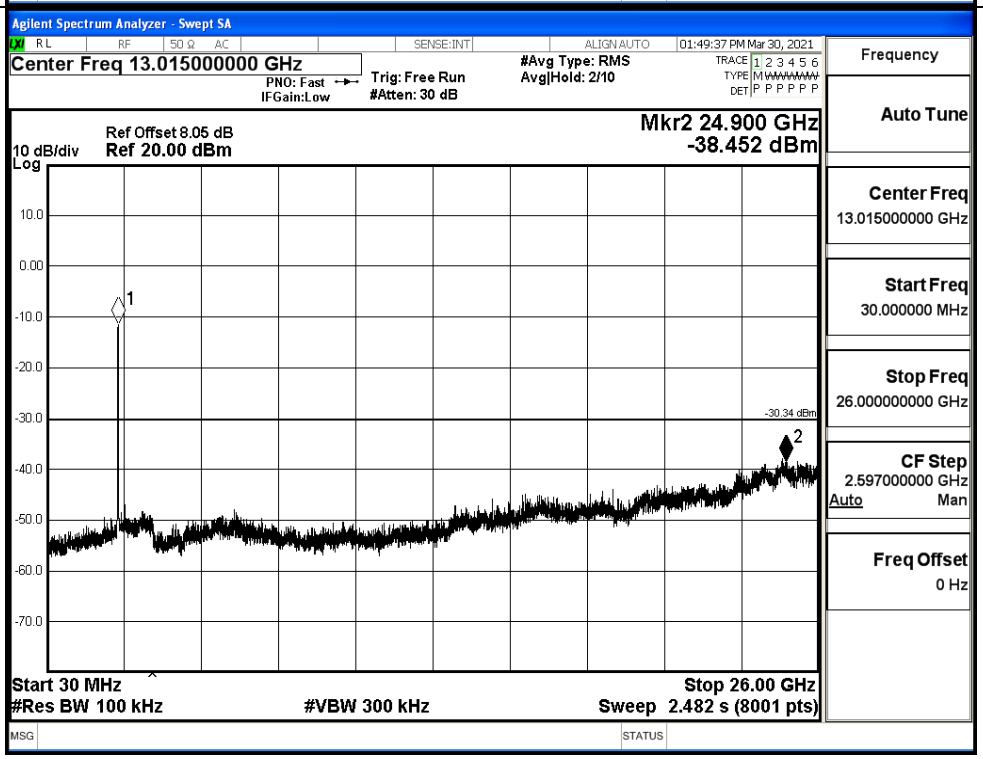

11N40SISO_MCH_Graphs	
Pref/11N40 SISO/MCH	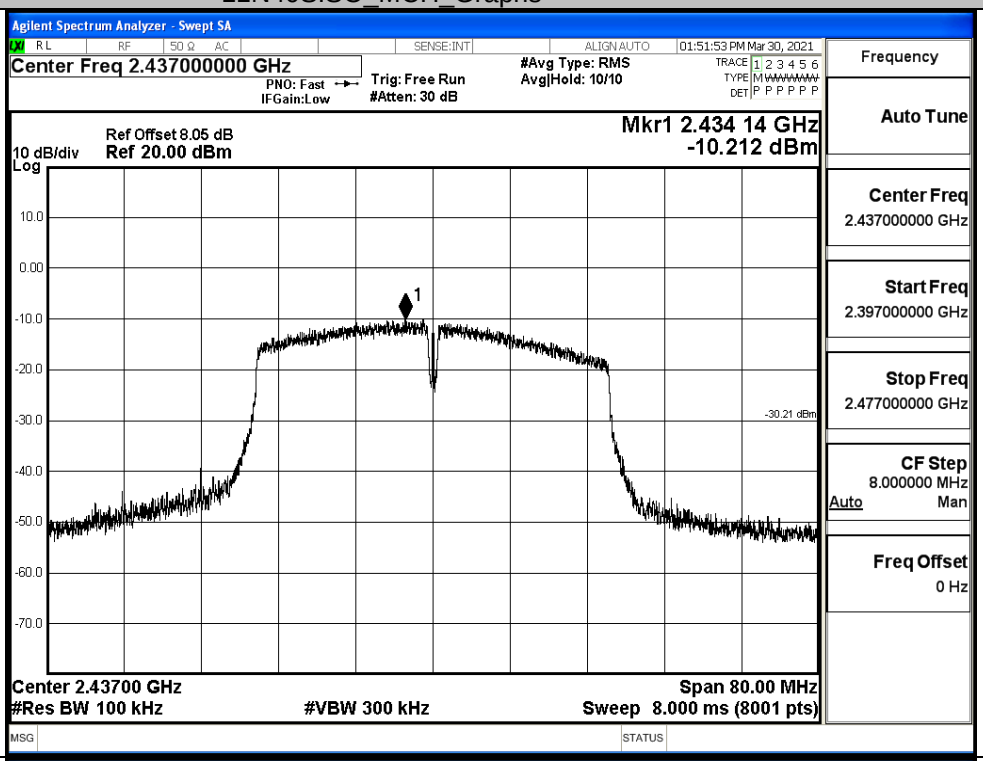
Puw/11N40 SISO/MCH	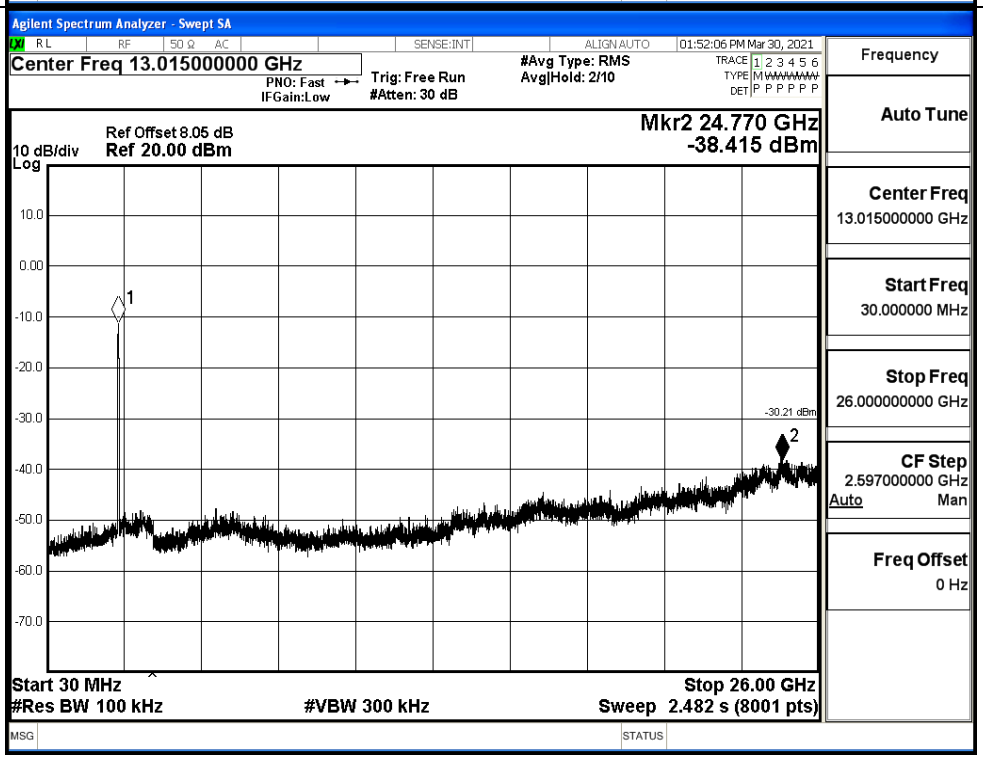

11N40SISO_HCH_Graphs	
Pref/11N40 SISO/HCH	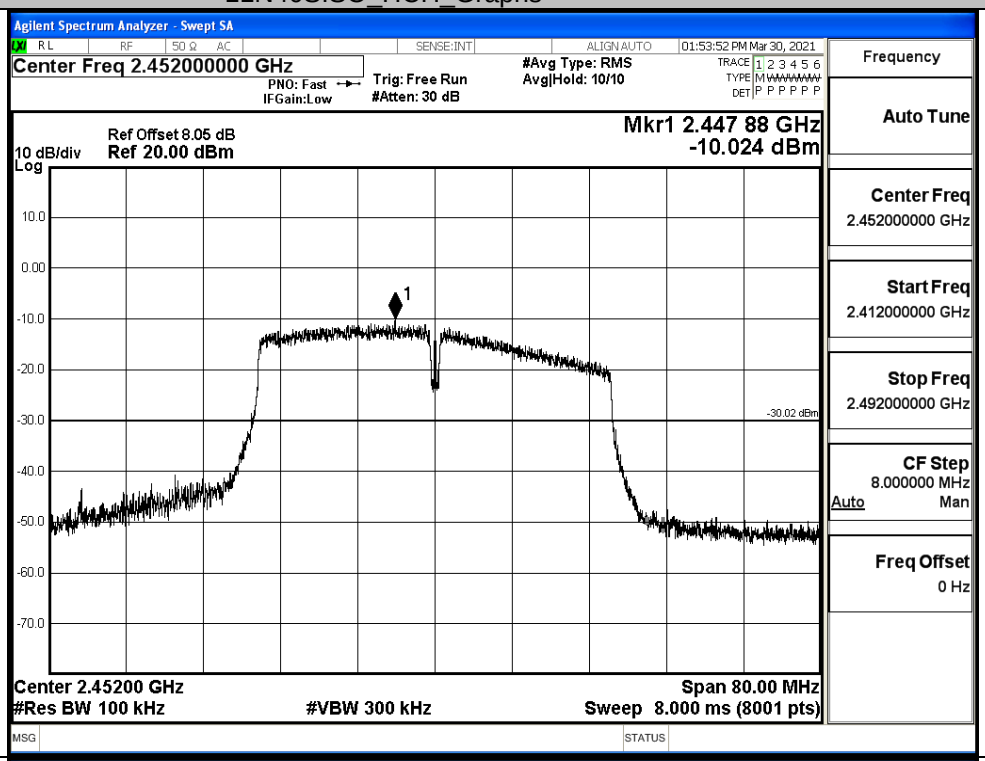
Puw/11N40 SISO/HCH	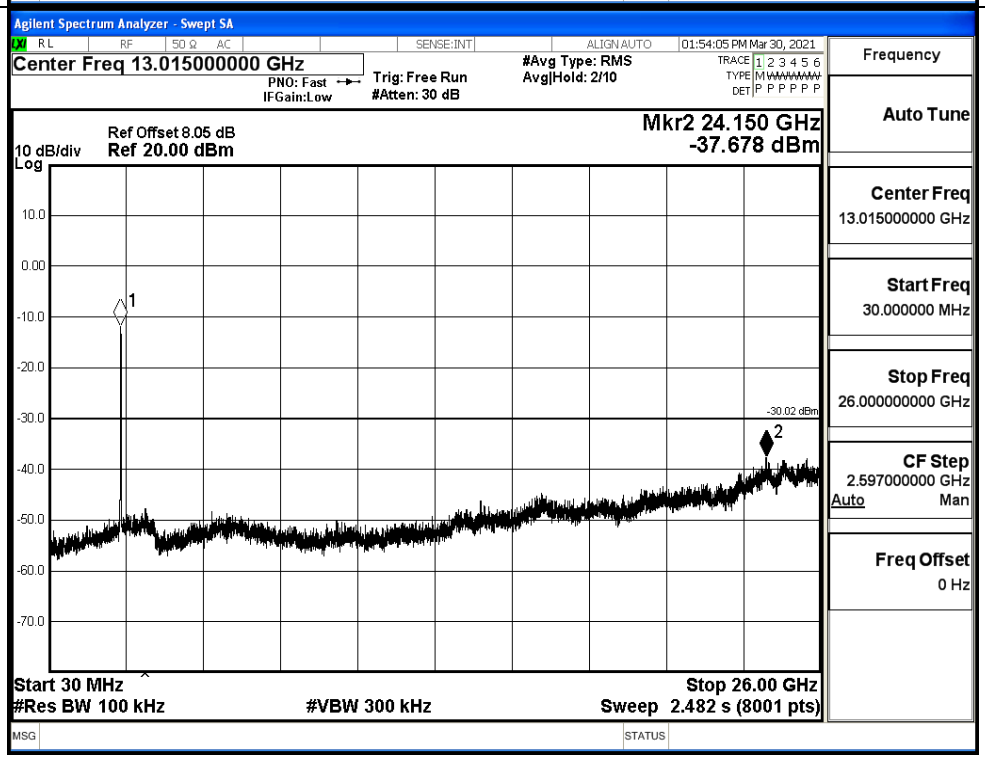

A.6 Band-edge for RF Conducted Emissions

Mode	Channel	Carrier Power[dBm]	Max.Spurious Level [dBm]	Limit [dBm]	Verdict
11B	LCH	5.073	-49.834	-14.93	PASS
	HCH	4.668	-47.617	-15.33	PASS
11G	LCH	-7.697	-48.879	-27.7	PASS
	HCH	-7.960	-49.345	-27.96	PASS
11N20SISO	LCH	-7.661	-49.753	-27.66	PASS
	HCH	-8.109	-49.411	-28.11	PASS
11N40SISO	LCH	-10.350	-49.021	-30.35	PASS
	HCH	-10.853	-48.654	-30.85	PASS

Test Graphs	
11B/LCH	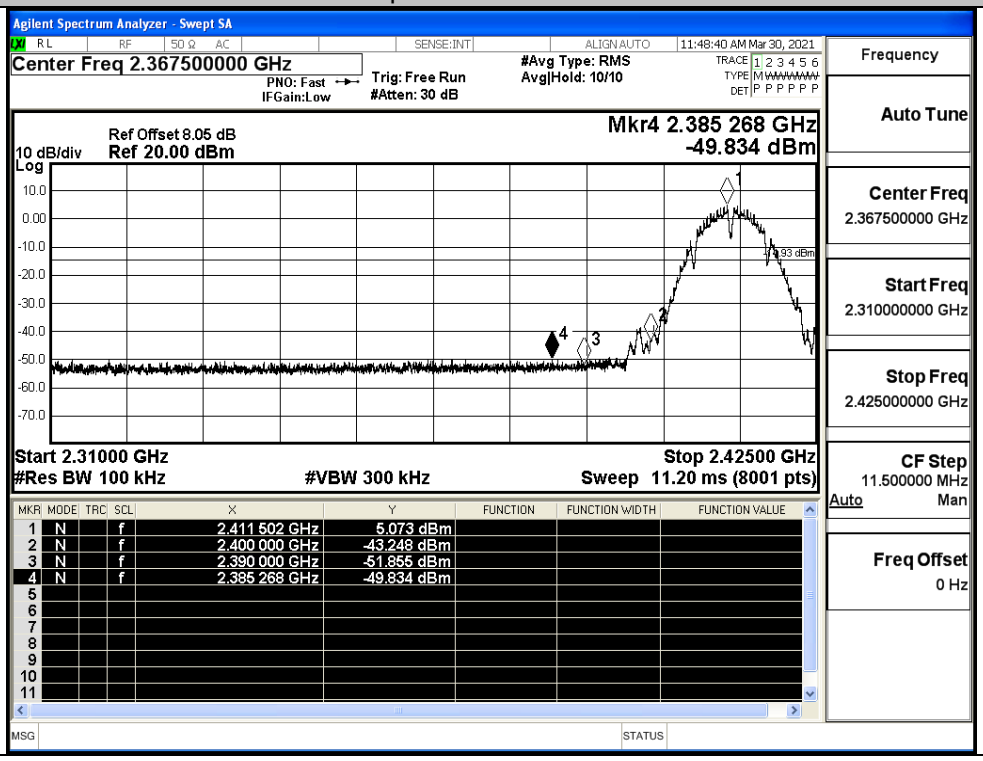

11B/HCH

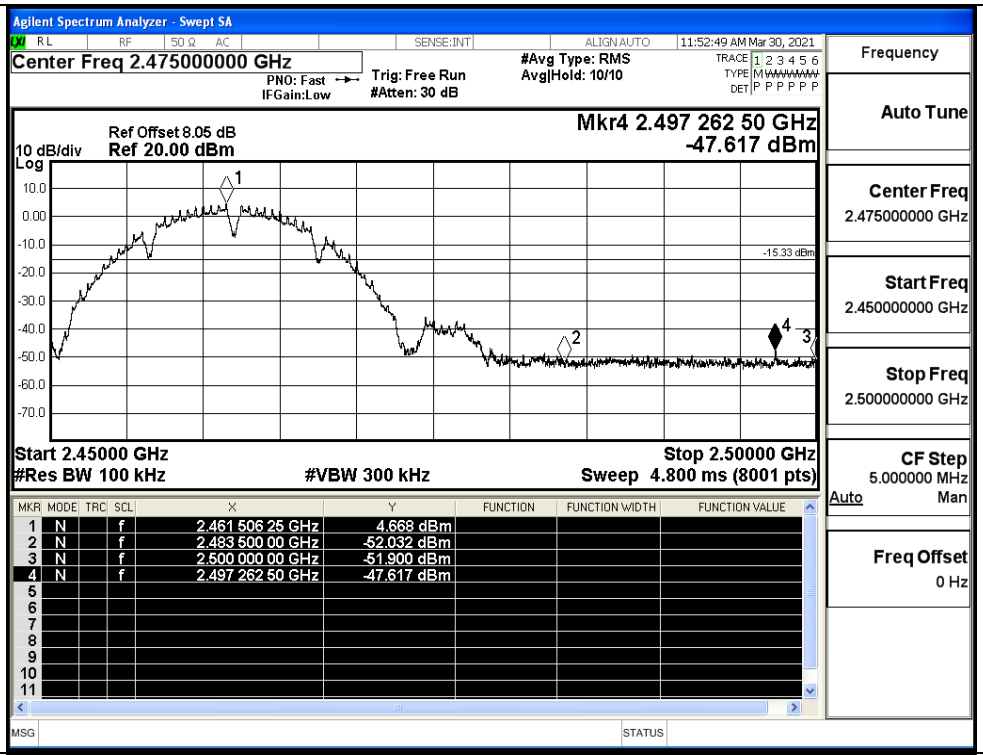

11G/LCH

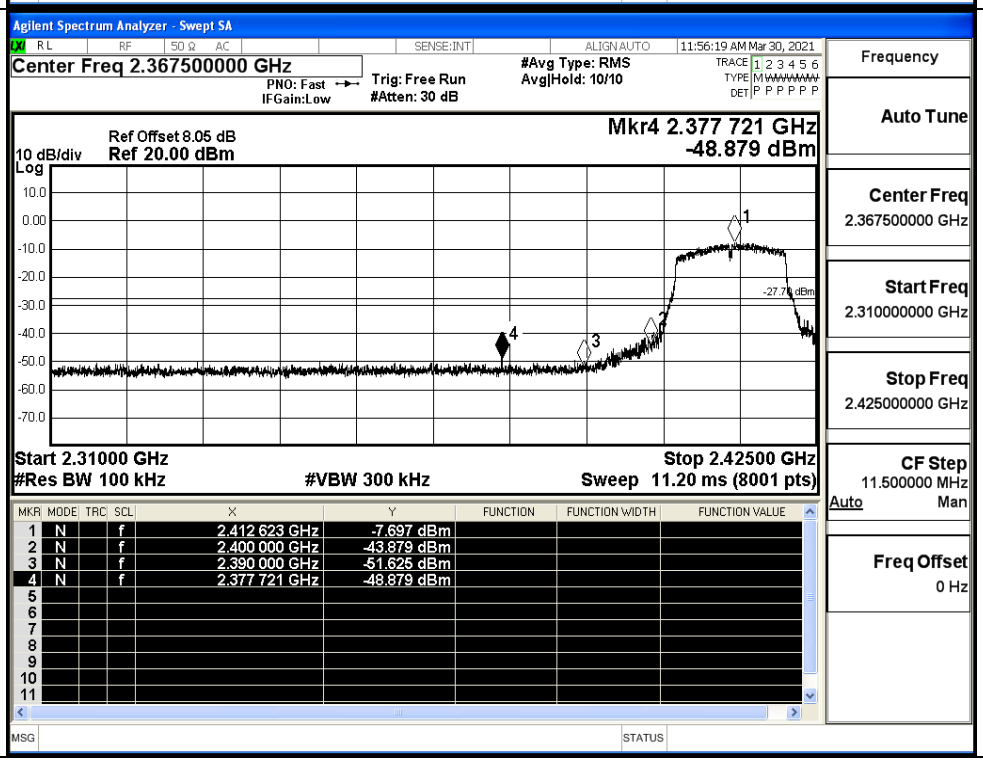

11G/HCH		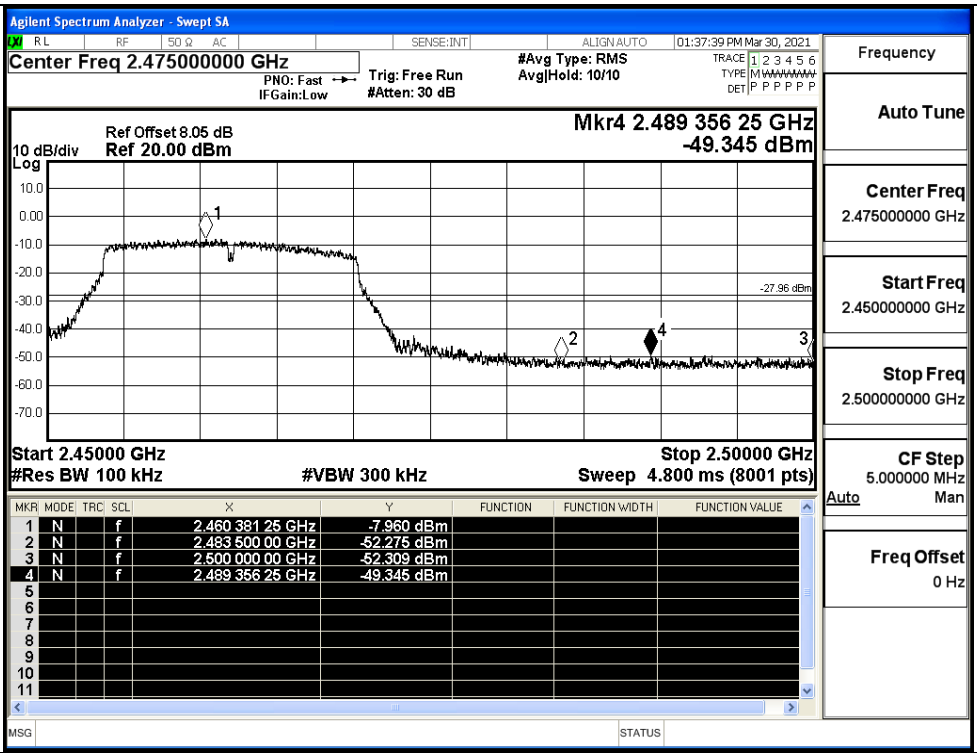
11N20SISO/LCH		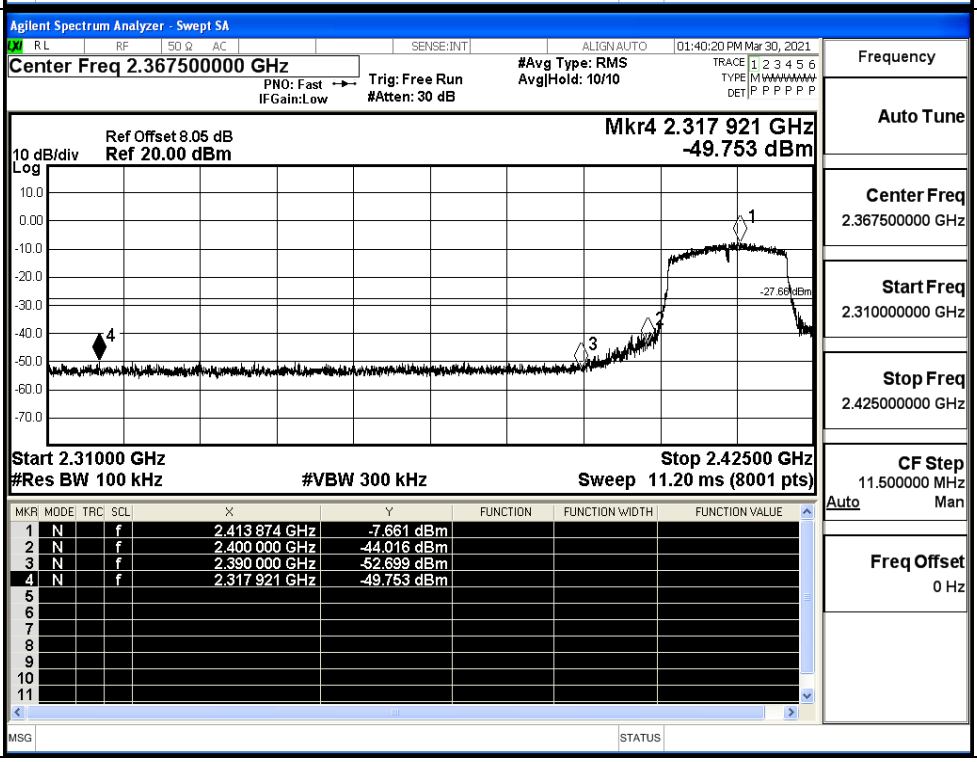

11N20SISO/HCH

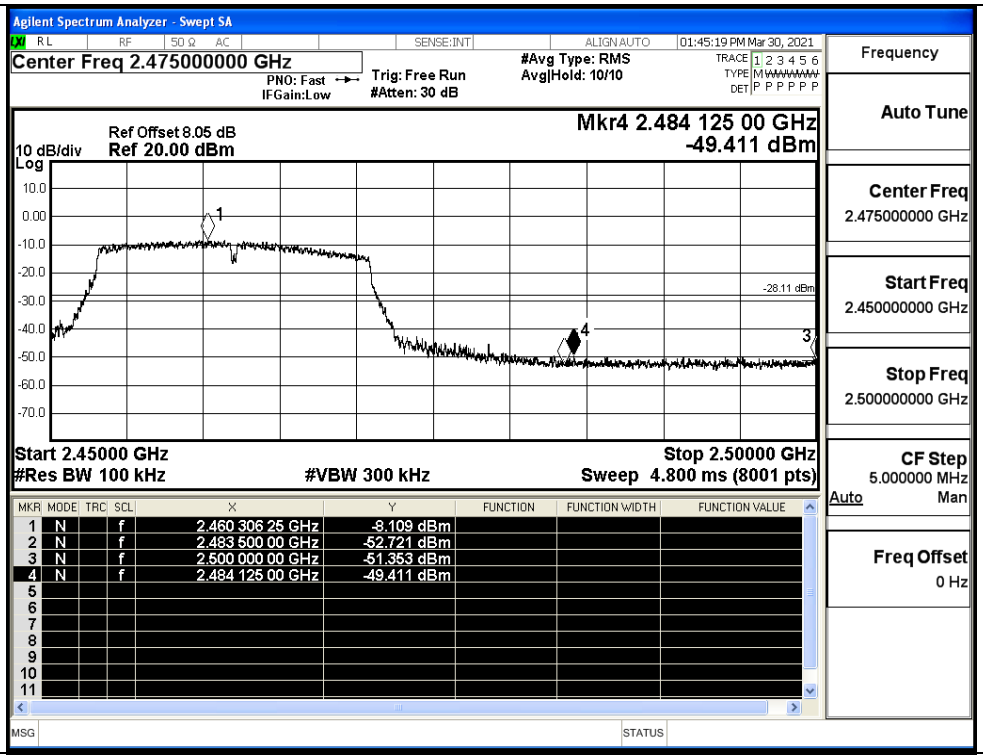

11N40SISO/LCH

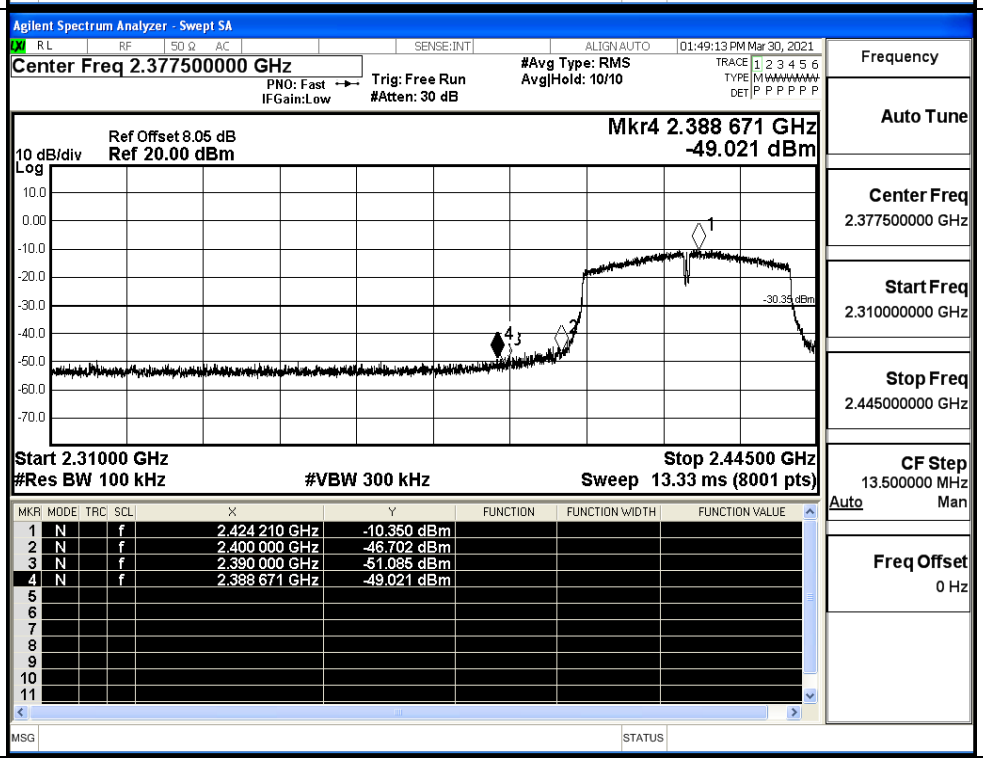

11N40SISO/HCH

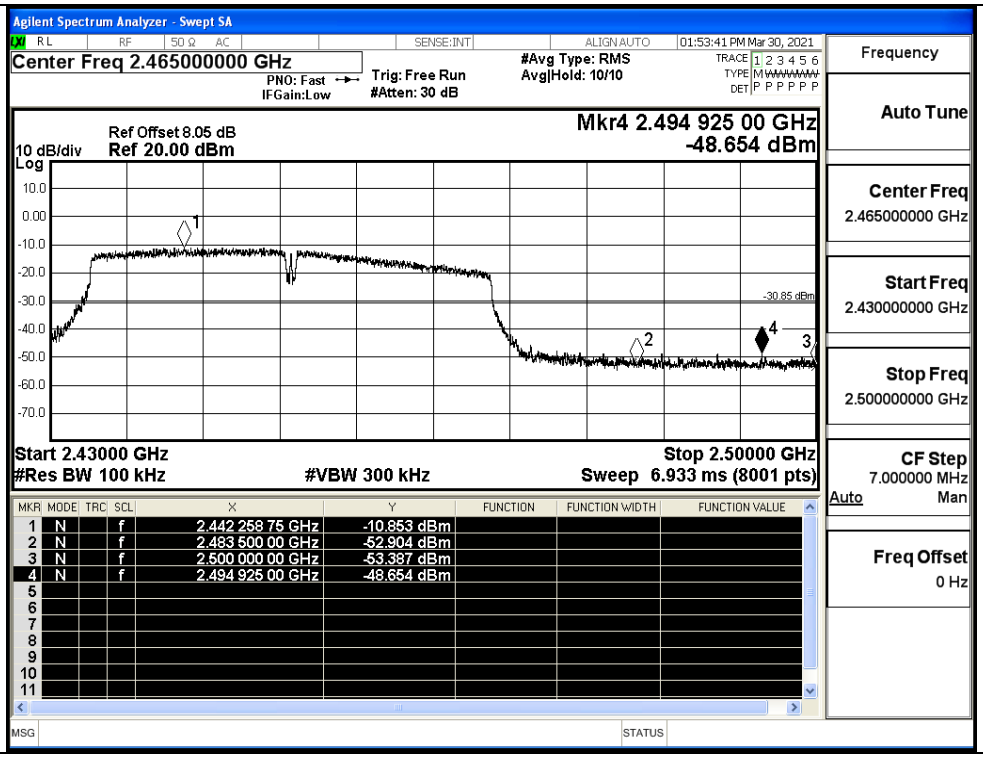

A.7 Restrict-band band-edge measurements

Test Mode	Test Channel	Ant	Freq.	Power [dBm]	Gain	Ground Factor	E [dBuV/m]	Detector	Limit [dBuV/m]	Verdict
11B	2412	Ant1	2310.0	-43.79	2.0	0	53.44	PEAK	74	PASS
	2412	Ant1	2310.0	-53.57	2.0	0	43.66	AV	54	PASS
	2412	Ant1	2390.0	-41.73	2.0	0	55.50	PEAK	74	PASS
	2412	Ant1	2390.0	-52.46	2.0	0	44.77	AV	54	PASS
	2462	Ant1	2483.5	-41.42	2.0	0	55.81	PEAK	74	PASS
	2462	Ant1	2483.5	-52.19	2.0	0	45.04	AV	54	PASS
	2462	Ant1	2500.0	-42.64	2.0	0	54.59	PEAK	74	PASS
	2462	Ant1	2500.0	-52.48	2.0	0	44.75	AV	54	PASS
11G	2412	Ant1	2310.0	-42.40	2.0	0	54.83	PEAK	74	PASS
	2412	Ant1	2310.0	-53.57	2.0	0	43.66	AV	54	PASS
	2412	Ant1	2390.0	-42.22	2.0	0	55.01	PEAK	74	PASS
	2412	Ant1	2390.0	-52.69	2.0	0	44.54	AV	54	PASS
	2462	Ant1	2483.5	-42.17	2.0	0	55.06	PEAK	74	PASS
	2462	Ant1	2483.5	-52.52	2.0	0	44.71	AV	54	PASS
	2462	Ant1	2500.0	-42.35	2.0	0	54.88	PEAK	74	PASS
	2462	Ant1	2500.0	-52.56	2.0	0	44.67	AV	54	PASS
11N20 SISO	2412	Ant1	2310.0	-43.17	2.0	0	54.06	PEAK	74	PASS
	2412	Ant1	2310.0	-53.58	2.0	0	43.65	AV	54	PASS
	2412	Ant1	2390.0	-41.63	2.0	0	55.60	PEAK	74	PASS
	2412	Ant1	2390.0	-52.44	2.0	0	44.79	AV	54	PASS
	2462	Ant1	2483.5	-41.96	2.0	0	55.27	PEAK	74	PASS
	2462	Ant1	2483.5	-52.43	2.0	0	44.80	AV	54	PASS
	2462	Ant1	2500.0	-41.89	2.0	0	55.34	PEAK	74	PASS
	2462	Ant1	2500.0	-52.56	2.0	0	44.67	AV	54	PASS
11N40 SISO	2422	Ant1	2310.0	-42.36	2.0	0	54.87	PEAK	74	PASS
	2422	Ant1	2310.0	-53.60	2.0	0	43.63	AV	54	PASS

	2422	Ant1	2390.0	-39.56	2.0	0	57.67	PEAK	74	PASS
	2422	Ant1	2390.0	-51.57	2.0	0	45.66	AV	54	PASS
	2452	Ant1	2483.5	-41.86	2.0	0	55.37	PEAK	74	PASS
	2452	Ant1	2483.5	-52.13	2.0	0	45.10	AV	54	PASS
	2452	Ant1	2500.0	-43.11	2.0	0	54.12	PEAK	74	PASS
	2452	Ant1	2500.0	-52.58	2.0	0	44.65	AV	54	PASS

Restrict-band band-edge measurements_11B_2412_Ant1_PEAK

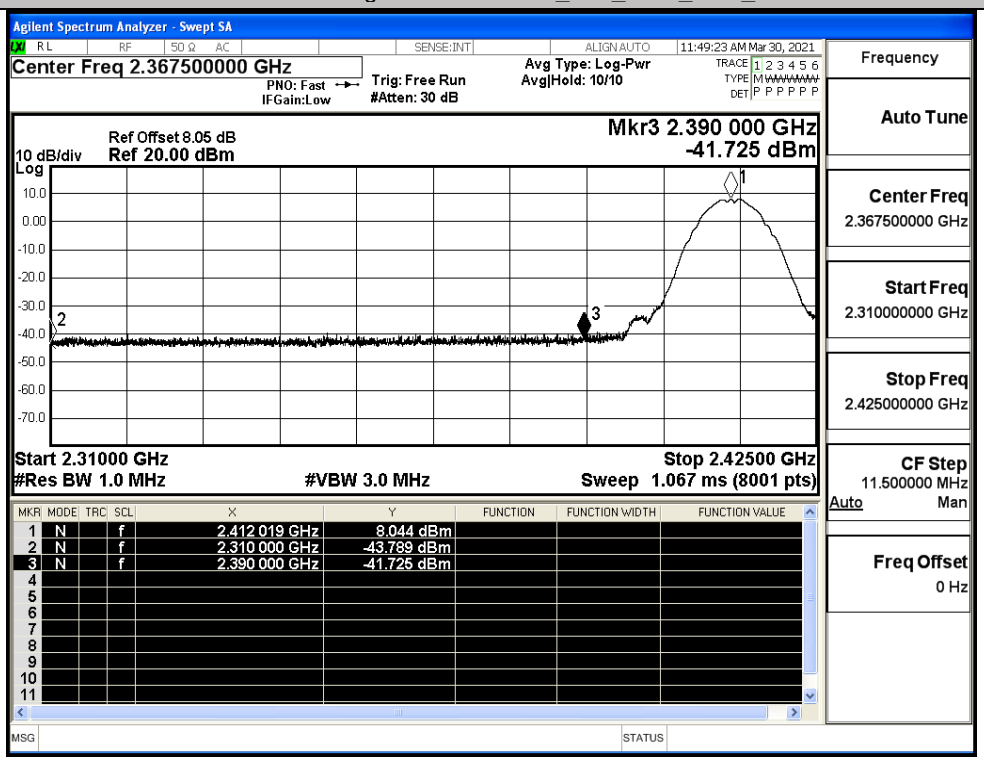

Restrict-band band-edge measurements_11B_2412_Ant1_AV

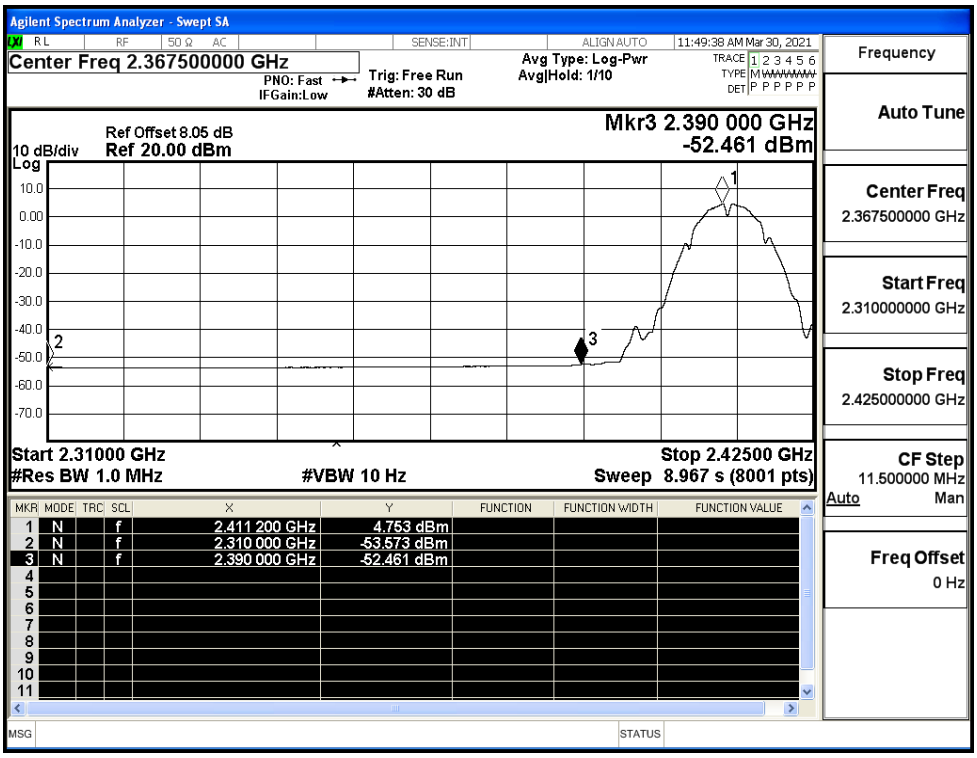

Restrict-band band-edge measurements_11B_2462_Ant1_PEAK

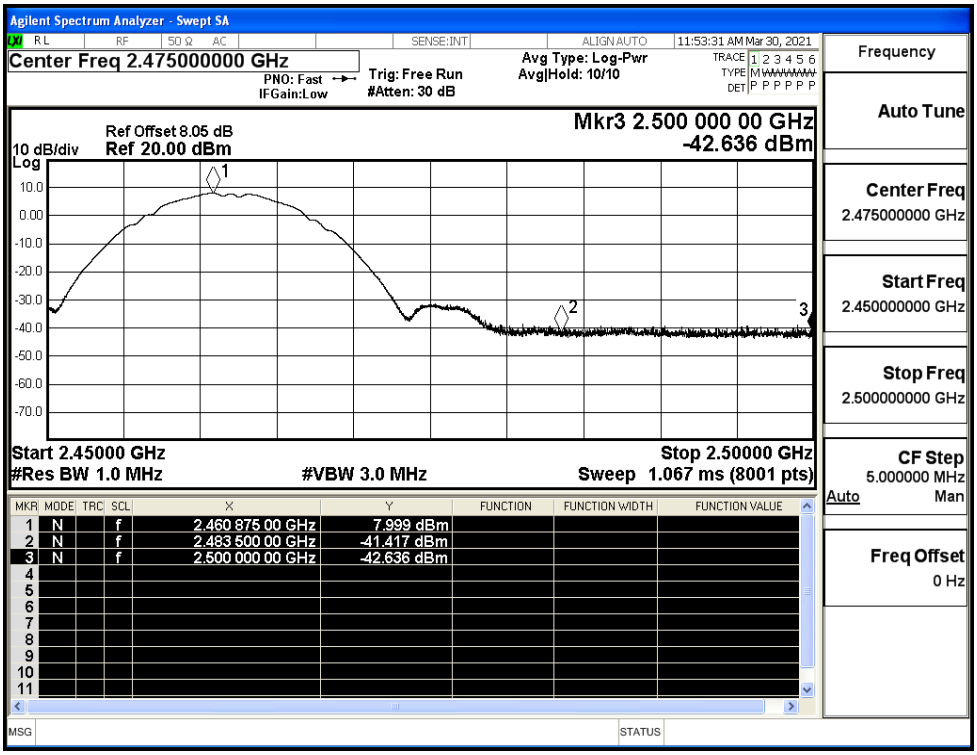

Restrict-band band-edge measurements_11B_2462_Ant1_AV

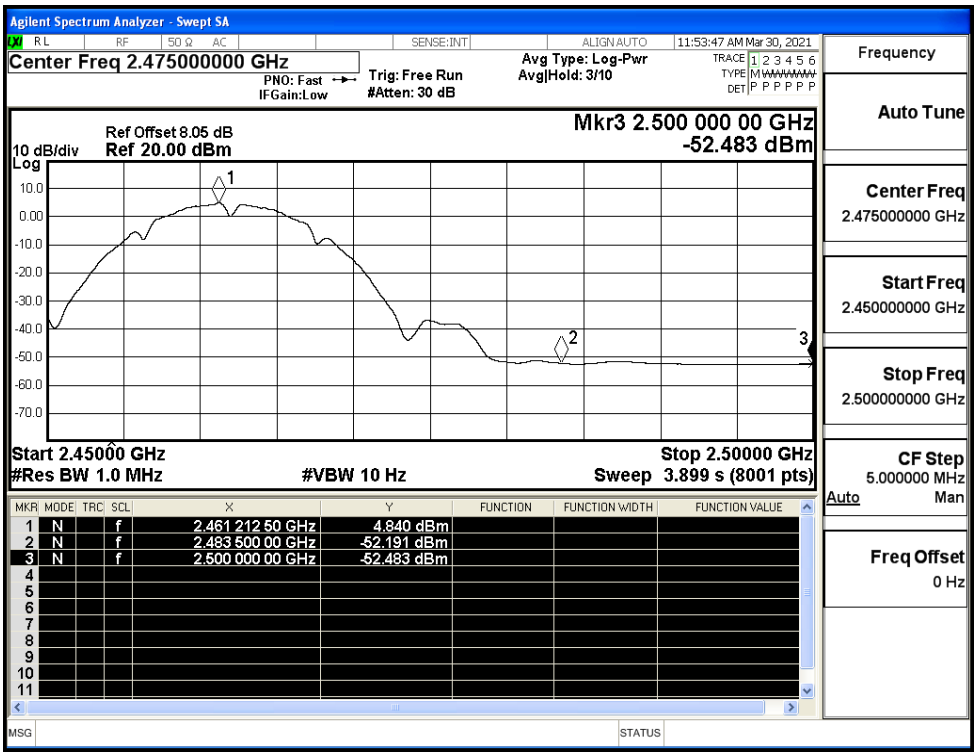

Restrict-band band-edge measurements_11G_2412_Ant1_PEAK

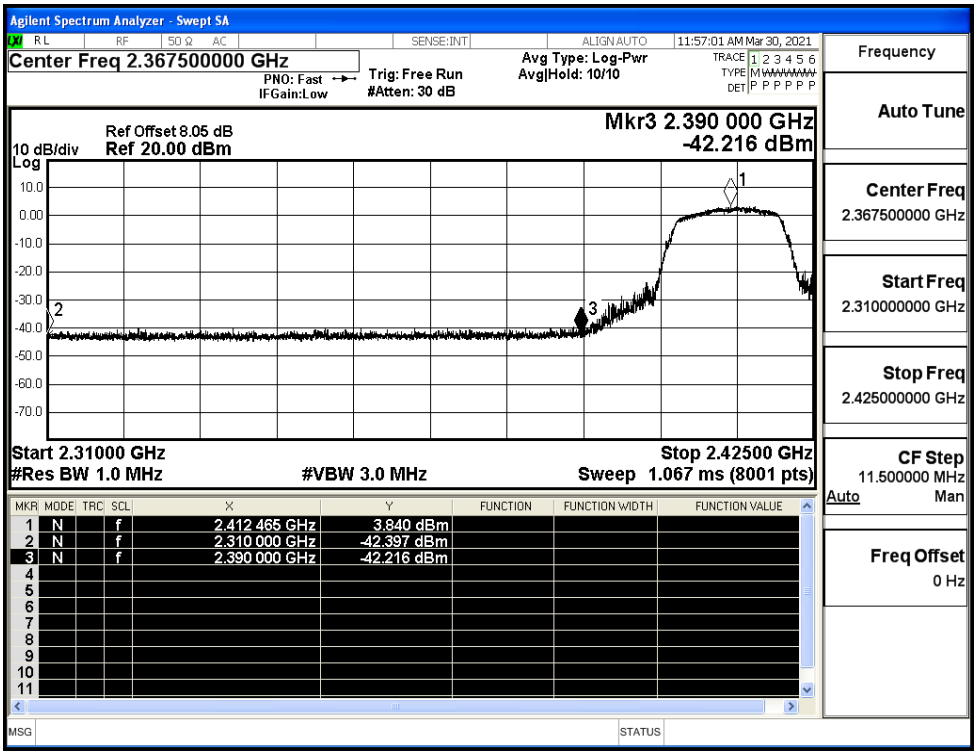

Restrict-band band-edge measurements_11G_2412_Ant1_AV

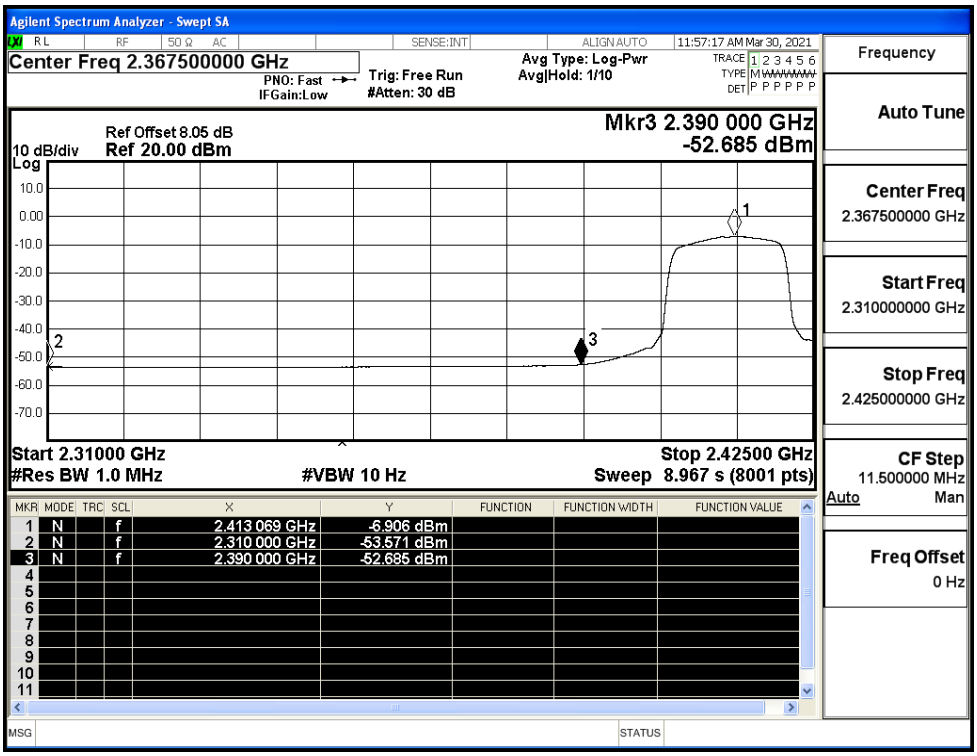

Restrict-band band-edge measurements_11G_2462_Ant1_PEAK

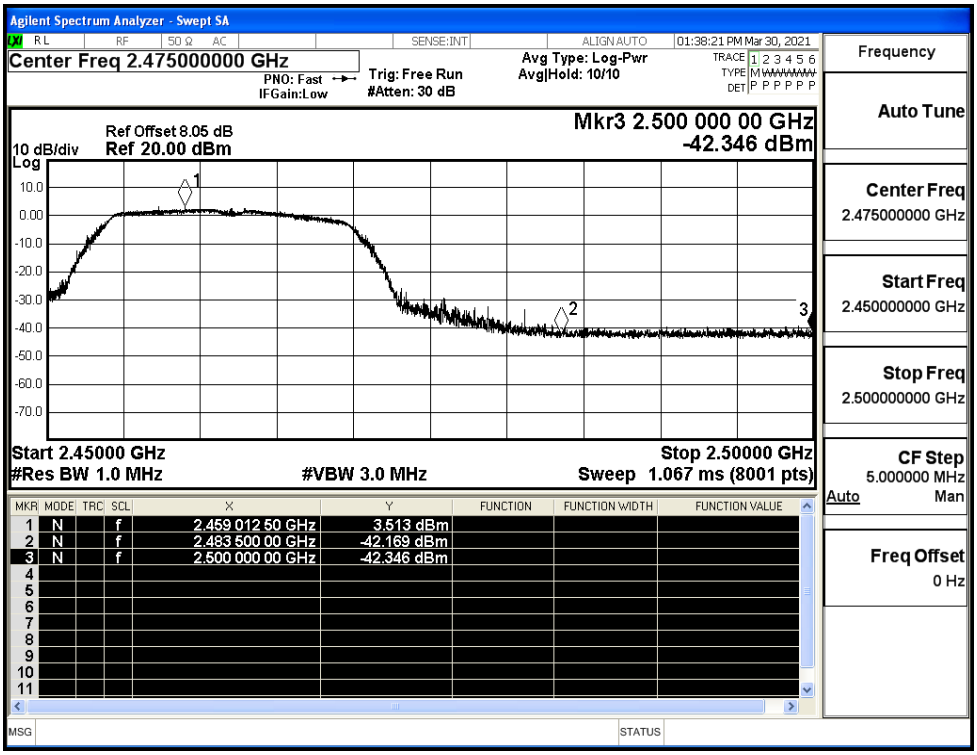

Restrict-band band-edge measurements_11G_2462_Ant1_AV

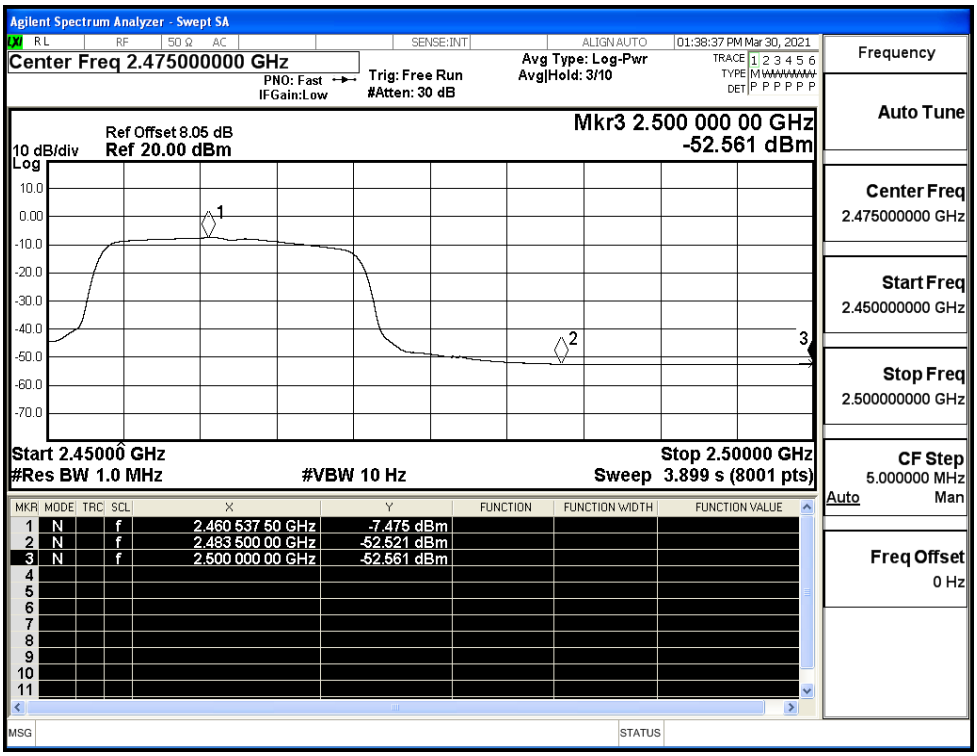

Restrict-band band-edge measurements_11N20SISO_2412_Ant1_PEAK

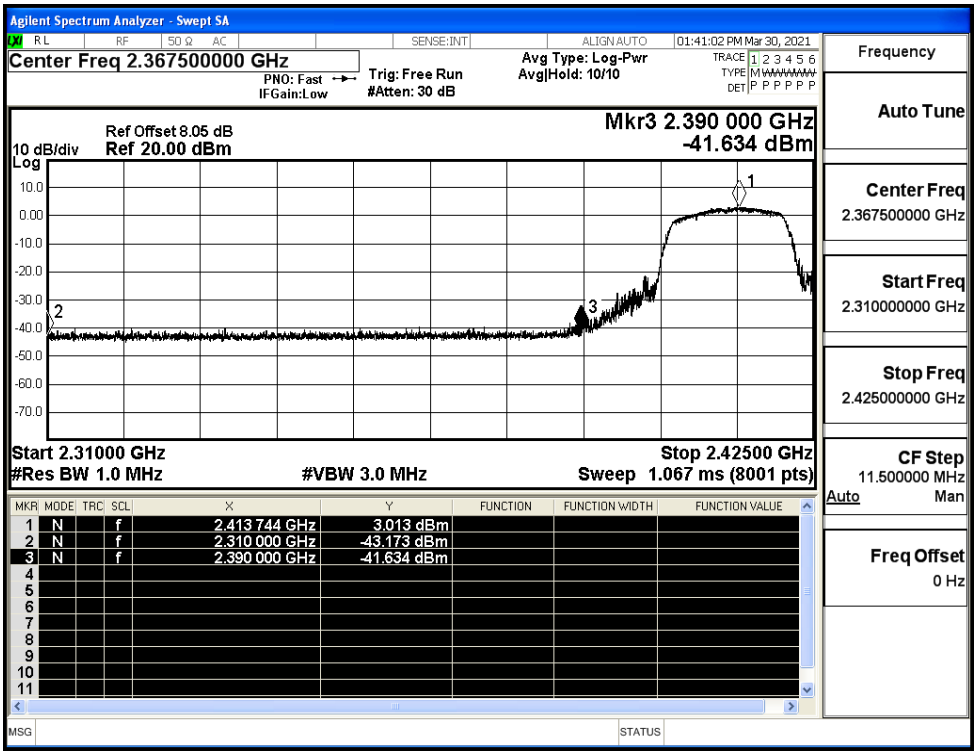

Restrict-band band-edge measurements_11N20SISO_2412_Ant1_AV

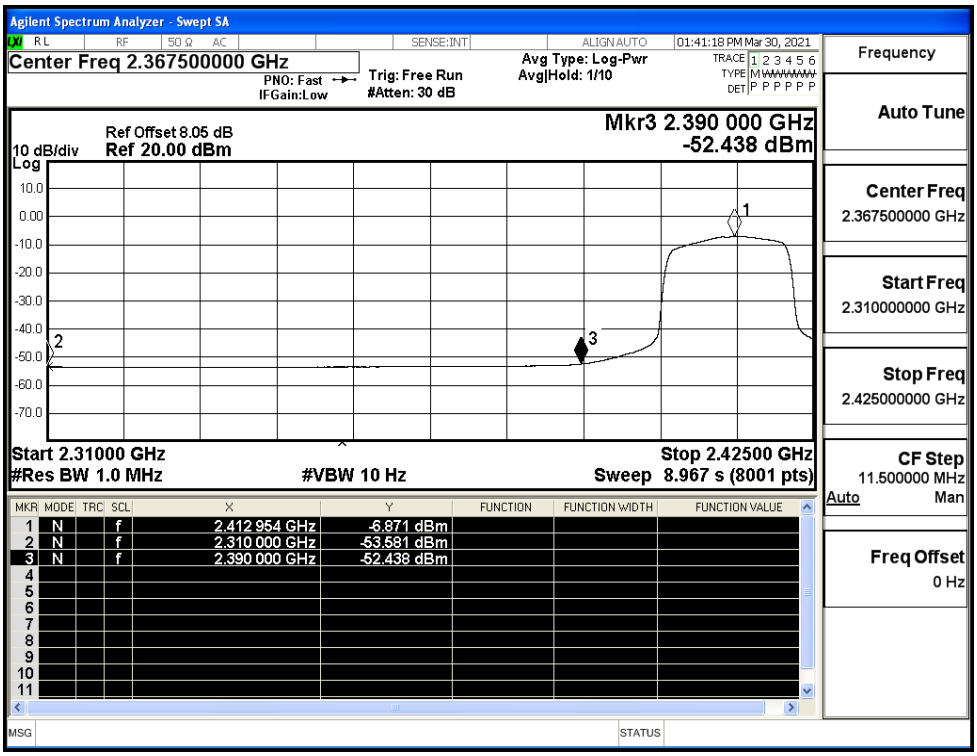

Restrict-band band-edge measurements_11N20SISO_2462_Ant1_PEAK

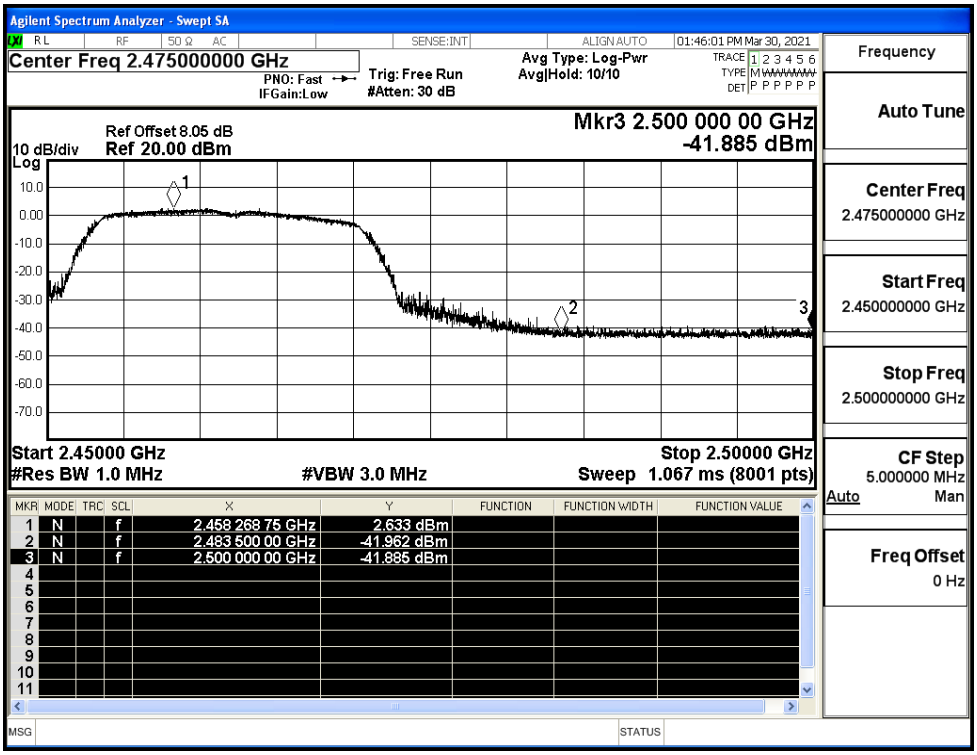

Restrict-band band-edge measurements_11N20SISO_2462_Ant1_AV

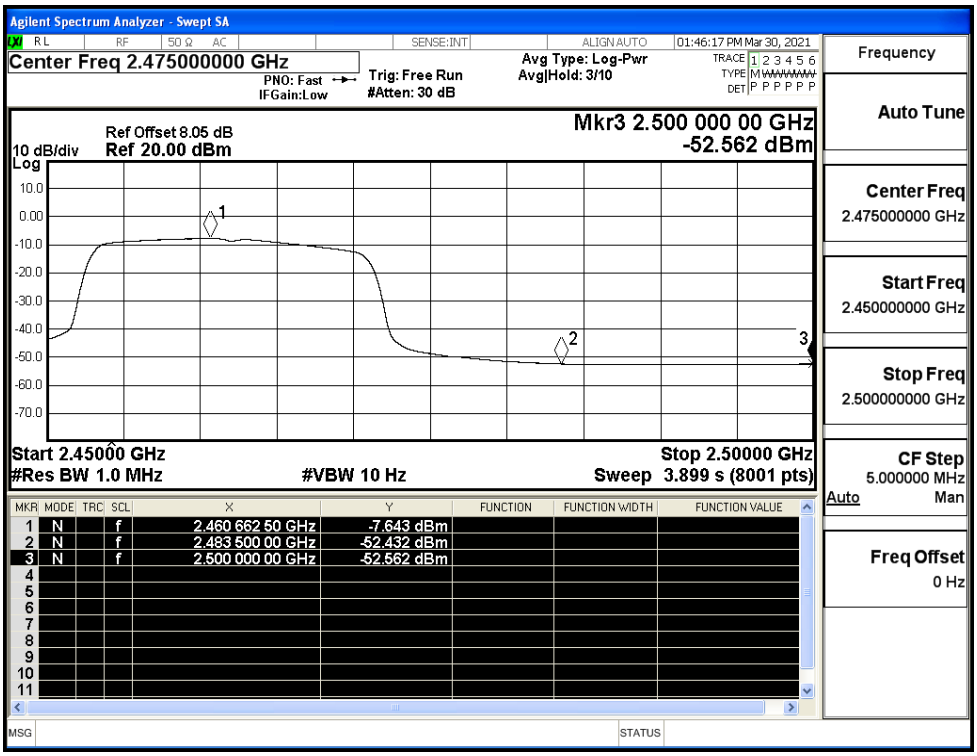

Restrict-band band-edge measurements_11N40SISO_2422_Ant1_PEAK

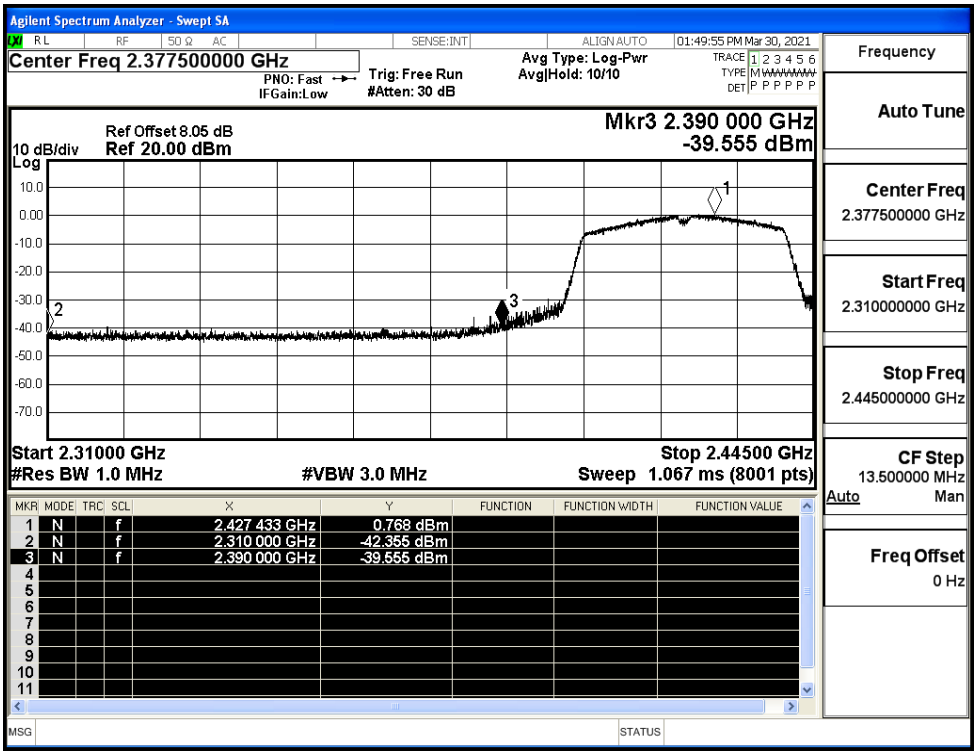

Restrict-band band-edge measurements_11N40SISO_2422_Ant1_AV

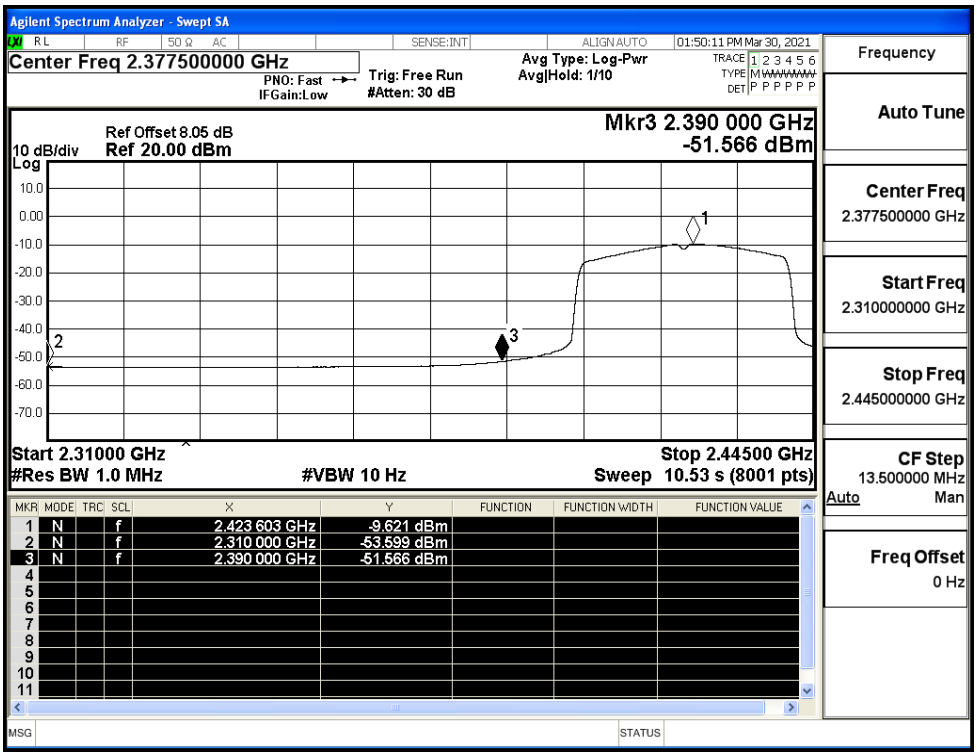

Restrict-band band-edge measurements_11N40SISO_2452_Ant1_PEAK

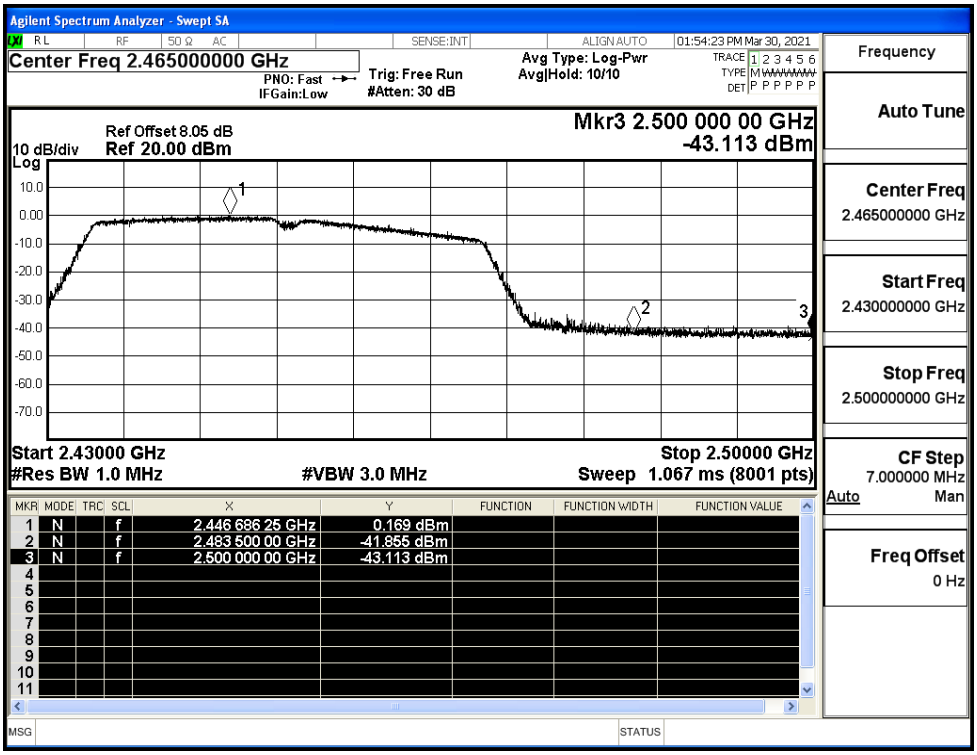
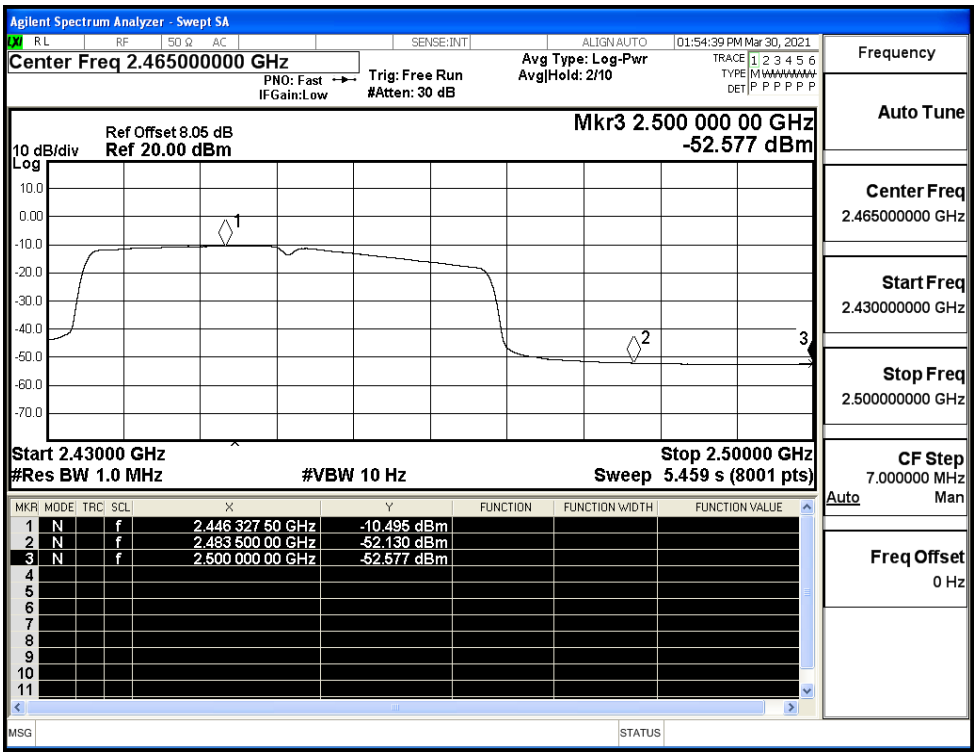
Restrict-band band-edge measurements_11N40SISO_2452_Ant1_AV