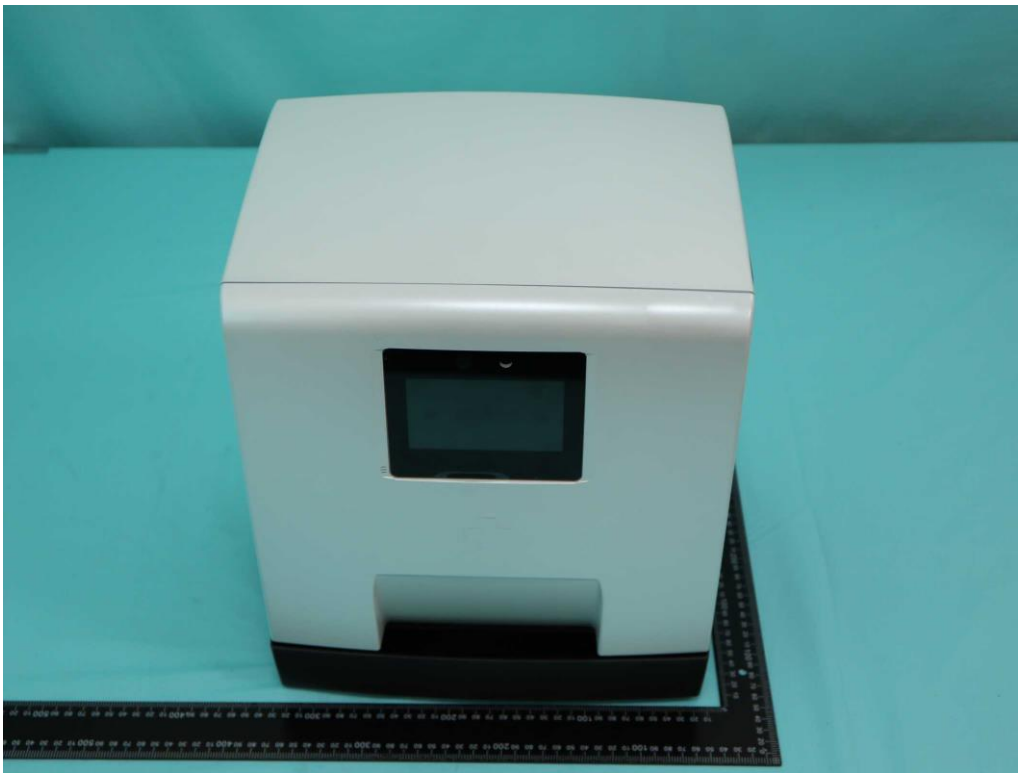

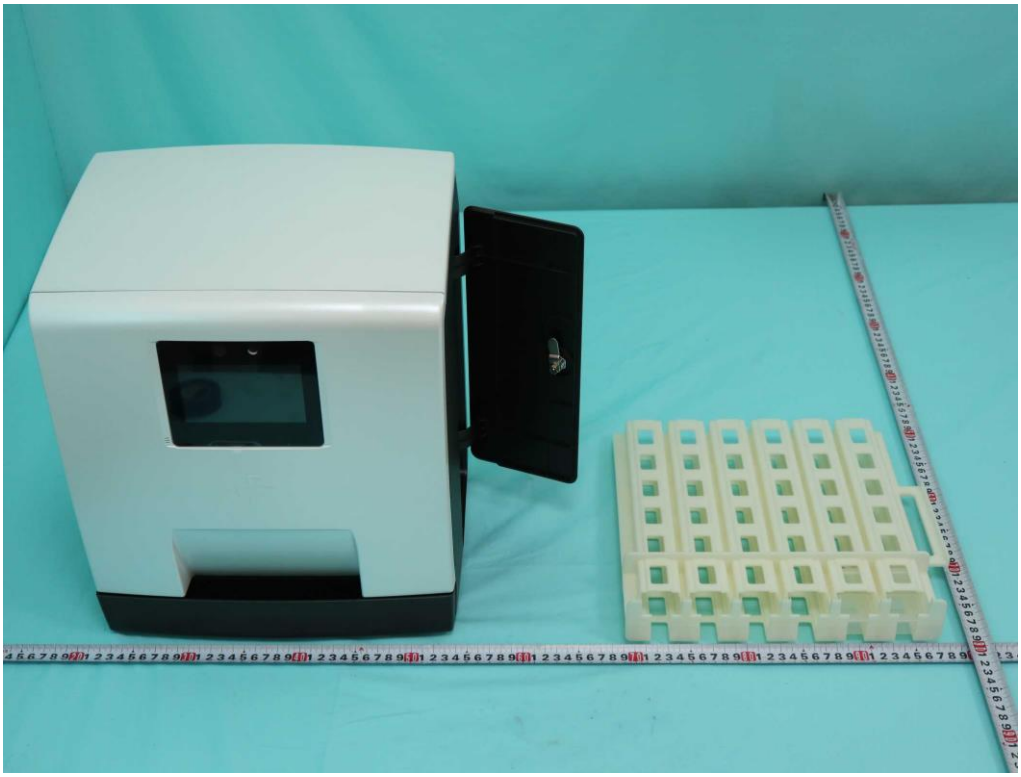

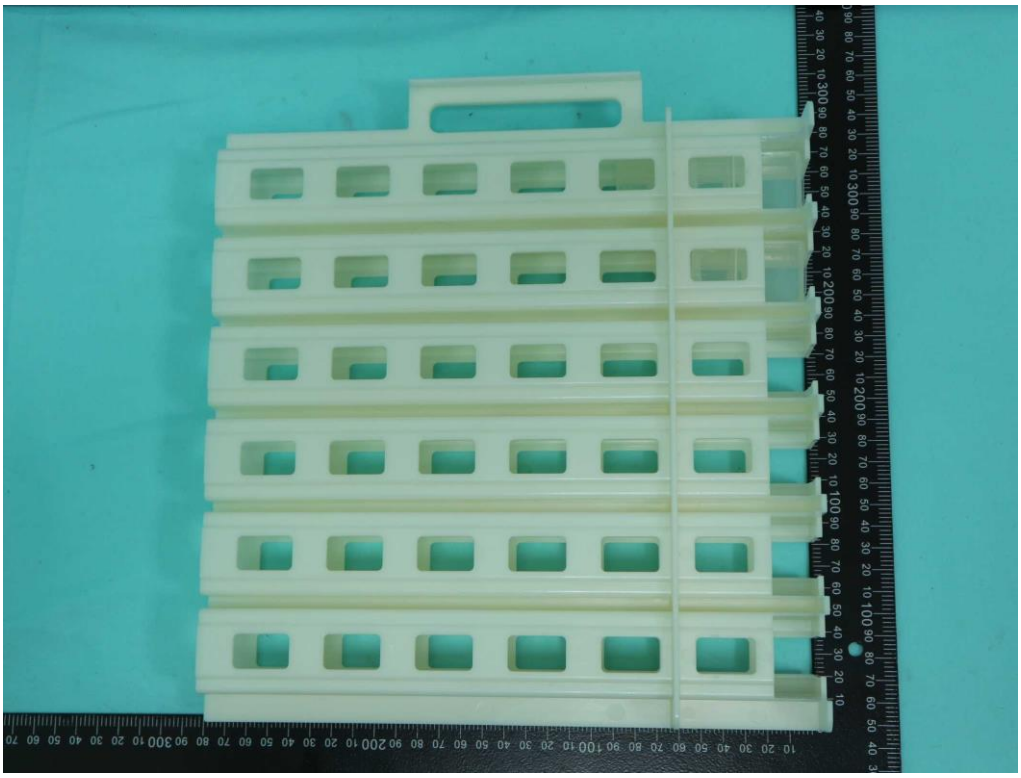

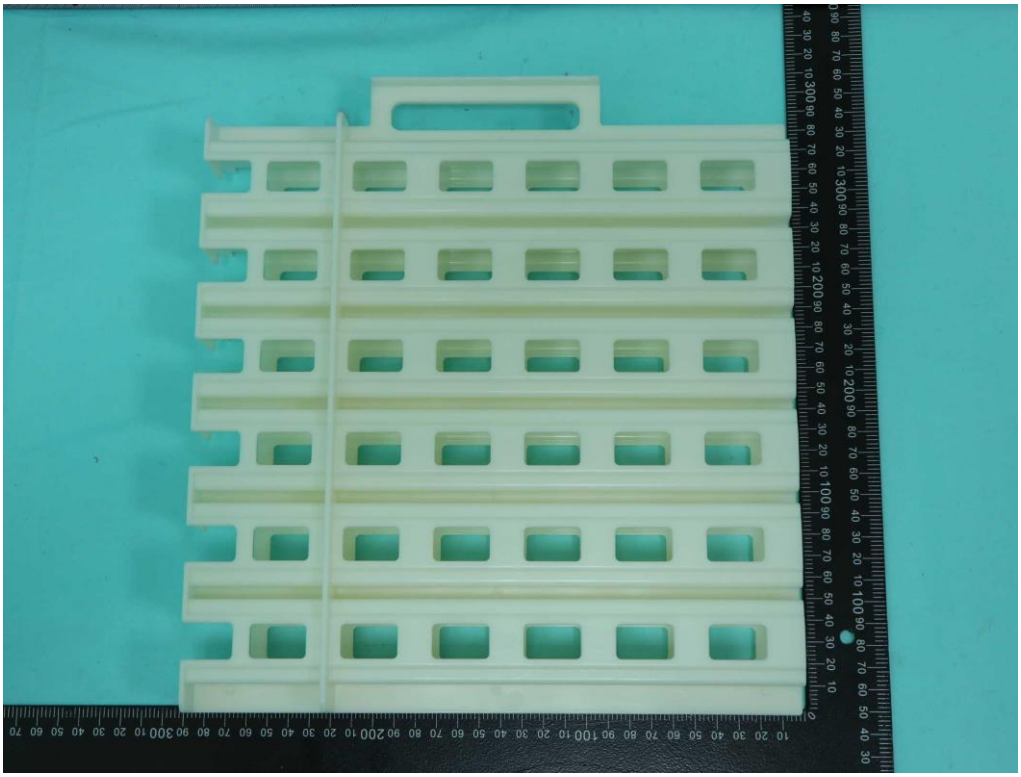

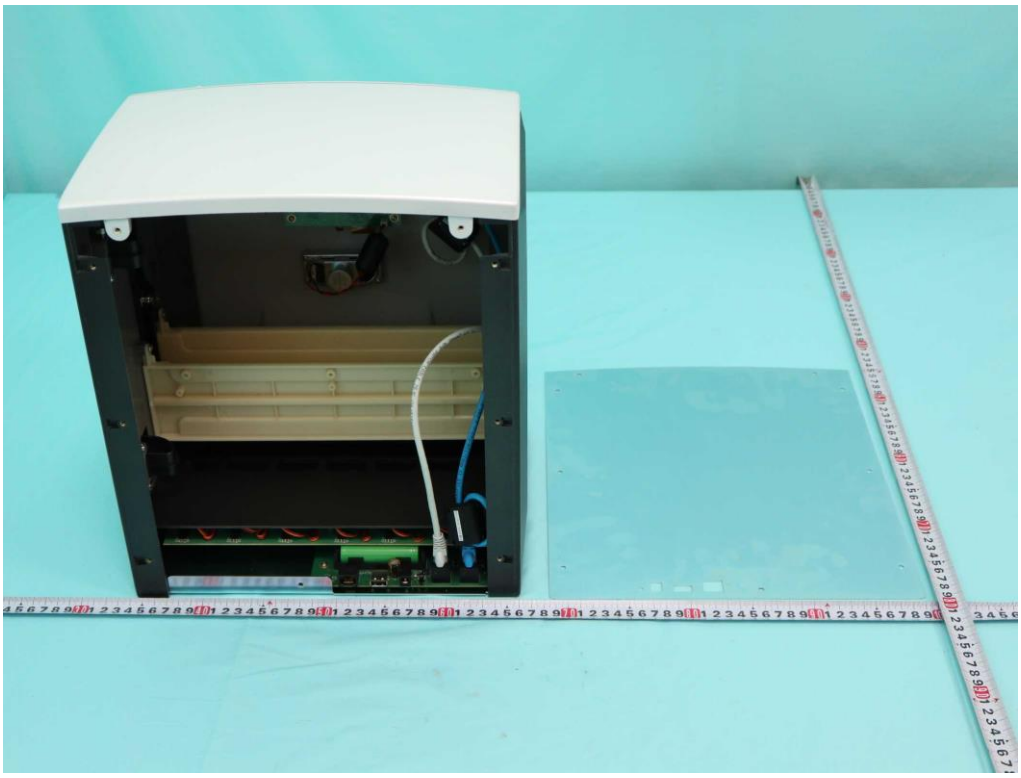

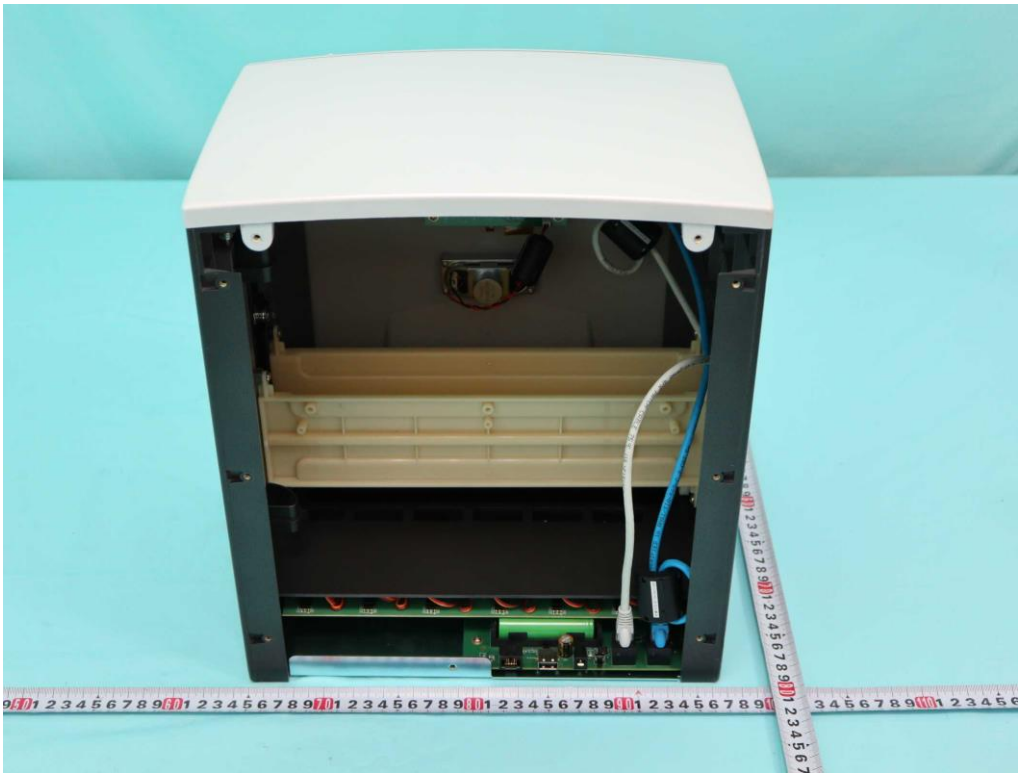

VERIFIED
KSB RC 26x30x13-MB

GRAY
BLUE
KSB RC 26x30x13-MB

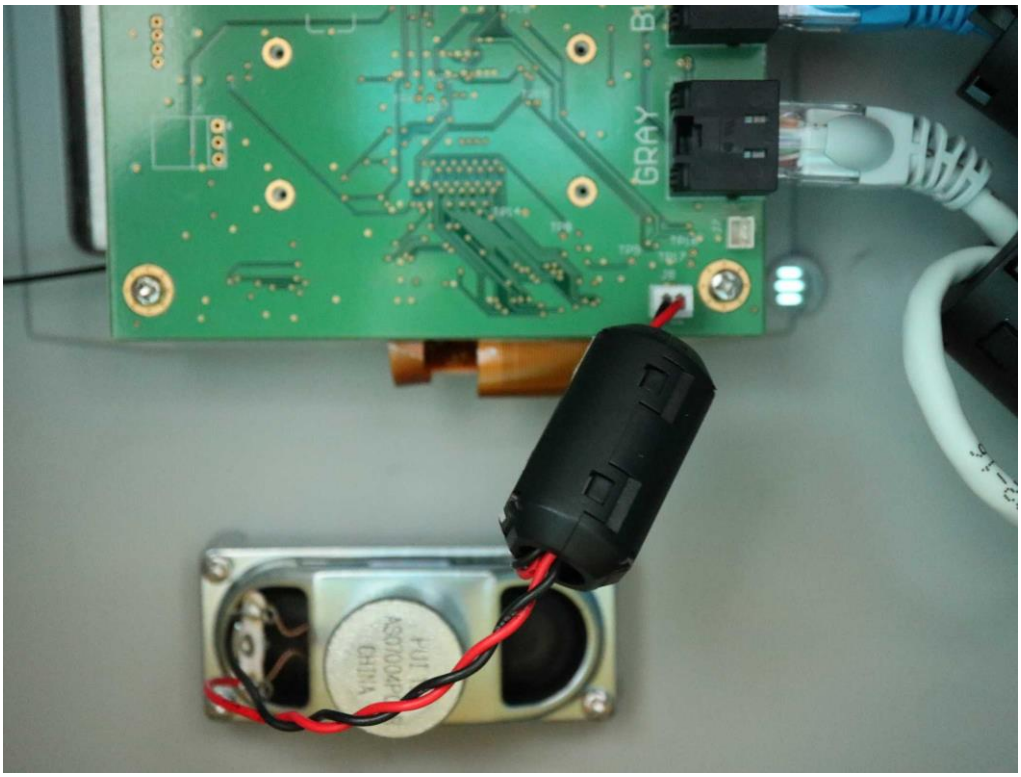
GRAY
F-UT
CHINA

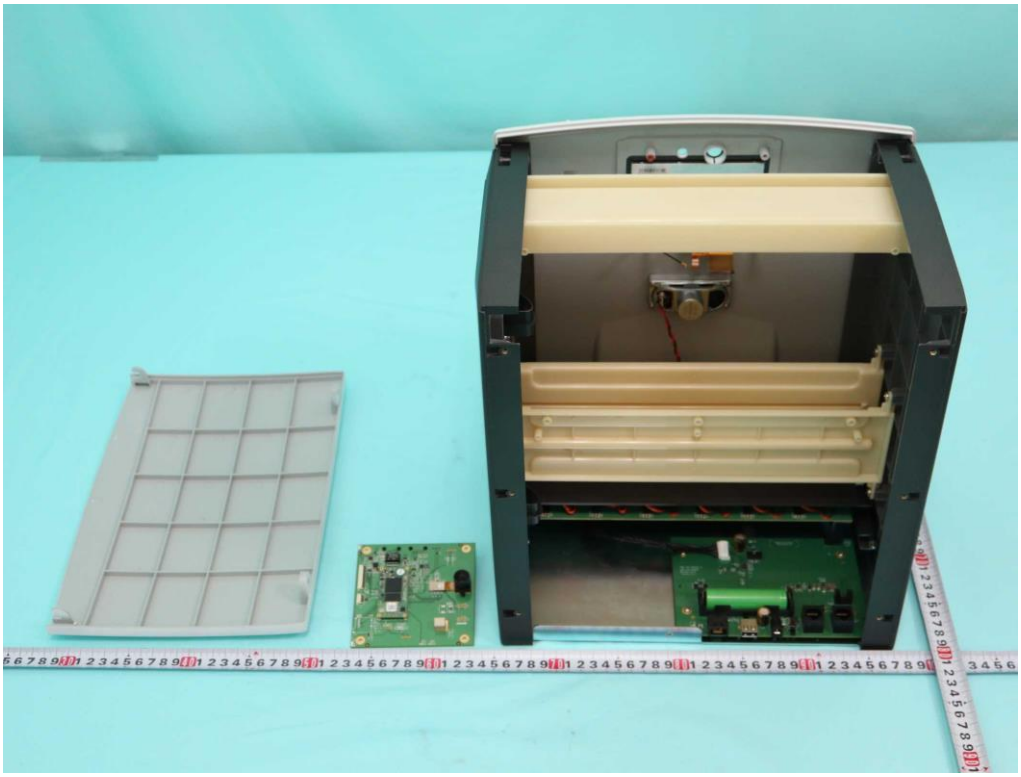

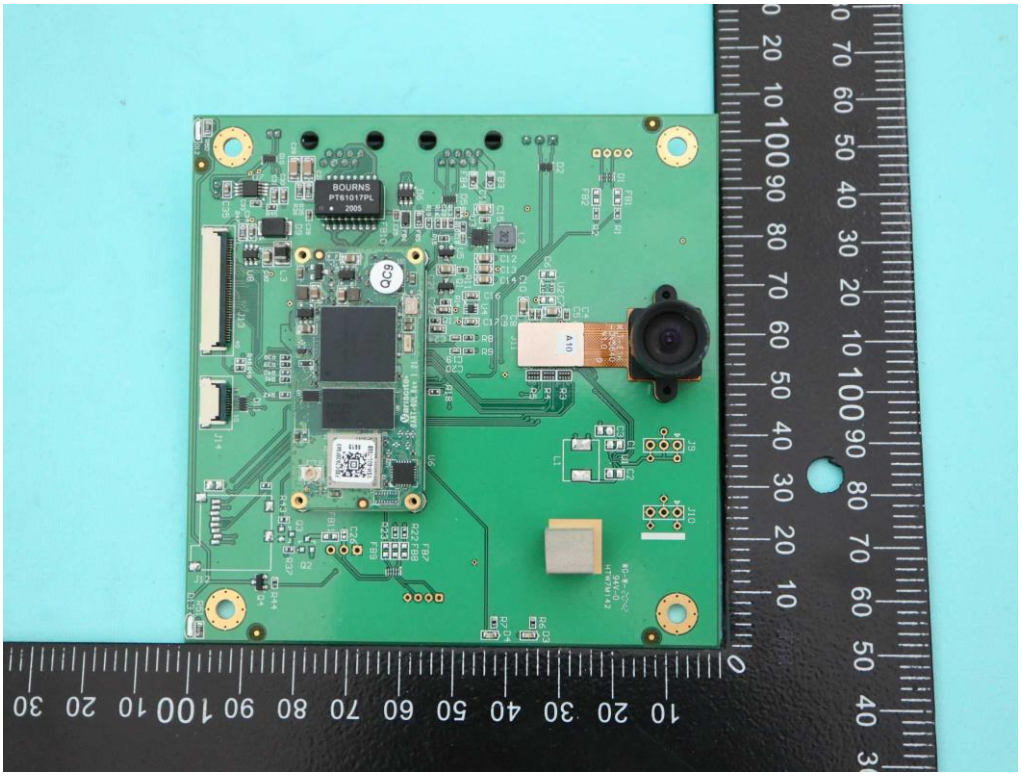
BOURNS
PT61017PL
2005

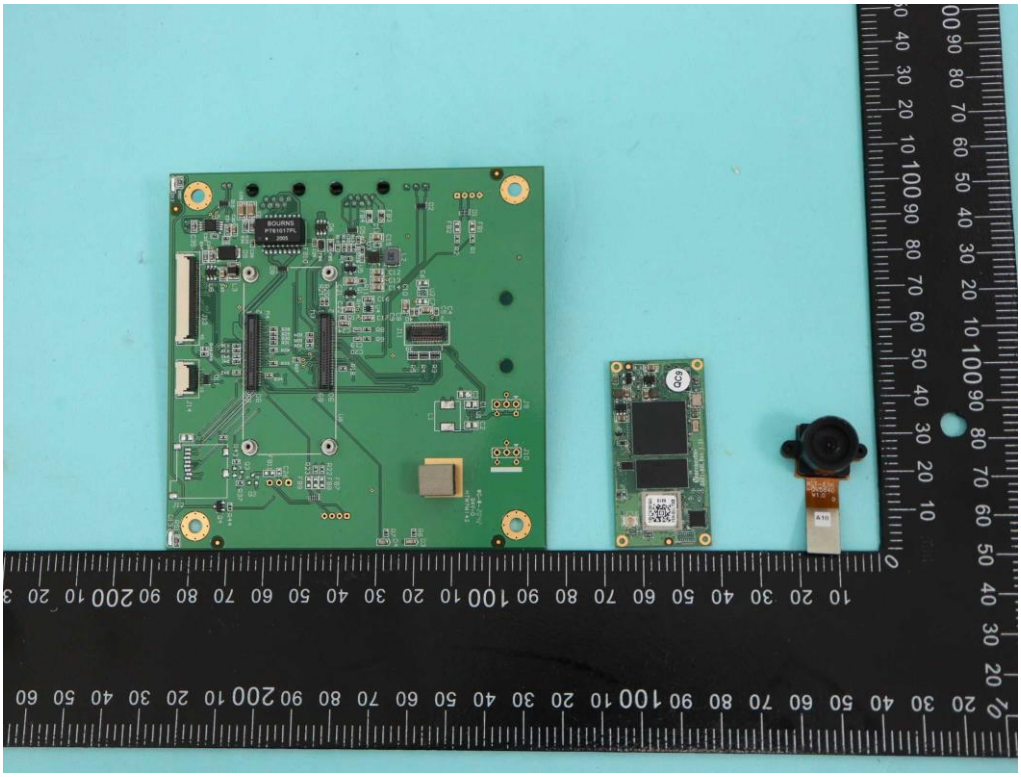

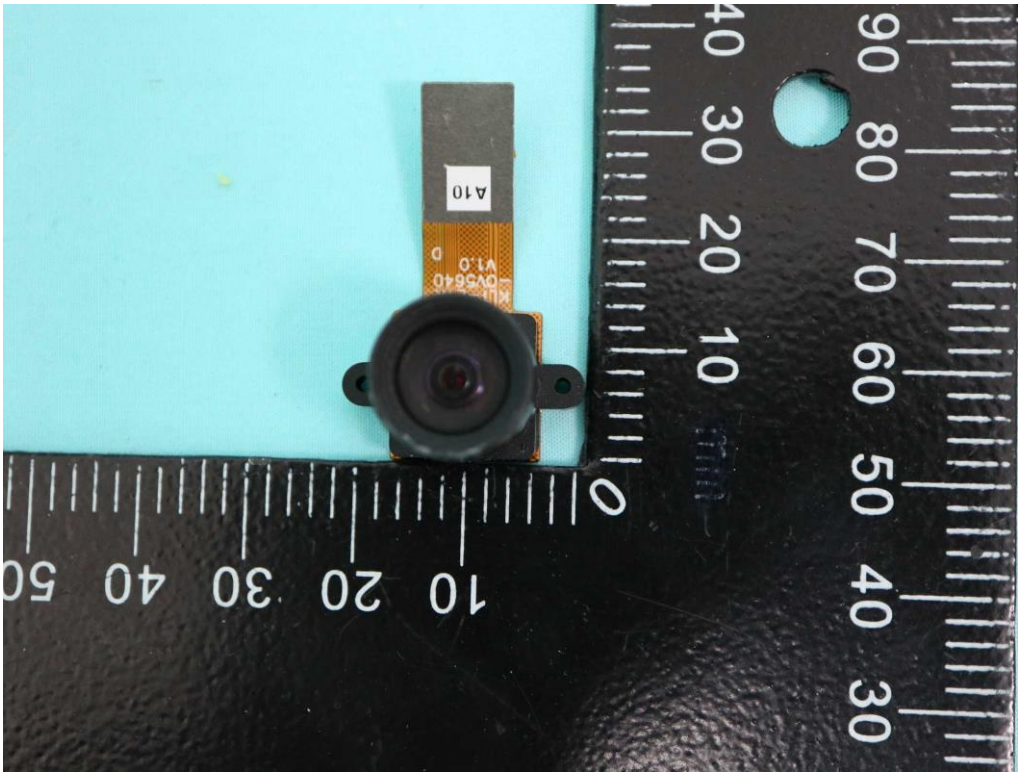
A10

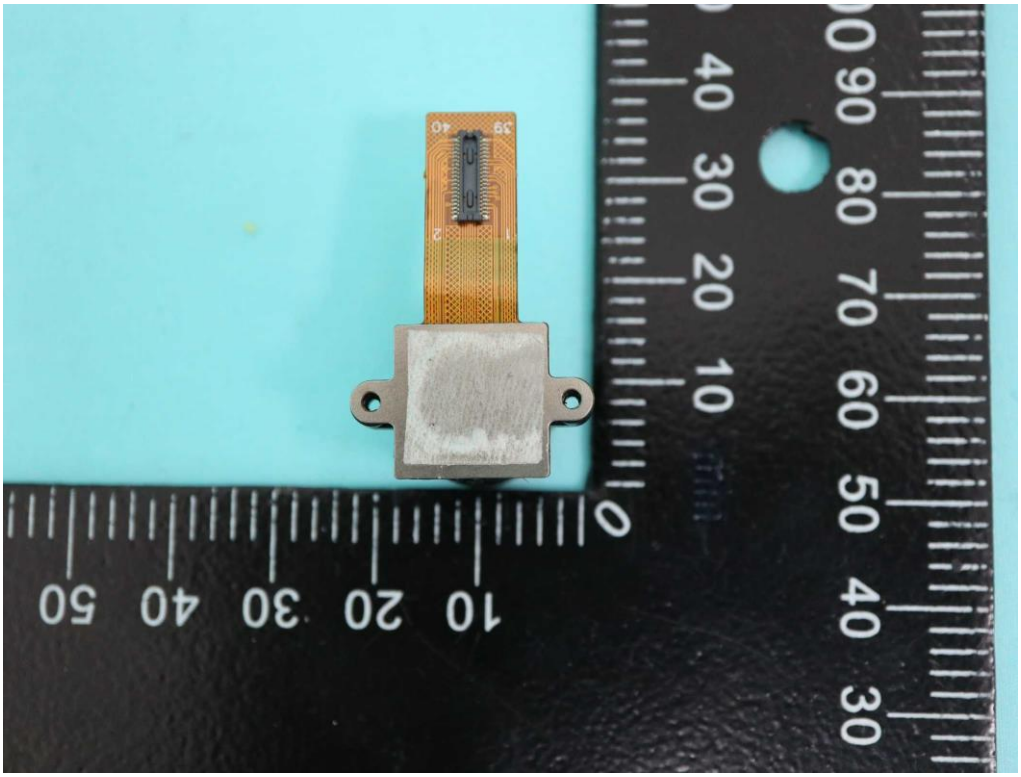

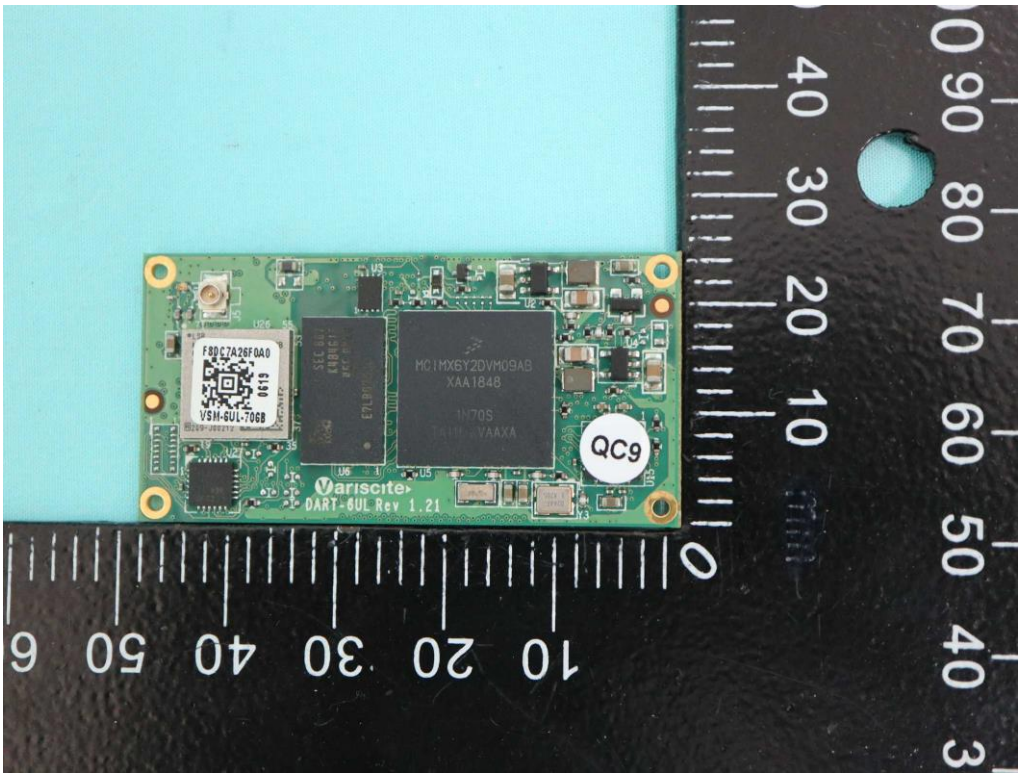
QC9
Variscite
DART-6UL Rev 1.21
MCIMX6Y2DVM09AB
XAA1848
1N70S
TAIW KVAAXA

MCIMX6Y2DVM09AB
XAA1848
1N70S
TAIW KVAAXA
Variscite
RT-6UL Rev 1.21

0619
SEC 807
K4B4G16
varisite
DART-6UL Rev 1.

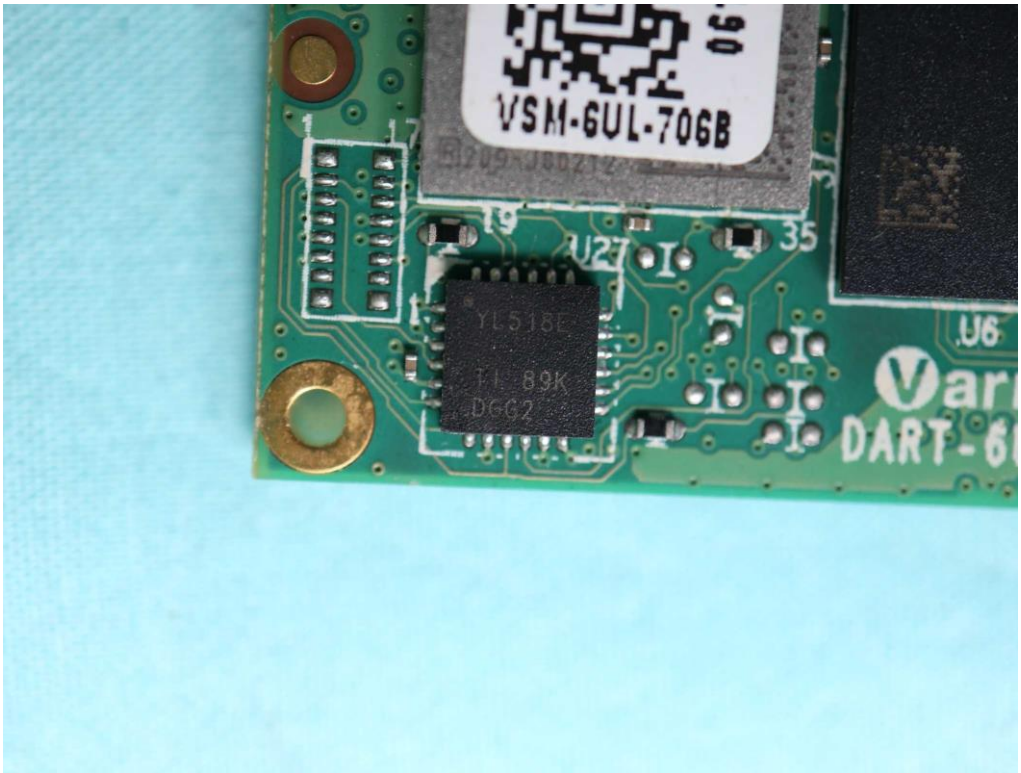
VSM-6UL-706B
U27
U6

0264T.
E 8Z05
U5
QC9

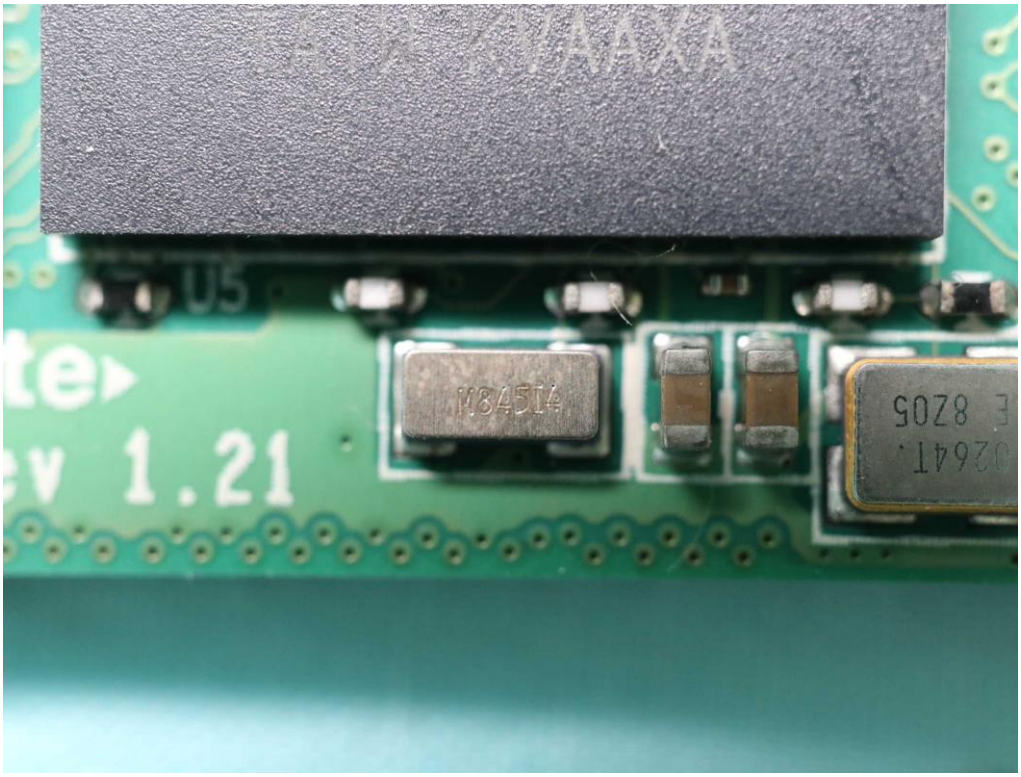
U5
M845T4
0264T.
E 8Z05
1.21

F8DC7A26F0A0
0619
VSM-6UL-706B
SEC 807
K4B4G16
46E BYK0

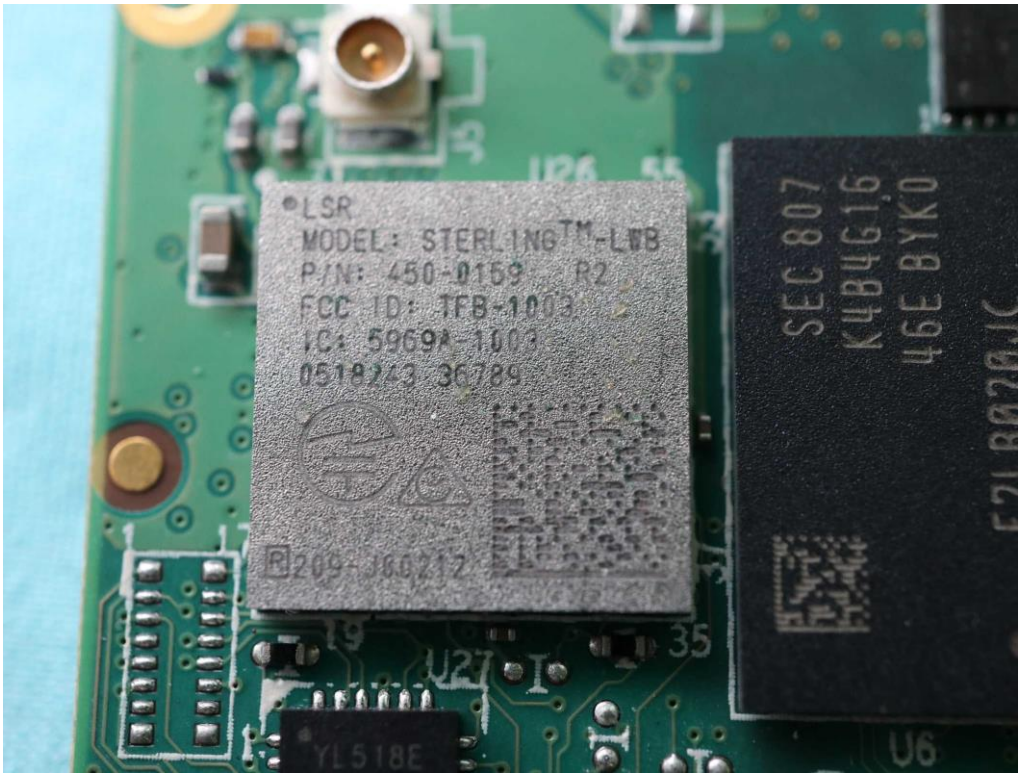
LSR
MODEL: STERLING™-LWB
P/N: 450-0159 R2
FCC ID: TFB-1003
IC: 5969A-1003
SEC 807
K4B4G16
46E BYK0

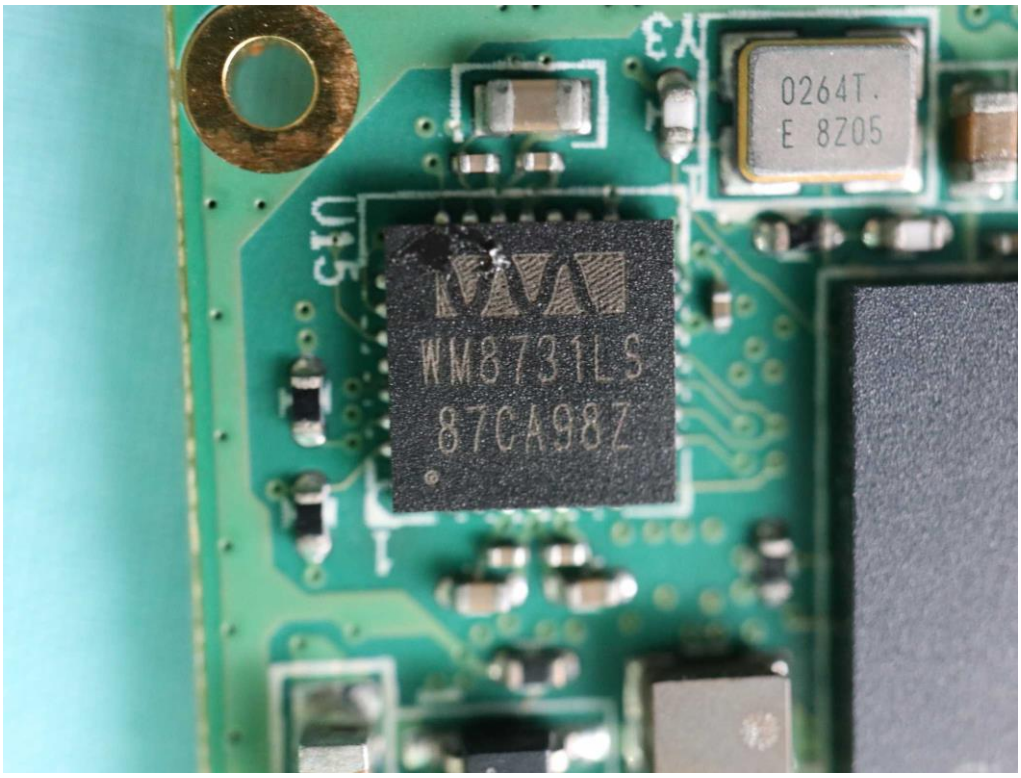
0264T.
E 8Z05
U15
WM8731LS
87CA98Z

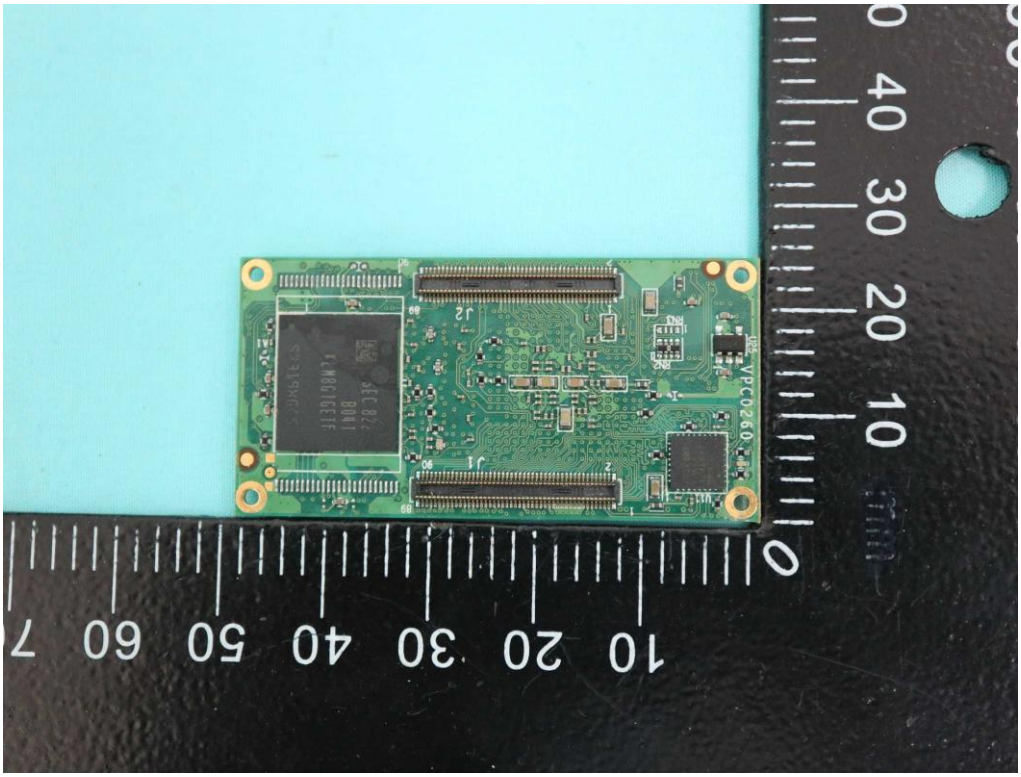

SEC 822
B041
KLM8G1GETF
S7319XGCS

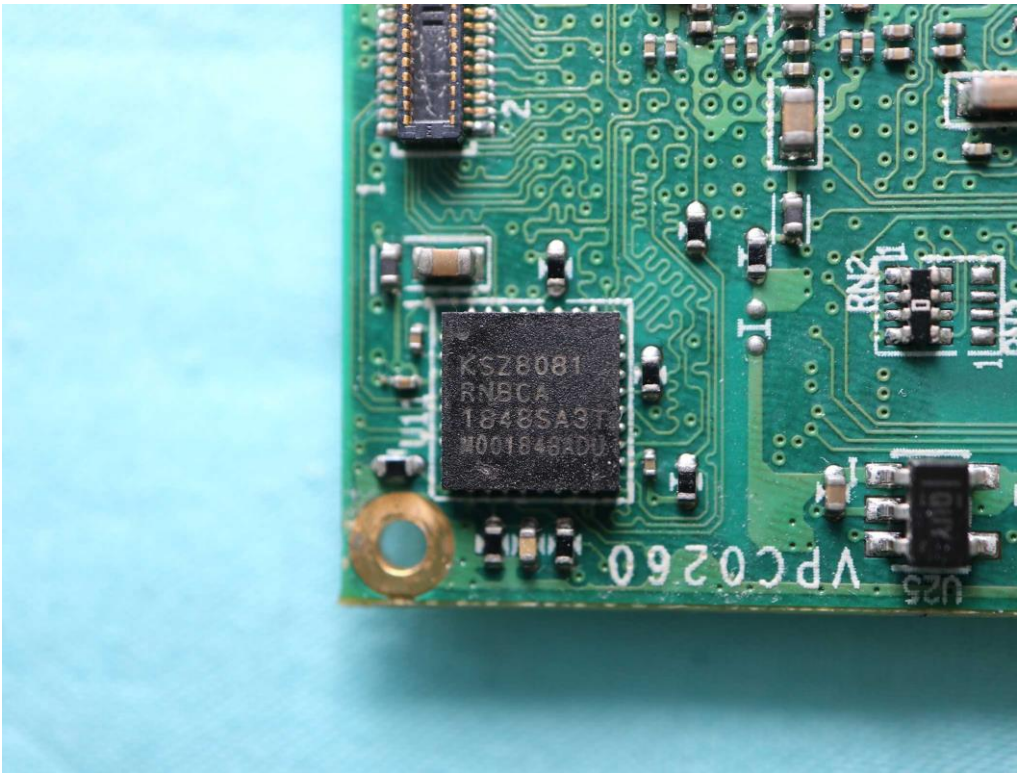
KSZ8081
RNBCA
VPC0260

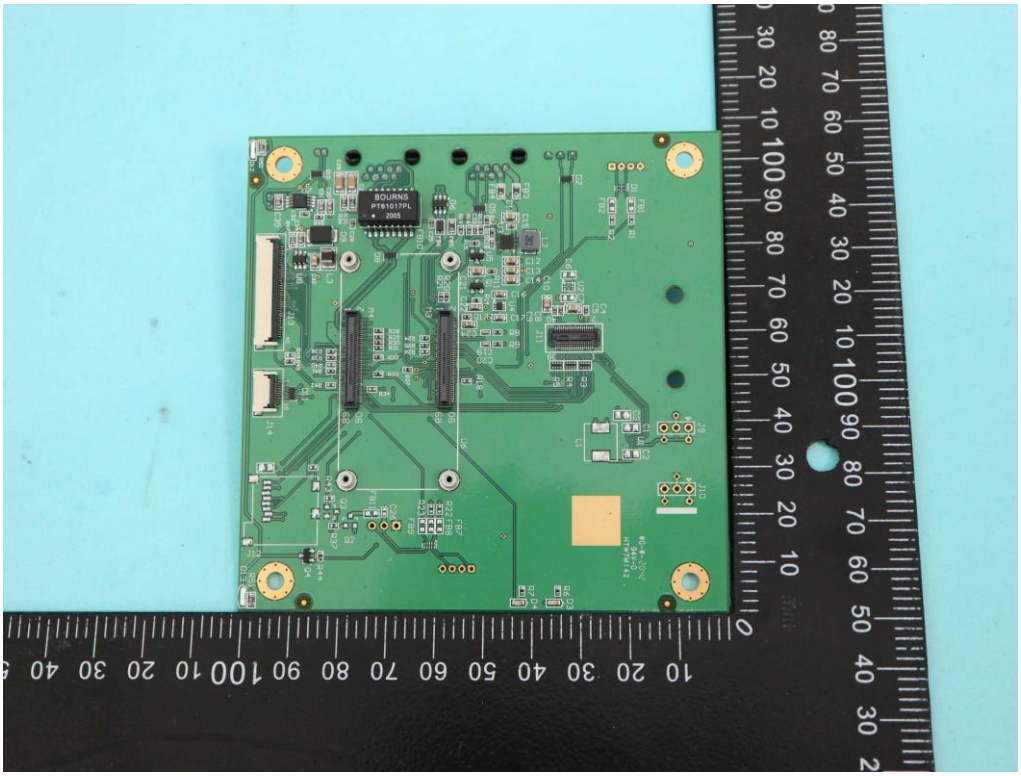
BOURNS
PTA1017PL

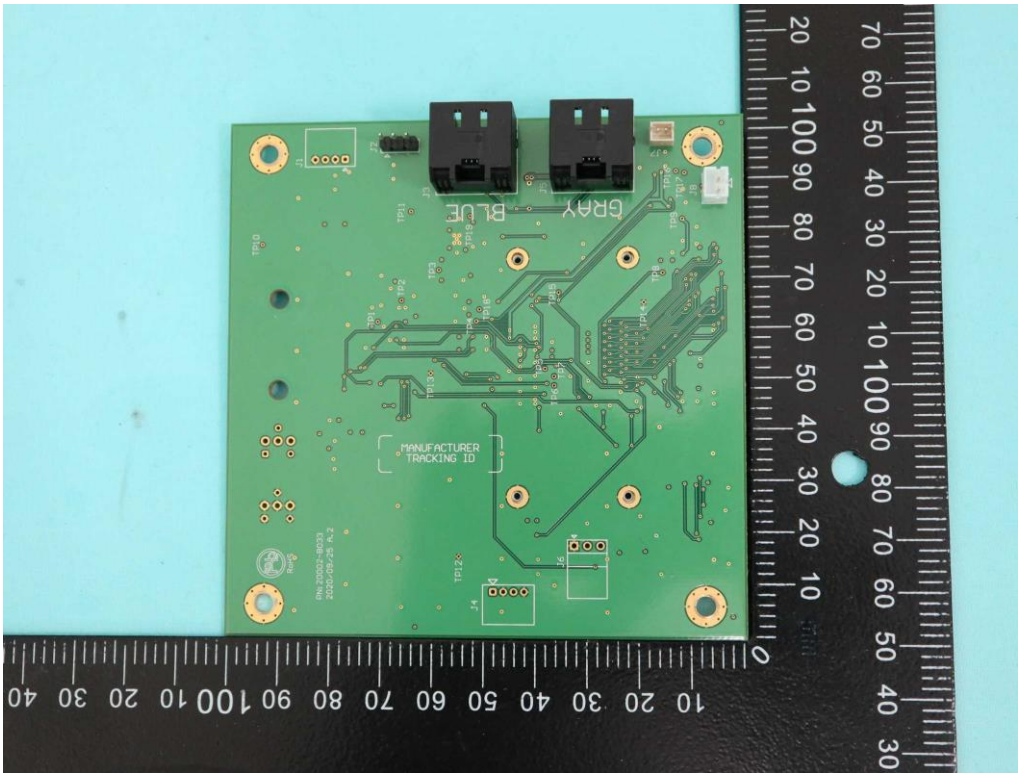
GRAY
BLUE
MANUFACTURER
TRACKING ID

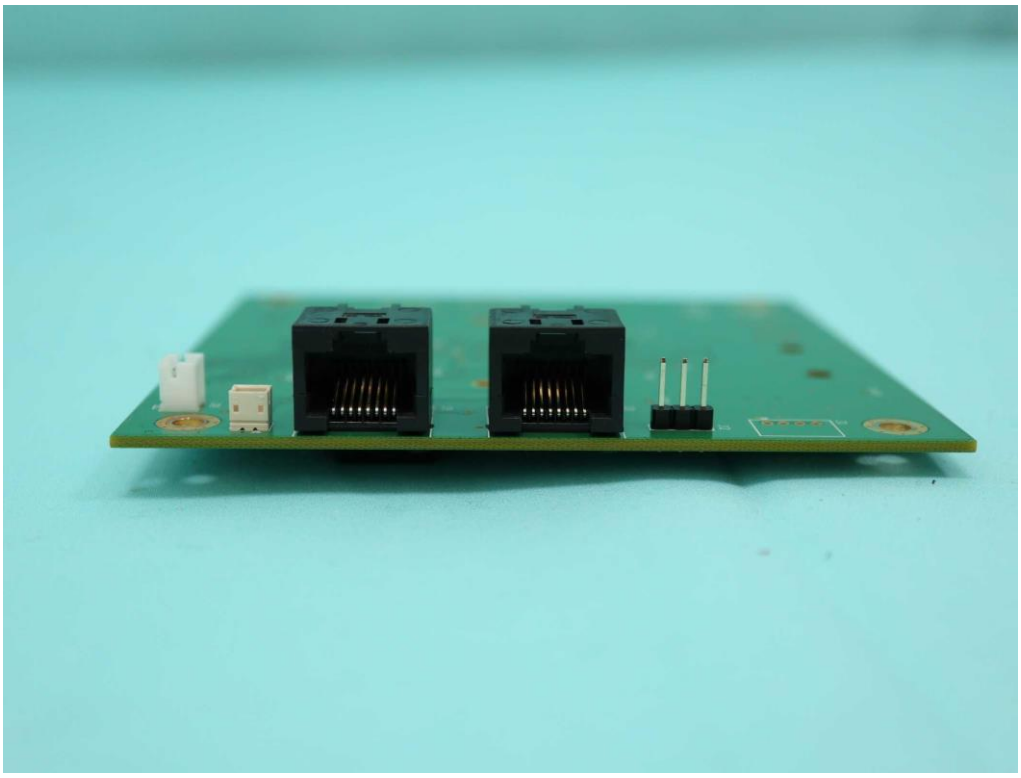

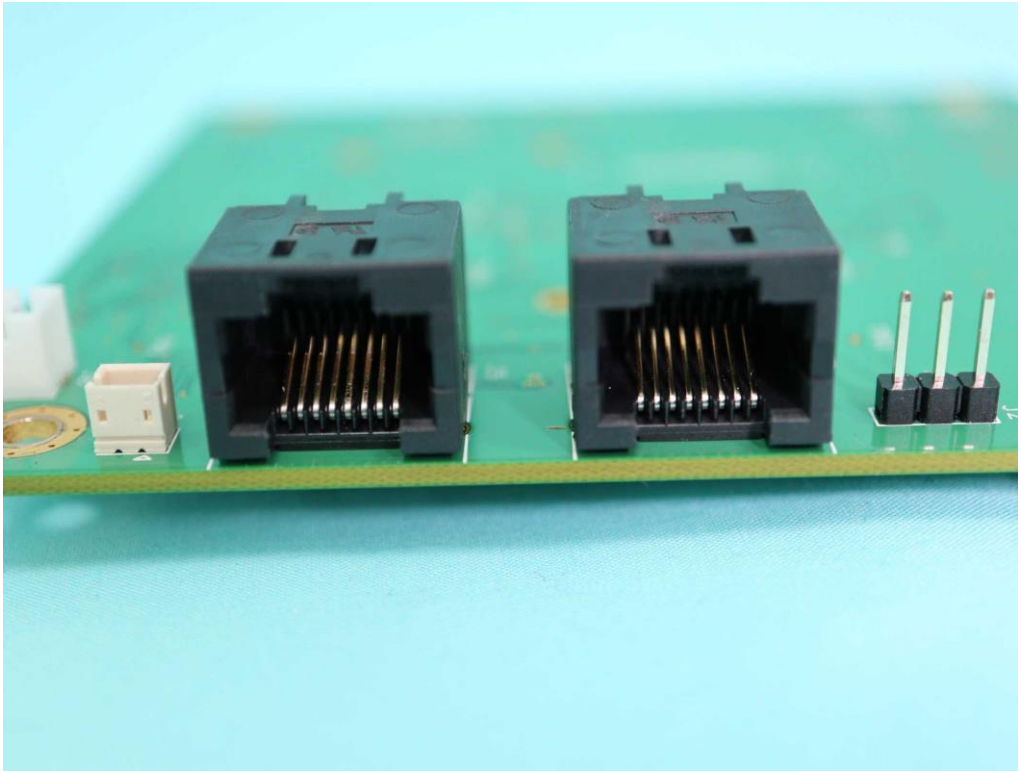

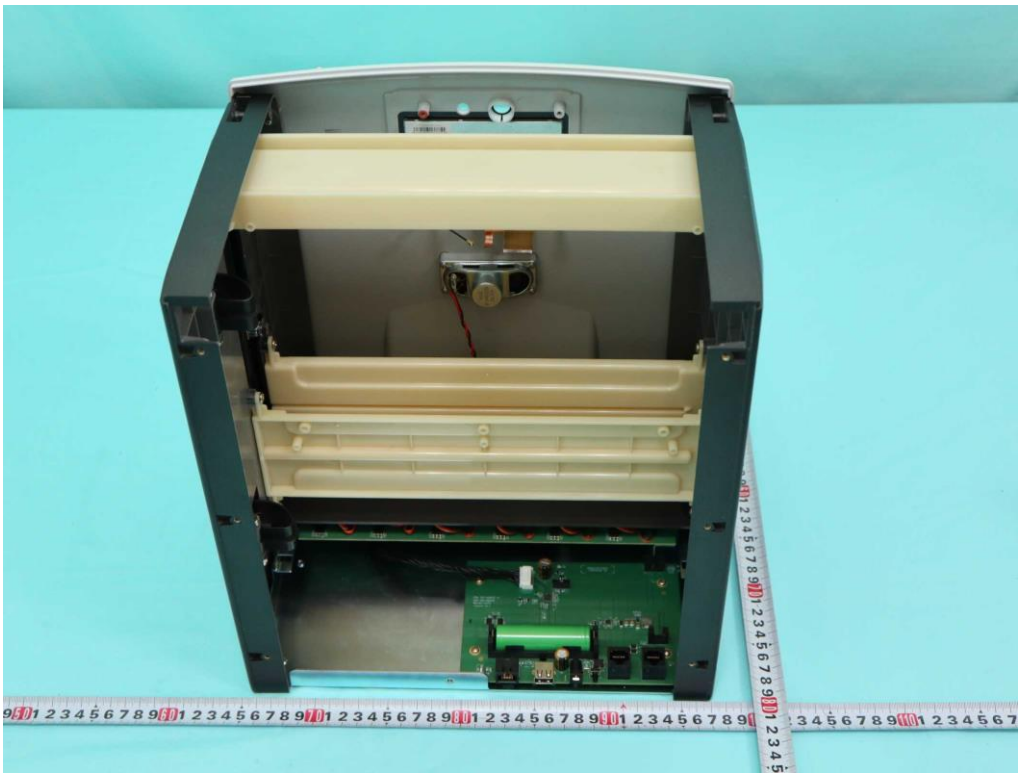

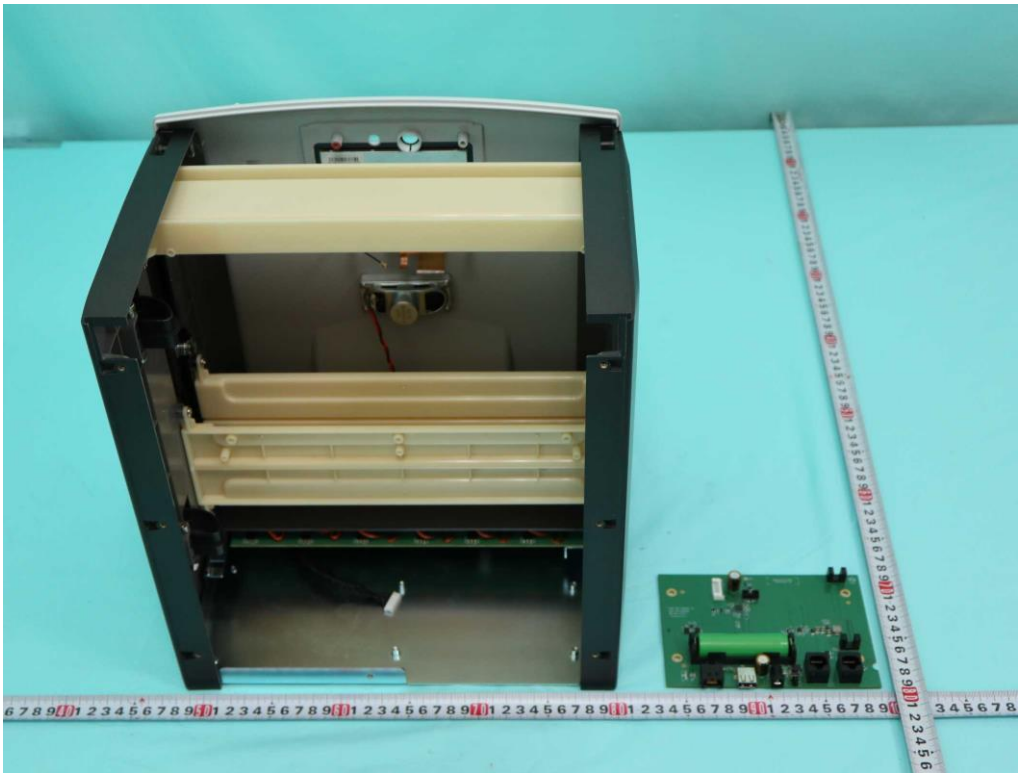

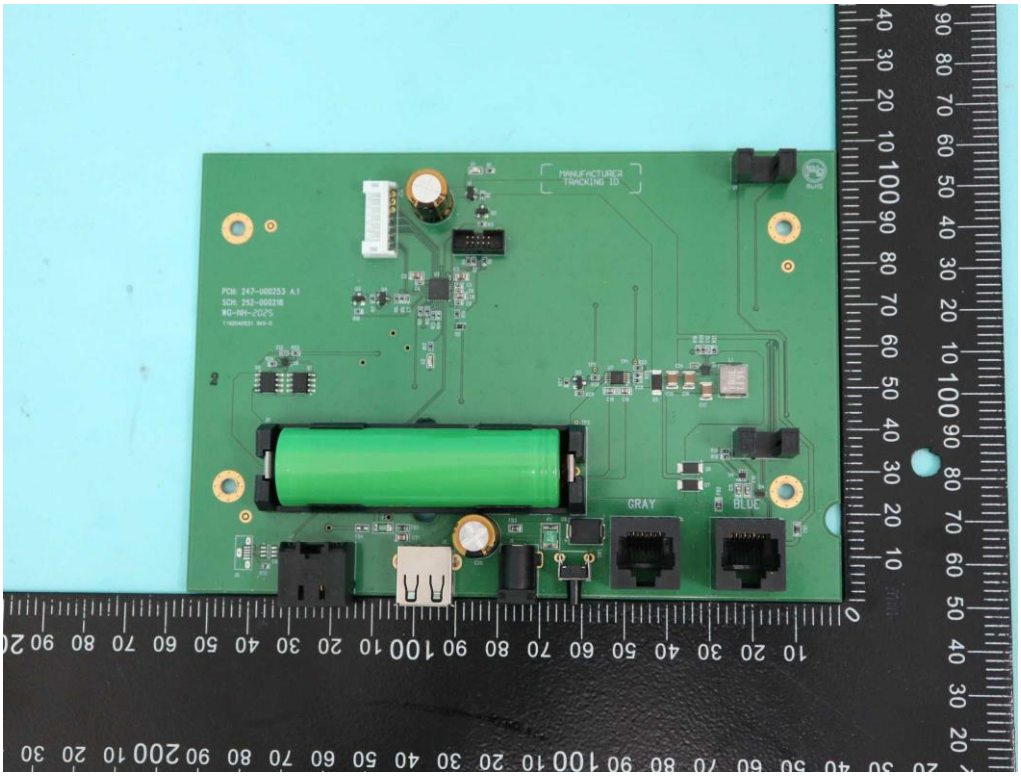
MANUFACTURER TRACKING ID
GRAY
BLUE

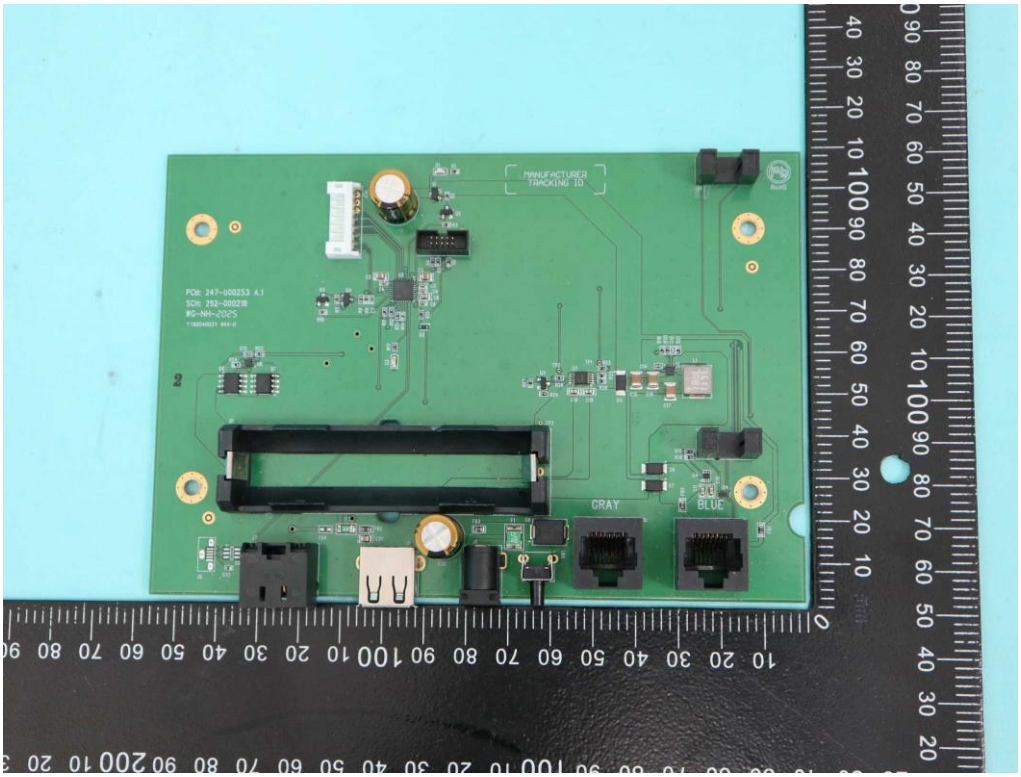
MANUFACTURER TRACKING ID
GRAY
BLUE

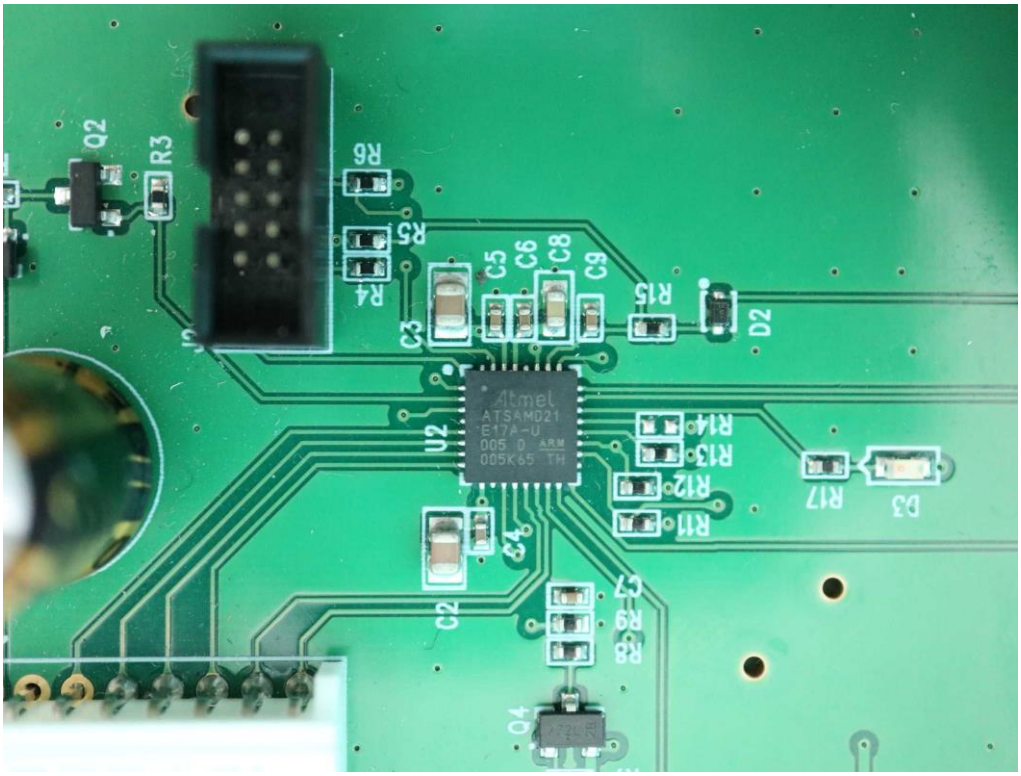
Q2
R3
R6
R5
R4
C5
C6
C8
C9
R15
D2
C3
U2
Atmel
ATSAMD21
E17A-U
R14
R13
R12
R11
R17
D3
C4
C2
C7
R9
R8
Q4

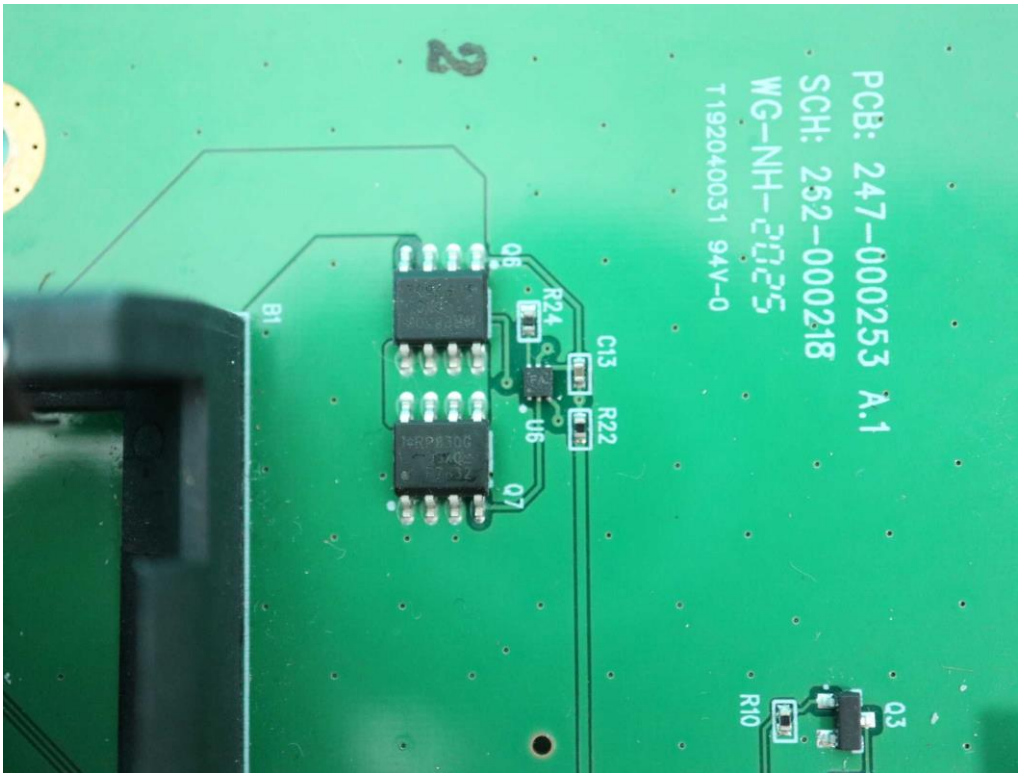
PCB: 247-000253 A.1
SCH: 252-000218
T192040031 94V-0
Q6
R24
C13
R22
U6
Q7
B1
R10
Q3

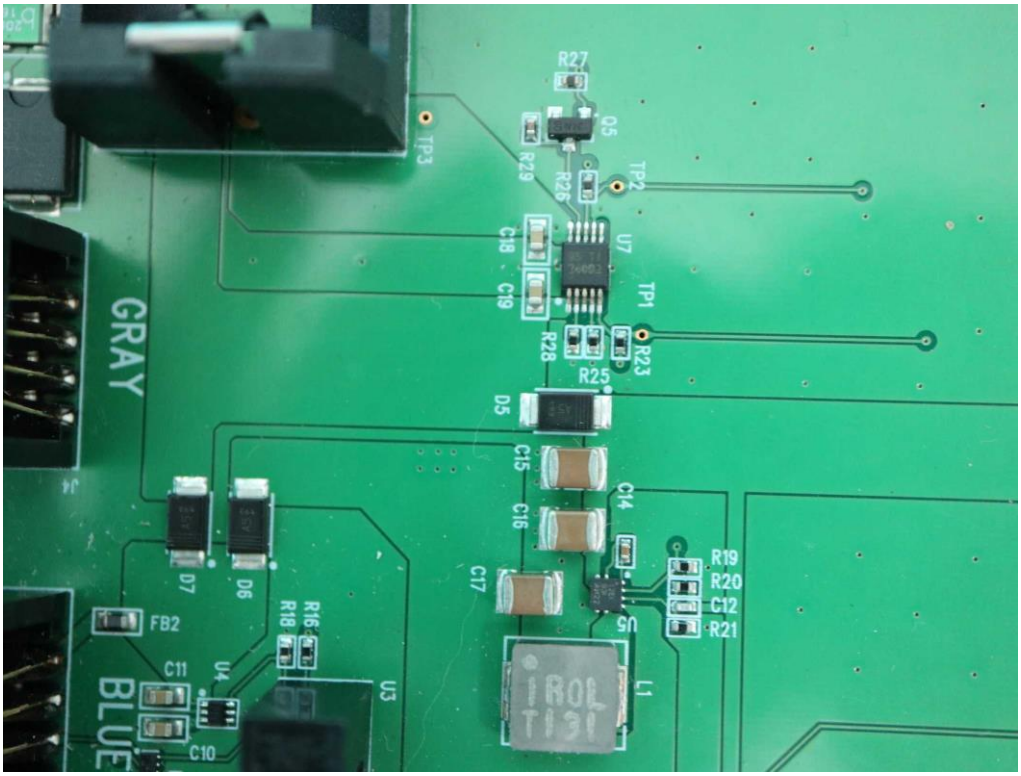
R27
Q5
R29
R26
TP2
TP3
C18
C19
U7
TP1
R28
R23
R25
D5
C15
C16
C14
C17
R19
R20
C12
R21
U5
L1
D7
D6
FB2
R16
R18
U4
C11
C10
U3
GRAY
BLUE

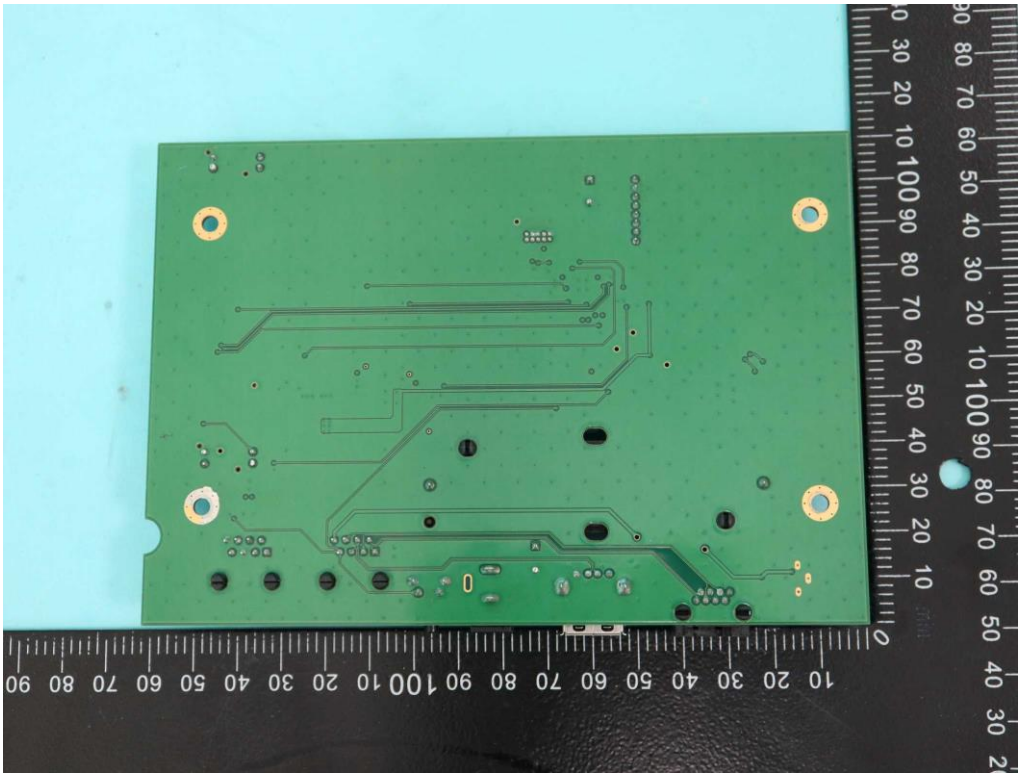

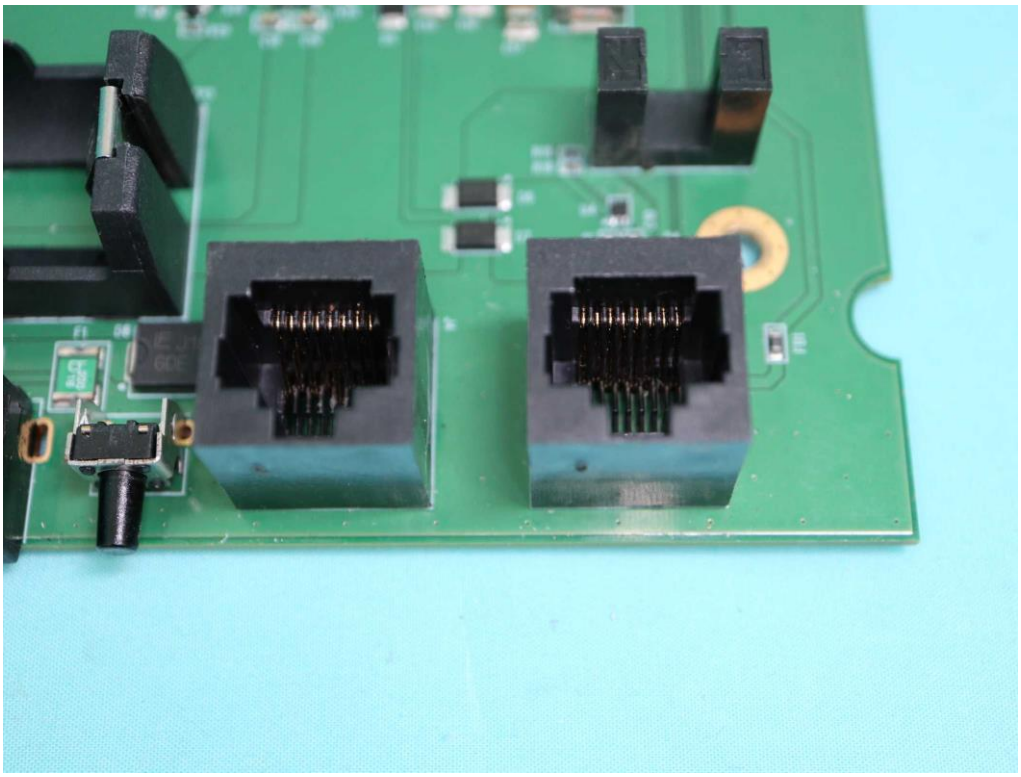

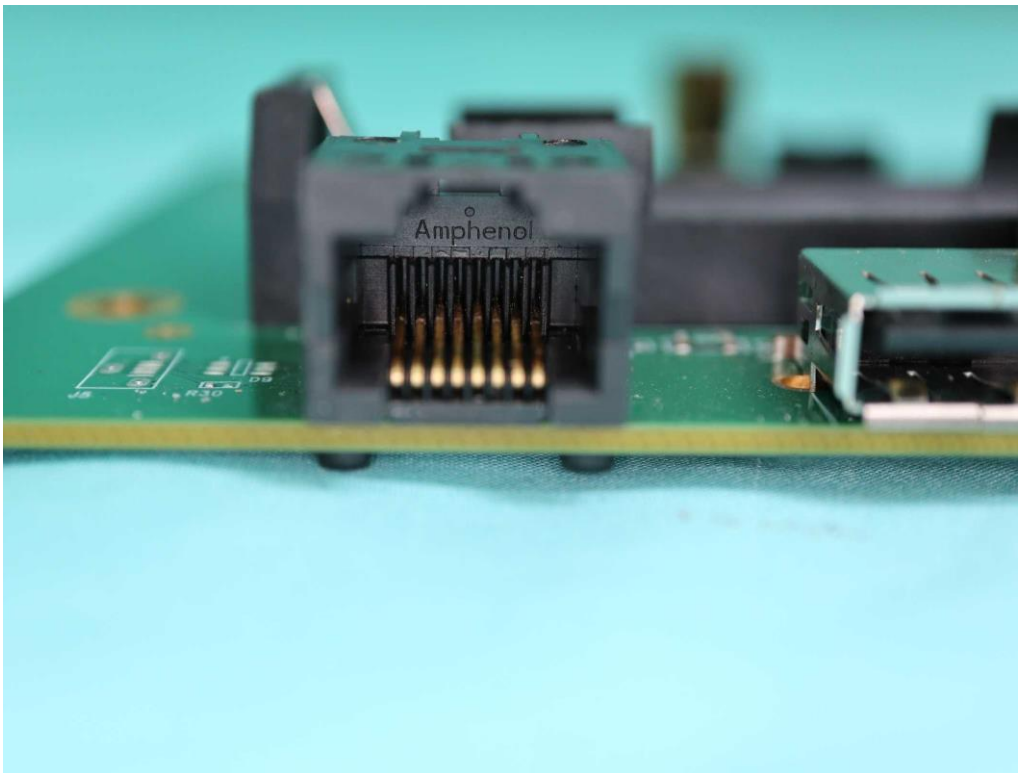
Amphenol

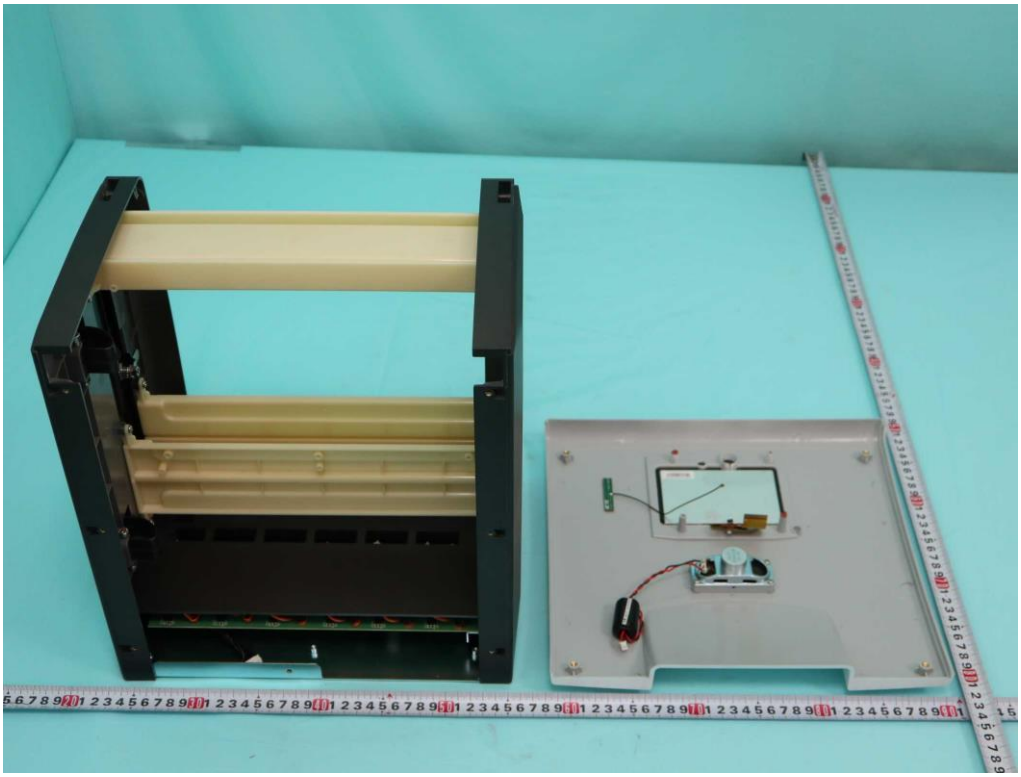

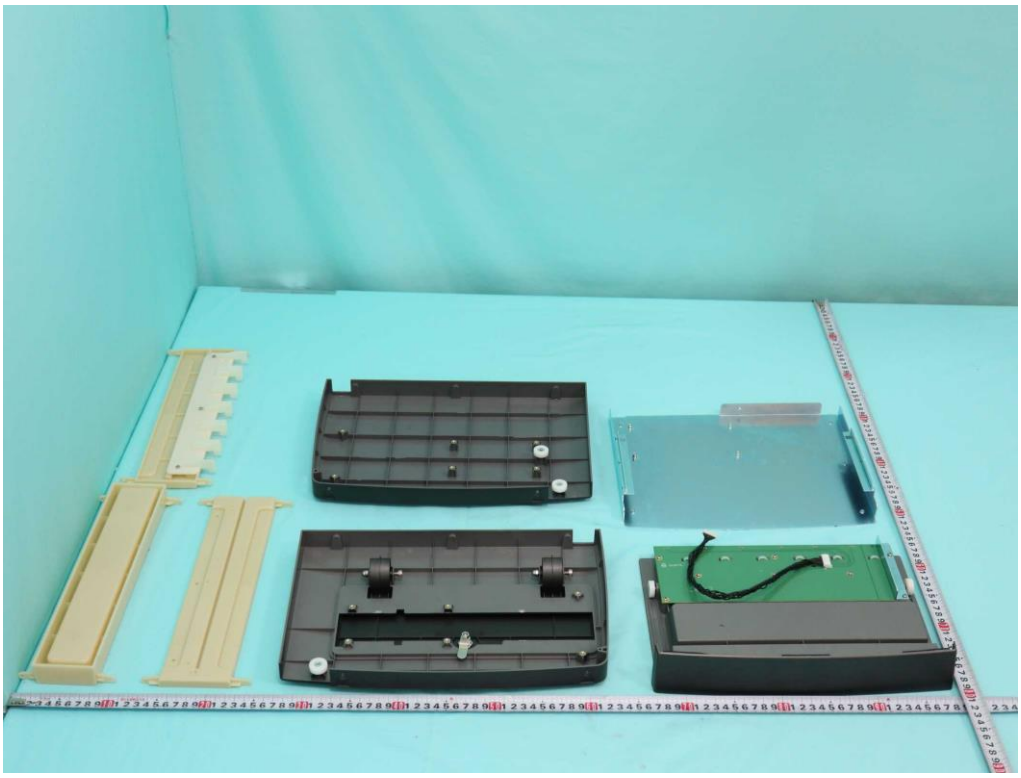

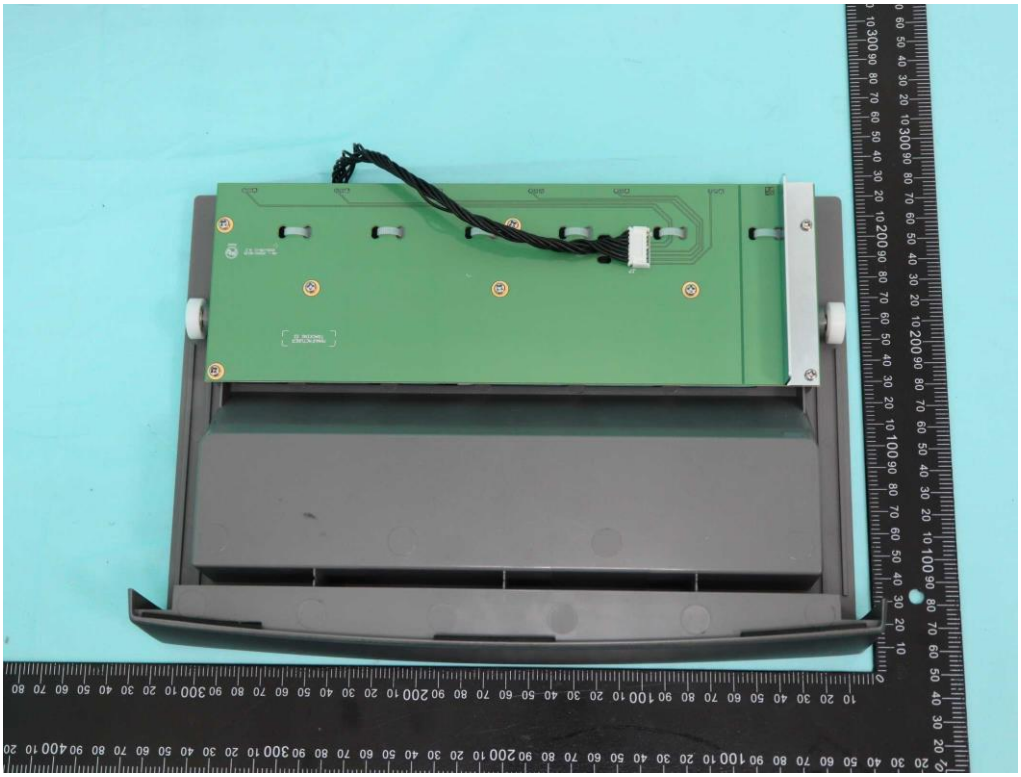

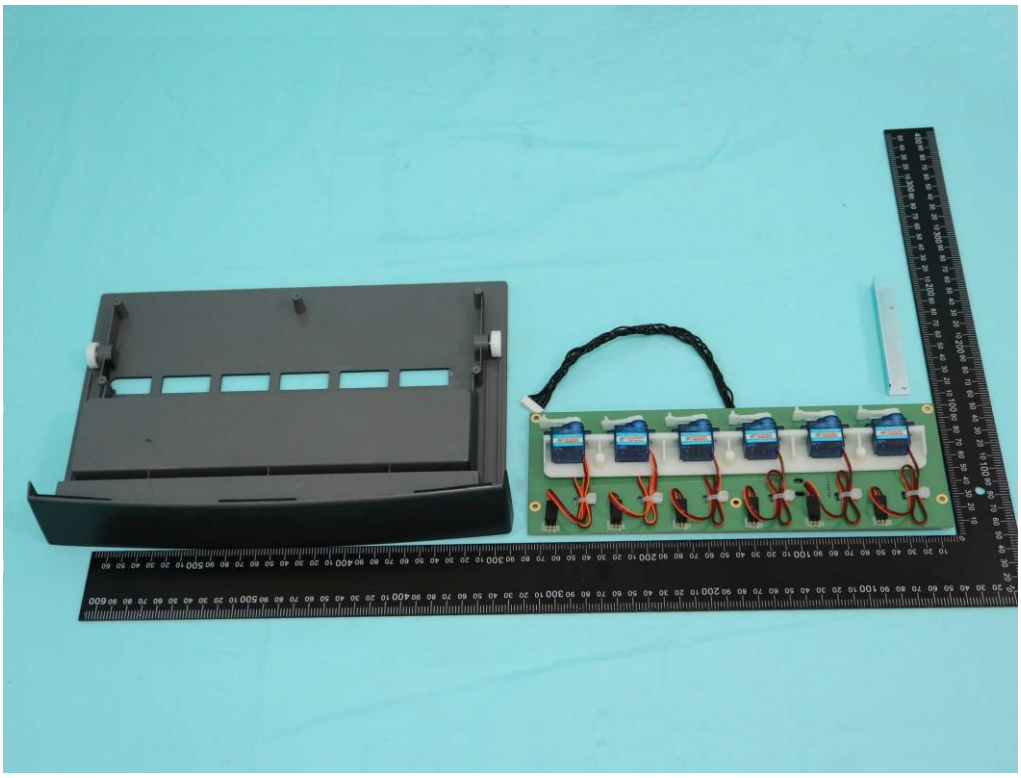

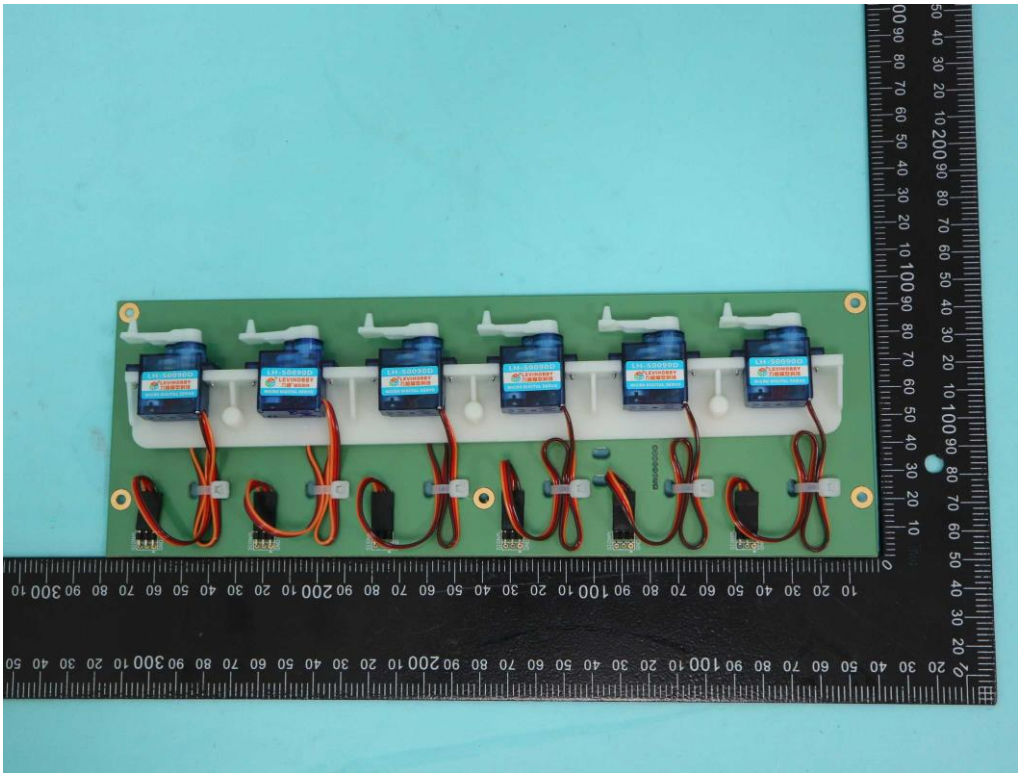

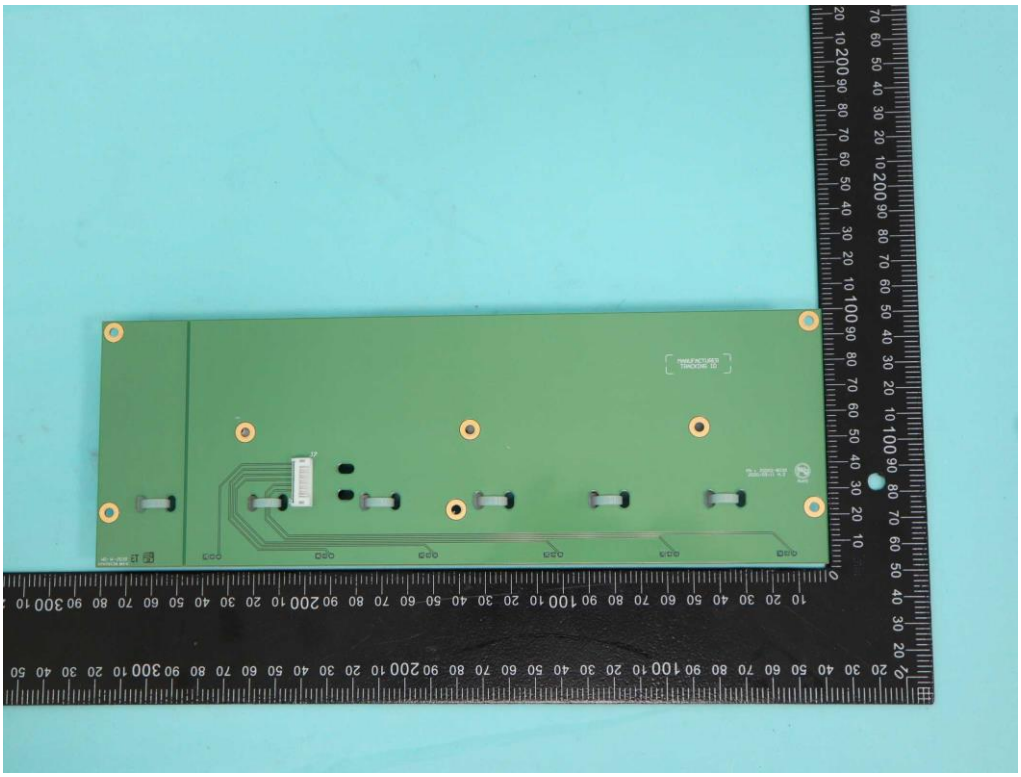

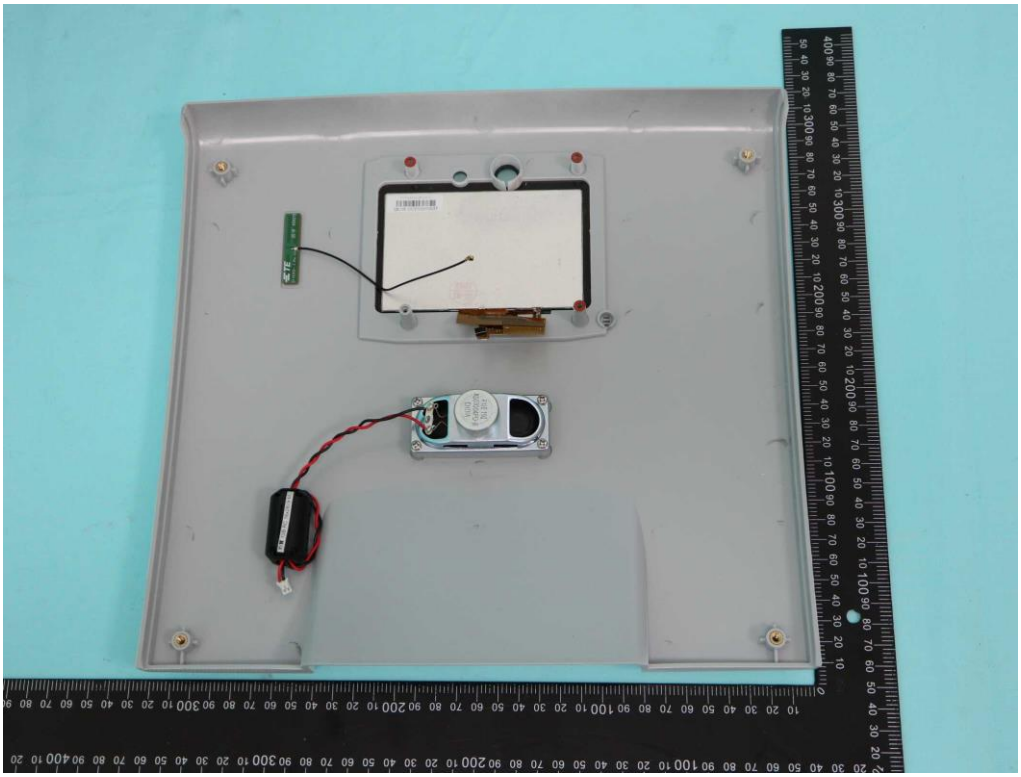

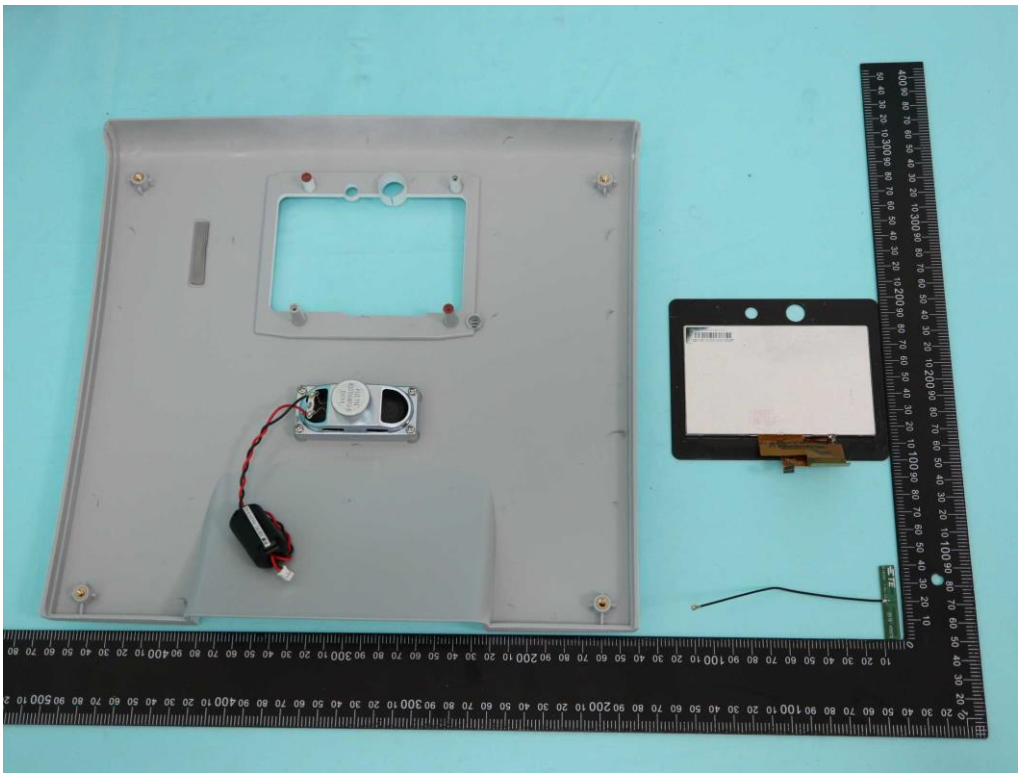

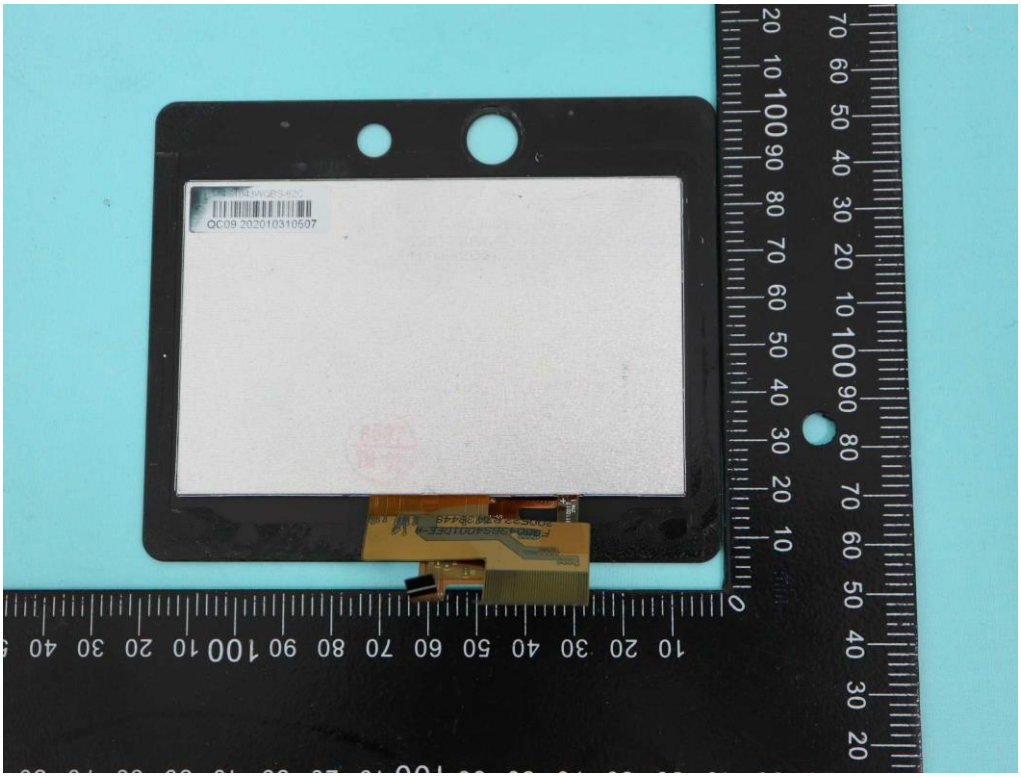
QC09 202010310507

TST043WQBS-62C
QC09 202010310507

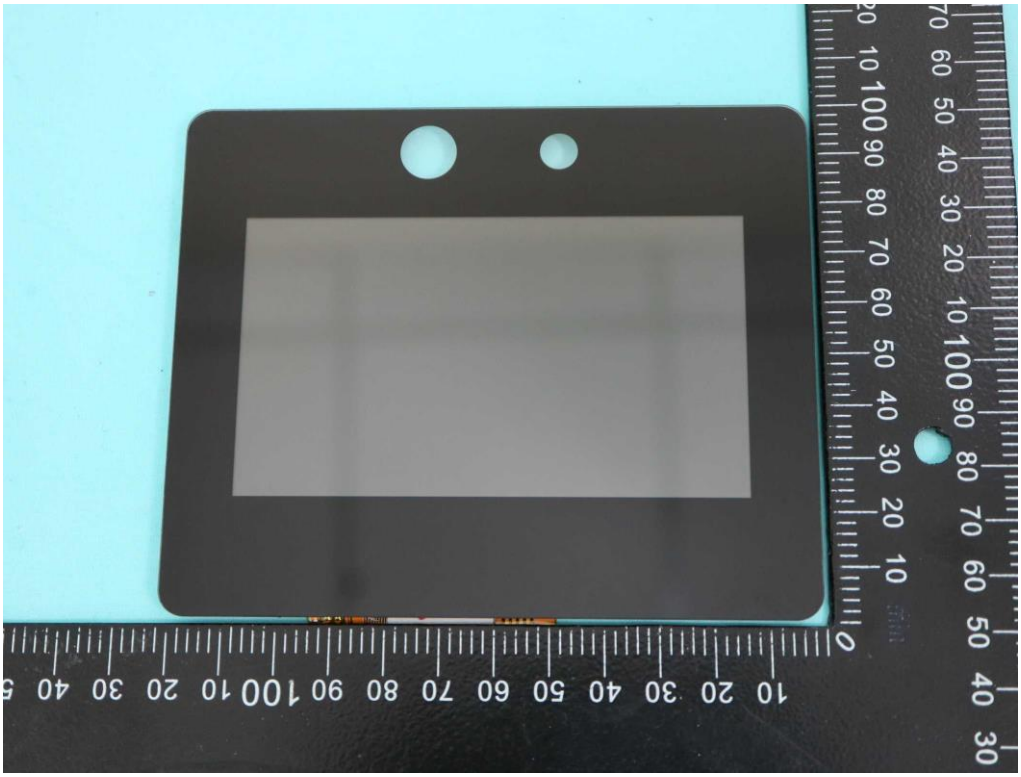

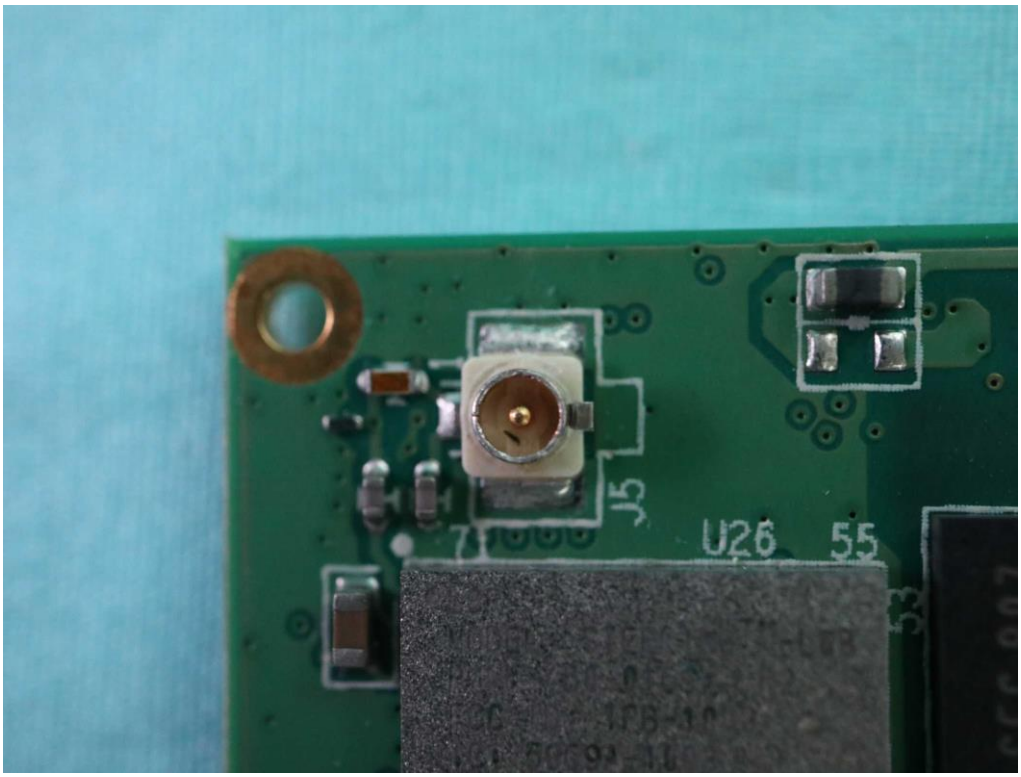
J5
U26
55

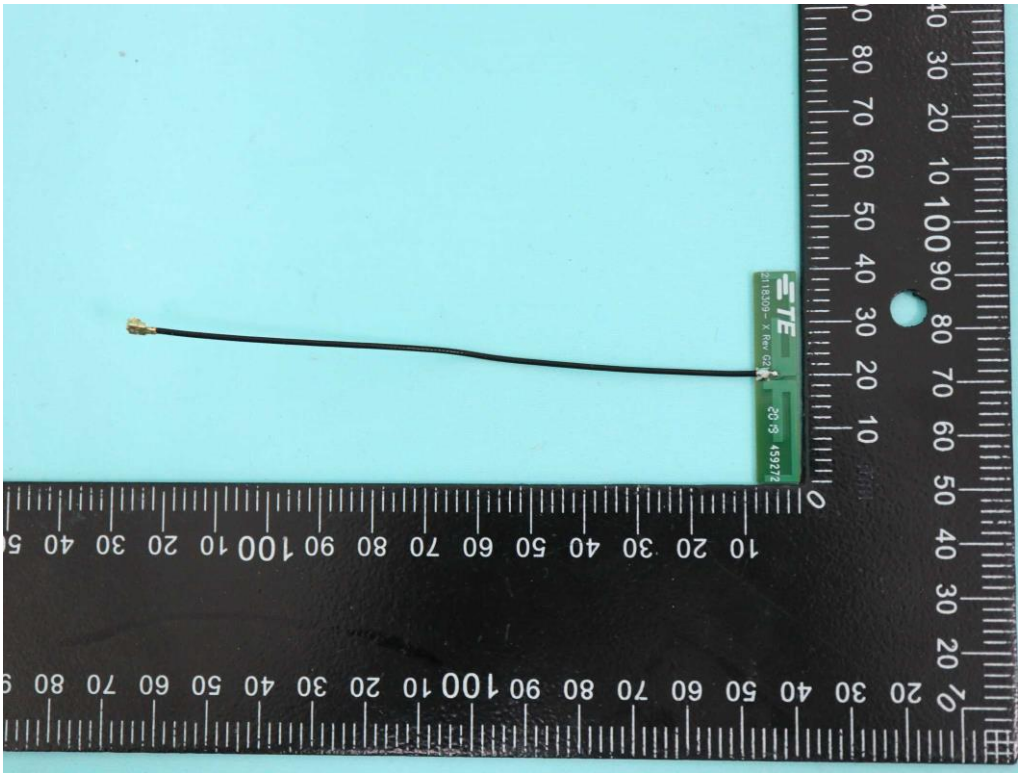

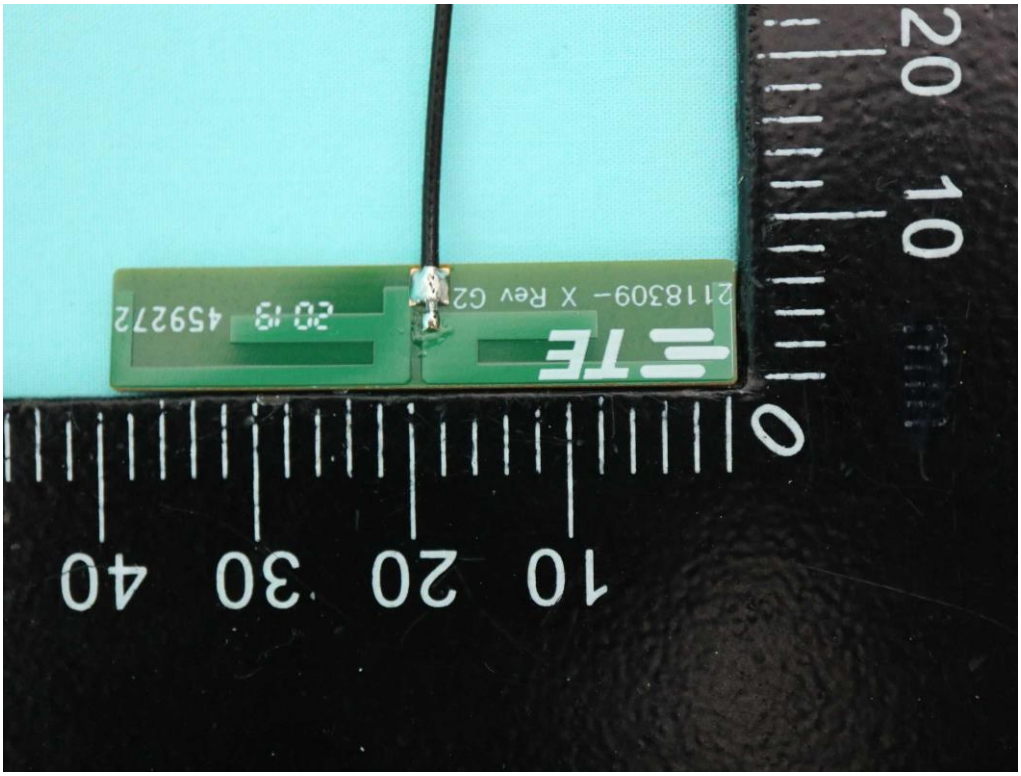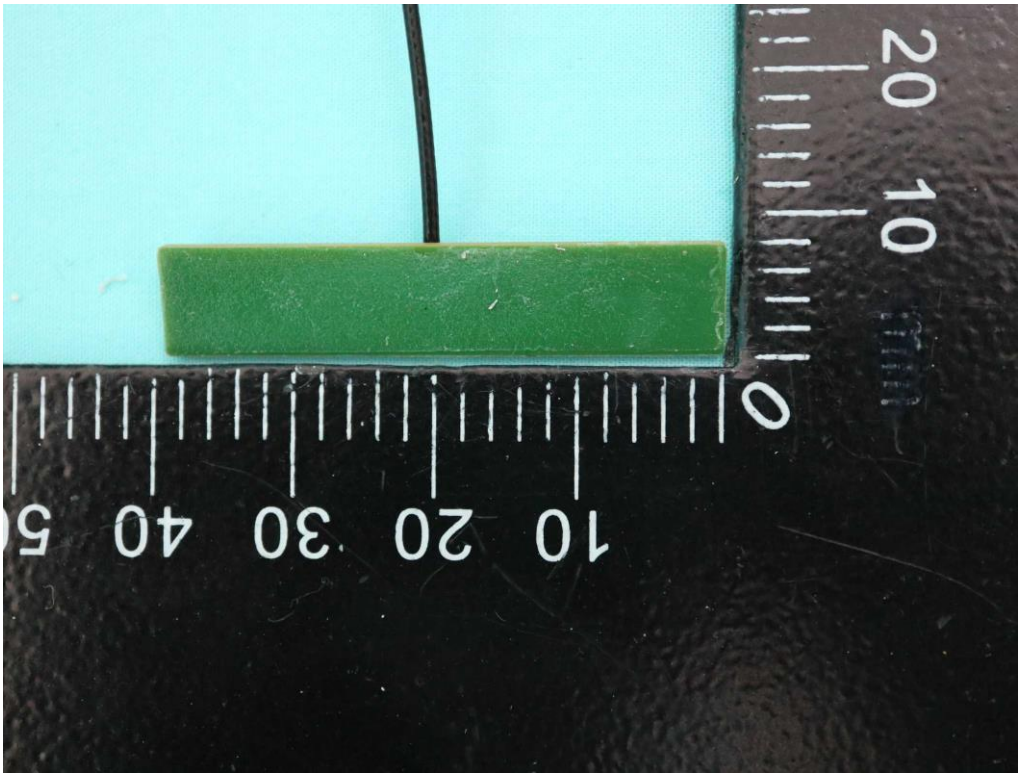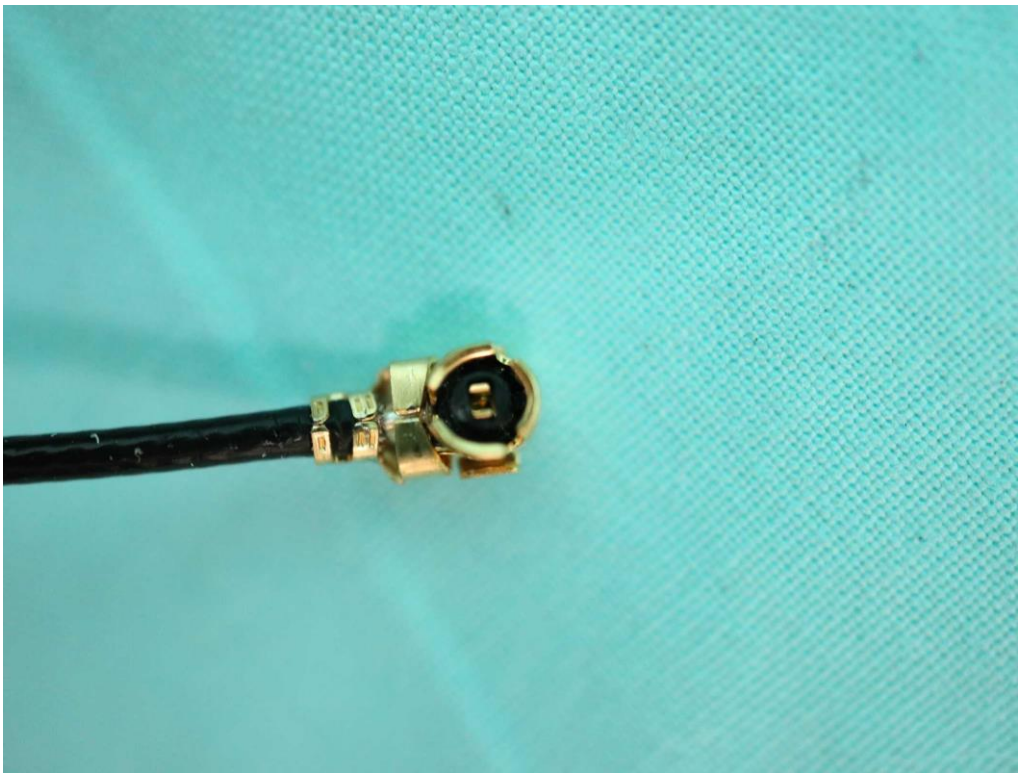
TE
2118309- X Rev G2
20 19 459272