Annex B

No.1-3397/21-01-01_B1

June 16, 2023

Description	Internal photographs of EUT

This document is electronically signed and valid without handwritten signature.
Public keys for verification of the electronic signatures can be requested at the testing laboratory.

cn=Frank Heussner,
o=cetecom advanced GmbH,
ou=HNR-230605,
email=Frank.Heussner@cetecomadvanced.com, c=DE
2023.06.16 12:13:08 +02'00'

Authorized

Frank Heussner
Lab Manager
Radio Labs

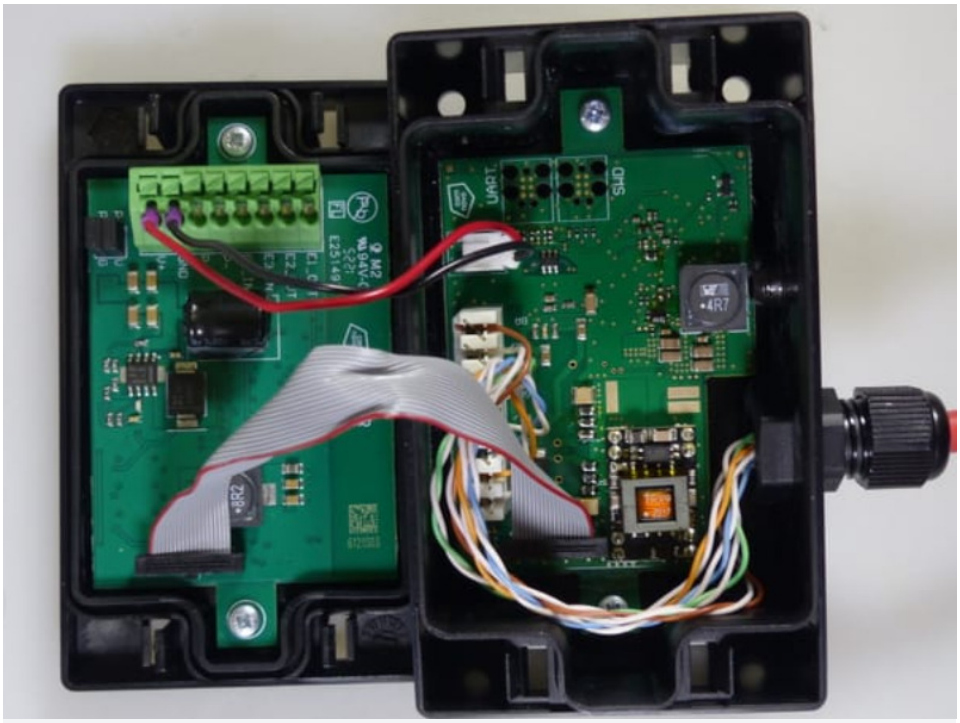

Photo 1

Photo 2

Photo 3

Photo 4: UWB chip DUT

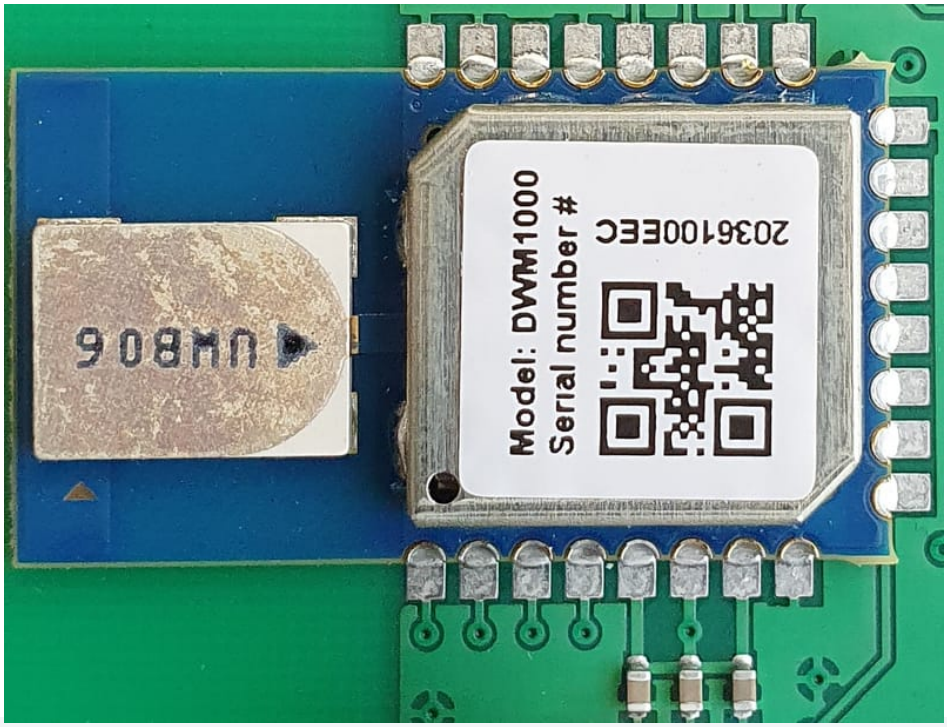

Photo 5: UWB chip, same model

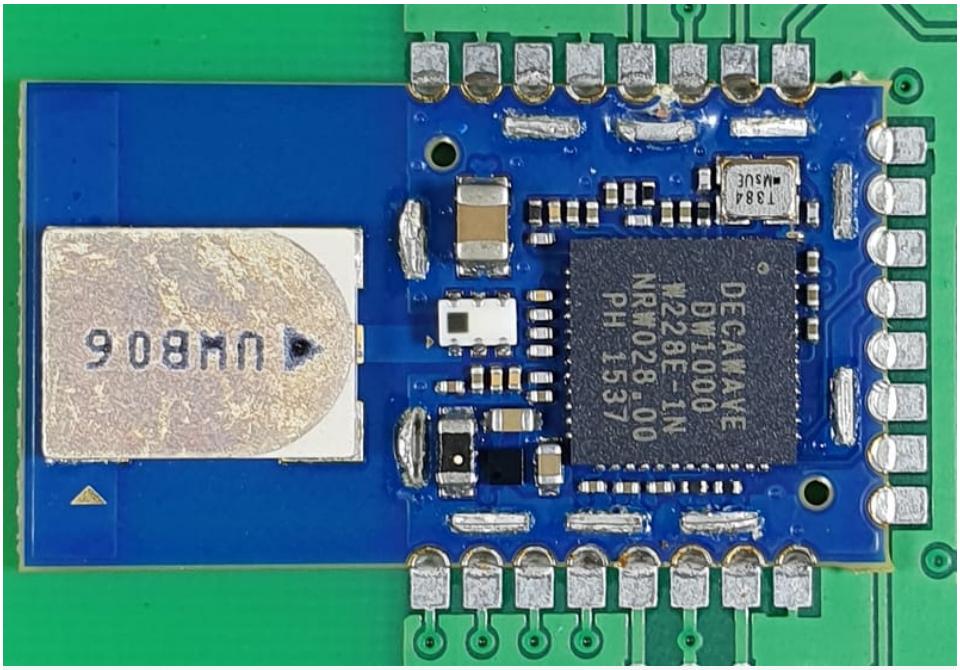

Photo 6: UWB chip, same model

Photo 7

Photo 8

Photo 9

Photo 10

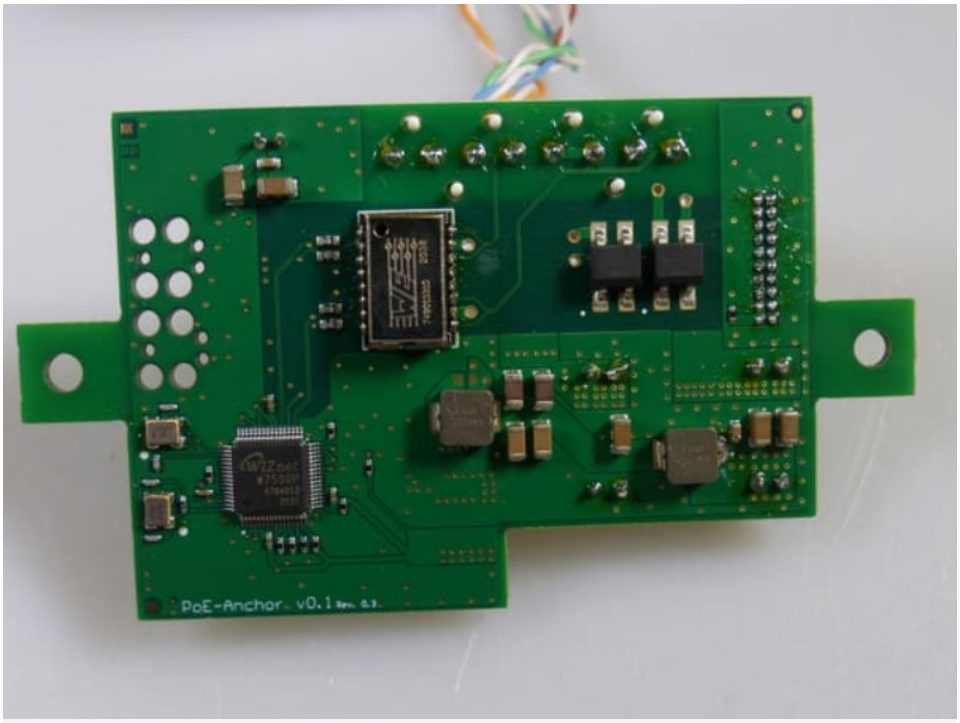

Photo 11

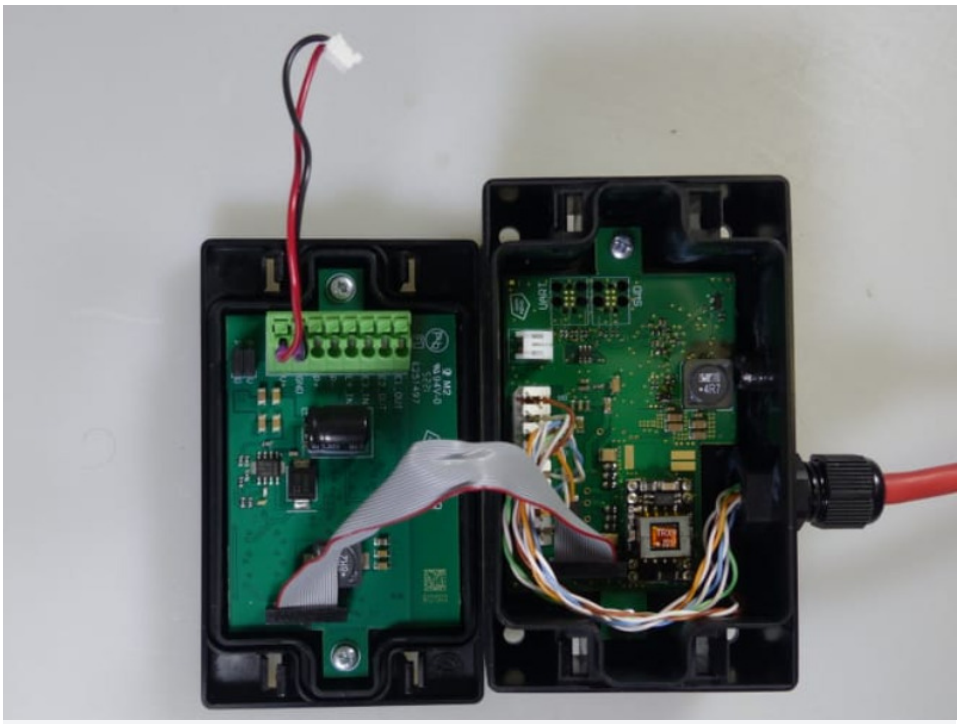

Photo 12: Radio board disconnected, only PoE board active

- END OF DOCUMENT -