Internal Photos

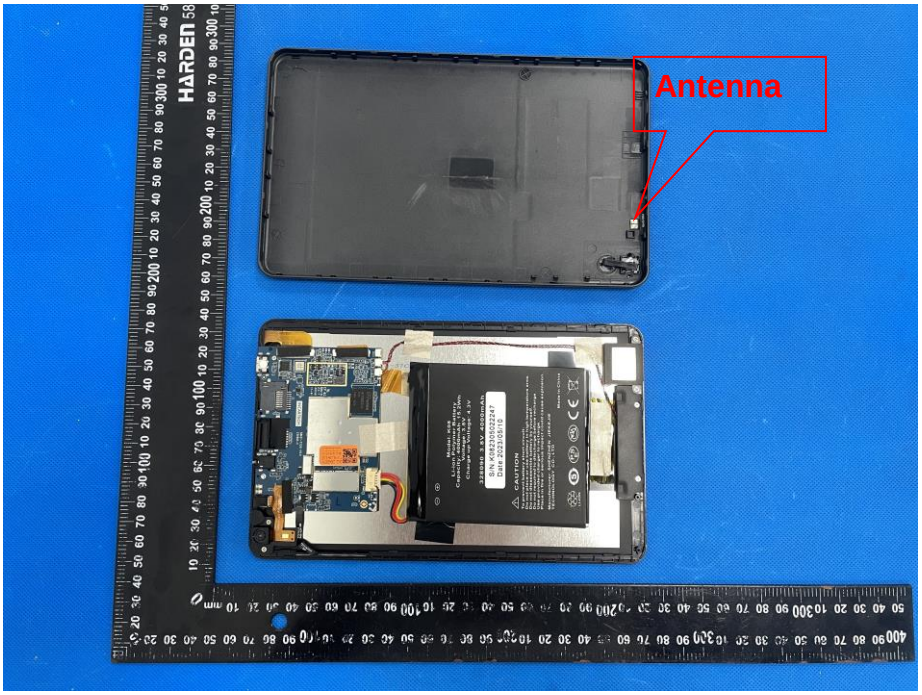

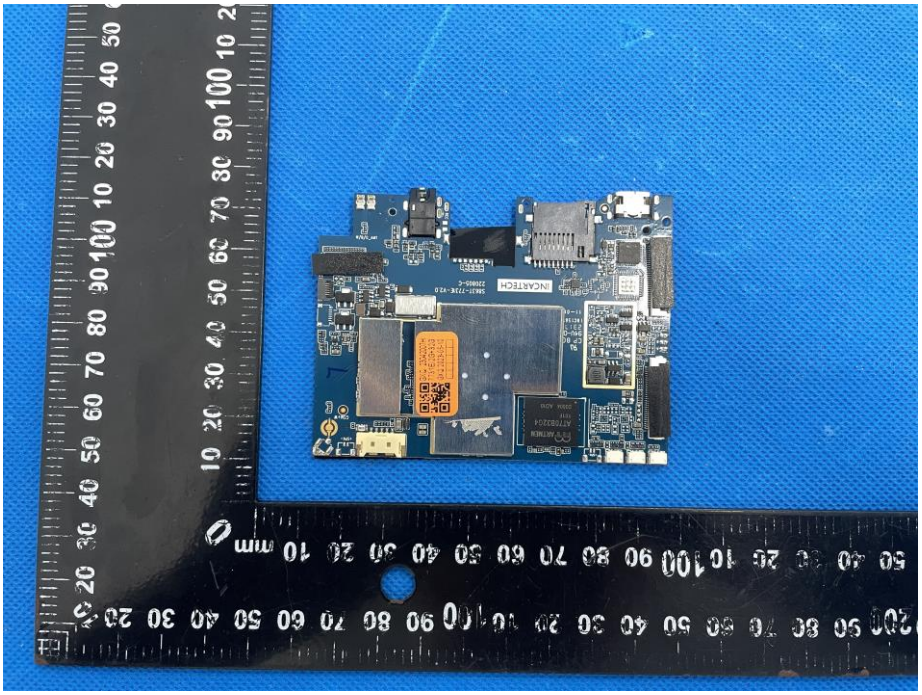

INCARTECH
S863T-773E-V2.0
220805-C
W/B/G_ANT
ARTMEM
AT0B32G4
D3004 AD10
SEC-701
KM8K27001M
B609
SPRD
CSW+W
+SPK-
INCARTECH
S863T-773E-V2.0
220805-C
W/B/G_ANT
ARTMEM
AT0B32G4
D3004 AD10
SEC-701
KM8K27001M
B609
SPRD
CSW+W
+SPK-

Model: K08
Li-ion Polymer Battery
Capacity: 15.2Wh
Voltage: 3.8V
Charge up Voltage: 4.3V
328090 3.8V 4000mAh
S/N:K08230502247
Date:2023/05/10
CAUTION
To prevent battery short circuit:
Do not place in high temperature area.
Do not disassemble battery by yourself.
Do not required to discharge before recharge.
Do not use charger to charge.
Place in fire or serious impact could cause explosion.
Manufacturer: SHENZHEN JIEKEJIE
TECHNOLOGY CO., LTD
Made in China
LiIon