External Photos of the EUT

Fig. 1

Fig. 2

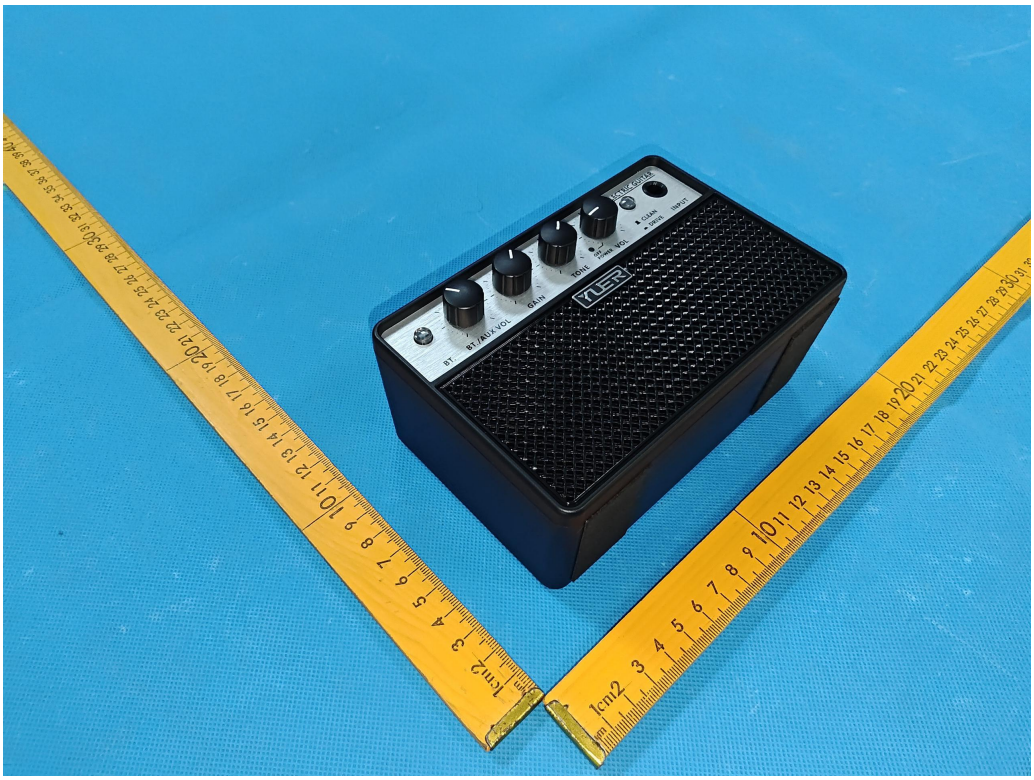

Fig. 3

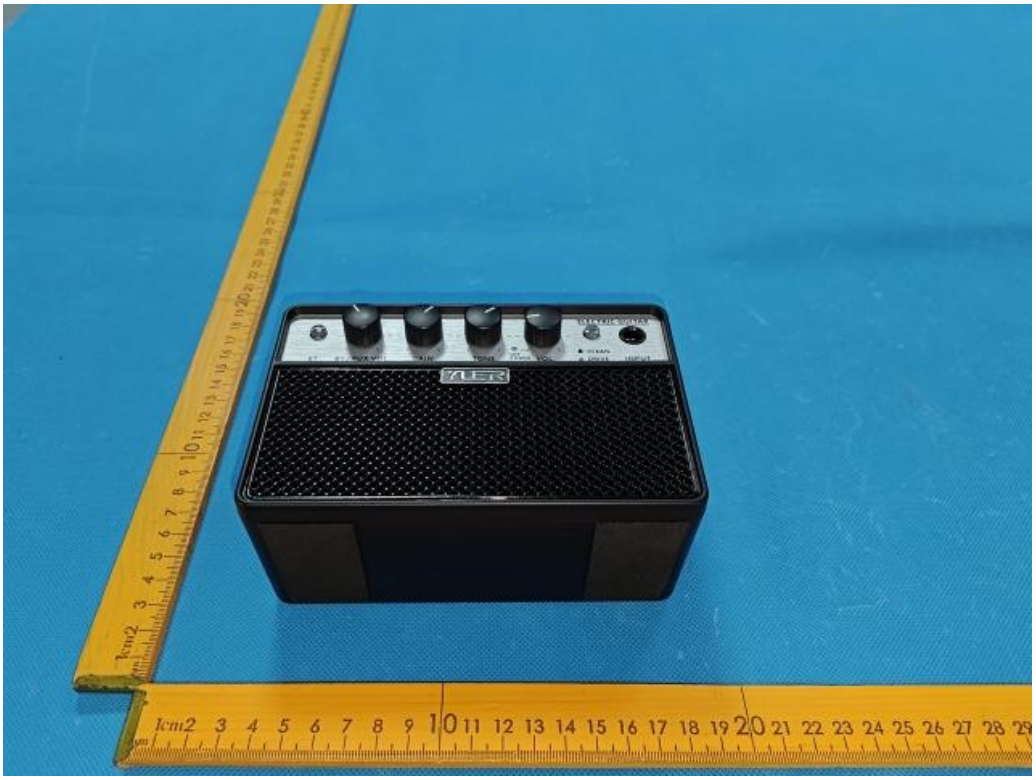

Fig. 4

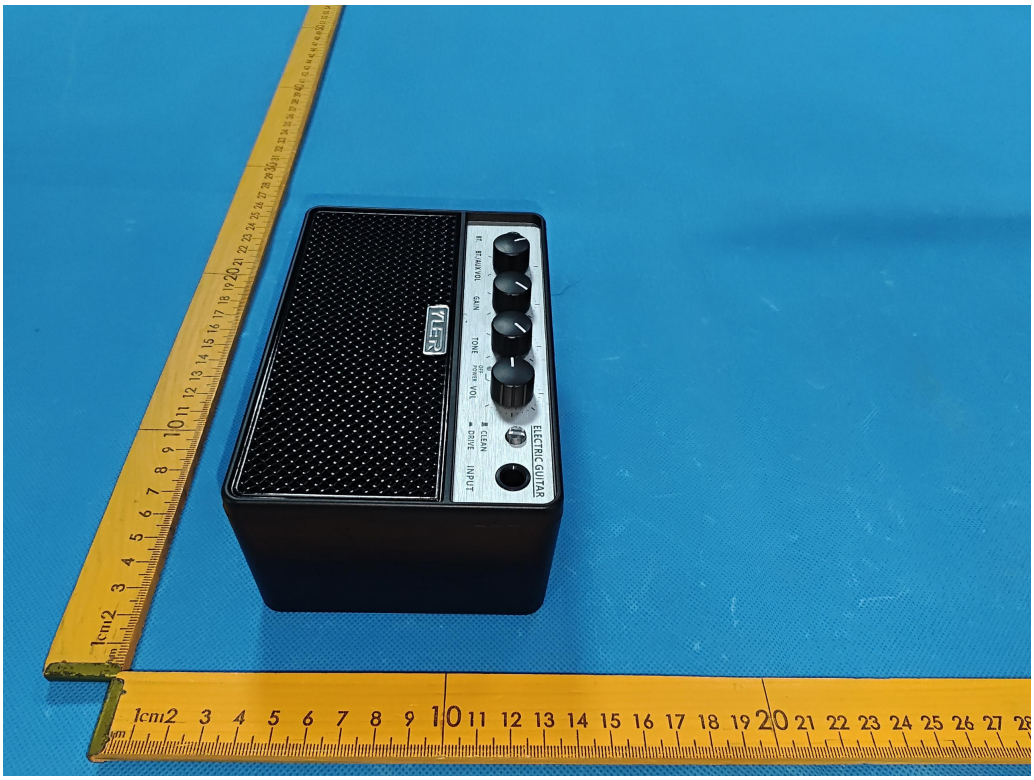
ELECTRIC GUITAR
INPUT
CLEAN
DRIVE
VOL
TONE
GAIN
BT.
1cm2

Fig. 5

ELECTRIC GUITAR
INPUT
CLEAN
DRIVE
VOL
BT.
1cm2

Fig. 6

Fig. 7

YLER
BA-10
Mini Instrument Amplifier
Rated power: 10W
Battery:3.7V/3000mAh
Charge: USB-C DC5V
www.loganbpm.com
MADE IN CHINA

Fig. 8

ELECTRIC GUITAR
BT.
BT./AUX VOL
GAIN
TONE
OFF
POWER
VOL
CLEAN
DRIVE
INPUT
YUER

Fig. 9

DC 5V
AUX IN
YUER
BA-10
Mini Instrument Amplifier

Fig. 10