EN For more information and to set up, go to www.xampion.com/support

FI Ohjeita käyttöönottoon sivuilla www.xampion/support

SE För mer information och för att ställa in, gå till www.xampion.com/support

DE Weitere Informationen und Einstellungen finden Sie unter www.xampion.com/support

FR Pour plus d'informations et configuration rendez-vous sur www.xampion.com/support

I Per ulteriori informazioni e per configurazione vai sul sito www.xampion.com/support

ES Para más información y configuración, vaya a www.xampion.com/support

NL Voor meer informatie en om in te stellen www.xampion.com/support

Contact us:

sales@xampion.com
www.xampion.com

XAMPION FOOTBALL

XAMPION.COM/SUPPORT

QUICK START GUIDE

XAMPION FOOTBALL

TRAIN SMARTER. PLAY BETTER.

XAMPION FOOTBALL

XAMPION.COM/SUPPORT

Xampion® System Setup

1 – 11 ARE REQUIRED FOR SYSTEM SETUP

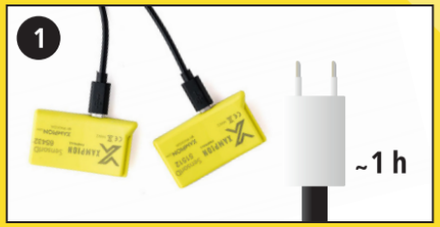

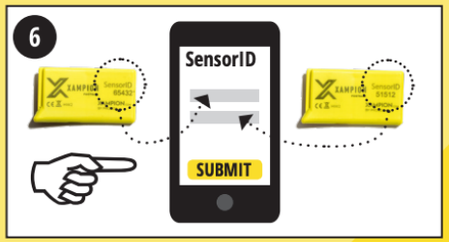

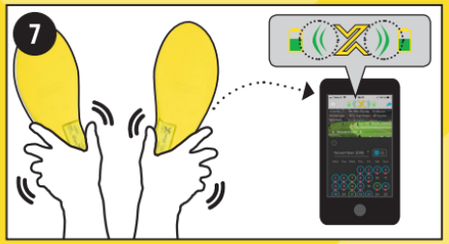

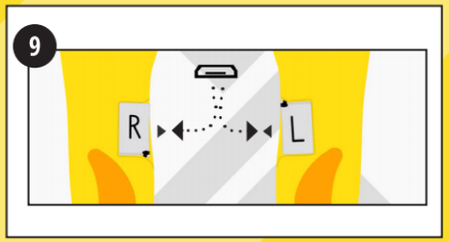

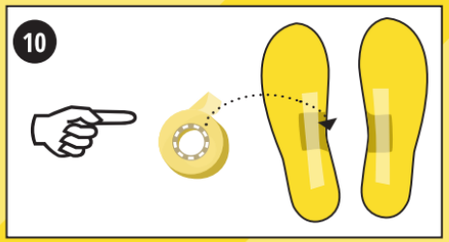

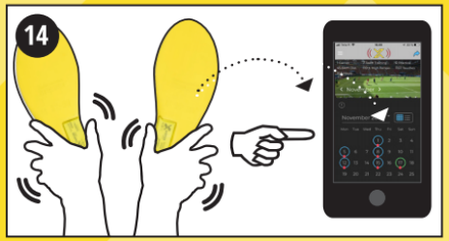

XAMPION
FOOTBALL

FIND OUT MORE ABOUT

SAFETY

HTTPS://XAMPION.COM/SAFETY-NOTICE/

REQUIREMENTS SPECIFICATION

HTTPS://XAMPION.COM/REQUIREMENTS-PECIFICATIONS/

TRAIN SMARTER. PLAY BETTER.

XAMPION.COM/SUPPORT

BLUETOOTH® BLE
CONNECTIVITY

XAMPION.COM/SUPPORT

Safety notice

- Use this product only according instruction described in the user guide.
- FCC Part 15 Clause 15.21: "Changes or modifications not expressly approved by the party responsible for compliance could void the user's authority to operate the equipment"
- Contains small parts which may be a choking hazard. Not suitable for children under age 3.
- Do not dry the product in a microwave, oven, or with any other source of heat.
- It is safe to rinse the sensors and the Micro USB port
  under running water. Dry with cloth after rinsing and store in room temperature. Do not use any chemical for cleaning.
- Do not drop or allow the sensors to be immersed in water or other liquid.
- This equipment has been tested and found to comply with the limits for a Class B digital device, pursuant to Part 15 of the FCC Rules. These limits are designed to provide reasonable protection against harmful interference in a residential installation. This equipment generates uses and can radiate radio frequency energy and, if not installed and used in accordance with the instructions, may cause harmful interference to radio communications. However, there is no guarantee that interference will not occur in a particular installation. If this equipment does cause harmful interference to radio or television reception, which can be determined by turning the equipment off and on, the user is encouraged to try to correct the interference by one of the following measures:
  - Reorient or relocate the receiving antenna.
  - Increase the separation between the equipment and receiver.
  - Connect the equipment into an outlet on a circuit different from that to which the receiver is connected.
  - Consult the dealer for help.
- This device complies with part 15 of the FCC Rules. Operation is subject to the following two conditions:
  - (1) This device may not cause harmful interference, and
  - (2) this device must accept any interference received, including interference that may cause undesired operation.
- **Click here for Canada specific notice**
- Symbol indicates that
  the item shall not be treated as household waste. Instead, it shall be handed over to the applicable

Pregda Oy / Ltd and Xampion - disclaims any and all liabilities related to third parties products and

Xampion

Wearable Sports Tech for Future Champions

Subscribe

Get the latest news. (email)

Subscribe

Headquarters

Company Info

Progda Oy

Kaarikatu 8
20760 Piispanristi
Kaarina, Finland

ID: FI27611805

Contact

sales@xampion.com

Xampion® Service Terms of Use

Xampion® Service Privacy Policy

Xampion® Service General Terms and Conditions for Private Customers

© Xampion 2021

We value your privacy. We use cookies to track anonymous information about our visitors to improve your experience. Find out more.

Okay, thanks

Additional safety notice for Canada

- CAN ICES-3 (B)/NMB-3(B)
- This device complies with Industry Canada's license-exempt RSSs. Operation is subject to the following two conditions:
  - (1) This device may not cause interference; and
  - (2) This device must accept any interference, including interference that may cause undesired operation of the device.

- Le présent appareil est conforme aux CNR d'Industrie Canada applicables aux appareils radio exempts de licence. L'exploitation est autorisée aux deux conditions suivantes :
  - 1) l'appareil ne doit pas produire de brouillage;
  - 2) l'appareil doit accepter tout brouillage radioélectrique subi, même si le brouillage est susceptible d'en compromettre le fonctionnement.

Xampion

Wearable Sports Tech for Future Champions

Subscribe

Get the latest news. (email)

Subscribe

Company Info

Progda Oy

Kaarikatu 8
20760 Piispanristi
Kaarina, Finland

ID: FI27611805

Contact

sales@xampion.com

Terms & Policies

Xampion® Service Terms of Use

Xampion® Service Privacy Policy

Xampion® Service General Terms and Conditions for Private Customers

© Xampion 2021

We value your privacy. We use cookies to track anonymous information about our visitors to improve your experience. Find out more.

Okay, thanks