Internal Photos of the EUT

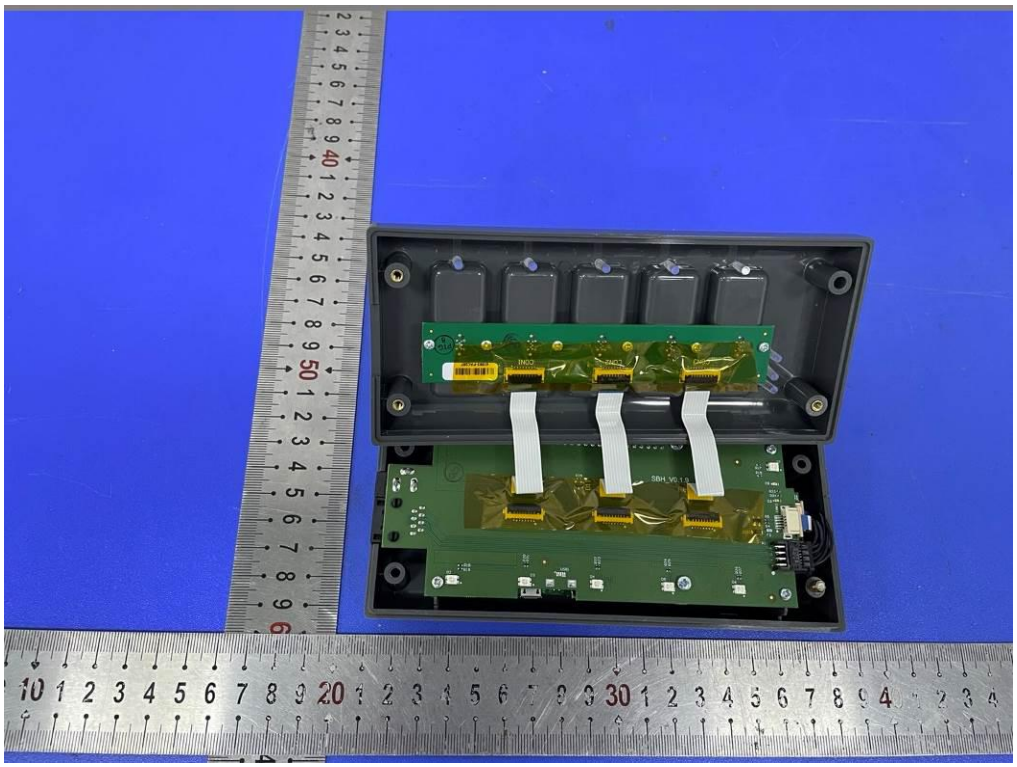

Fig.1

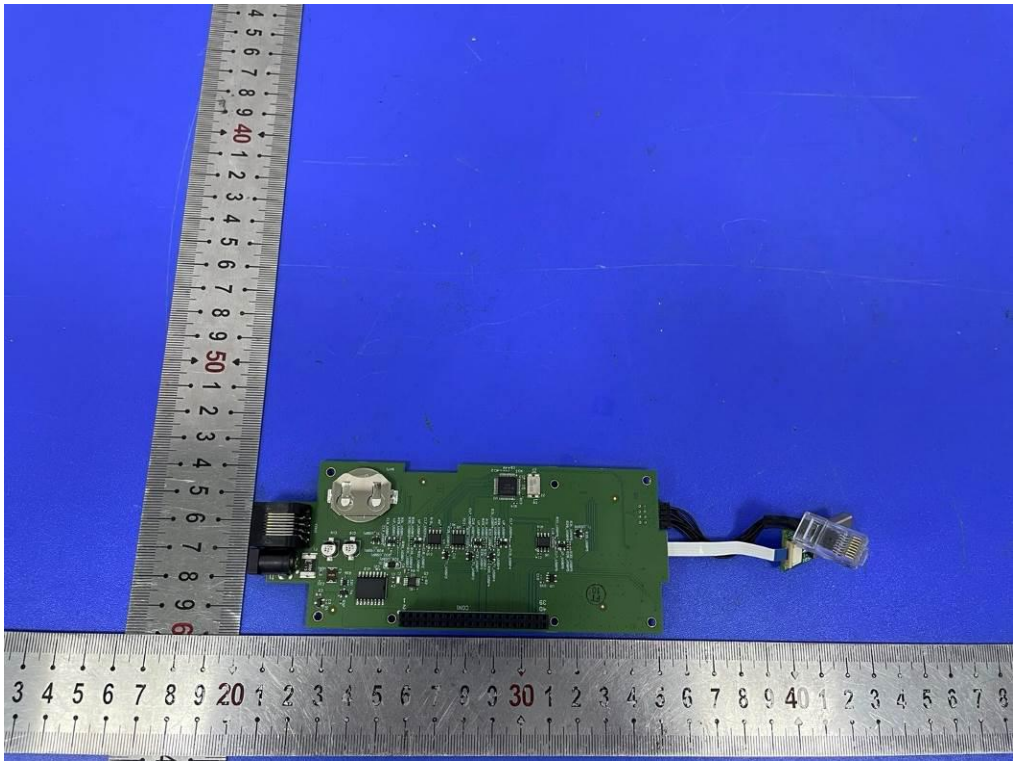

Fig.2

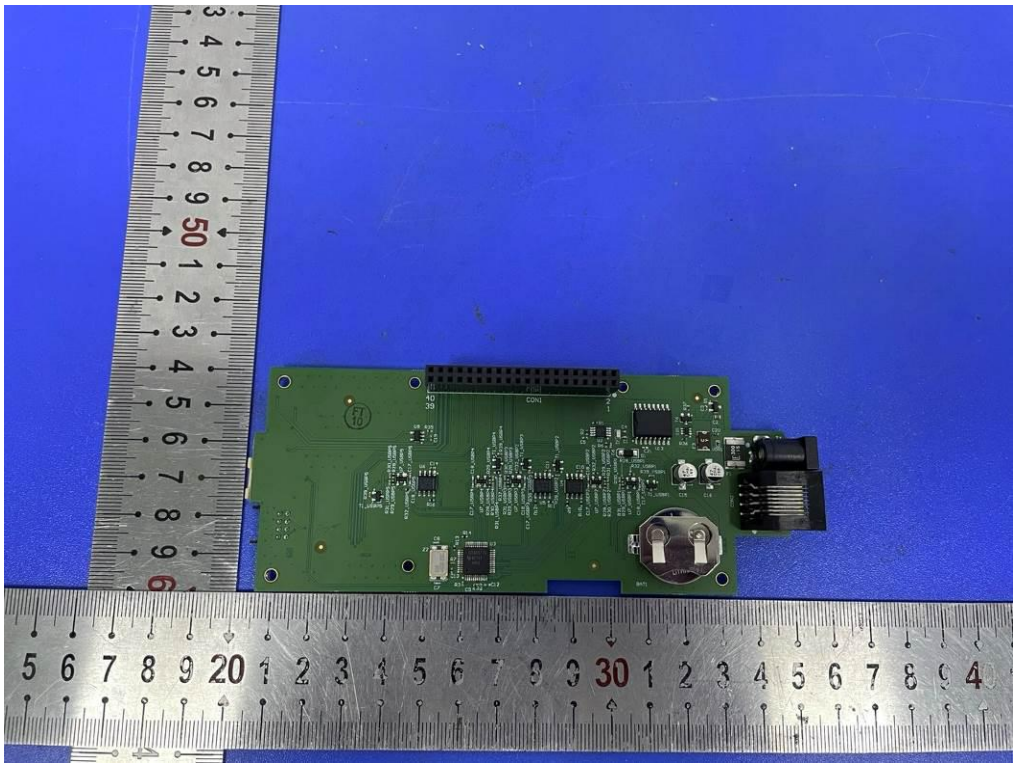

Fig.3

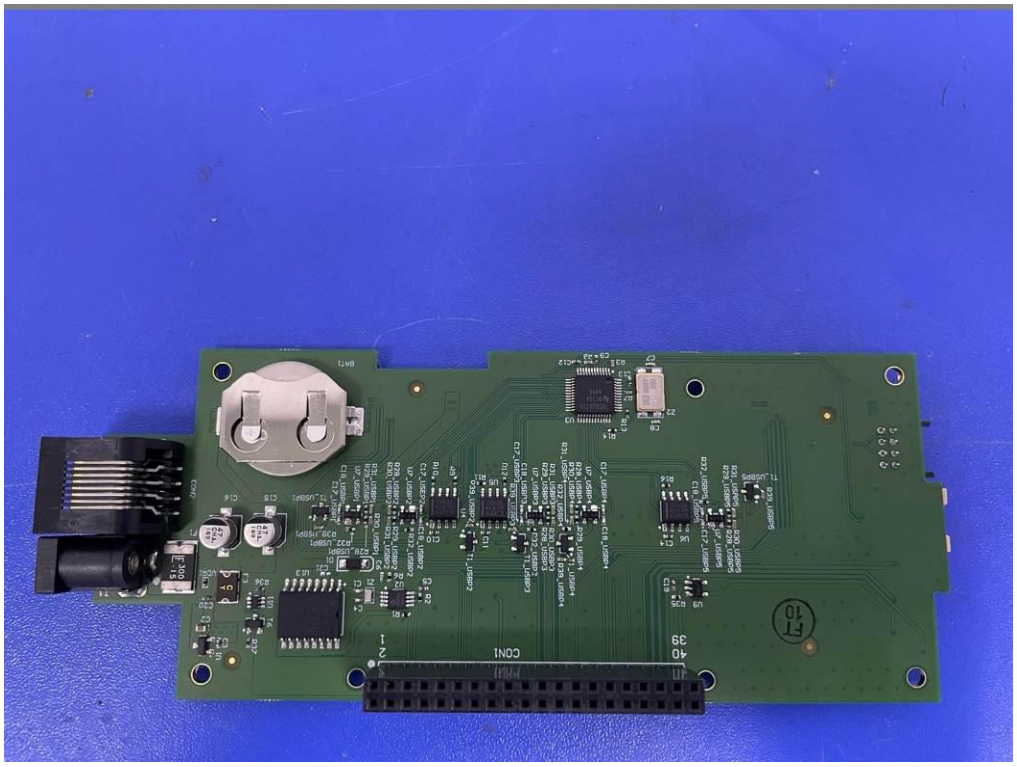

Fig.4

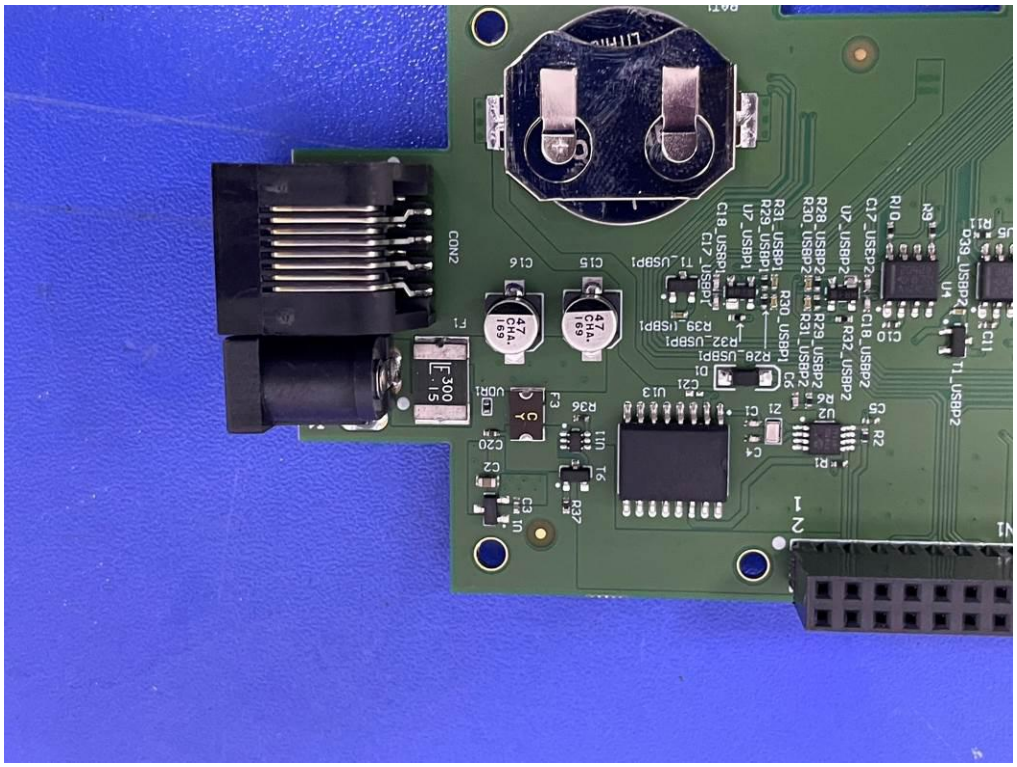
CON2
C16
C15
47
CHA-
169
F1
300
-15
VDR1
C20
C2
C3
1n
F3
R36
U1
T6
R37
U13
C21
D1
R28_USBP1
R32_USBP1
R39_USBP1
T1_USBP1
C18_USBP1
C17_USBP1
R31_USBP1
R29_USBP1
R30_USBP1
U7_USBP1
R28_USBP2
R30_USBP2
R31_USBP2
R29_USBP2
R32_USBP2
C18_USBP2
U7_USBP2
C17_USBP2
R10
C10
R39_USBP2
U4
T1_USBP2
C11
R2
U2
R1
C4
Z1
C1
R5
2
1

Fig.5

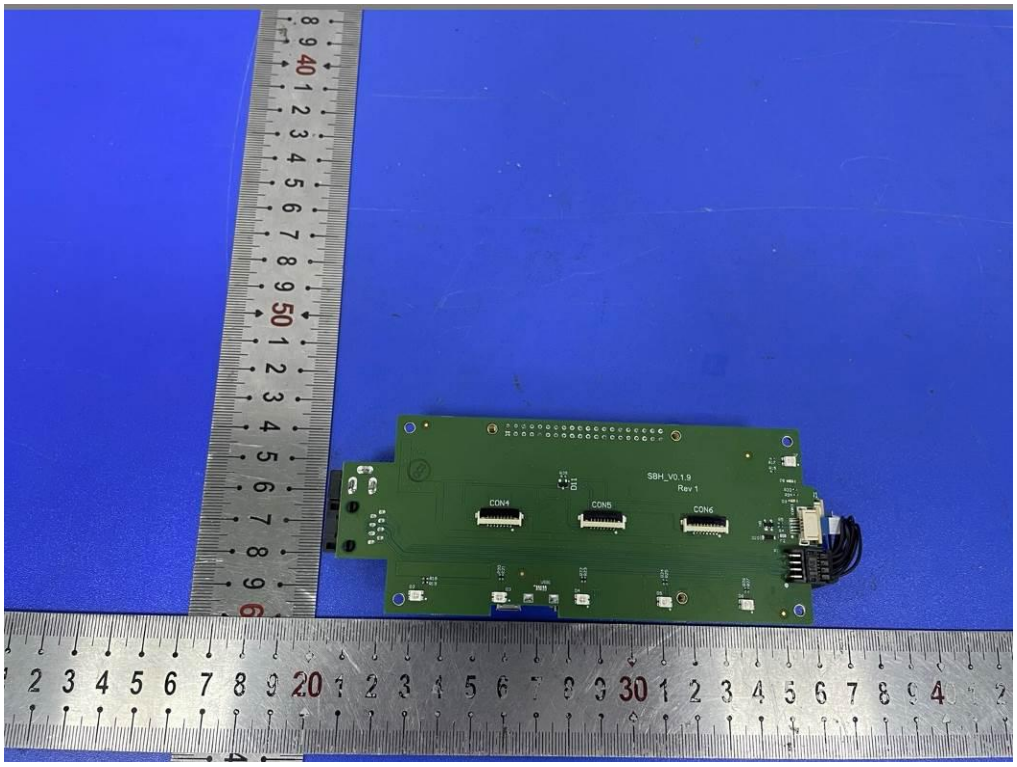
SBH_V0.1.9
Rev 1
CON4
CON5
CON6

Fig.6

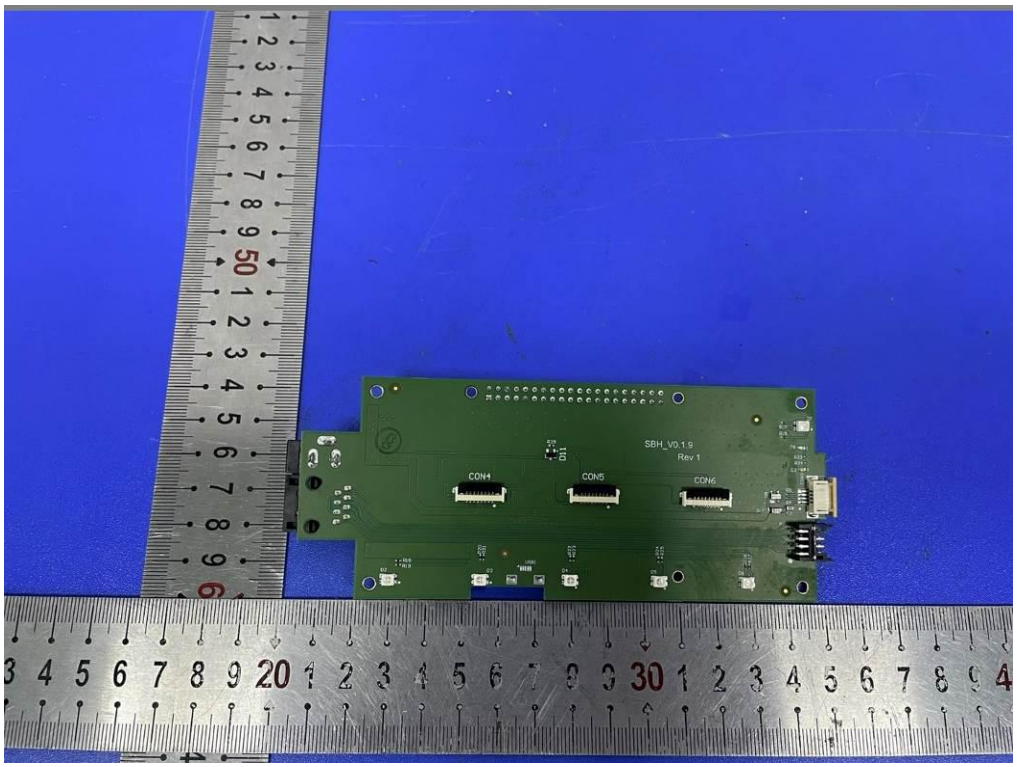

Fig.7

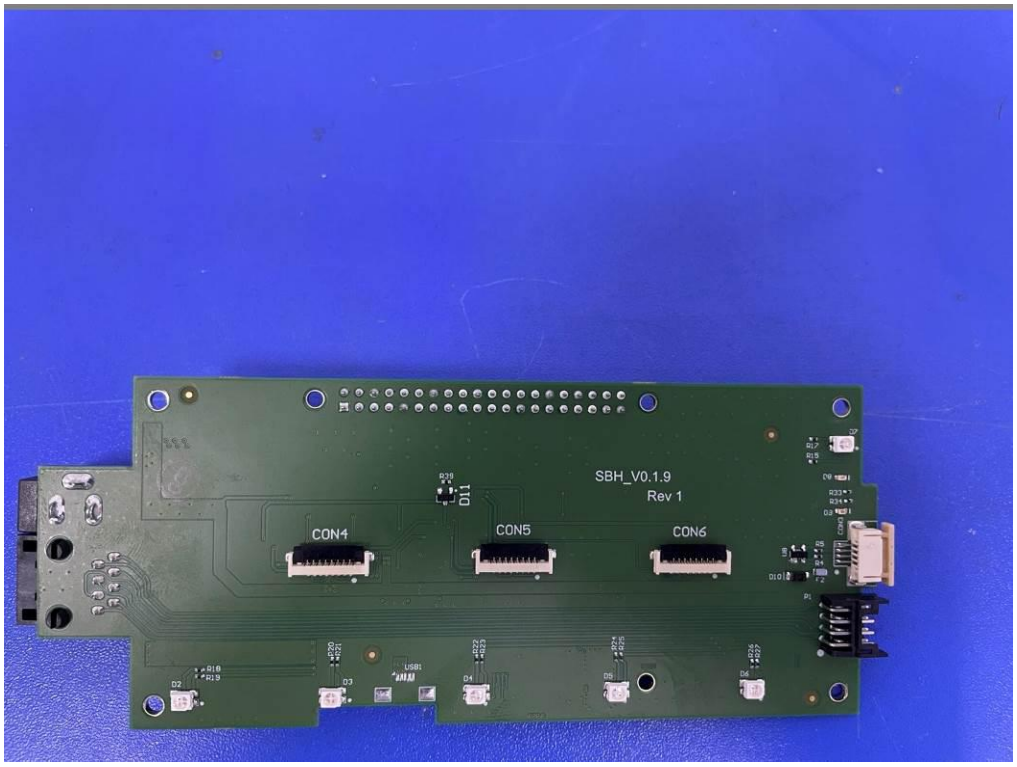

Fig.8

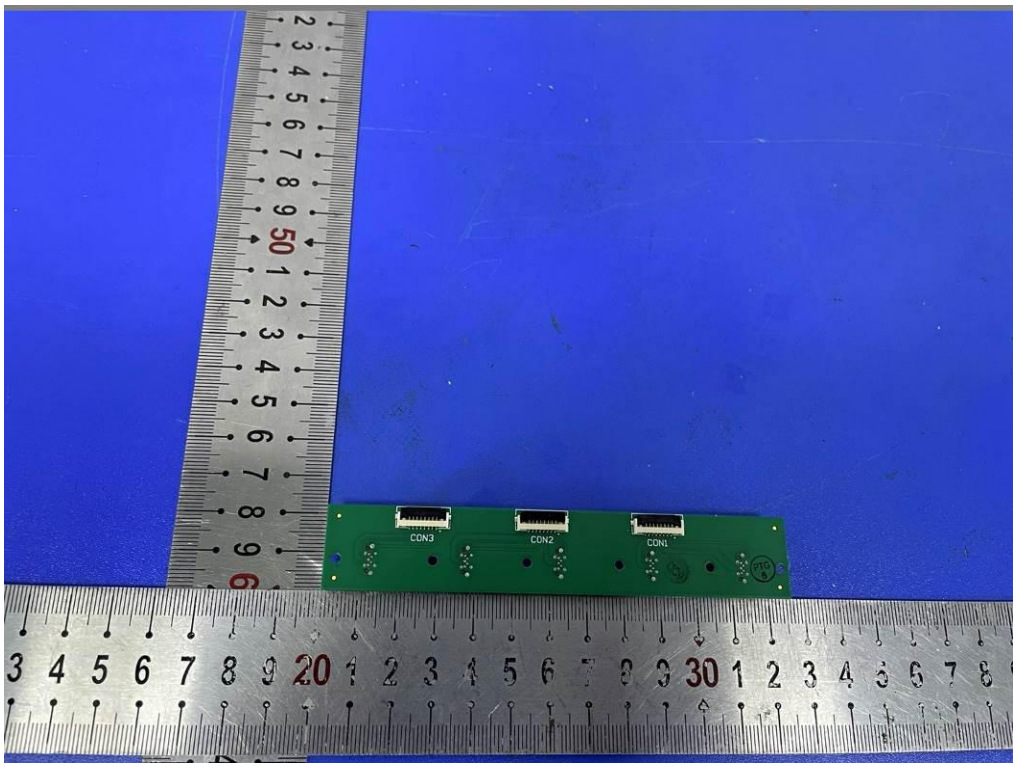

Fig.9

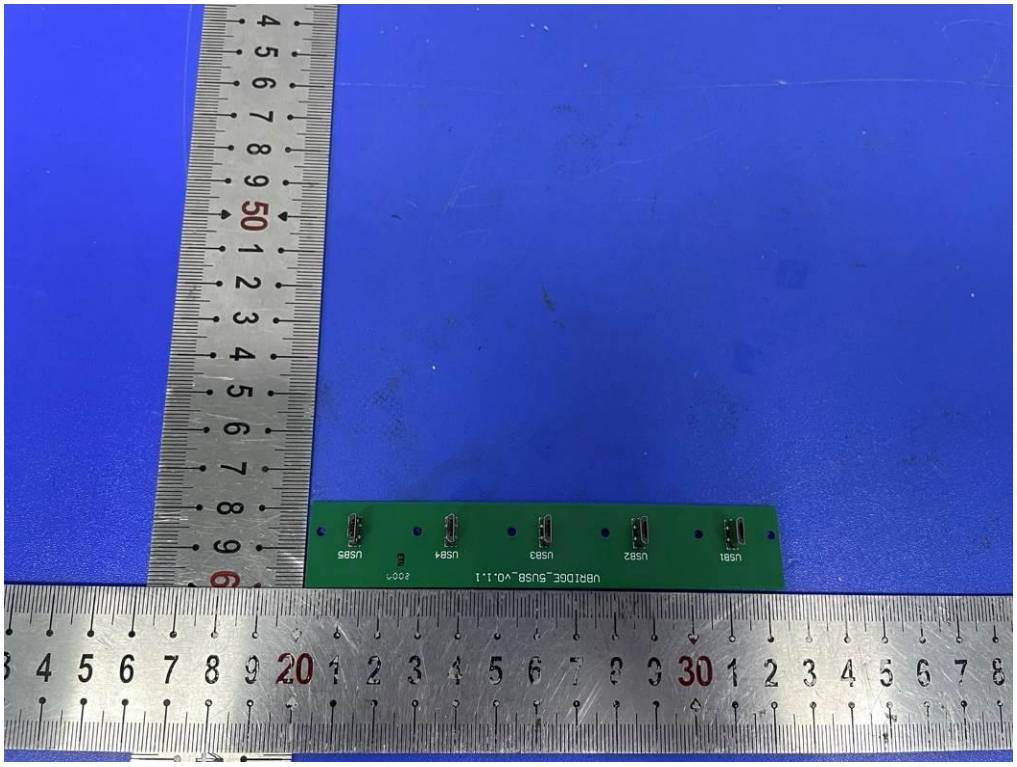

Fig.10

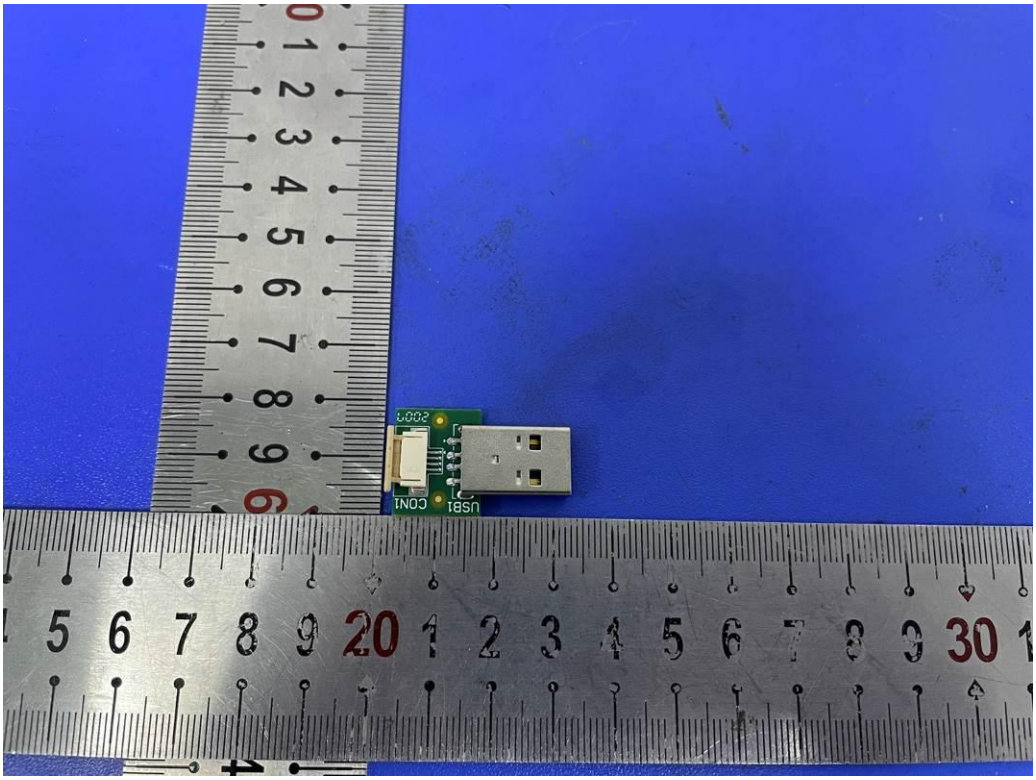

Fig.11

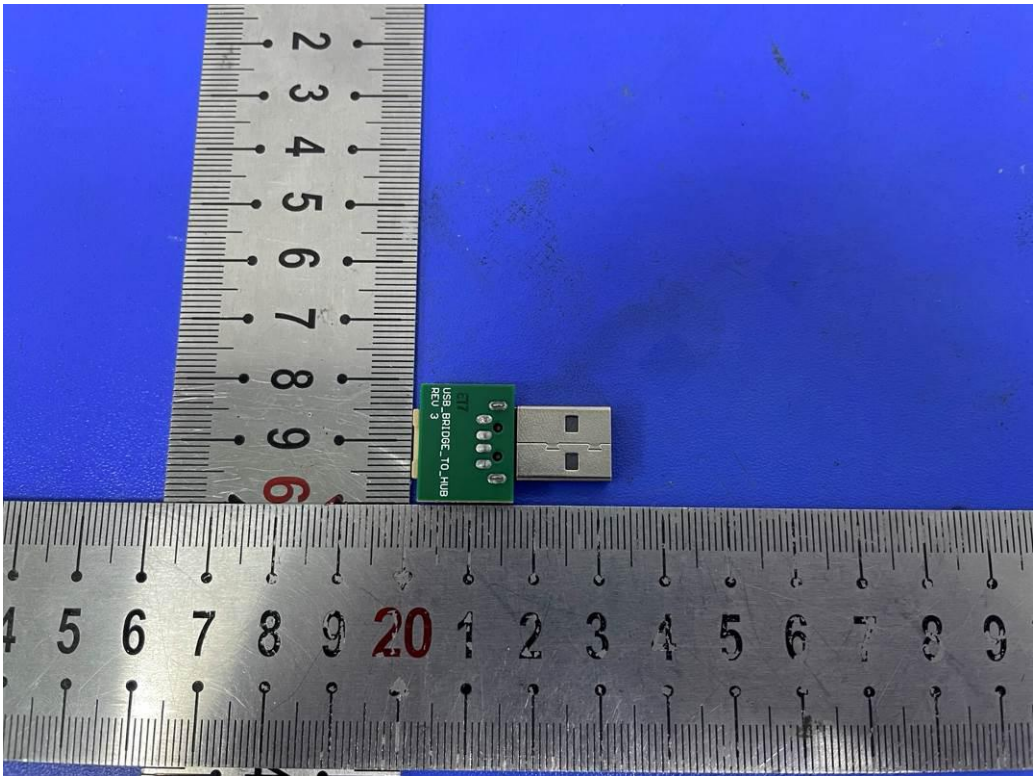

Fig.12

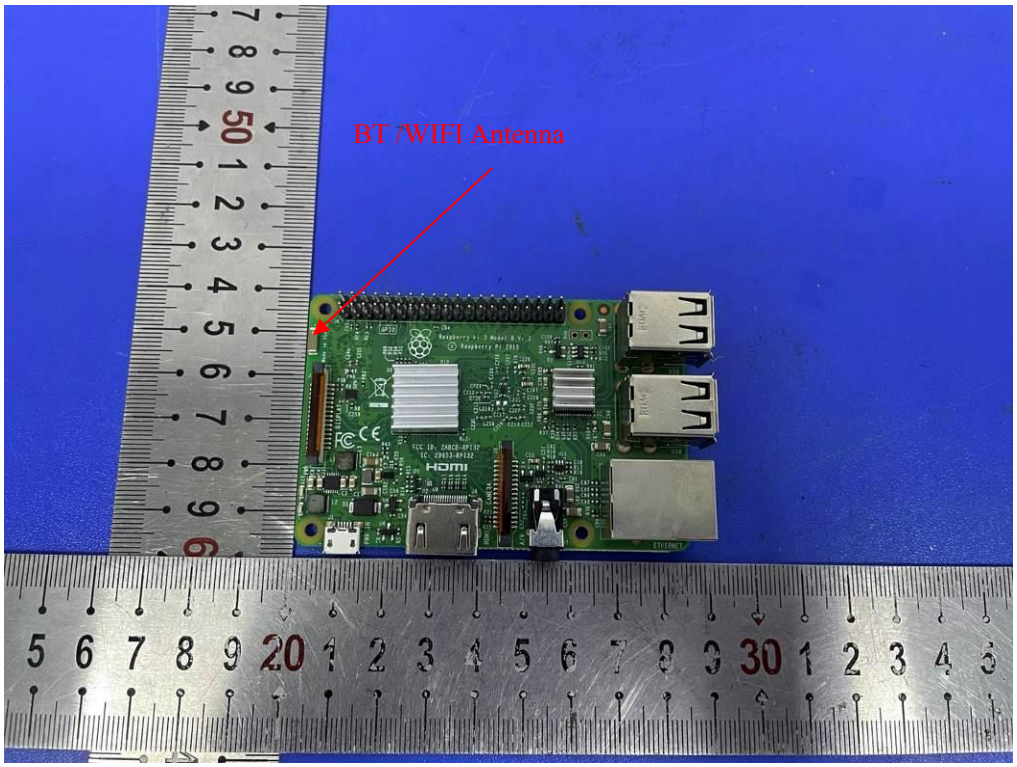

Fig.13

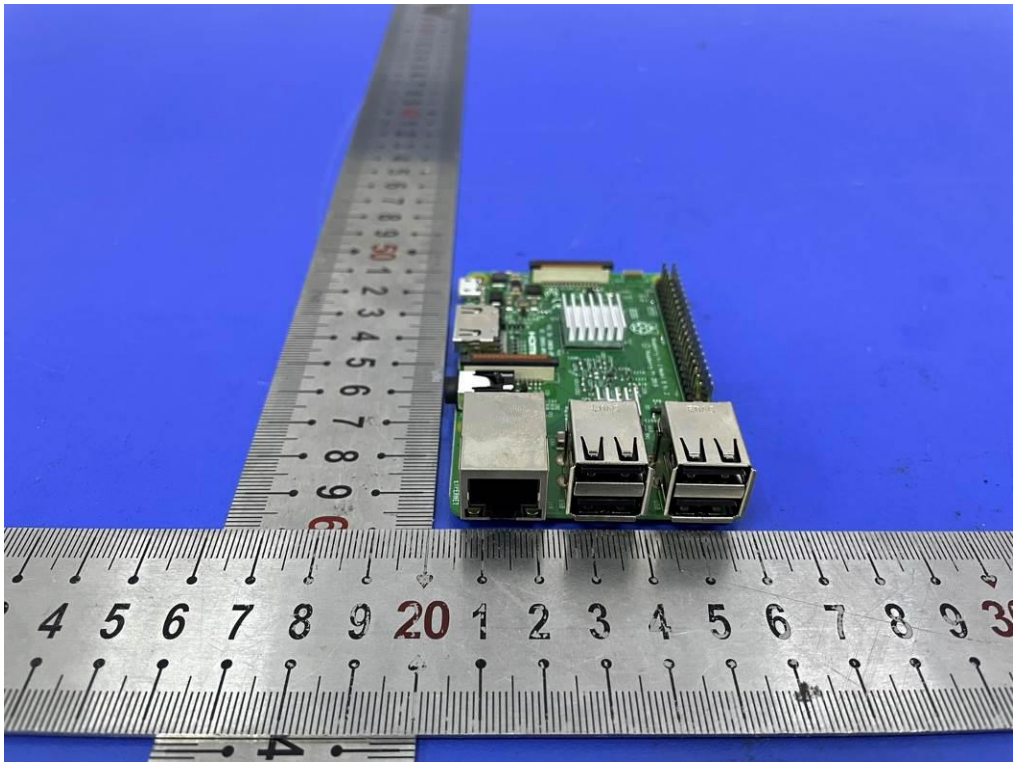

Fig.14

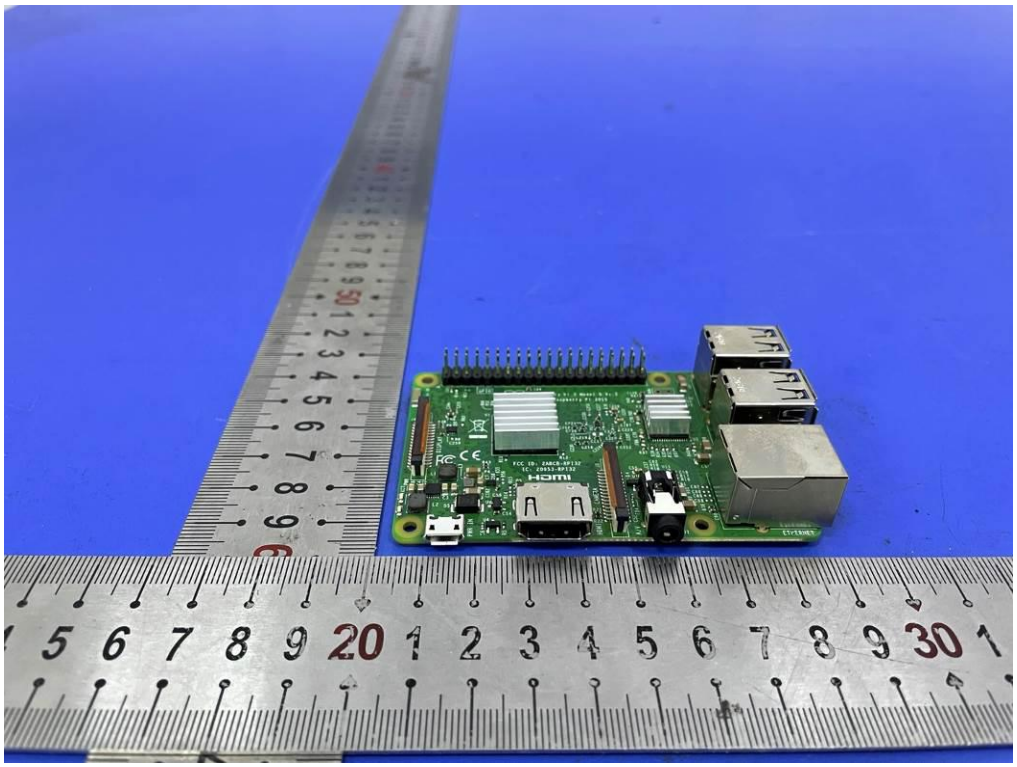

Fig.15

Raspberry Pi 3 Model B V1.2
© Raspberry Pi 2015
FCC ID: 2ABCB-RPI32
IC: 20953-RPI32
HDMI
CAMERA
DISPLAY
GPIO
PWR IN
Made in the UK

Fig.16

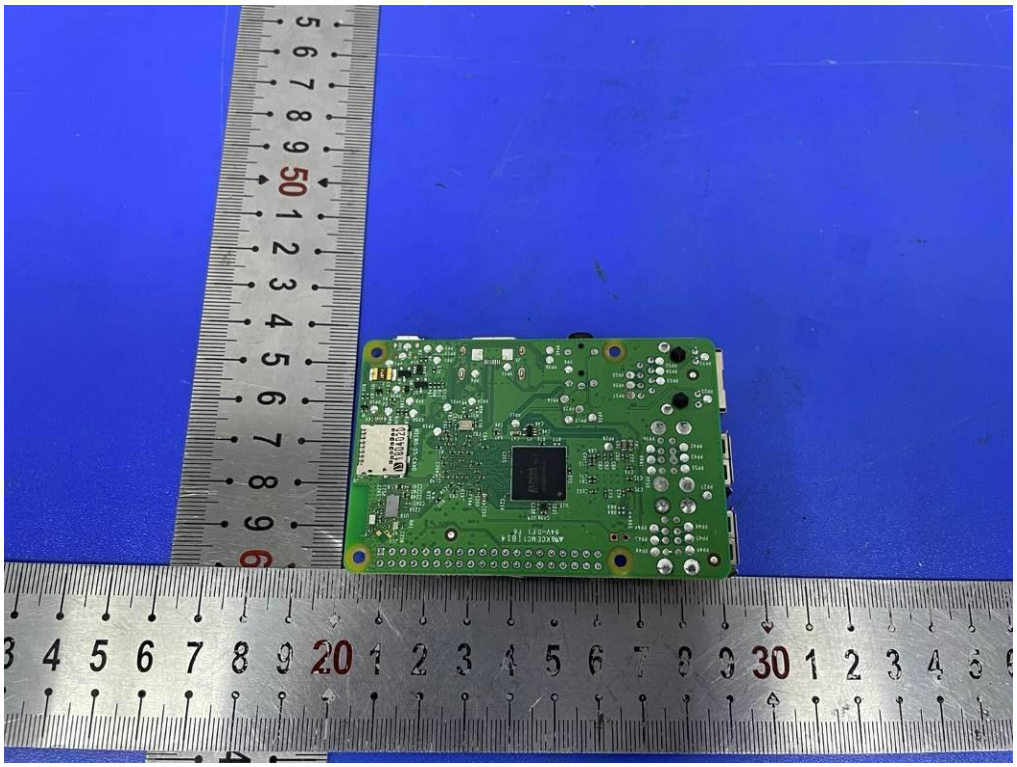

Fig.17

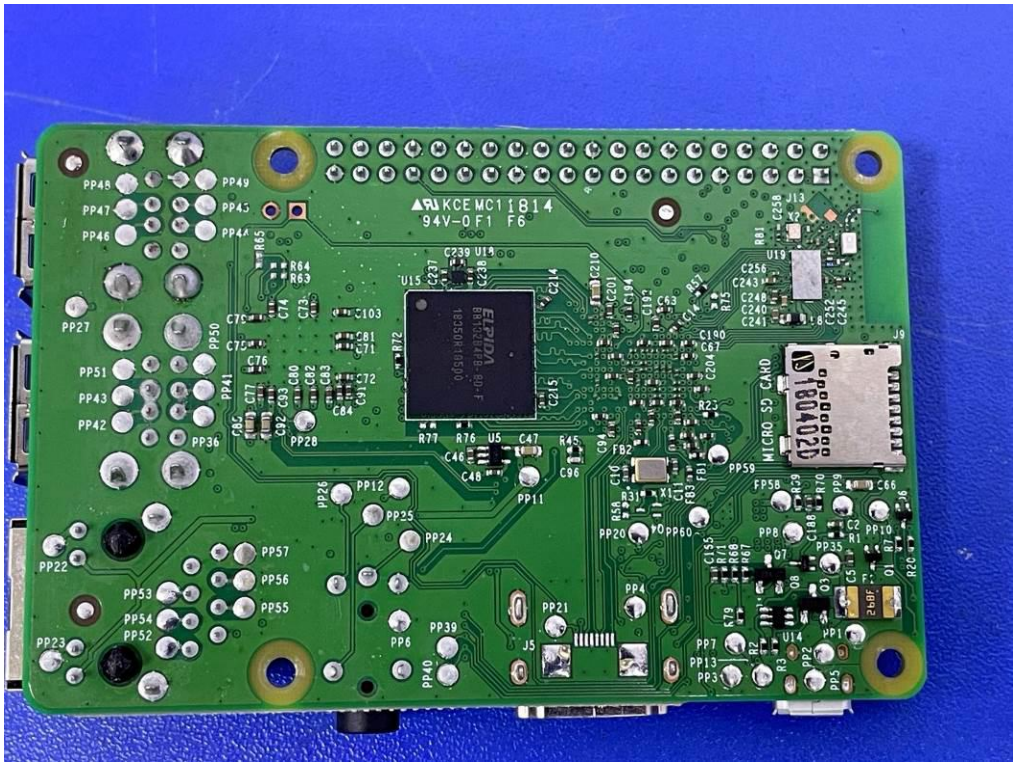

Fig.18

Fig.19

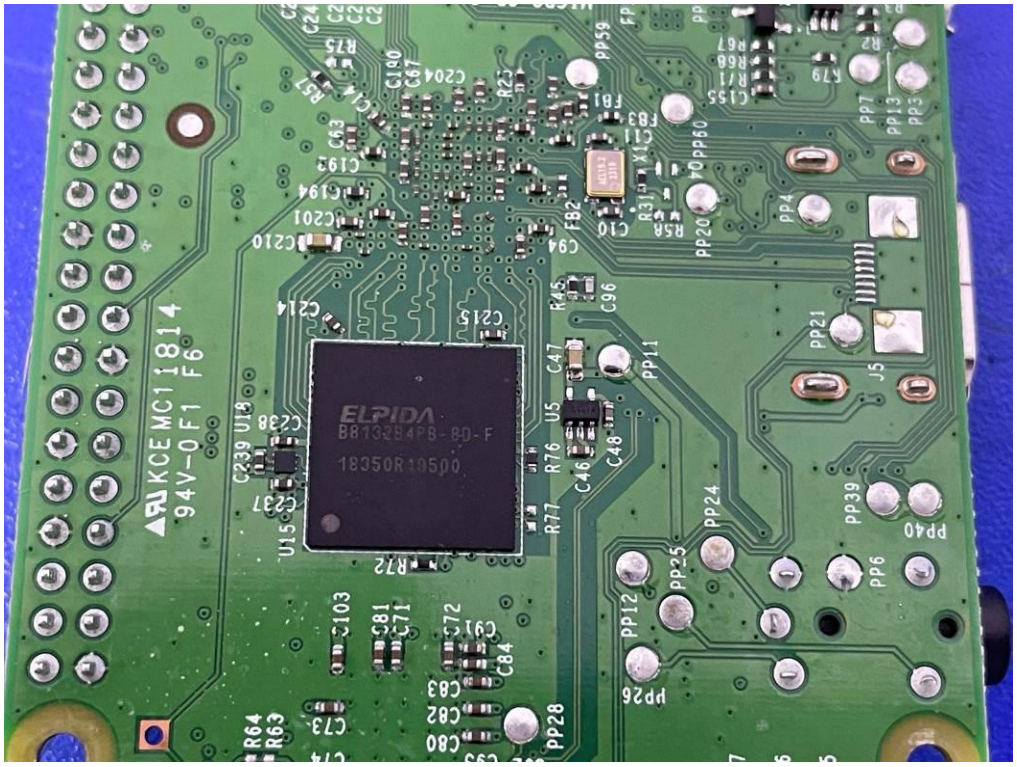

Fig.20

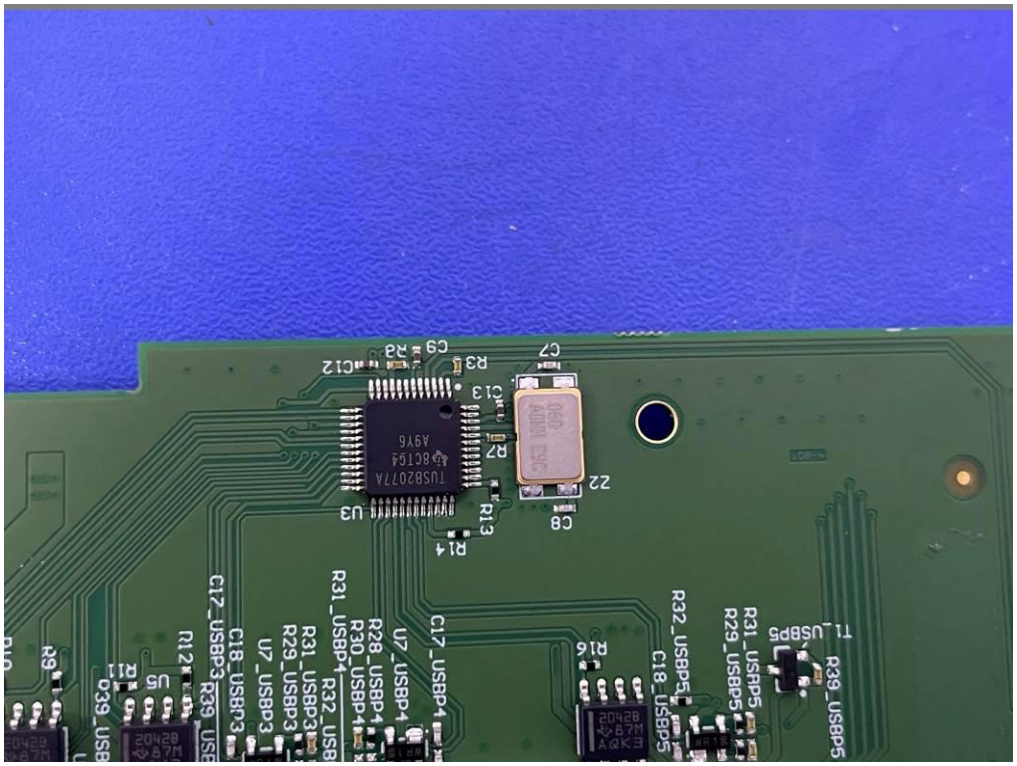
C12
R8
C9
R3
C7
C13
R7
Z2
C8
R13
R14
U3
C17_USBP3
C18_USBP3
U7_USBP3
R29_USBP3
R31_USBP3
R31_USBP4
R30_USBP4
R28_USBP4
U7_USBP4
C17_USBP4
R16
R32_USBP5
C18_USBP5
R29_USBP5
R31_USBP5
T1_USBP5
R39_USBP5
R9
R11
U5
R12

Fig.21