Shenzhen Huatongwei International Inspection Co.,Ltd.
Huatongwei Building, keji'nan 12th Road, High-Tech Industrial Park, Nanshan District, Shenzhen, Guangdong, China.
Phone:86-755-26715499 E-mail: cs@szhtw.com.cn Website:http://www.szhtw.com.cn

TEST REPORT

For Bluetooth-EDR

Report No. ..... :	**CHTEW22090100**
Project No.....:	**SHT2208229901EW**
FCC ID ..... :	**2AZP5-L1EBAL**
Applicant's name ..... :	**DUO AMERICA, LLC**
Address.....:	8925 NW 26TH ST, DORAL, MIAMI, Florida, United States
Product Name ..... :	**Earbuds**
Trade Mark .....:	HYUNDAI
Model No. .....:	L1
Listed Model(s) .....:	-
Standard ..... :	**FCC CFR Title 47 Part 15 Subpart C Section 15.247**
Date of receipt of test sample.....:	Aug.29, 2022
Date of testing.....:	Aug.29, 2022-Sep.21, 2022
Date of issue.....:	Sep.22, 2022
Result..... .....:	**PASS**

Report Verification:

Compiled by (position+printedname+signature)...:	File administrators Fanghui Zhu
Supervised by (position+printedname+signature)....:	Project Engineer Caspar Chen
Approved by (Position+Printed name+Signature):	RF Manager Hans Hu
Testing Laboratory Name ..... :	**Shenzhen Huatongwei International Inspection Co., Ltd.**
Address.....:	1/F, Bldg 3, Hongfa Hi-tech Industrial Park, Genyu Road, Tianliao, Gongming, Shenzhen, China

Shenzhen Huatongwei International Inspection Co., Ltd. All rights reserved.

This publication may be reproduced in whole or in part for non-commercial purposes as long as the Shenzhen Huatongwei International Inspection Co., Ltd. is acknowledged as copyright owner and source of the material. Shenzhen Huatongwei International Inspection Co., Ltd. takes no responsibility for and will not assume liability for damages resulting from the reader's interpretation of the reproduced material due to its placement and context.

The test report merely correspond to the test sample.

Contents

1.	**TEST STANDARDS AND REPORT VERSION**	**3**
1.1.	**Test Standards**	**3**
1.2.	**Report version**	**3**
2.	**TEST DESCRIPTION**	**4**
3.	**SUMMARY**	**5**
3.1.	**Client Information**	**5**
3.2.	**Product Description**	**5**
3.3.	**Radio Specification Description**	**5**
3.4.	**Testing Laboratory Information**	**6**
4.	**TEST CONFIGURATION**	**7**
4.1.	**Test frequency list**	**7**
4.2.	**Descriptions of Test mode**	**7**
4.3.	**Test mode**	**7**
4.4.	**Test sample information**	**8**
4.5.	**Support unit used in test configuration and system**	**8**
4.6.	**Testing environmental condition**	**8**
4.7.	**Statement of the measurement uncertainty**	**8**
4.8.	**Equipment Used during the Test**	**9**
5.	**TEST CONDITIONS AND RESULTS**	**11**
5.1.	**Antenna Requirement**	**11**
5.2.	**AC Conducted Emission**	**12**
5.3.	**Peak Output Power**	**14**
5.4.	**20 dB Bandwidth**	**15**
5.5.	**99% Occupied Bandwidth**	**16**
5.6.	**Carrier Frequencies Separation**	**17**
5.7.	**Hopping Channel Number**	**18**
5.8.	**Dwell Time**	**19**
5.9.	**Duty Cycle Correction Factor (DCCF)**	**20**
5.10.	**Pseudorandom Frequency Hopping Sequence**	**21**
5.11.	**Conducted Band edge and Spurious Emission**	**22**
5.12.	**Radiated Band edge Emission**	**24**
5.13.	**Radiated Spurious Emission**	**26**
6.	**TEST SETUP PHOTOS**	**31**
7.	**EXTERNAL AND INTERNAL PHOTOS**	**34**
8.	**APPENDIX REPORT**	**43**

1. TEST STANDARDS AND REPORT VERSION

1.1. Test Standards

The tests were performed according to following standards:

– FCC Rules Part 15.247: Frequency Hopping, Direct Spread Spectrum and Hybrid Systems that are in operation within the bands of 902-928 MHz, 2400-2483.5 MHz, and 5725-5850 MHz

– ANSI C63.10:2013: American National Standard for Testing Unlicensed Wireless Devices

– KDB 558074 D01 15.247 Meas Guidance v05r02: Guidance for Compliance Measurements on Digital Transmission System, Frequency Hopping Spread Spectrum System, and Hybrid System Devices Operating under Section 15.247 of The FCC Rules

1.2. Report version

Revision No.	Date of issue	Description
N/A	2022-09-22	Original

2. TEST DESCRIPTION

Report clause	Test Items	Standard Requirement	Result	Test Engineer
5.1	Antenna Requirement	15.203/15.247 (c)	PASS	Xiaoqin Li
5.2	AC Conducted Emission	15.207	PASS	Pan Xie
5.3	Peak Output Power	15.247 (b)(1)	PASS	Xiaoqin Li
5.4	20 dB Bandwidth	15.247 (a)(1)	PASS	Xiaoqin Li
5.5	99% Occupied Bandwidth	-	PASS*1	Xiaoqin Li
5.6	Carrier Frequency Separation	15.247 (a)(1)	PASS	Xiaoqin Li
5.7	Hopping Channel Number	15.247 (a)(1)	PASS	Xiaoqin Li
5.8	Dwell Time	15.247 (a)(1)	PASS	Xiaoqin Li
5.9	Duty Cycle Correction Factor	-	PASS*1	Xiaoqin Li
5.10	Pseudorandom Frequency Hopping Sequence	15.247(b)(4)	PASS	Xiaoqin Li
5.11	Conducted Band Edge and Spurious Emission	15.247(d)/15.205	PASS	Xiaoqin Li
5.12	Radiated Band Edge Emission	15.205/15.209	PASS	Yifan Wang
5.13	Radiated Spurious Emission	15.247(d)/15.205/15.209	PASS	Dongyang Wu

Note:

– The measurement uncertainty is not included in the test result.

– *1: No requirement on standard, only report these test data.

3. SUMMARY

3.1. Client Information

Applicant:	DUO AMERICA, LLC
Address:	8925 NW 26TH ST, DORAL, MIAMI, Florida, United States
Manufacturer:	Shenzhen CloudAtlas Electronics Ltd
Address:	5TH floor of No. 2, Lane 1, West of Dabao Road, Xin'an Street, Bao'an District, Shenzhen, China

3.2. Product Description

Main unit information:	
Product Name:	Earbuds
Trade Mark:	HYUNDAI
Model No.:	L1
Listed Model(s):	-
Power supply:	DC 3.7V from Battery
Hardware version:	V1.0
Software version:	V003

3.3. Radio Specification Description

Bluetooth version:	V5.0
Support function*2:	BR, EDR
Modulation:	GFSK, π/4DQPSK, 8DPSK
Operation frequency:	2402MHz~2480MHz
Channel number:	79
Channel separation:	1MHz
Antenna type:	On-board Antenna
Antenna gain:	-0.58dBi

Note:

*2: only show the RF function associated with this report.

3.4. Testing Laboratory Information

Laboratory Name	Shenzhen Huatongwei International Inspection Co., Ltd.	
Laboratory Location	1/F, Bldg 3, Hongfa Hi-tech Industrial Park, Genyu Road, Tianliao, Gongming, Shenzhen, China	
Connect information:	Phone: 86-755-26715499 E-mail: cs@szhtw.com.cn http://www.szhtw.com.cn	
Qualifications	Type	Accreditation Number
	FCC	762235

4. TEST CONFIGURATION

4.1. Test frequency list

According to section 15.31(m), regards to the operating frequency range over 10 MHz, must select three channels which were tested. The Lowest frequency, the middle frequency, and the highest frequency of channel were selected to perform the test, please see the below blue front.

Channel	Frequency (MHz)
00	**2402**
01	2403
⋮	⋮
39	**2441**
⋮	⋮
77	2479
78	**2480**

4.2. Descriptions of Test mode

Preliminary tests were performed in different data rates and recorded the RF output power in the clause 5.3

Note:

1) The manufacturer declare that the maximum power value of the product is set as a default value in the enter test mode software.
2) All the test data for each data rate were verified, found 8DPSK Modulation which is worse case mode

4.3. Test mode

For RF test items:			
The engineering test program was provided and enabled to make EUT continuous transmitting.			
Test Item	Modulation / Data Rate		
	GFSK 1Mbps	π/4DQPSK 2Mbps	8DPSK 3Mbps
Conducted test item	✓	✓	✓
Radiated test item	-	-	✓
Remark: – For radiated test item, the worst mode data rate 3Mbps was reported only, because this data rate has the highest RF output power at preliminary tests. – The EUT in each of three orthogonal axis emissions had been tested, but only the worst case (X axis) data recorded in the report.			

4.4. Test sample information

Test item	HTW sample no.
RF Conducted test items	Please refer to the description in the appendix report
RF Radiated test items	YPHT22082299008
EMI test items	YPHT22082299010

Note:

RF Conducted test items: Peak Output Power, 20 dB Bandwidth, 99% Occupied Bandwidth, Carrier Frequency Separation, Hopping Channel Number, Dwell Time, Duty Cycle Correction Factor, Pseudorandom Frequency Hopping Sequence ,Conducted Band Edge and Spurious Emission

RF Radiated test items: Radiated Band Edge Emission, Radiated Spurious Emission

EMI test items: AC Conducted Emission

4.5. Support unit used in test configuration and system

The EUT has been associated with peripherals and configuration operated in a manner tended to maximize its emission characteristics in a typical application.

The following peripheral devices and interface cables were connected during the measurement:

Whether support unit is used?			
✓ No			
Item	Equipment	Trade Name	Model No.
1			
2			

4.6. Testing environmental condition

Type	Requirement	Actual
Temperature:	15~35°C	25°C
Relative Humidity:	25~75%	50%
Air Pressure:	860~1060mbar	1000mbar

4.7. Statement of the measurement uncertainty

Test Item	Measurement Uncertainty
AC Conducted Emission (150kHz~30MHz)	3.00 dB
Radiated Emission (30MHz~1000MHz	4.36 dB
Radiated Emissions (1GHz~25GHz)	5.10 dB
Peak Output Power	0.77dB
Power Spectral Density	0.77dB
Conducted Spurious Emission	0.77dB
6dB Bandwidth	70Hz for <1GHz 130Hz for >1GHz

This uncertainty represents an expanded uncertainty expressed at approximately the 95% confidence level using a coverage factor of k=1.96.

4.8. Equipment Used during the Test

● Conducted Emission							
Used	Test Equipment	Manufacturer	Equipment No.	Model No.	Serial No.	Last Cal. Date (YY-MM-DD)	Next Cal. Date (YY-MM-DD)
●	Shielded Room	Albatross projects	HTWE0114	N/A	N/A	2018/09/28	2023/09/27
●	EMI Test Receiver	R&S	HTWE0111	ESCI	101247	2022/08/30	2023/08/29
●	Artificial Mains	SCHWARZBECK	HTWE0113	NNLK 8121	573	2022/08/29	2023/08/28
●	Pulse Limiter	R&S	HTWE0193	ESH3-Z2	101447	2022/08/29	2023/08/28
●	RF Connection Cable	HUBER+SUHNER	HTWE0113-02	ENVIROFLEX_142	EF-NM-BNCM-2M	2022/09/17	2023/09/16
●	Test Software	R&S	N/A	ES-K1	N/A	N/A	N/A

● Radiated emission-6th test site							
Used	Test Equipment	Manufacturer	Equipment No.	Model No.	Serial No.	Last Cal. Date (YY-MM-DD)	Next Cal. Date (YY-MM-DD)
●	Semi-Anechoic Chamber	Albatross projects	HTWE0127	SAC-3m-02	C11121	2018/09/30	2023/09/29
●	EMI Test Receiver	R&S	HTWE0099	ESCI	100900	2022/08/30	2023/08/29
●	Loop Antenna	R&S	HTWE0170	HFH2-Z2	100020	2021/04/06	2024/04/05
●	Ultra-Broadband Antenna	SCHWARZBECK	HTWE0123	VULB9163	538	2021/04/06	2024/04/05
●	Pre-Amplifer	SCHWARZBECK	HTWE0295	BBV 9742	N/A	2021/11/05	2022/11/04
●	RF Connection Cable	HUBER+SUHNER	HTWE0062-01	N/A	N/A	2022/02/25	2023/02/24
●	RF Connection Cable	HUBER+SUHNER	HTWE0062-02	SUCOFLEX104	501184/4	2022/02/25	2023/02/24
●	Test Software	R&S	N/A	ES-K1	N/A	N/A	N/A

● Radiated emission-7th test site							
Used	Test Equipment	Manufacturer	Equipment No.	Model No.	Serial No.	Last Cal. Date (YY-MM-DD)	Next Cal. Date (YY-MM-DD)
●	Semi-Anechoic Chamber	Albatross projects	HTWE0122	SAC-3m-01	C11121	2018/09/27	2023/09/26
●	Spectrum Analyzer	R&S	HTWE0098	FSP40	100597	2022/08/25	2023/08/24
●	Horn Antenna	SCHWARZBECK	HTWE0126	9120D	1011	2020/04/01	2023/03/31
●	Broadband Horn Antenna	SCHWARZBECK	HTWE0103	BBHA9170	BBHA9170472	2020/04/27	2023/04/26
●	Pre-amplifier	CD	HTWE0071	PAP-0102	12004	2021/11/05	2022/11/04
●	Broadband Pre-amplifier	SCHWARZBECK	HTWE0201	BBV 9718	9718-248	2022/02/28	2023/02/27
●	RF Connection Cable	HUBER+SUHNER	HTWE0120-01	6m 18GHz S Serisa	N/A	2022/02/25	2023/02/24
●	RF Connection Cable	HUBER+SUHNER	HTWE0120-02	6m 3GHz RG Serisa	N/A	2022/02/25	2023/02/24
●	RF Connection Cable	HUBER+SUHNER	HTWE0119-05	6m 3GHz RG Serisa	N/A	2022/02/25	2023/02/24
●	RF Connection Cable	HUBER+SUHNER	HTWE0120-04	6m 3GHz RG Serisa	N/A	2022/02/25	2023/02/24
●	Test Software	Audix	N/A	E3	N/A	N/A	N/A

Used	Test Equipment	Manufacturer	Equipment No.	Model No.	Serial No.	Last Cal. Date (YY-MM-DD)	Next Cal. Date (YY-MM-DD)
●	Signal and spectrum Analyzer	R&S	HTWE0242	FSV40	100048	2022/08/25	2023/08/24
●	Signal & Spectrum Analyzer	R&S	HTWE0262	FSW26	103440	2022/08/25	2023/08/24
●	Spectrum Analyzer	Agilent	HTWE0286	N9020A	MY50510187	2022/08/25	2023/08/24
●	Radio communication tester	R&S	HTWE0287	CMW500	137688-Lv	2022/08/25	2023/08/24
●	Test software	Tonscend	N/A	JS1120	N/A	N/A	N/A

5. TEST CONDITIONS AND RESULTS

5.1. Antenna Requirement

REQUIREMENT

FCC CFR Title 47 Part 15 Subpart C Section 15.203:

An intentional radiator shall be designed to ensure that no antenna other than that furnished by the responsible party shall be used with the device. The use of a permanently attached antenna or of an antenna that uses a unique coupling to the intentional radiator, the manufacturer may design the unit so that a broken antenna can be replaced by the user, but the use of a standard antenna jack or electrical connector is prohibited.

FCC CFR Title 47 Part 15 Subpart C Section 15.247(c) (1)(i):

(i) Systems operating in the 2400-2483.5 MHz band that is used exclusively for fixed. Point-to-point operations may employ transmitting antennas with directional gain greater than 6 dBi provided the maximum conducted output power of the intentional radiator is reduced by 1 dB for every 3 dB that the directional gain of the antenna exceeds 6 dBi.

TEST RESULT

☒ **Passed** ☐ **Not Applicable**

The antenna type is an On-board Antenna, the directional gain of the antenna less than 6 dBi, please refer to the below antenna photo.

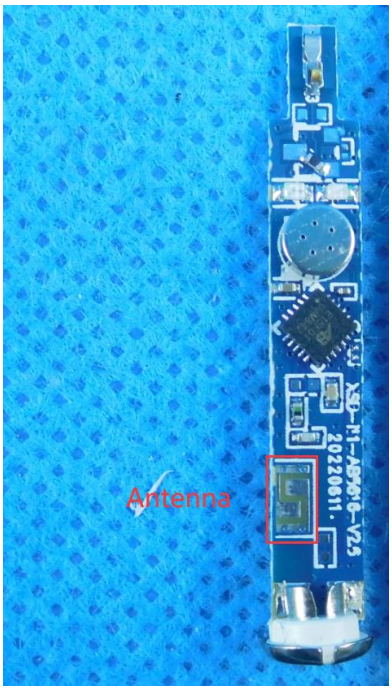

5.2. AC Conducted Emission

LIMIT

FCC CFR Title 47 Part 15 Subpart C Section 15.207

Frequency range (MHz)	Limit (dBuV)	
	Quasi-peak	Average
0.15-0.5	66 to 56*	56 to 46*
0.5-5	56	46
5-30	60	50

* Decreases with the logarithm of the frequency.

TEST CONFIGURATION

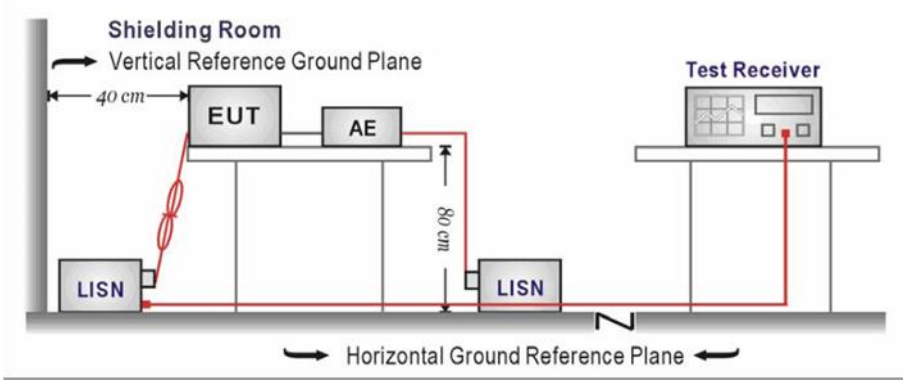

TEST PROCEDURE

1. The EUT was setup according to ANSI C63.10 requirements.
2. The EUT was placed on a platform of nominal size, 1 m by 1.5 m, raised 80 cm above the conducting ground plane. The vertical conducting plane was located 40 cm to the rear of the EUT. All other surfaces of EUT were at least 80 cm from any other grounded conducting surface.
3. The EUT and simulators are connected to the main power through a line impedances stabilization network (LISN). The LISN provides a 50 ohm /50uH coupling impedance for the measuring equipment.
4. The peripheral devices are also connected to the main power through a LISN. (Please refer to the block diagram of the test setup and photographs)
5. Each current-carrying conductor of the EUT power cord, except the ground (safety) conductor, was individually connected through a LISN to the input power source.
6. The excess length of the power cord between the EUT and the LISN receptacle were folded back and forth at the center of the lead to form a bundle not exceeding 40 cm in length.
7. Conducted emissions were investigated over the frequency range from 0.15MHz to 30MHz using a receiver bandwidth of 9 kHz.
8. During the above scans, the emissions were maximized by cable manipulation.

TEST MODE

Please refer to the clause 4.3

TEST RESULT

☒ **Passed** ☐ **Not Applicable**

Test Line:	L

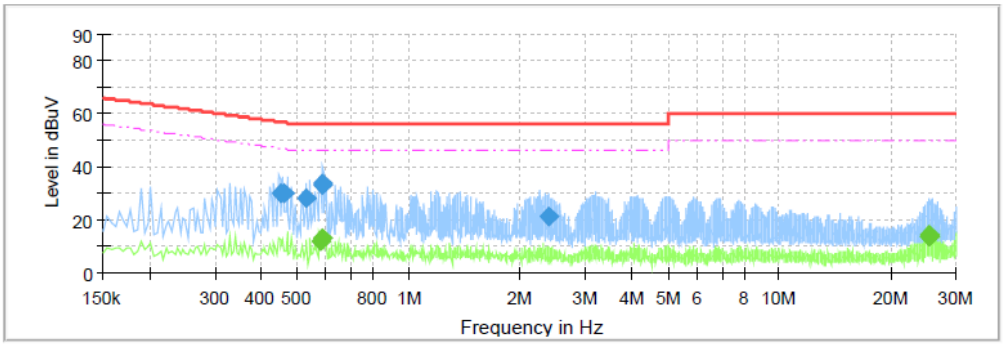

Final_Result

Frequency (MHz)	QuasiPeak (dBuV)	CAverage (dBuV)	Limit (dBuV)	Margin (dB)	Line	Corr. (dB)
0.451500	30.09	---	56.85	26.76	L1	10.1
0.463500	29.70	---	56.63	26.93	L1	10.1
0.531500	28.04	---	56.00	27.96	L1	10.1
0.579500	---	12.18	46.00	33.82	L1	10.1
0.583500	33.20	---	56.00	22.80	L1	10.1
0.587500	33.92	---	56.00	22.08	L1	10.1
0.587500	---	13.16	46.00	32.84	L1	10.1
2.399500	21.45	---	56.00	34.55	L1	10.2
25.216500	---	13.51	50.00	36.49	L1	11.0
25.332500	---	13.90	50.00	36.10	L1	11.0
25.351500	---	14.49	50.00	35.51	L1	11.0
25.403500	---	13.96	50.00	36.04	L1	11.0

Test Line:	N

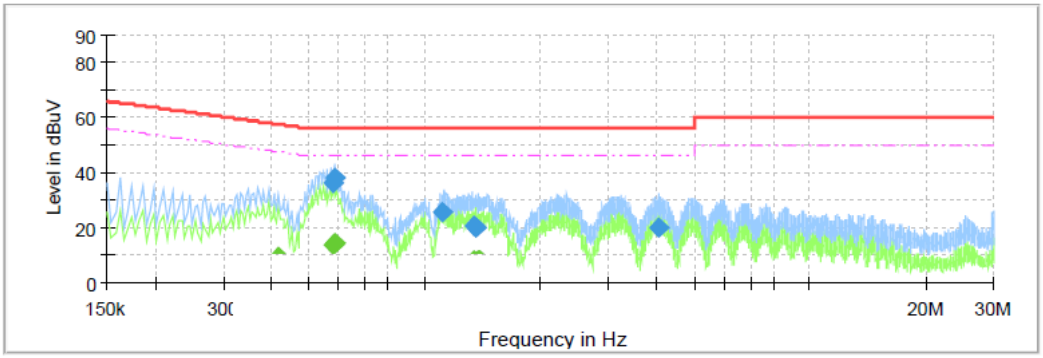

Final_Result

Frequency (MHz)	QuasiPeak (dBuV)	CAverage (dBuV)	Limit (dBuV)	Margin (dB)	Line	Corr. (dB)
0.416500	---	9.30	47.52	38.22	N	10.1
0.580500	---	13.81	46.00	32.19	N	10.1
0.580500	36.39	---	56.00	19.61	N	10.1
0.583500	---	14.39	46.00	31.61	N	10.1
0.587500	37.84	---	56.00	18.16	N	10.1
1.115500	25.92	---	56.00	30.08	N	10.1
1.339500	---	8.21	46.00	37.79	N	10.1
1.343500	20.33	---	56.00	35.67	N	10.1
1.355500	20.12	---	56.00	35.88	N	10.1
1.376500	---	8.01	46.00	37.99	N	10.1
1.391500	---	7.95	46.00	38.05	N	10.1
4.043500	19.72	---	56.00	36.28	N	10.3

5.3. Peak Output Power

LIMIT

FCC CFR Title 47 Part 15 Subpart C Section 15.247 (b)(1):
For frequency hopping systems operating in the 2400-2483.5 MHz band employing at least 75 non-overlapping hopping channels, and all frequency hopping systems in the 5725-5850 MHz band: 1 watt.
For all other frequency hopping systems in the 2400-2483.5 MHz band: 0.125 watts.

TEST CONFIGURATION

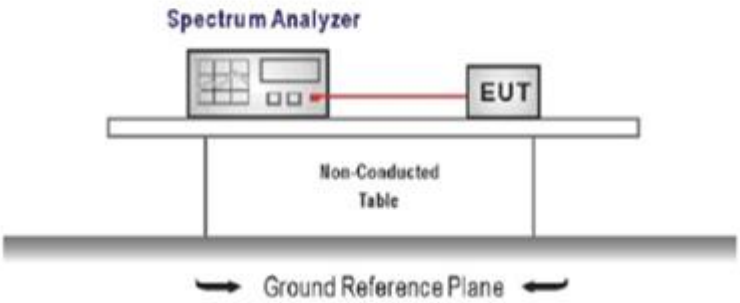

TEST PROCEDURE

1. The transmitter output was connected to the spectrum analyzer through an attenuator, the pathloss was compensated to the results for each measurement.
2. Set to the maximum power setting and enable the EUT transmit continuously
3. Use the following spectrum analyzer settings:
   Span = approximately 5 times the 20 dB bandwidth, centered on a hopping channel
   RBW≥ the 20 dB bandwidth of the emission being measured, VBW≥RBW
   Sweep = auto, Detector function = peak, Trace = max hold
4. Measure and record the results in the test report.

TEST MODE

Please refer to the clause 4.3

TEST RESULT

☒ **Passed** ☐ **Not Applicable**

TEST DATA

Please refer to appendix A on the appendix report

5.4. 20 dB Bandwidth

LIMIT

N/A

TEST CONFIGURATION

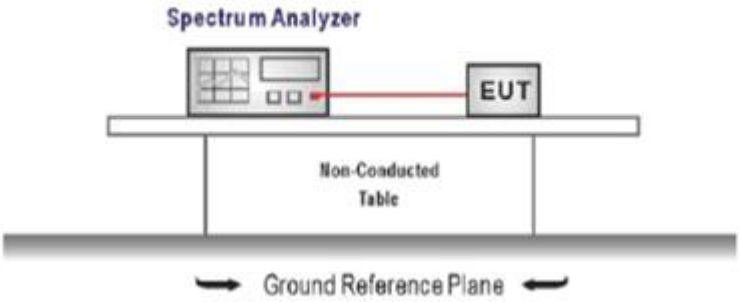

TEST PROCEDURE

1. The transmitter output was connected to the spectrum analyzer through an attenuator, the path loss was compensated to the results for each measurement.
2. Set to the maximum power setting and enable the EUT transmit continuously
3. Use the following spectrum analyzer settings:
   Span = approximately 2 to 3 times the 20 dB bandwidth, centered on a hopping channel
   RBW ≥ 1% of the 20 dB bandwidth, VBW ≥ RBW
   Sweep = auto, Detector function = peak, Trace = max hold
4. Measure and record the results in the test report.

TEST MODE

Please refer to the clause 4.3

TEST RESULT

☒ **Passed** ☐ **Not Applicable**

TEST DATA

Please refer to appendix B on the appendix report

5.5. 99% Occupied Bandwidth

LIMIT

N/A

TEST CONFIGURATION

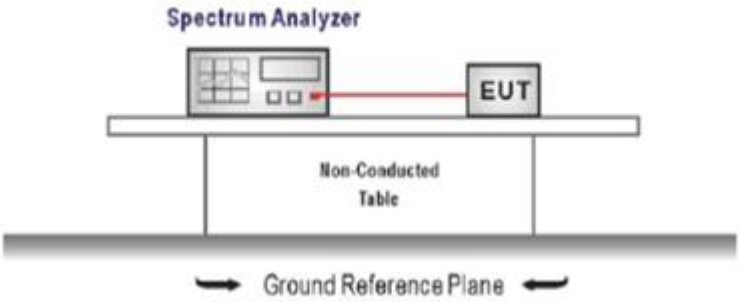

TEST PROCEDURE

1. Connect the antenna port(s) to the spectrum analyzer input.
2. Configure the spectrum analyzer as shown below (enter all losses between the transmitter output andthe spectrum analyzer).
   Center Frequency =channel center frequency
   Span≥1.5 x OBW
   RBW = 1%~5%OBW
   VBW ≥ 3 × RBW
   Sweep time= auto couple
   Detector = Peak
   Trace mode = max hold
3. Place the radio in continuous transmit mode, allow the trace to stabilize, view the transmitter waveform on the spectrum analyzer.

TEST MODE

Please refer to the clause 4.3

TEST RESULT

☒ **Passed** ☐ **Not Applicable**

TEST DATA

Please refer to appendix C on the appendix report

5.6. Carrier Frequencies Separation

LIMIT

FCC CFR Title 47 Part 15 Subpart C Section 15.247 (a)(1):
Frequency hopping systems shall have hopping channel carrier frequencies separated by a minimum of 25kHz or the 20 dB bandwidth of the hopping channel, whichever is greater. Alternatively,
Frequency hopping systems operating in the 2400-2483.5 MHz band may have hopping channel carrier frequencies that are separated by 25 kHz or two-thirds of the 20 dB bandwidth of the hopping channel, whichever is greater, provided the systems operate with an output power no greater than 125 mW.

TEST CONFIGURATION

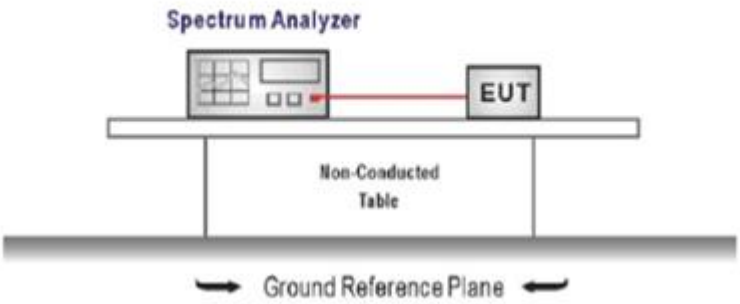

TEST PROCEDURE

1. The transmitter output was connected to the spectrum analyzer through an attenuator, the path loss was compensated to the results for each measurement.
2. Set to the maximum power setting and enable the EUT transmit continuously
3. Use the following spectrum analyzer settings:
   Span = wide enough to capture the peaks of two adjacent channels
   RBW ≥ 1% of the span, VBW ≥ RBW
   Sweep = auto, Detector function = peak, Trace = max hold
4. Measure and record the results in the test report.

TEST MODE
Please refer to the clause 4.3

TEST RESULTS

☒ **Passed** ☐ **Not Applicable**

TEST DATA
Please refer to appendix D on the appendix report

5.7. Hopping Channel Number

LIMIT

FCC CFR Title 47 Part 15 Subpart C Section 15.247 (a)(1):
Frequency hopping systems in the 2400–2483.5 MHz band shall use at least **15** channels.

TEST CONFIGURATION

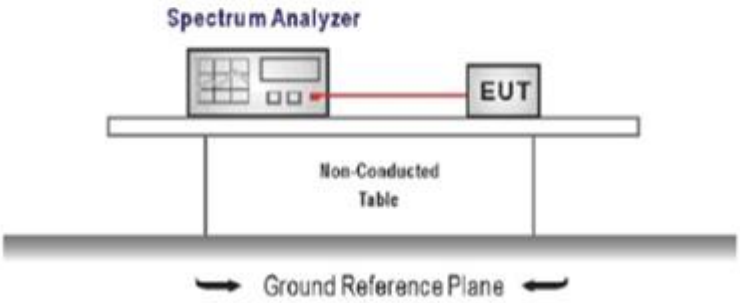

TEST PROCEDURE

1. The transmitter output was connected to the spectrum analyzer through an attenuator, the path loss was compensated to the results for each measurement.
2. Set to the maximum power setting and enable the EUT transmit continuously
3. Use the following spectrum analyzer settings:
   Span = the frequency band of operation
   RBW ≥ 1% of the span, VBW ≥ RBW
   Sweep = auto, Detector function = peak, Trace = max hold
4. Measure and record the results in the test report.

TEST MODE
Please refer to the clause 4.3

TEST RESULTS

☒ **Passed** ☐ **Not Applicable**

TEST DATA
Please refer to appendix E on the appendix report

5.8. Dwell Time

LIMIT

FCC CFR Title 47 Part 15 Subpart C Section 15.247 (a)(1):The average time of occupancy on any channel shall not be greater than 0.4 seconds within a pe-riod of 0.4 seconds multiplied by the number of hopping channels employed.

TEST CONFIGURATION

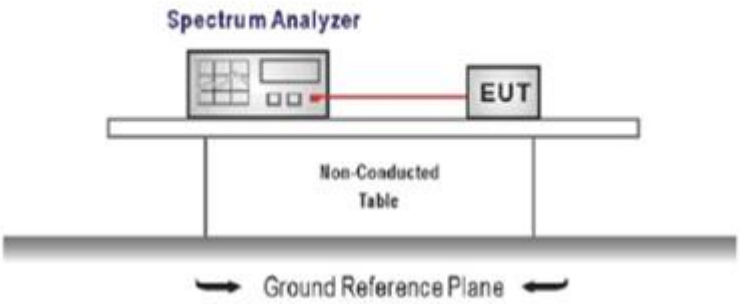

TEST PROCEDURE

1. The transmitter output was connected to the spectrum analyzer through an attenuator, the path loss was compensated to the results for each measurement.
2. Set to the maximum power setting and enable the EUT transmit continuously
3. Use the following spectrum analyzer settings:
   Span = zero span, centered on a hopping channel, RBW= 1 MHz, VBW ≥ RBW
   Sweep = as necessary to capture the entire dwell time per hopping channel,
   Detector function = peak, Trace = max hold
4. Measure and record the results in the test report.

TEST MODE

Please refer to the clause 4.3

TEST RESULTS

☒ **Passed** ☐ **Not Applicable**

TEST DATA

Please refer to appendix F on the appendix report

5.9. Duty Cycle Correction Factor (DCCF)

LIMIT

N/A

TEST CONFIGURATION

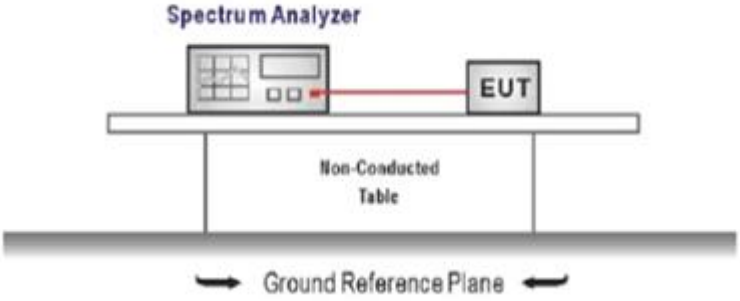

TEST PROCEDURE

1. The transmitter output was connected to the spectrum analyzer through an attenuator, the path loss was compensated to the results for each measurement.
2. Set to the maximum power setting and enable the EUT transmit continuously
3. Use the following spectrum analyzer settings:
   Span = zero span, centered on a hopping channel, RBW= 1 MHz, VBW ≥ RBW
   Sweep = as necessary to capture the entire dwell time per hopping channel,
   Detector function = peak, Trigger mode
4. Measure and record the duty cycle data

TEST MODE

Please refer to the clause 4.3

TEST DATA

Please refer to appendix G on the appendix report

5.10. Pseudorandom Frequency Hopping Sequence

LIMIT

FCC CFR Title 47 Part 15 Subpart C Section 15.247 (a)(1):Frequency hopping systems shall have hopping channel carrier fre-quencies separated by a minimum of 25 kHz or the 20 dB bandwidth of the hop-ping channel, whichever is greater. Al-ternatively, frequency hopping systems operating in the 2400–2483.5 MHz band may have hopping channel carrier fre-quencies that are separated by 25 kHz or two-thirds of the 20 dB bandwidth of the hopping channel, whichever is greater, provided the systems operate with an output power no greater than 125 mW. The system shall hop to chan-nel frequencies that are selected at the system hopping rate from a pseudo ran-domly ordered list of hopping fre-quencies. Each frequency must be used equally on the average by each trans-mitter. The system receivers shall have input bandwidths that match the hop-ping channel bandwidths of their cor-responding transmitters and shall shift frequencies in synchronization with the transmitted signals.

TEST RESULTS

The pseudorandom frequency hopping sequence may be generated in a nice-stage shift register whose 5th and 9th stage outputs are added in a modulo-two addition stage.And the result is fed back to the input of the friststage.The sequence begins with the frist one of 9 consecutive ones,forexample:the shift register is initialized with nine ones.

- Number of shift register stages: 9
- Length of pseudo-random sequence:29-1=511 bits
- Longest sequence of zeros: 8 (non-inverted signal)

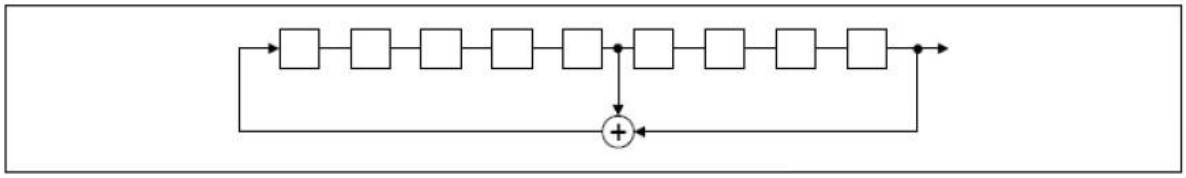

Linear Feedback Shift Register for Generation of the PRBS sequence

An explame of pseudorandom frequency hopping sequence as follows:

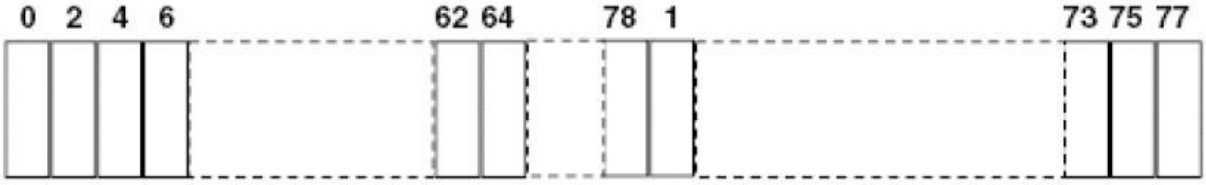

Each frequency used equally one the average by each transmitter.
The system receiver have input bandwidths that match the hopping channel bandwidths of their corresponding transmitter and shift frequencies in synchronization with the transmitted signals.

5.11. Conducted Band edge and Spurious Emission

LIMIT

FCC CFR Title 47 Part 15 Subpart C Section15.247 (d): In any 100 kHz bandwidth outside the frequency band in which the spread spectrum intentional radiator is operating, the radio frequency power that is produced by the intentional radiator shall be at least 20 dB below that in the 100 kHz bandwidth within the band that contains the highest level of the desired power, based on either an RF conducted or a radiated measurement.

TEST CONFIGURATION

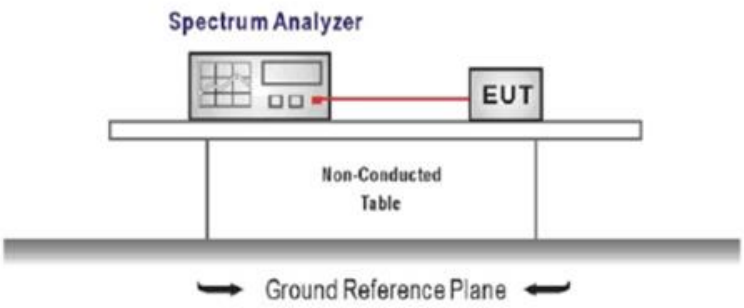

TEST PROCEDURE

1. Connect the antenna port(s) to the spectrum analyzer input.
2. Emission level measurement

   Set the center frequency and span to encompass frequency range to be measured

   RBW = 100 kHz, VBW ≥ 3 x RBW

   Detector = peak, Sweep time = auto couple, Trace mode = max hold

   Allow trace to fully stabilize

   Use the peak marker function to determine the maximum amplitude level.
3. Place the radio in continuous transmit mode, allow the trace to stabilize, view the transmitter waveform on the spectrum analyzer.
4. Ensure that the amplitude of all unwanted emission outside of the authorized frequency band excluding restricted frequency bands) are attenuated by at least the minimum requirements specified (at least 20 dB relative to the maximum in-band peak PSD level in 100 kHz). Report the three highest emission relative to the limit.

TEST MODE

Please refer to the clause 4.3

TEST RESULT

☒ **Passed** ☐ **Not Applicable**

TEST DATA

Please refer to appendix H on the appendix report

5.12. Radiated Band edge Emission

LIMIT

FCC CFR Title 47 Part 15 Subpart C Section 15.247 (d):

In any 100 kHz bandwidth outside the frequency band in which the spread spectrum or digitally modulated intentional radiator is operating, Radiated Emissions which fall in the restricted bands, as defined in §15.205(a), must also comply with the Radiated Emissions limits specified in §15.209(a) (see §15.205(c)).

TEST CONFIGURATION

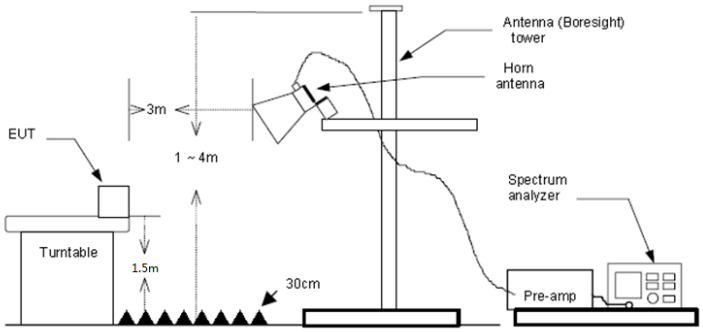

TEST PROCEDURE

1. The EUT was setup and tested according to ANSI C63.10 .
2. The EUT is placed on a turn table which is 1.5 meter above ground. The turn table is rotated 360 degrees to determine the position of the maximum emission level.
3. The EUT waspositioned such that the distance from antenna to the EUT was 3 meters.
4. The antenna is scanned from 1 meter to 4 meters to find out the maximum emission level. Thisis repeated for both horizontal and vertical polarization of the antenna. In order to find themaximum emission, all of the interface cables were manipulated according to ANSI C63.10 on radiated measurement.
5. Use the following spectrum analyzer settings:
   a) Span shall wide enough to fully capture the emission being measured
   b) Set RBW=100kHz for <1GHz, VBW=3*RBW, Sweep time=auto, Detector=peak, Trace=max hold
   c) Set RBW=1MHz, VBW=3MHz for >1GHz, Sweep time=auto, Detector=peak, Trace=max hold for Peak measurement

      For average measurement: use duty cycle correction factor method (DCCF)

      Averager level = Peak level + DCCF

TEST MODE

Please refer to the clause 4.3

TEST RESULT

☒ **Passed** ☐ **Not Applicable**

Note:

1) Level= Reading + Factor; Factor =Antenna Factor+ Cable Loss- Preamp Factor
2) Over Limit = Level– Limit
3) Average measurement was not performed if peak level is lower than average limit(54 dBuV/m).

Test channel:	CH00	Polarity	Horizontal

Mark	Frequency MHz	Reading dBm	Antenna dB	Cable dB	Preamp dB	Level dBm	Limit dBm	Over limit	Remark
1	2310.00	43.22	27.96	3.89	37.56	37.51	74.00	-36.49	Peak
2	2388.85	58.65	27.72	3.99	37.45	52.91	74.00	-21.09	Peak
3	2390.03	55.09	27.72	3.99	37.45	49.35	74.00	-24.65	Peak

Test channel:	CH00	Polarity	Vertical

Mark	Frequency MHz	Reading dBm	Antenna dB	Cable dB	Preamp dB	Level dBm	Limit dBm	Over limit	Remark
1	2310.00	44.58	27.96	3.89	37.56	38.87	74.00	-35.13	Peak
2	2388.16	60.03	27.72	3.99	37.45	54.29	74.00	-19.71	Peak
3	2390.03	57.28	27.72	3.99	37.45	51.54	74.00	-22.46	Peak

Test channel:	CH78	Polarity	Horizontal

Mark	Frequency MHz	Reading dBm	Antenna dB	Cable dB	Preamp dB	Level dBm	Limit dBm	Over limit	Remark
1	2483.50	65.68	27.43	4.03	37.26	59.88	74.00	-14.12	Peak
2	2500.00	45.72	27.40	4.04	37.26	39.90	74.00	-34.10	Peak

Test channel:	CH78	Polarity	Vertical

Mark	Frequency MHz	Reading dBm	Antenna dB	Cable dB	Preamp dB	Level dBm	Limit dBm	Over limit	Remark
1	2483.50	63.05	27.43	4.03	37.26	57.25	74.00	-16.75	Peak
2	2500.00	48.60	27.40	4.04	37.26	42.78	74.00	-31.22	Peak

CH00

Frequency (MHz)	Peak Level (dBuV/m)	DCCF (dB)	Average Level (dBuV/m)	Limit Line (dBuV/m)	Over Limit (dB)	Polarization	Remark
2310.00	37.51	-24.76	12.75	54.00	-41.25	Horizontal	Average
2388.85	52.91	-24.76	28.15	54.00	-25.85	Horizontal	Average
2390.03	49.35	-24.76	24.59	54.00	-29.41	Horizontal	Average
2310.00	38.87	-24.76	14.11	54.00	-39.89	Vertical	Average
2388.16	54.29	-24.76	29.53	54.00	-24.47	Vertical	Average
2390.03	51.54	-24.76	26.78	54.00	-27.22	Vertical	Average

CH78

Frequency (MHz)	Peak Level (dBuV/m)	DCCF (dB)	Average Level (dBuV/m)	Limit Line (dBuV/m)	Over Limit (dB)	Polarization	Remark
2483.50	57.25	-24.76	32.49	54.00	-21.51	Horizontal	Average
2500.00	42.78	-24.76	18.02	54.00	-35.98	Horizontal	Average
2483.50	59.88	-24.76	35.12	54.00	-18.88	Vertical	Average
2500.00	39.90	-24.76	15.14	54.00	-38.86	Vertical	Average

5.13. Radiated Spurious Emission

LIMIT

FCC CFR Title 47 Part 15 Subpart C Section 15.209

Frequency	Limit (dBuV/m)	Value
0.009 MHz ~0.49 MHz	2400/F(kHz) @300m	Quasi-peak
0.49 MHz ~ 1.705 MHz	24000/F(kHz) @30m	Quasi-peak
1.705 MHz ~30 MHz	30 @30m	Quasi-peak

Note: Limit dBuV/m @3m = Limit dBuV/m @300m + 40*log(300/3)= Limit dBuV/m @300m +80,

Limit dBuV/m @3m = Limit dBuV/m @30m +40*log(30/3)= Limit dBuV/m @30m + 40.

Frequency	Limit (dBuV/m @3m)	Value
30MHz~88MHz	40.00	Quasi-peak
88MHz~216MHz	43.50	Quasi-peak
216MHz~960MHz	46.00	Quasi-peak
960MHz~1GHz	54.00	Quasi-peak
Above 1GHz	54.00	Average
	74.00	Peak

TEST CONFIGURATION

- 9 kHz ~ 30 MHz

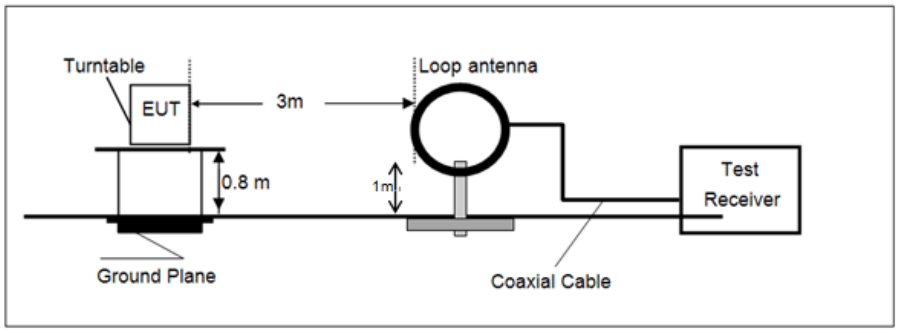

- 30 MHz ~ 1 GHz

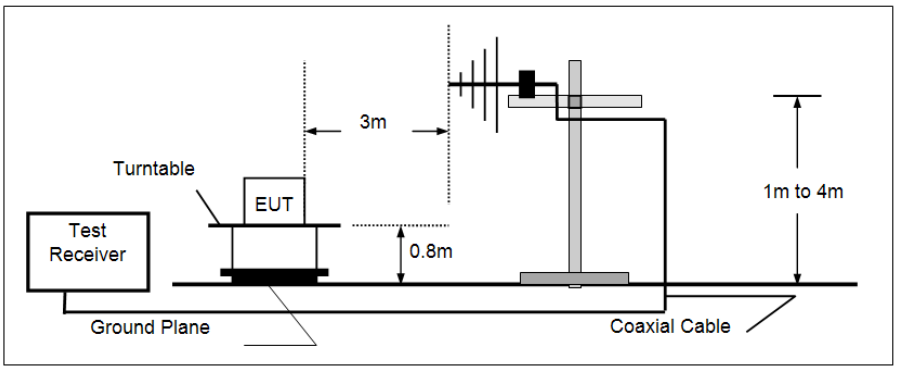

- Above 1 GHz

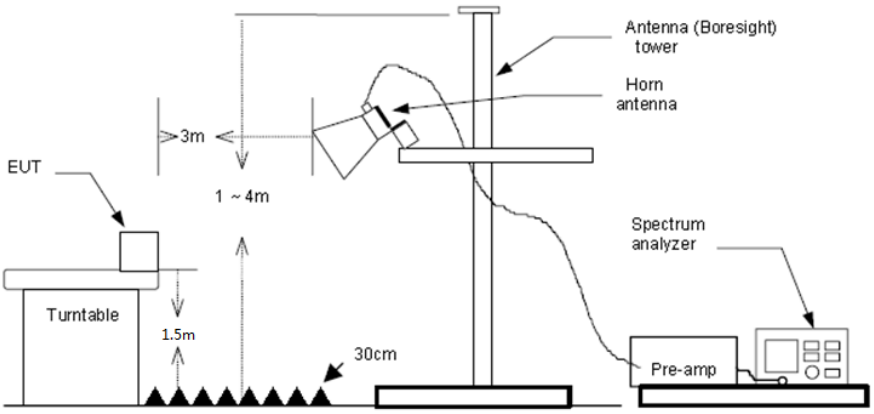

TEST PROCEDURE

1. The EUT was setup and tested according to ANSI C63.10 .
2. The EUT is placed on a turn table which is 0.8 meter above ground for below 1 GHz, and 1.5 m for above 1 GHz. The turn table is rotated 360 degrees to determine the position of the maximum emission level.
3. The EUT was set 3 meters from the receiving antenna, which was mounted on the top of a variable height antenna tower.
4. For each suspected emission, the EUT was arranged to its worst case and then tune the Antenna tower (from 1 m to 4 m) and turntable (from 0 degree to 360 degrees) to find the maximum reading. A pre-amp and a high pass filter are used for the test in order to get better signal level to comply with the guidelines.
5. Set to the maximum power setting and enable the EUT transmit continuously.
6. Use the following spectrum analyzer settings
   a) Span shall wide enough to fully capture the emission being measured;
   b) Below 1 GHz:

      RBW=120 kHz, VBW=300 kHz, Sweep=auto, Detector function=peak, Trace=max hold;

      If the emission level of the EUT measured by the peak detector is 3 dB lower than the applicable limit, the peak emission level will be reported. Otherwise, the emission measurement will be repeated using the quasi-peak detector and reported.
   c) Set RBW=1MHz, VBW=3MHz for >1GHz, Sweep time=auto, Detector=peak, Trace=max hold for Peak measurement

      For average measurement: use duty cycle correction factor method (DCCF)

      Averager level = Peak level + DCCF

TEST MODE

Please refer to the clause 4.3

TEST RESULT

☒ **Passed** ☐ **Not Applicable**

Note:

1) Level= Reading + Factor/Transd; Factor/Transd =Antenna Factor+ Cable Loss- Preamp Factor
2) Over Limit = Level– Limit
3) Average measurement was not performed if peak level is lower than average limit(54 dBuV/m) for above 1GHz.

For 9 kHz ~ 30 MHz

The EUT was pre-scanned this frequency band, found the radiated level 20dB lower than the limit, so don't show data on this report.

For 30 MHz ~ 1000 MHz

Have pre-scan all test channel, found CH39 which it was worst case, so only show the worst case's data on this report.

Polarization:	Horizontal

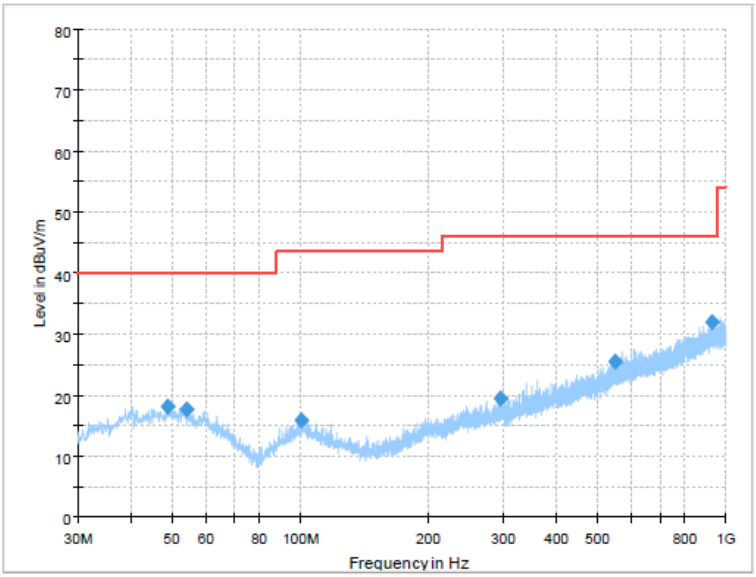

Serif;

Final_Result

Frequency (MHz)	MaxPeak (dBuV/m)	Limit (dBuV/m)	Margin (dB)	Height (cm)	Pol	Azimuth (deg)	Corr. (dB/m)
48.915000	18.18	40.00	21.82	300.0	H	7.0	-9.2
54.250000	17.67	40.00	22.33	300.0	H	28.0	-9.5
100.688750	15.89	43.50	27.61	300.0	H	174.0	-10.8
294.931250	19.48	46.00	26.52	300.0	H	7.0	-7.6
549.192500	25.44	46.00	20.56	100.0	H	162.0	-0.4
929.675000	31.90	46.00	14.10	300.0	H	134.0	7.0

Polarization:	Vertical

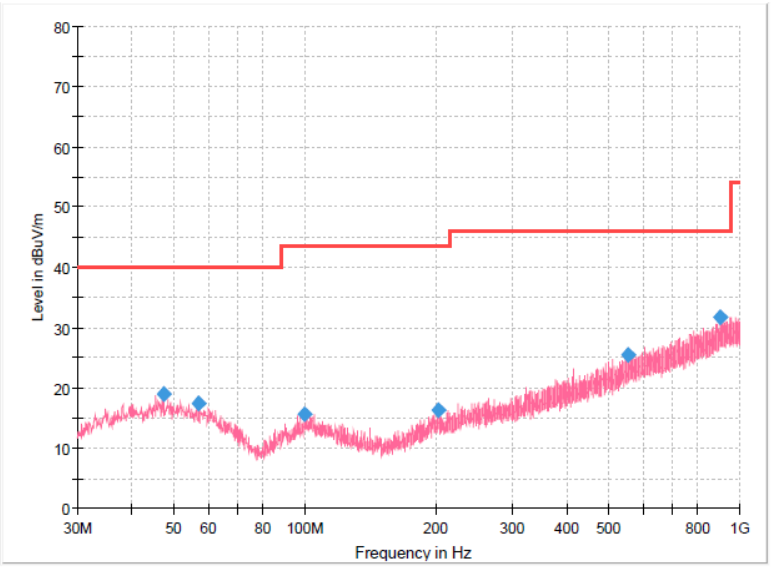

Final_Result

Frequency (MHz)	MaxPeak (dBuV/m)	Limit (dBuV/m)	Margin (dB)	Height (cm)	Pol	Azimuth (deg)	Corr. (dB/m)
47.338750	19.03	40.00	20.97	100.0	V	269.0	-9.3
57.038750	17.33	40.00	22.67	100.0	V	0.0	-9.7
99.840000	15.75	43.50	27.75	100.0	V	262.0	-10.8
203.508750	16.34	43.50	27.16	100.0	V	89.0	-10.1
552.345000	25.57	46.00	20.43	100.0	V	309.0	-0.3
904.576250	31.81	46.00	14.19	100.0	V	122.0	6.6

For 1 GHz ~ 25 GHz

Test channel	CH00	Polarity	Horizontal

Mark	Frequency MHz	Reading dBuV/m	Antenna dB	Cable dB	Preamp dB	Level dBuV/m	Limit dBuV/m	Over limit	Remark
1	3192.37	45.84	28.92	4.66	37.01	42.41	74.00	-31.59	Peak
2	4809.50	45.99	31.40	5.72	35.28	47.83	74.00	-26.17	Peak
3	8104.56	36.82	37.18	7.67	33.33	48.34	74.00	-25.66	Peak
4	9834.41	38.86	39.53	8.50	36.42	50.47	74.00	-23.53	Peak

Test channel	CH00	Polarity	Vertical

Mark	Frequency MHz	Reading dBuV/m	Antenna dB	Cable dB	Preamp dB	Level dBuV/m	Limit dBuV/m	Over limit	Remark
1	3192.37	47.07	28.92	4.66	37.01	43.64	74.00	-30.36	Peak
2	4809.50	47.59	31.40	5.72	35.28	49.43	74.00	-24.57	Peak
3	6017.06	42.20	32.50	6.62	35.10	46.22	74.00	-27.78	Peak
4	9834.41	37.99	39.53	8.50	36.42	49.60	74.00	-24.40	Peak

Test channel	CH39	Polarity	Horizontal

Mark	Frequency MHz	Reading dBuV/m	Antenna dB	Cable dB	Preamp dB	Level dBuV/m	Limit dBuV/m	Over limit	Remark
1	3192.37	43.95	28.92	4.66	37.01	40.52	74.00	-33.48	Peak
2	4883.52	47.11	31.40	5.84	35.18	49.17	74.00	-24.83	Peak
3	8022.46	37.62	37.14	7.62	33.31	49.07	74.00	-24.93	Peak
4	9784.47	38.81	39.60	8.44	36.17	50.68	74.00	-23.32	Peak

Test channel	CH39	Polarity	Vertical

Mark	Frequency MHz	Reading dBuV/m	Antenna dB	Cable dB	Preamp dB	Level dBuV/m	Limit dBuV/m	Over limit	Remark
1	3192.37	46.58	28.92	4.66	37.01	43.15	74.00	-30.85	Peak
2	4883.52	47.20	31.40	5.84	35.18	49.26	74.00	-24.74	Peak
3	6017.06	41.47	32.50	6.62	35.10	45.49	74.00	-28.51	Peak
4	11027.98	36.59	40.52	9.15	36.65	49.61	74.00	-24.39	Peak

Test channel	CH78	Polarity	Horizontal

Mark	Frequency MHz	Reading dBuV/m	Antenna dB	Cable dB	Preamp dB	Level dBuV/m	Limit dBuV/m	Over limit	Remark
1	3192.37	43.64	28.92	4.66	37.01	40.21	74.00	-33.79	Peak
2	4958.68	48.56	31.57	5.82	35.20	50.75	74.00	-23.25	Peak
3	7451.57	38.80	36.60	7.34	33.97	48.77	74.00	-25.23	Peak
4	10999.95	37.48	40.60	9.13	36.67	50.54	74.00	-23.46	Peak

Test channel	CH78	Polarity	Vertical

Mark	Frequency MHz	Reading dBuV/m	Antenna dB	Cable dB	Preamp dB	Level dBuV/m	Limit dBuV/m	Over limit	Remark
1	3192.37	49.70	28.92	4.66	37.01	46.27	74.00	-27.73	Peak
2	4797.27	47.83	31.40	5.71	35.32	49.62	74.00	-24.38	Peak
3	4958.68	48.18	31.57	5.82	35.20	50.37	74.00	-23.63	Peak
4	9157.86	38.29	38.63	8.45	35.99	49.38	74.00	-24.62	Peak

6. TEST SETUP PHOTOS

Radiated Emission

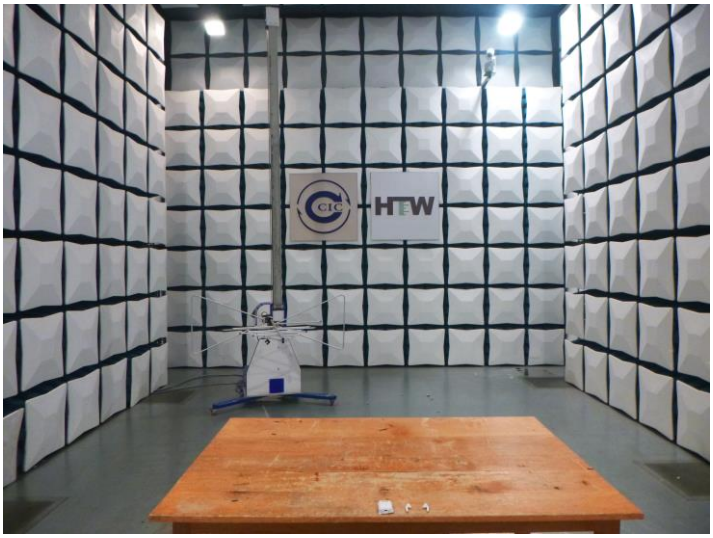

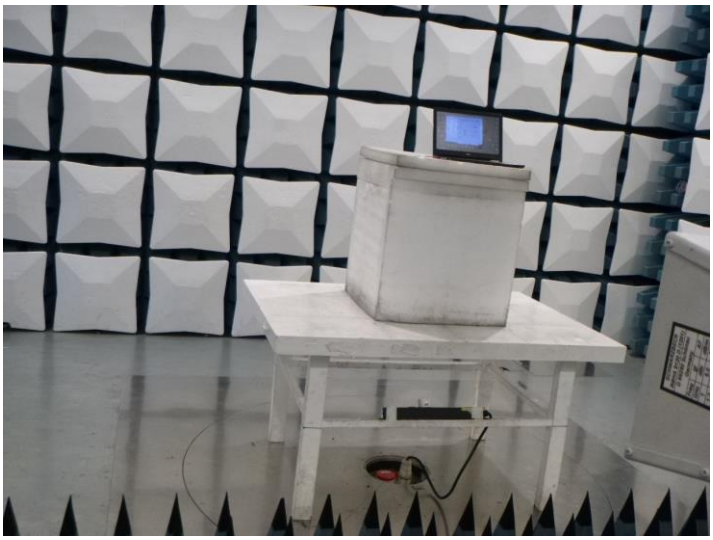

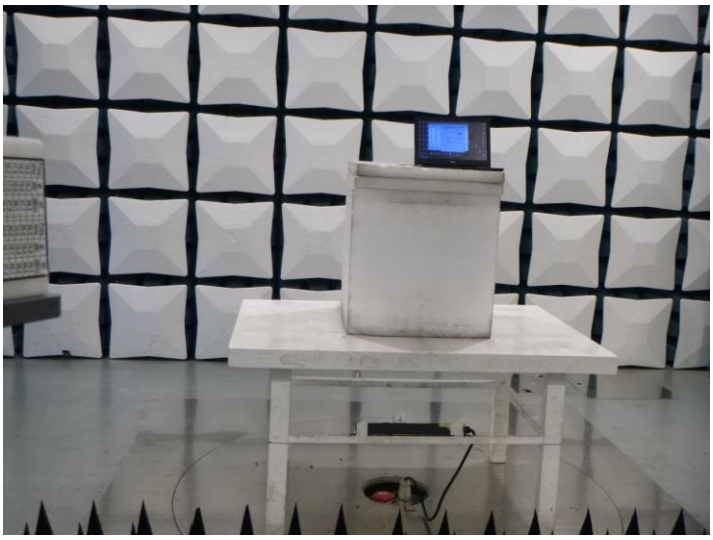

AC Conducted Emission

7. EXTERNAL AND INTERNAL PHOTOS

External Photos

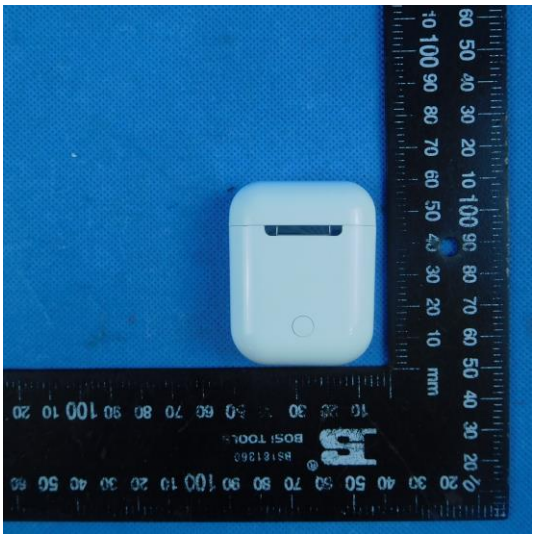

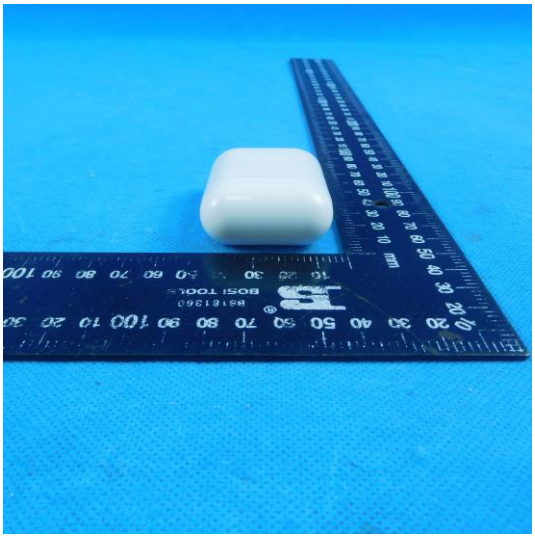

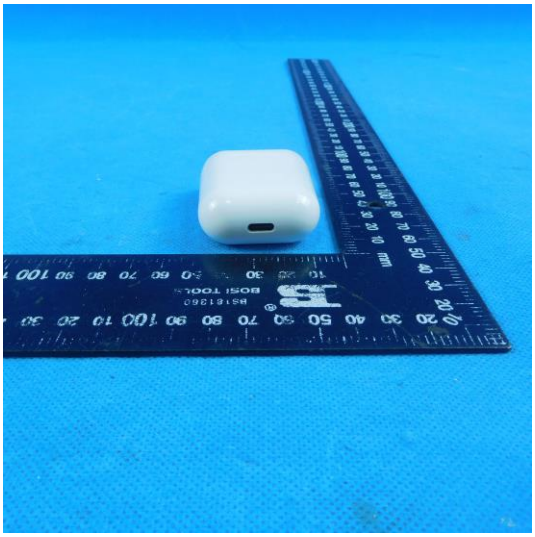

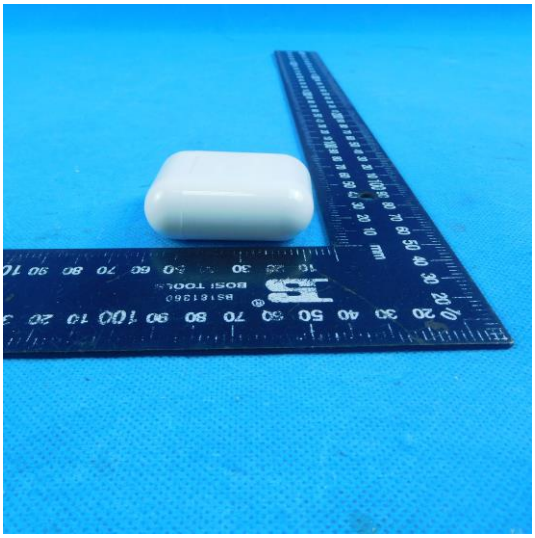

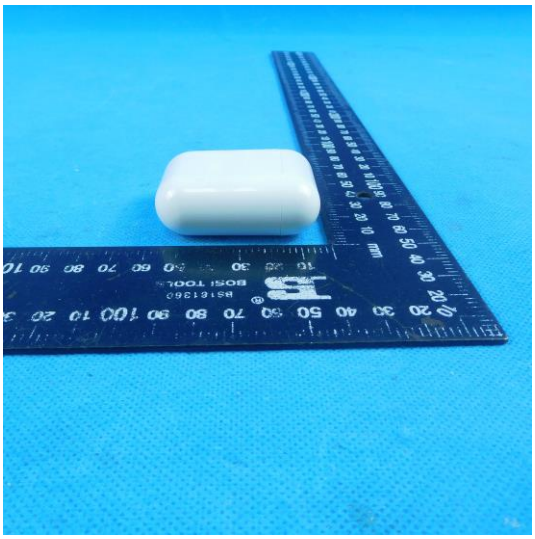

Light

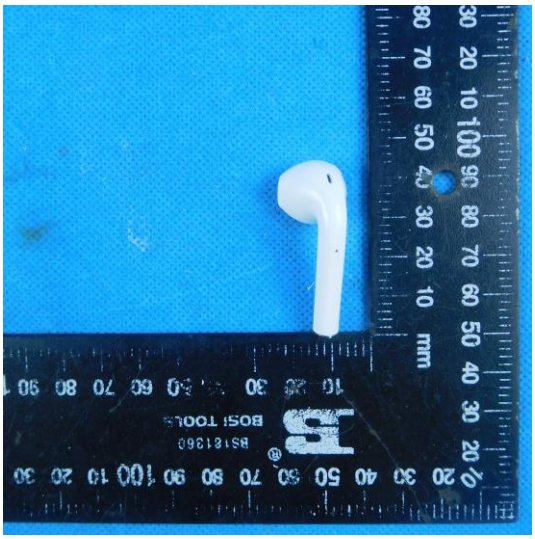

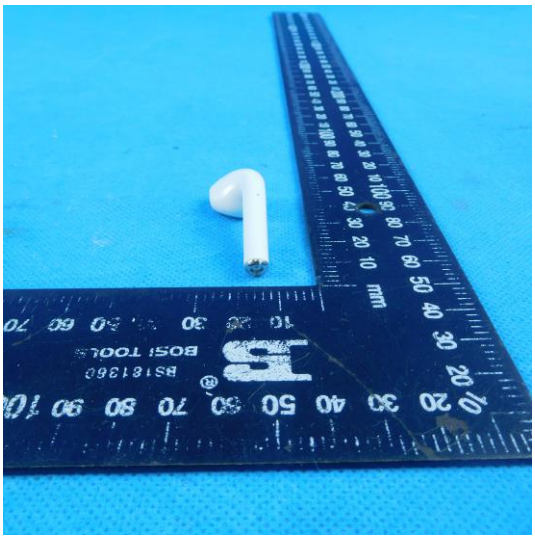

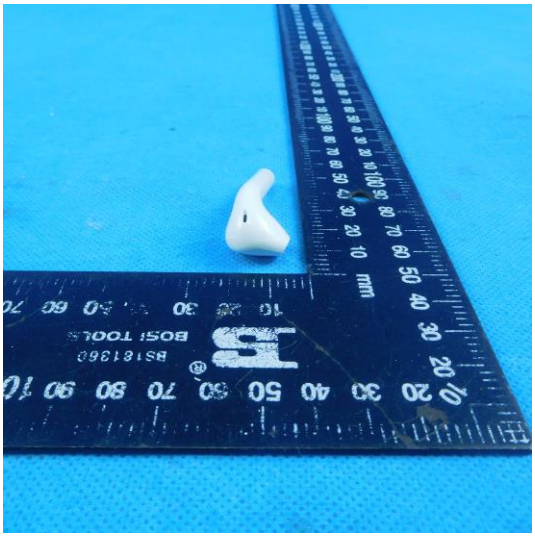

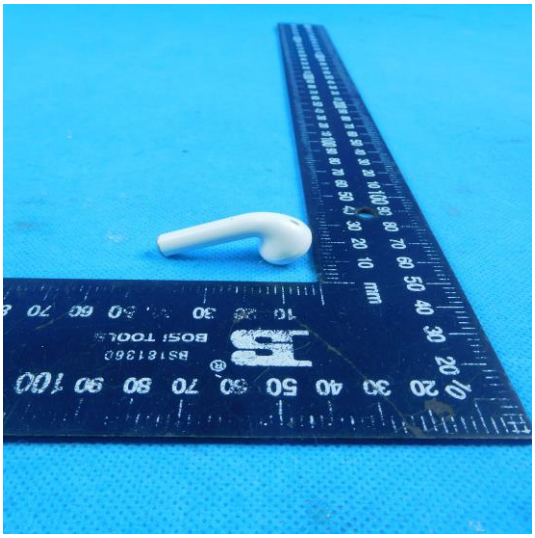

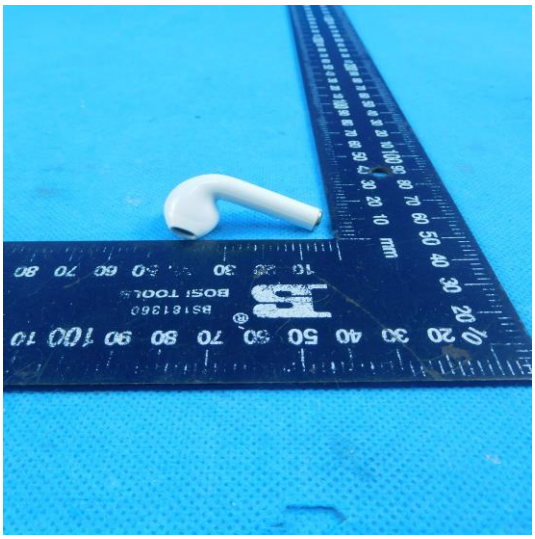

Right

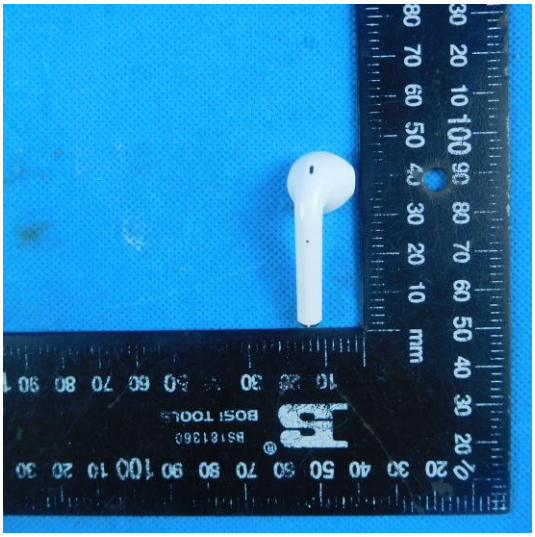

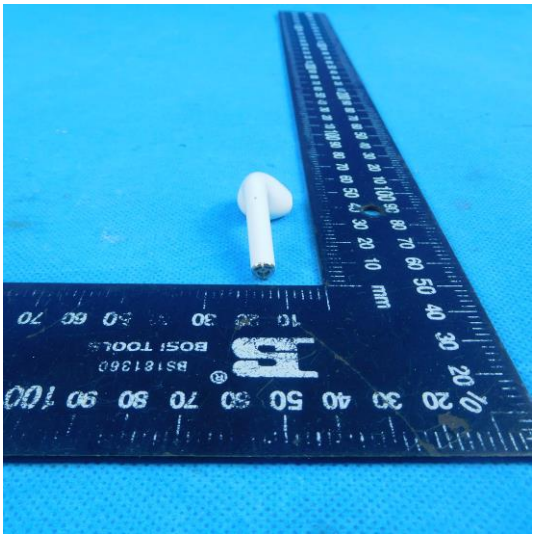

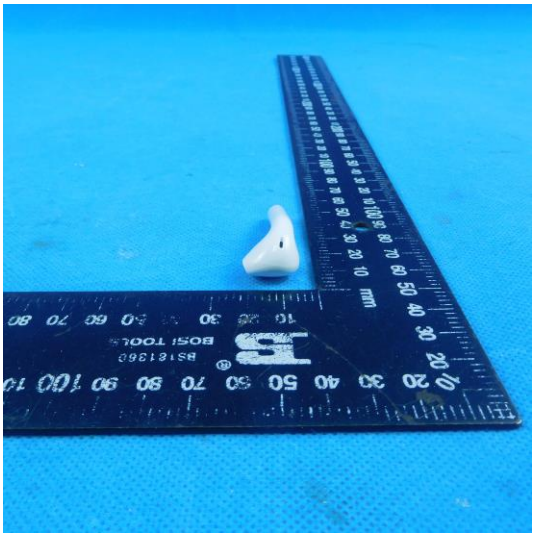

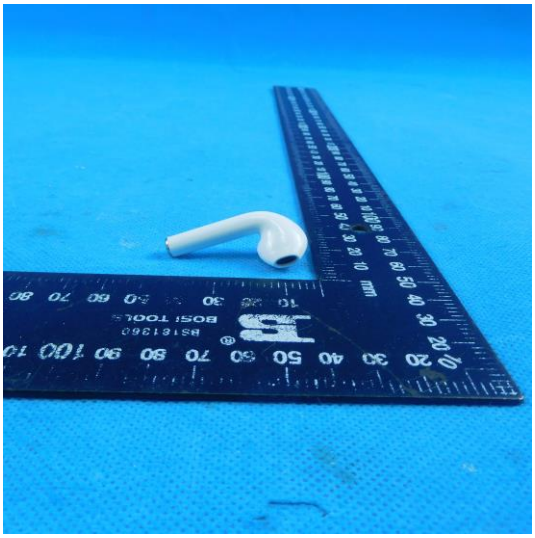

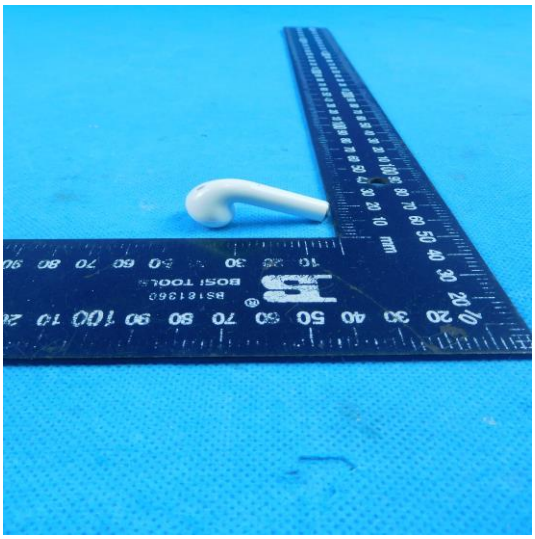

Internal photos

Light

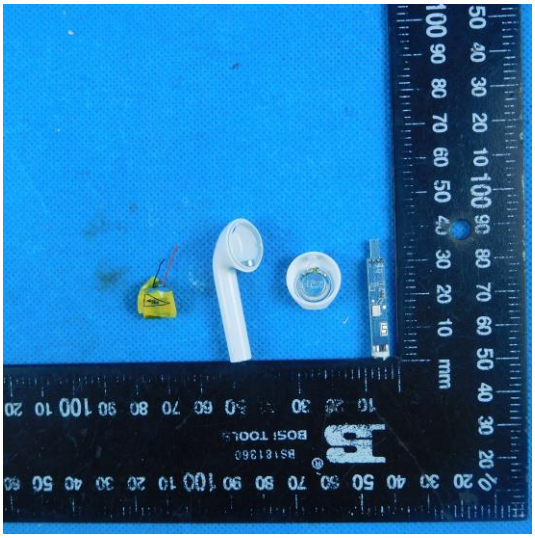

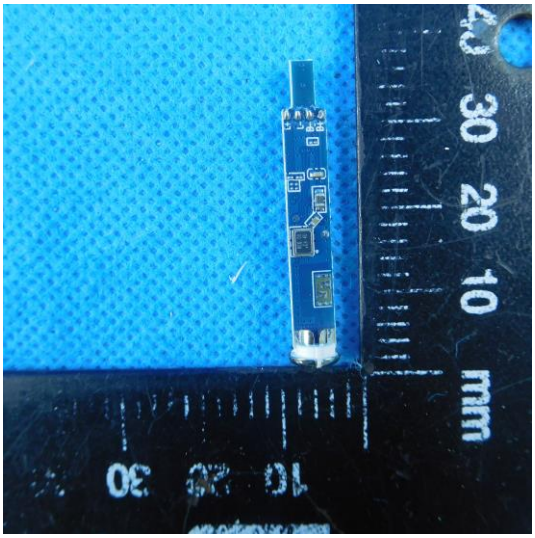

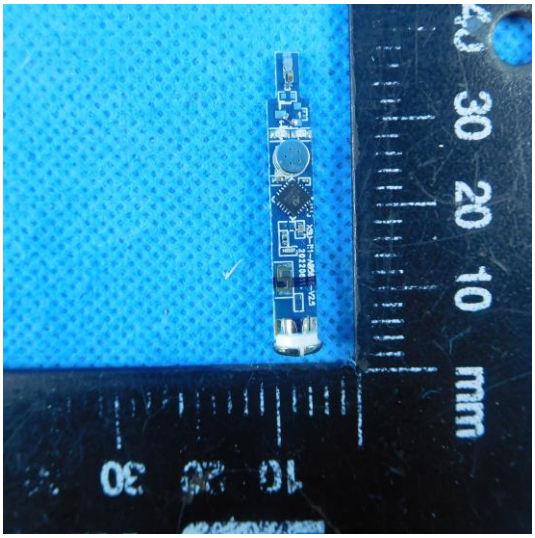

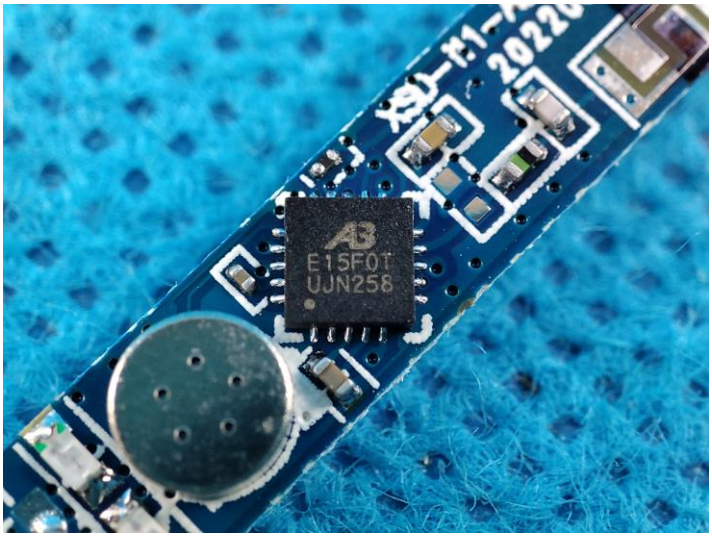
E15F0T
UJN258

Right

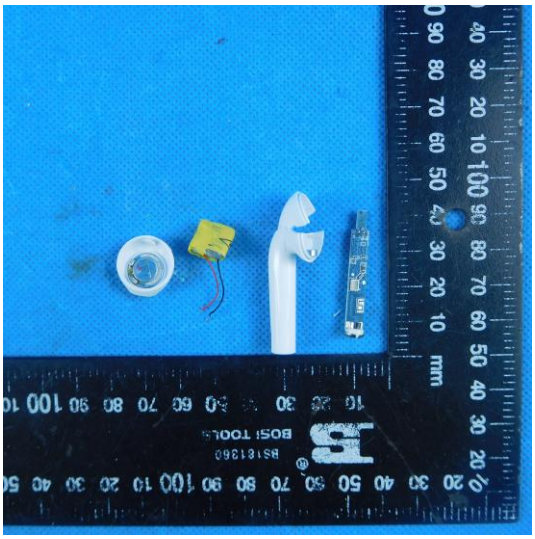

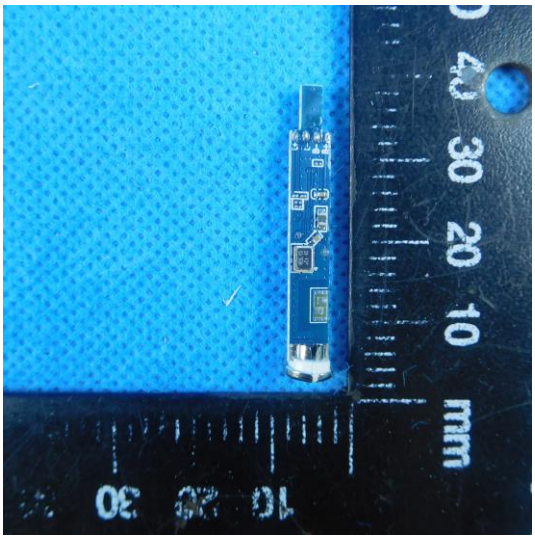

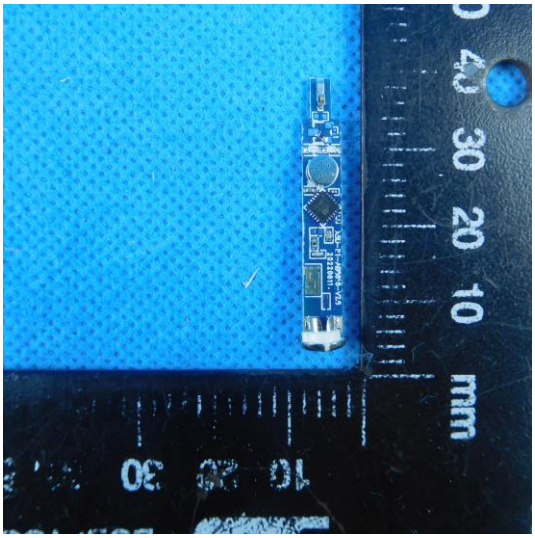

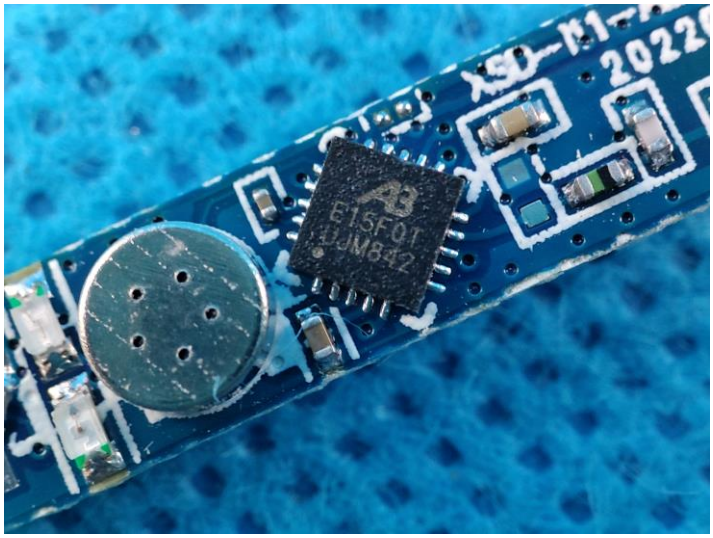

8. APPENDIX REPORT