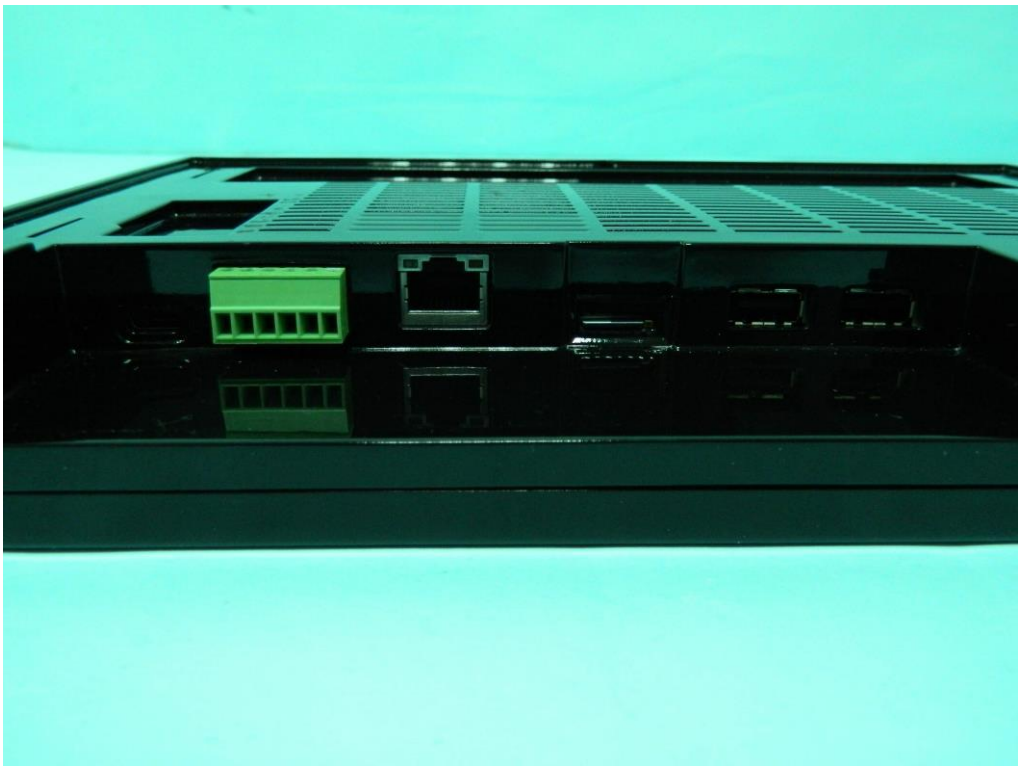

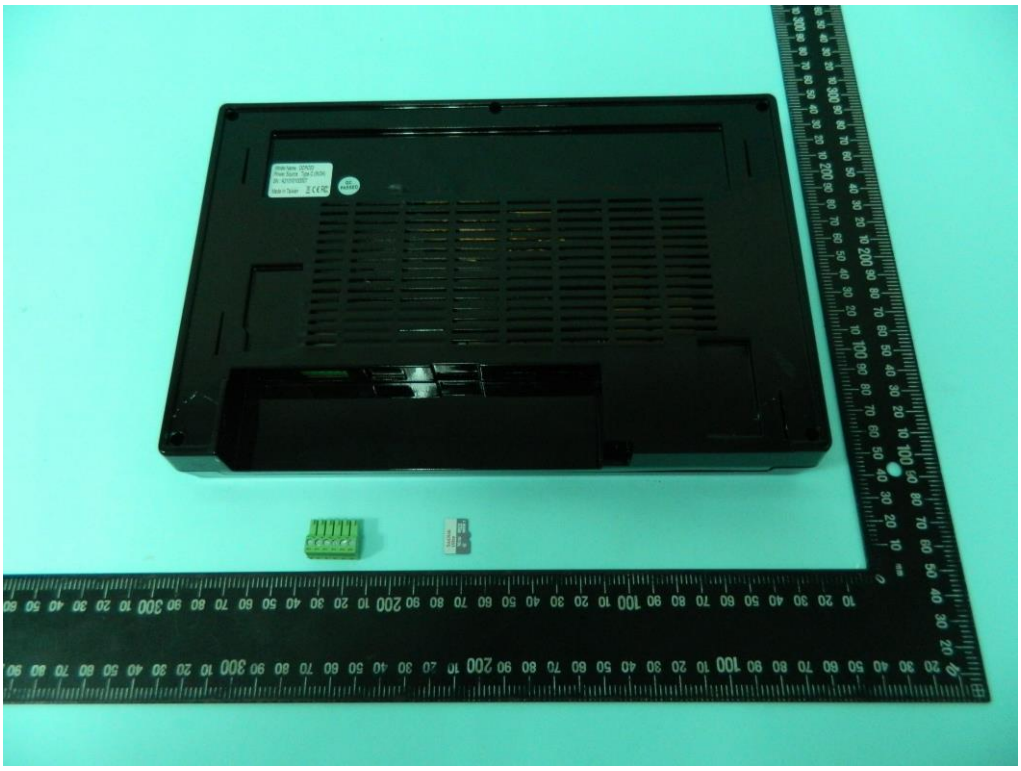

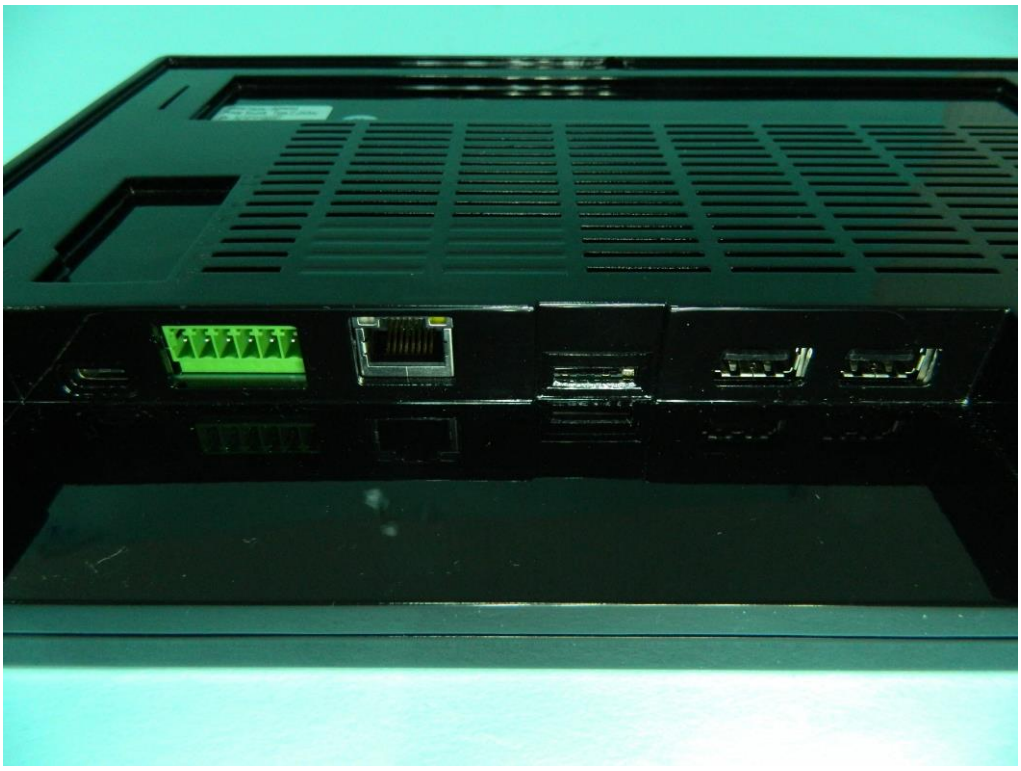

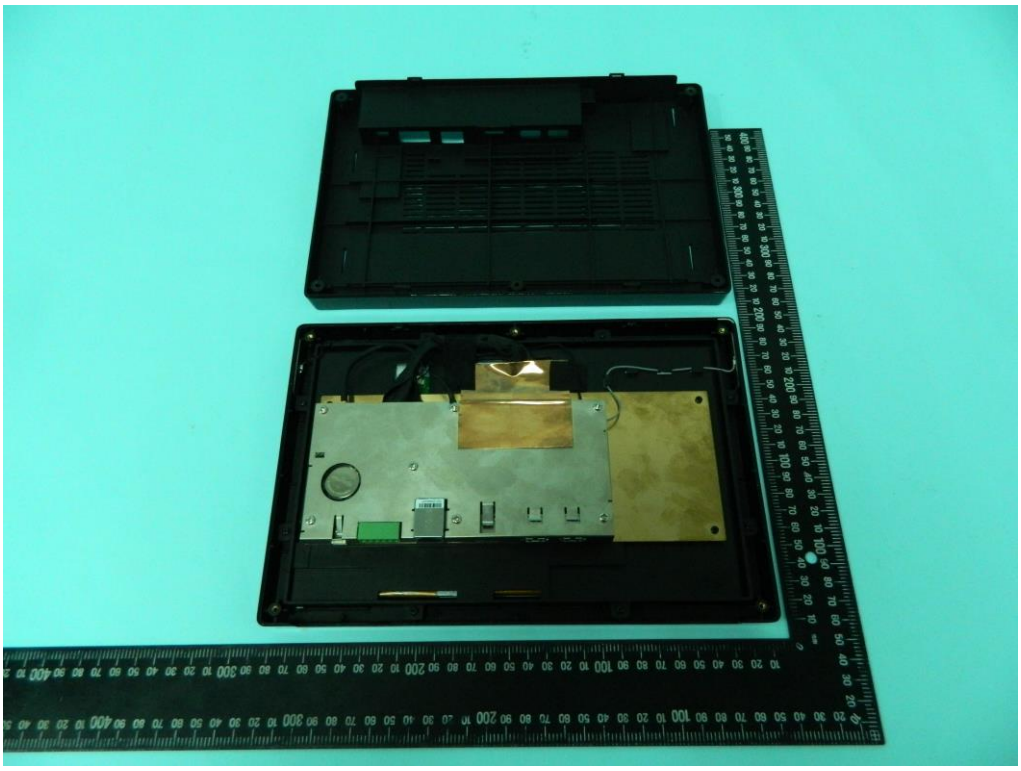

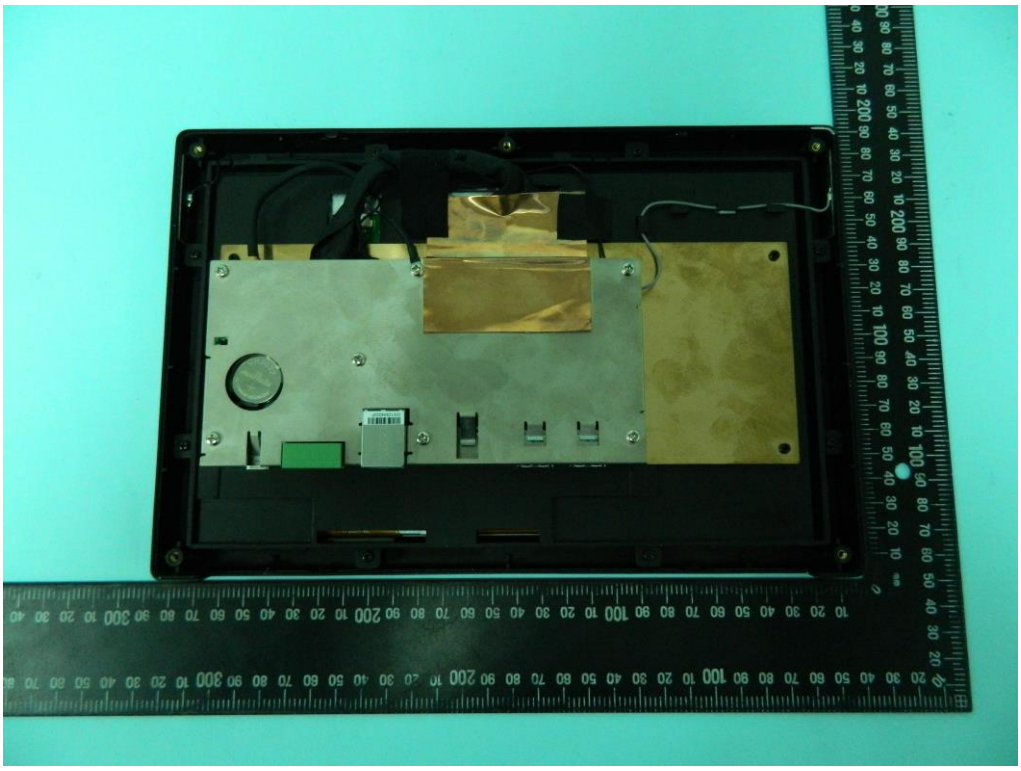

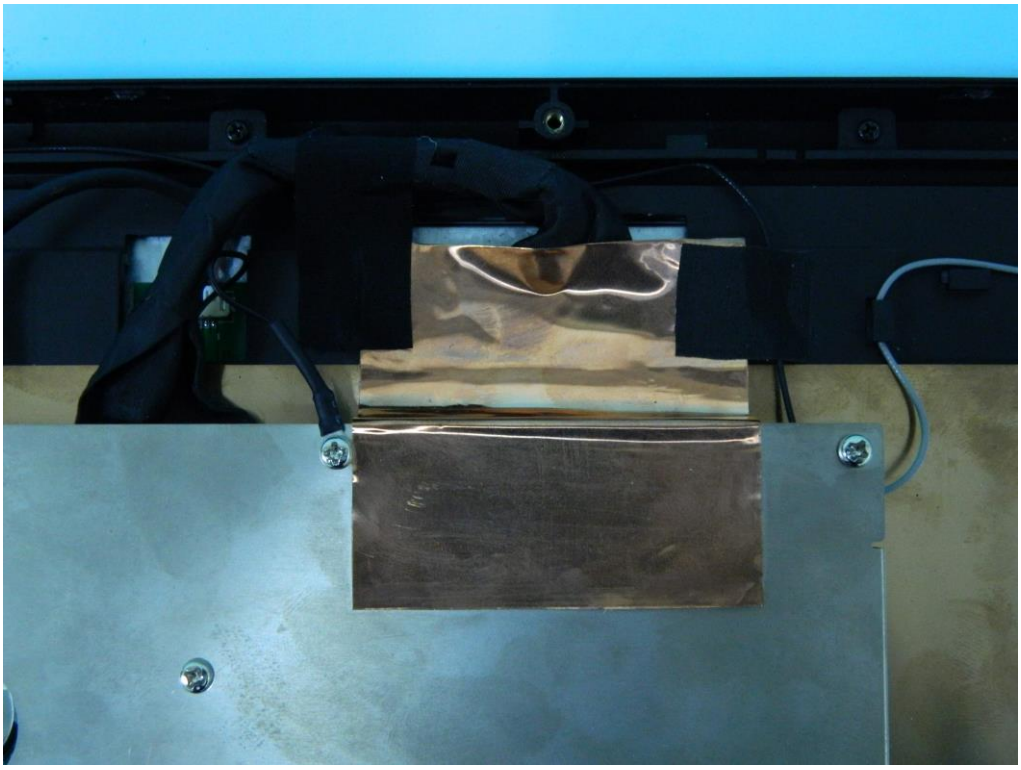

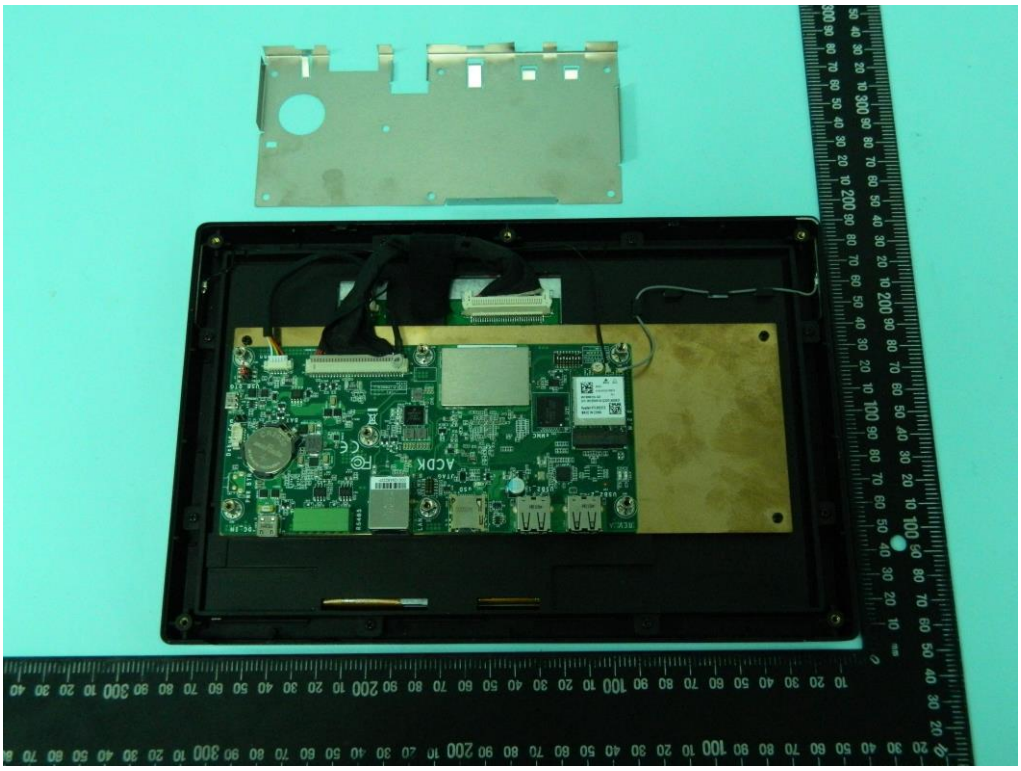

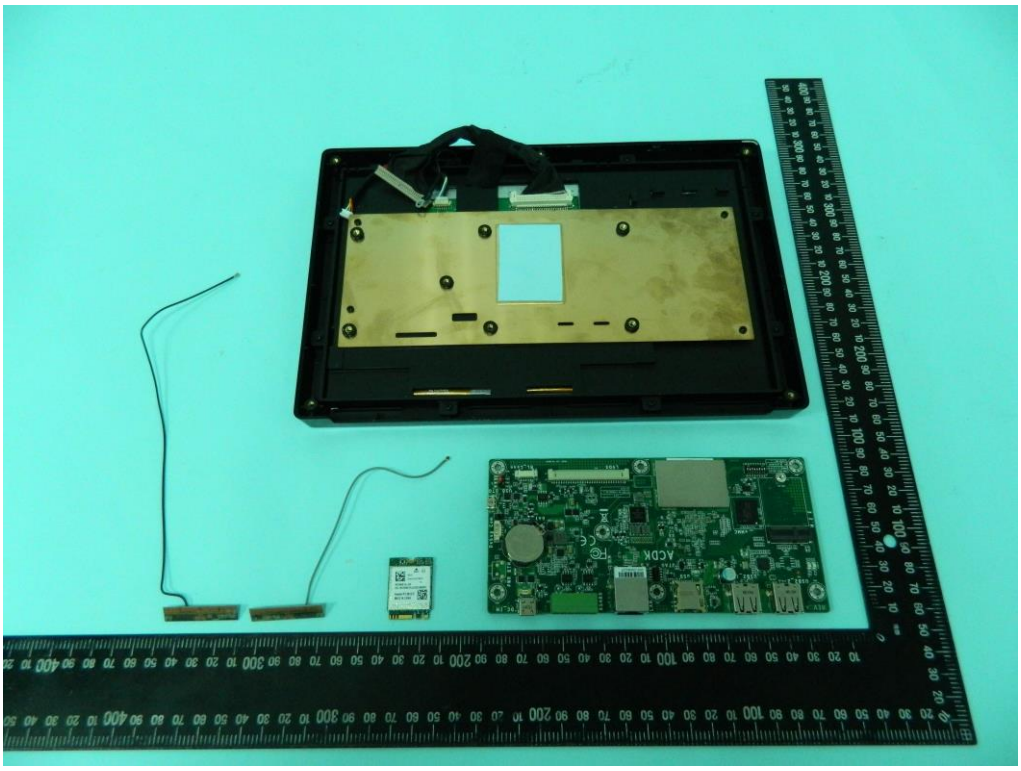

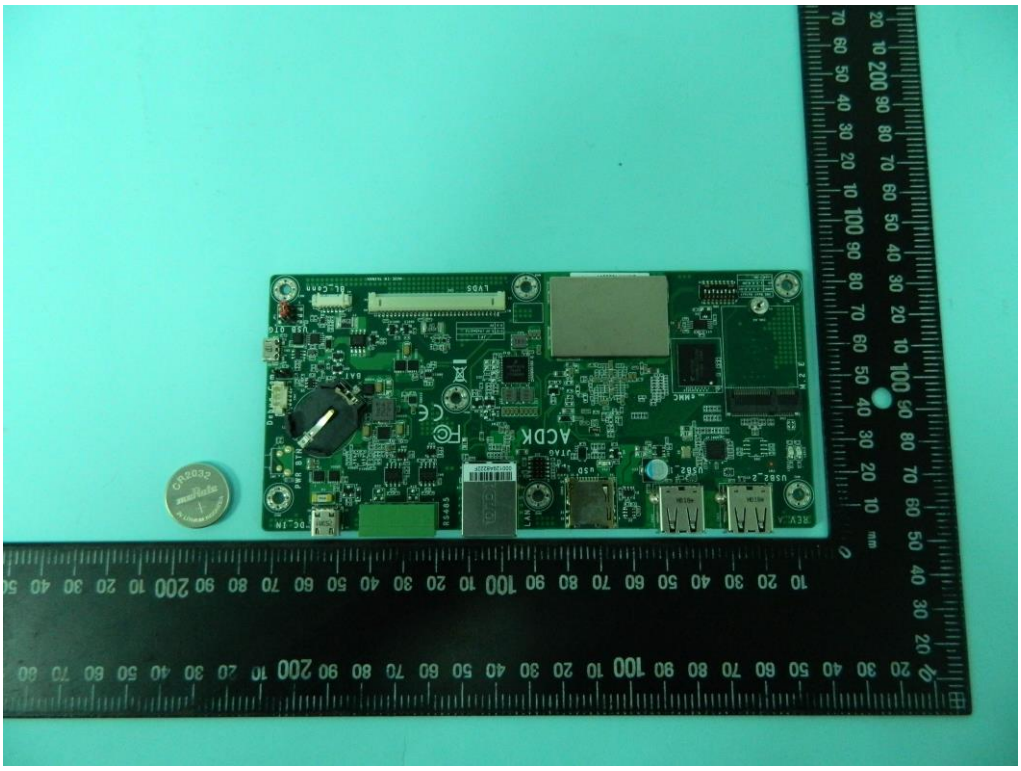

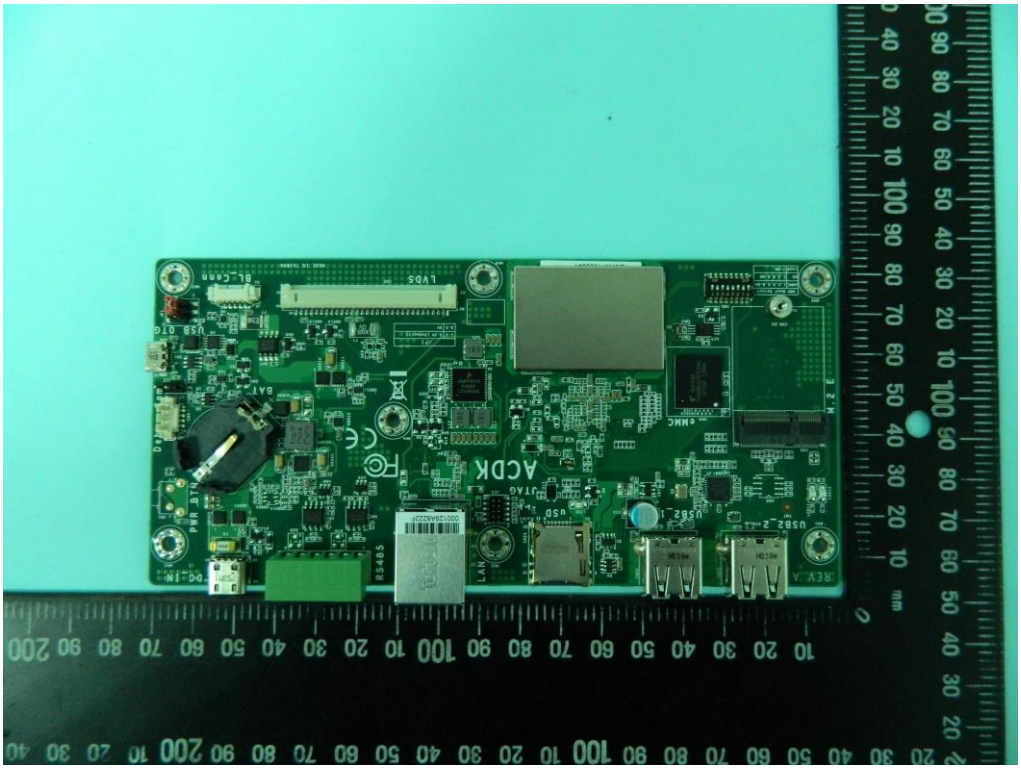

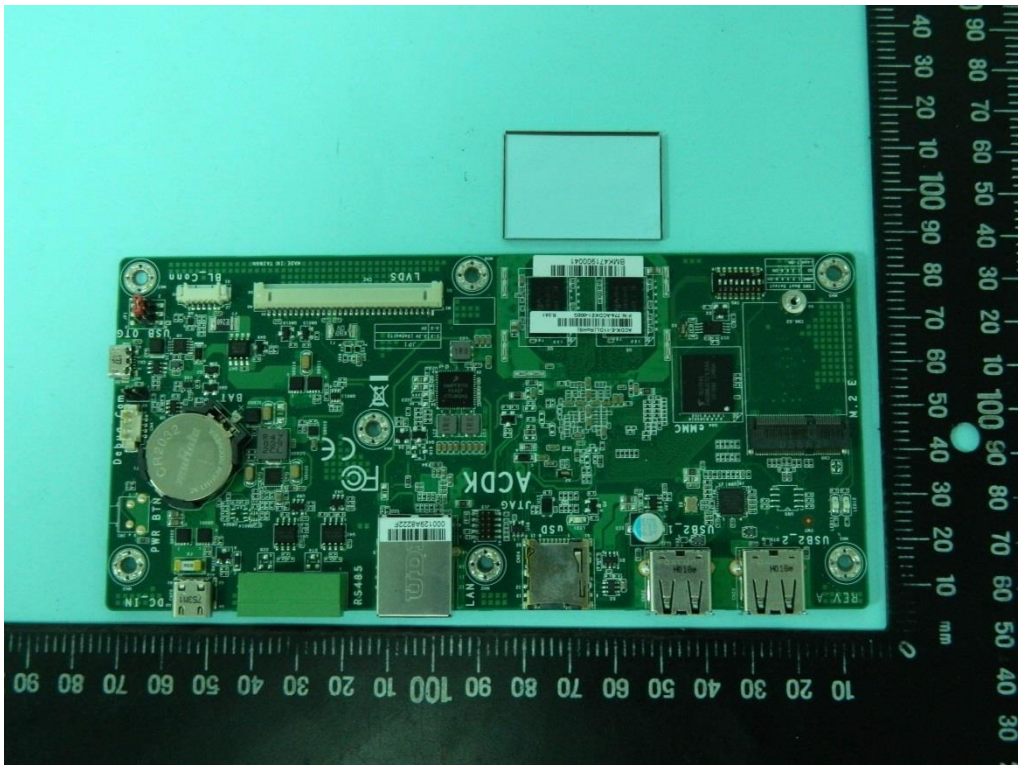

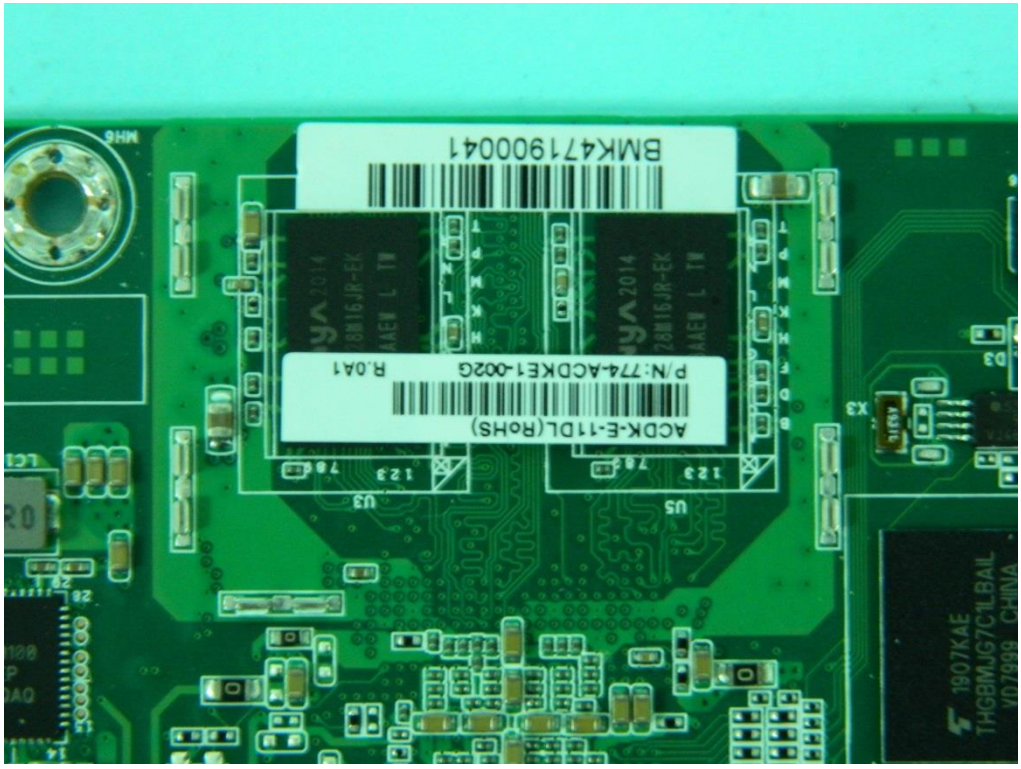
BMK47190004 1
P/N:774-ACDKE1-002G R.0A1
ACDK-E-11DL(RoHS)

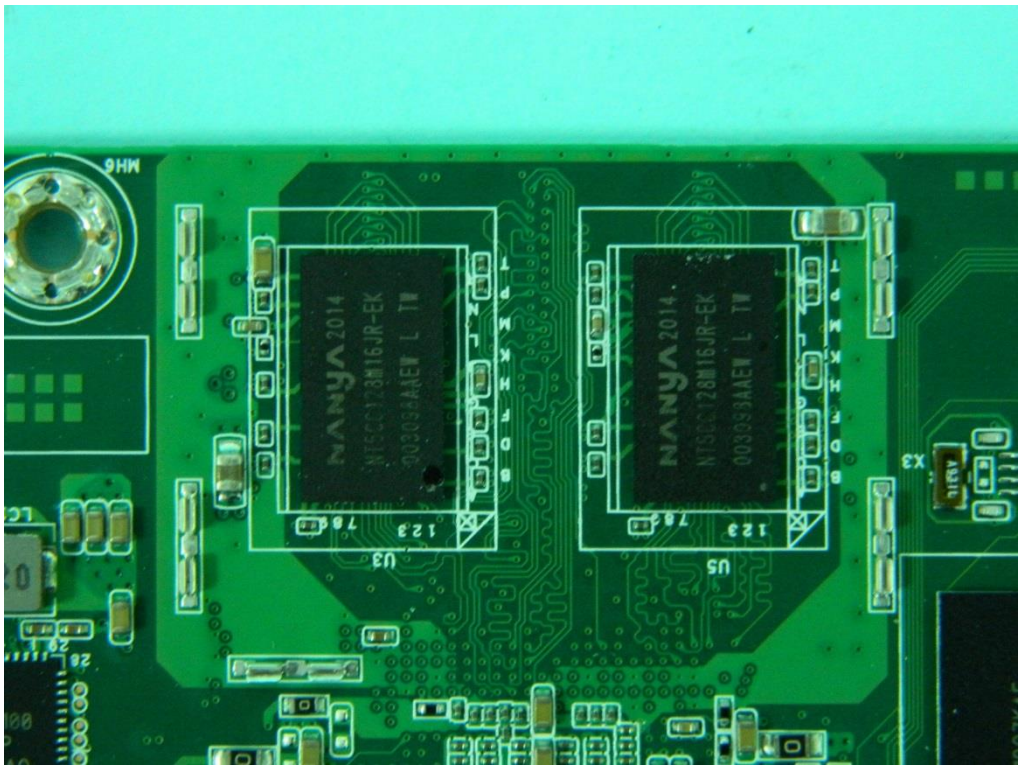
NANYA 2014
NT5CC128M16JR-EK
U3
U5
X3

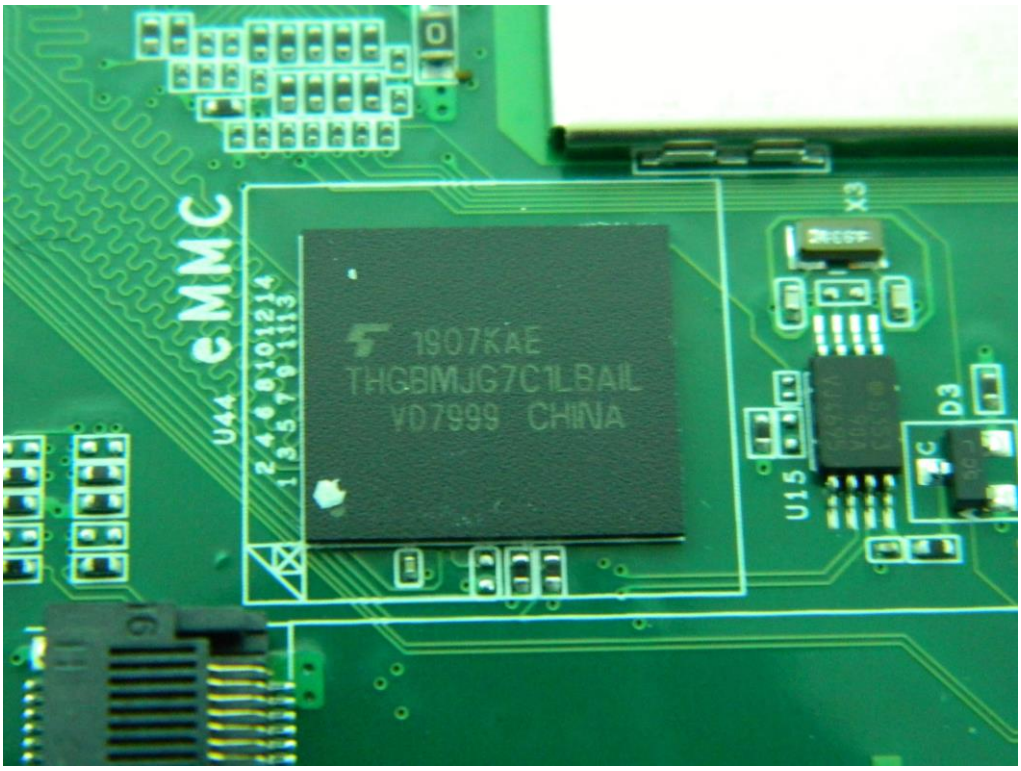
eMMC
U44
1907KAE
THGBMJG7C1LBAIL
YD7999 CHINA
X3
D3
U15

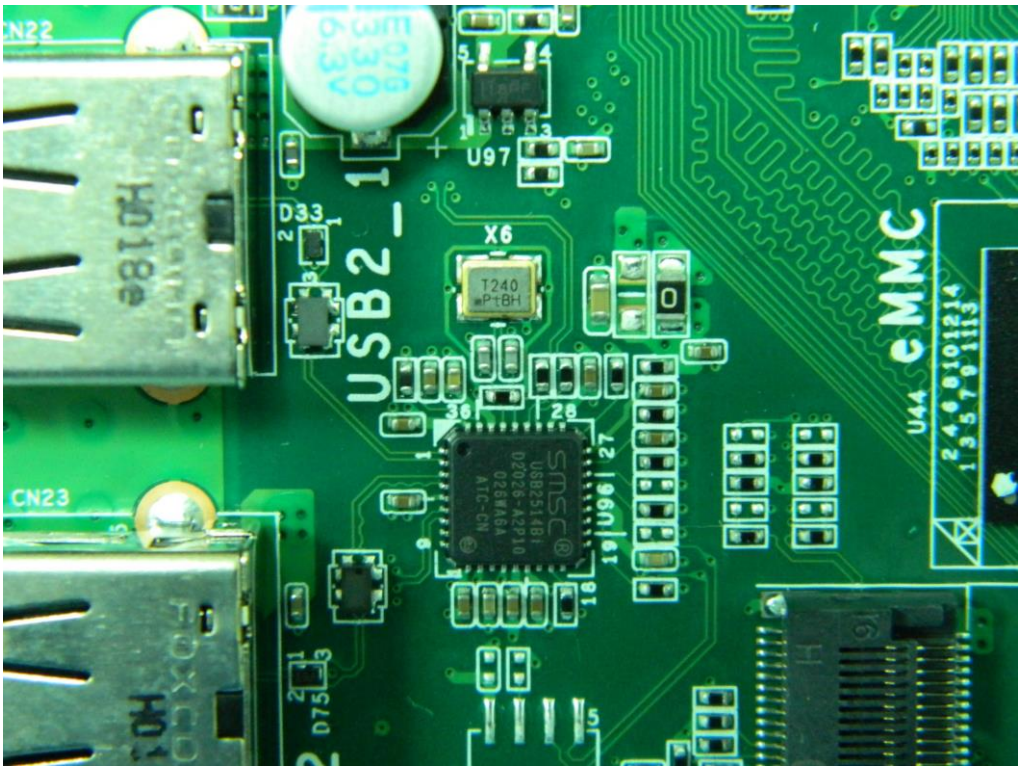
CN22
U97
D33
X6
USB2_1
eMMC
U44
CN23

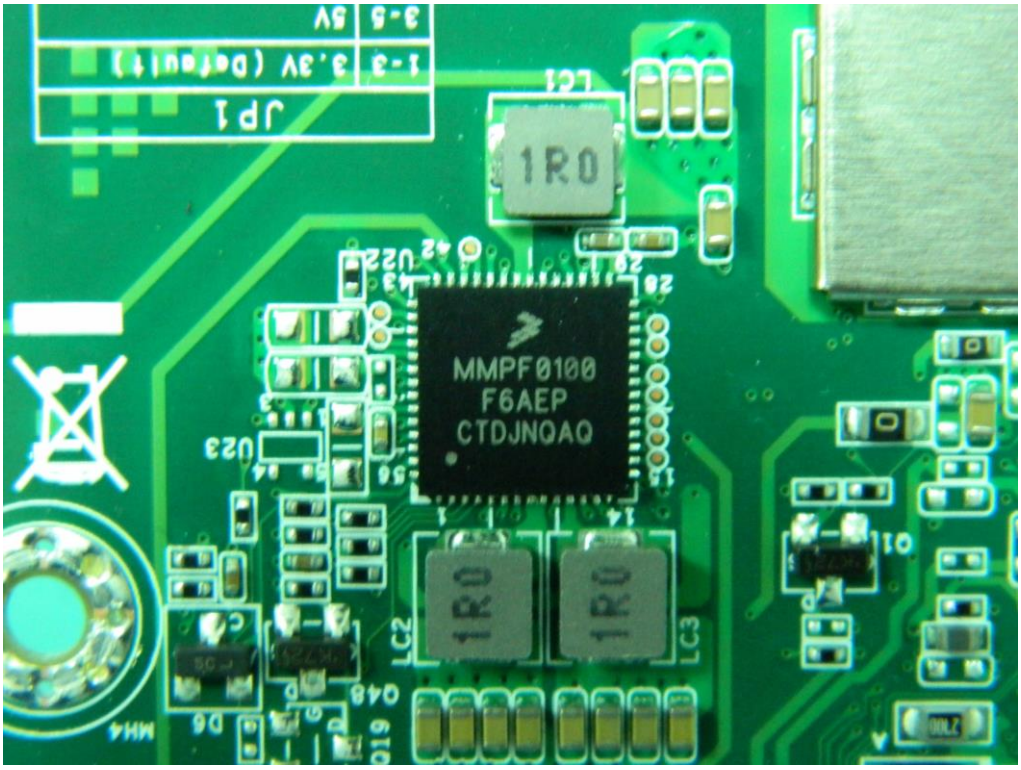
JP1
1R0
MMPF0100
F6AEP
CTDJNQAQ
U23
LC2
LC3

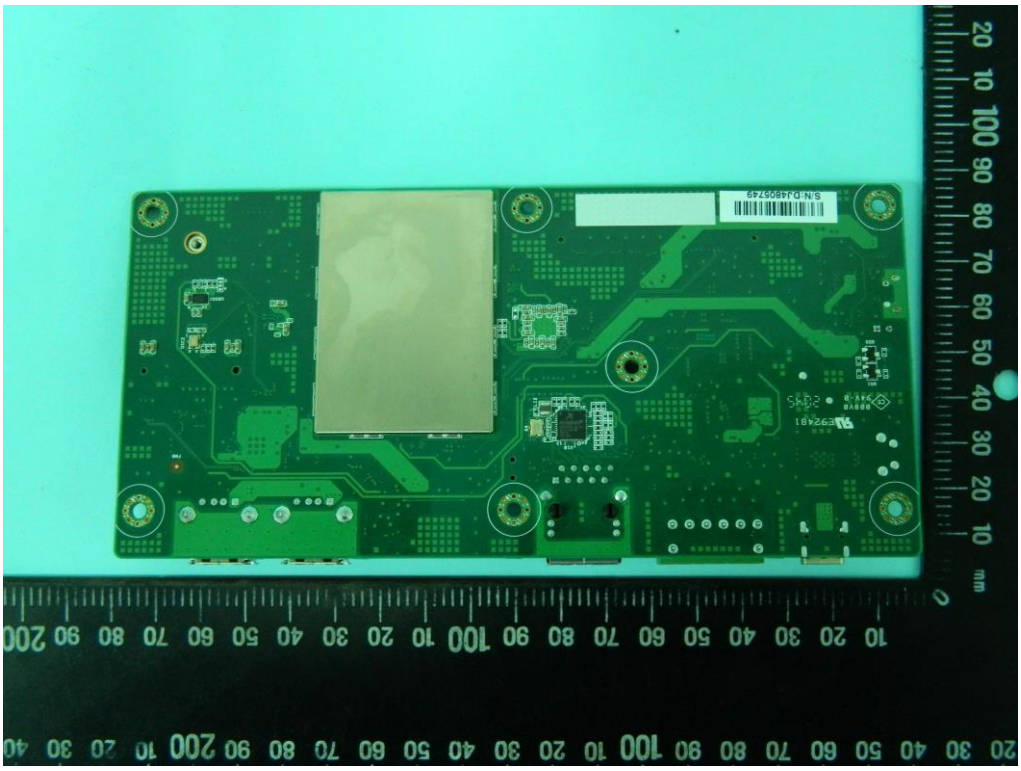

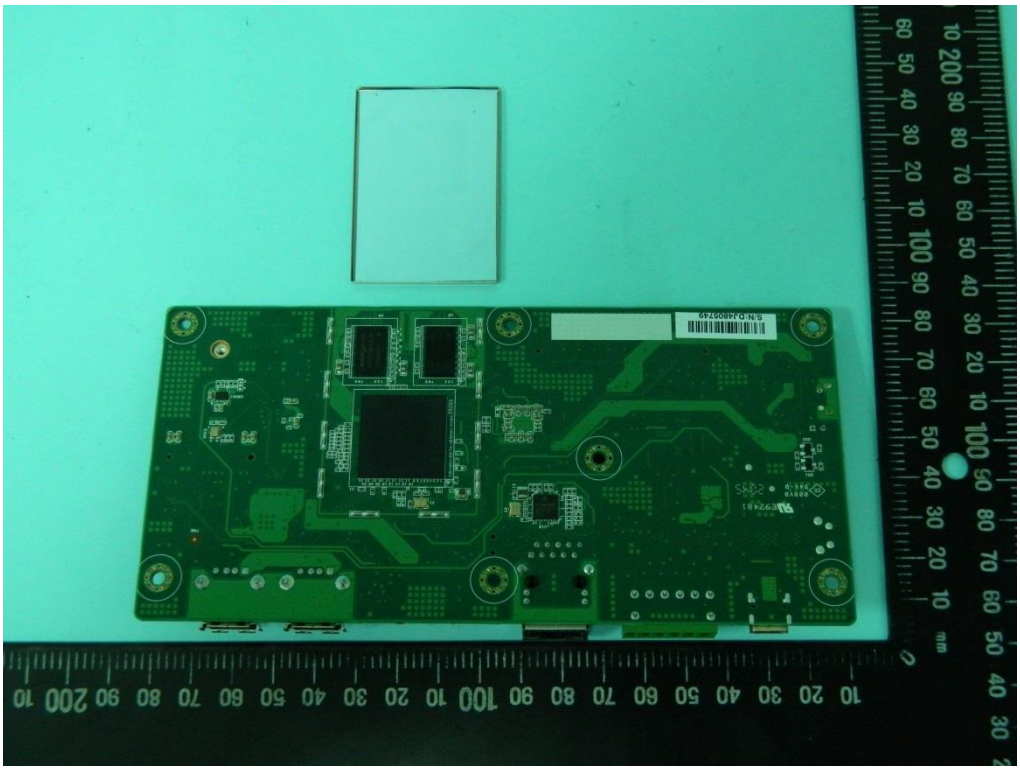

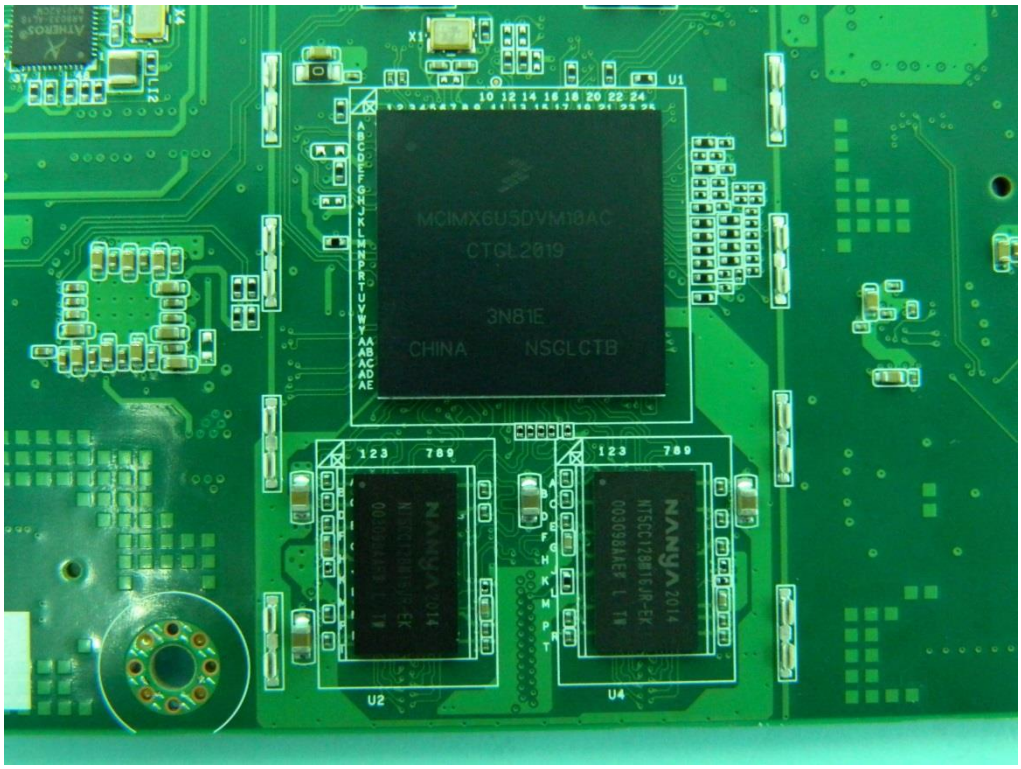
MCIMX6U5DVM10AC
CTGL2019
3N61E
CHINA
NSGLCTB
U1
U2
U4
X1
X4
LL12

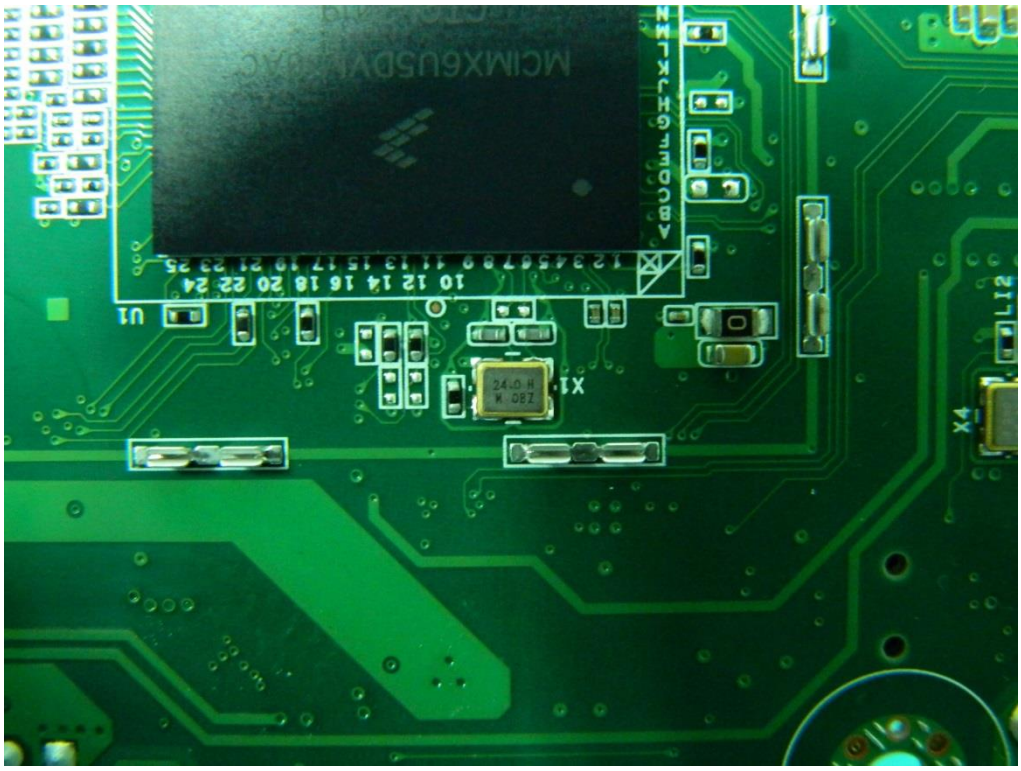
U1
X1
X4
LL12

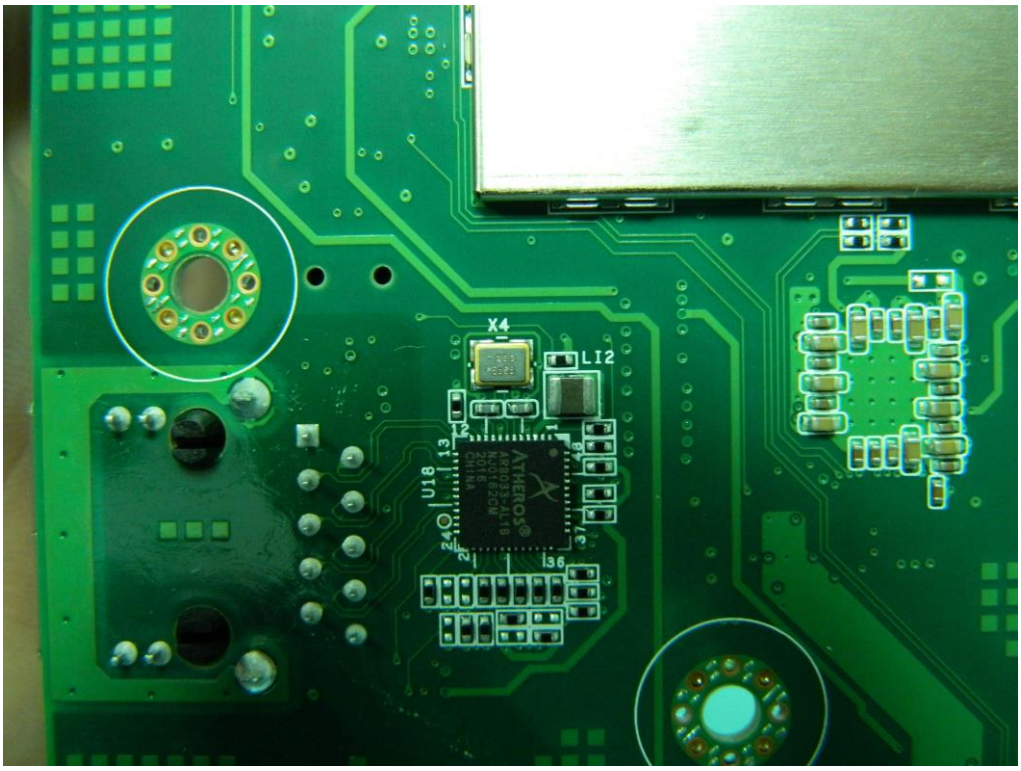
X4
LI2
U18
ATHEROS

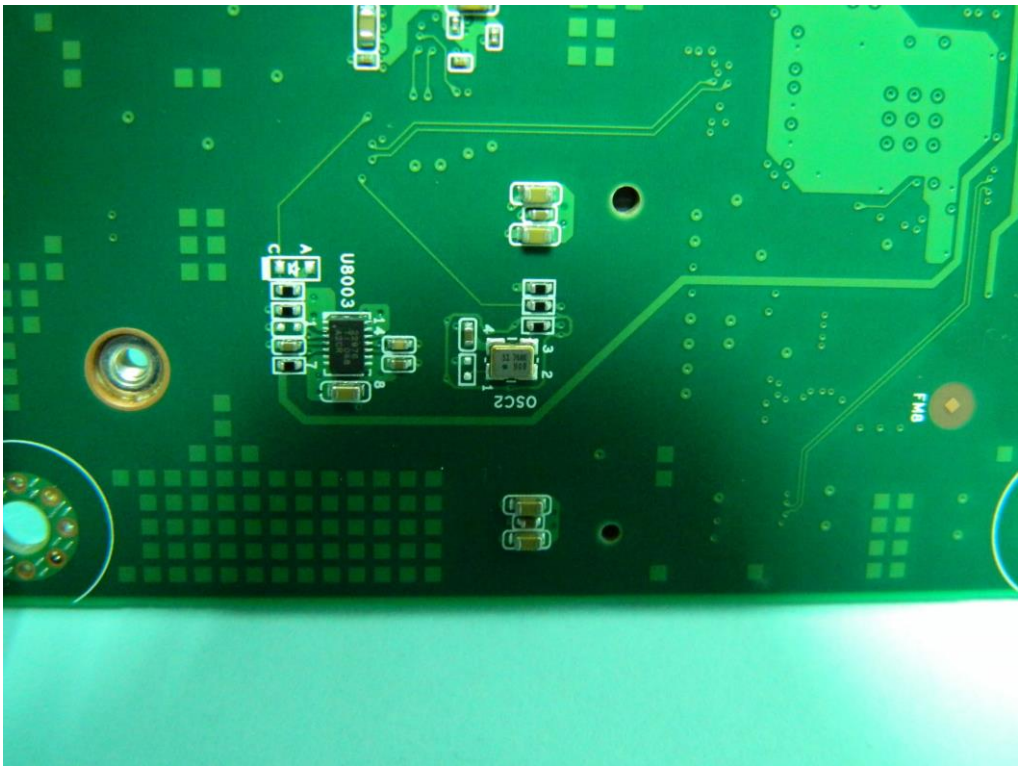
U8003
OSC2
FM6

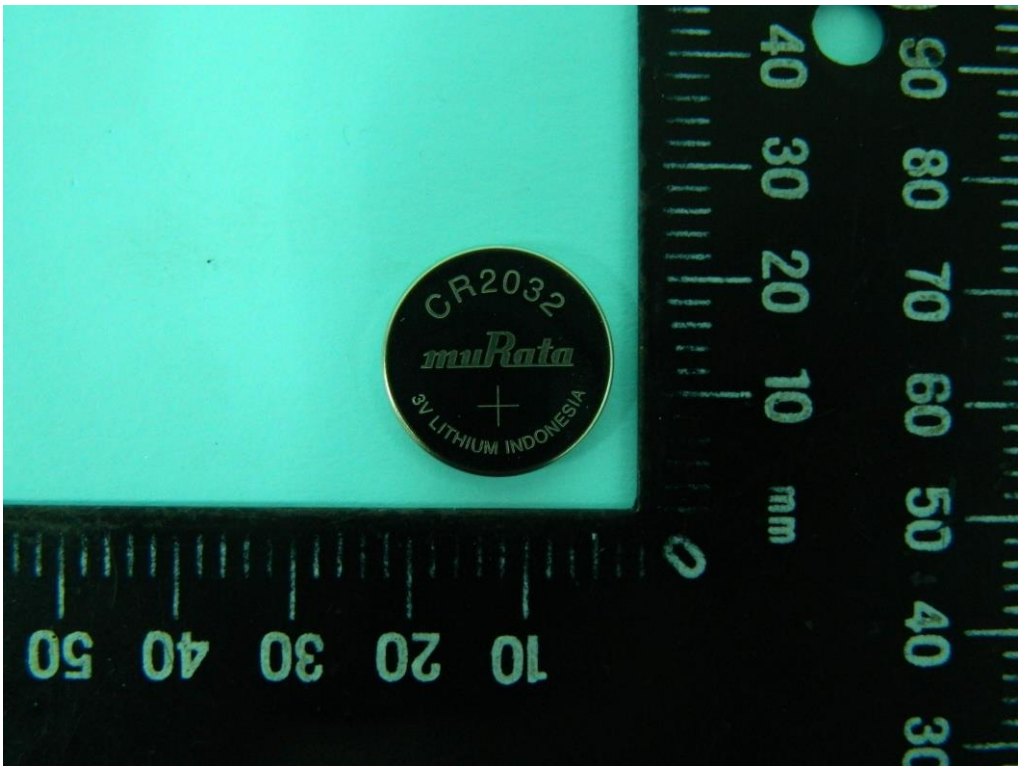
CR2032
muRata
3V LITHIUM INDONESIA

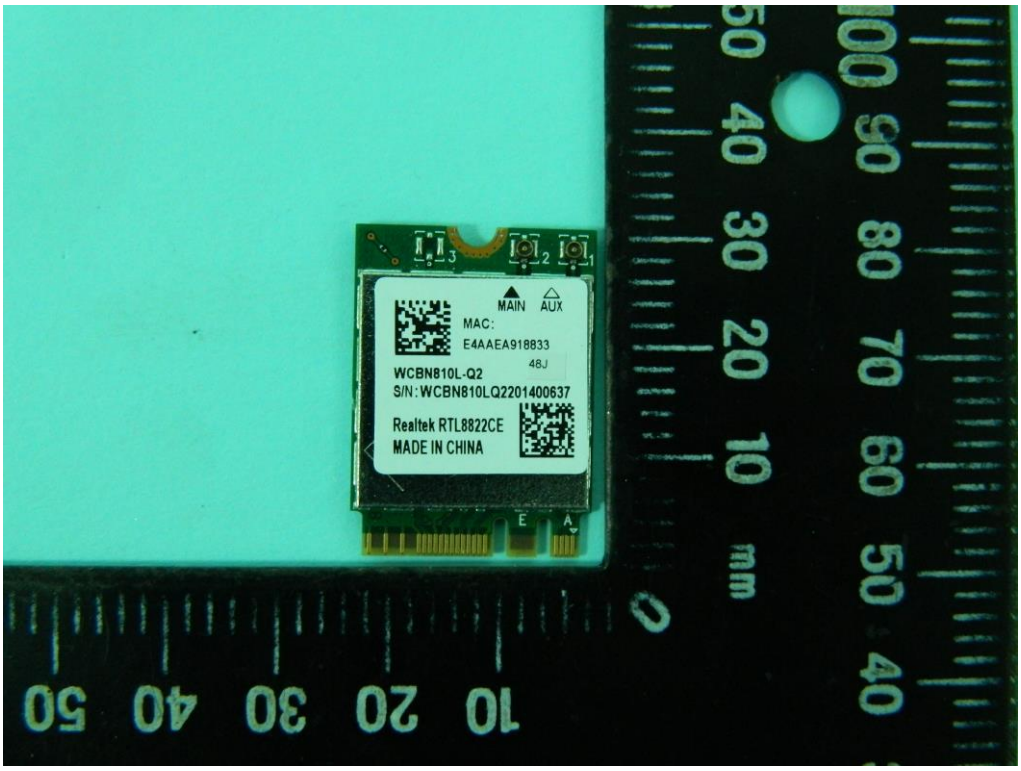
MAIN
AUX
MAC:
E4AAEA918833
48J
WCBN810L-Q2
S/N:WCBN810LQ2201400637
Realtek RTL8822CE
MADE IN CHINA

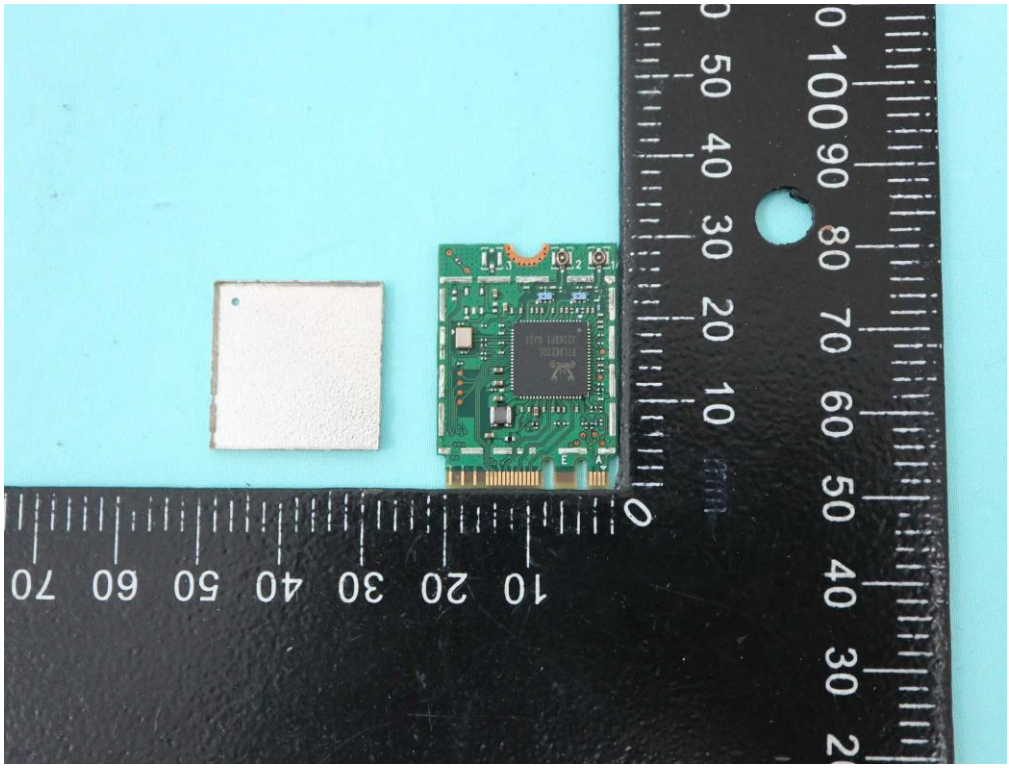

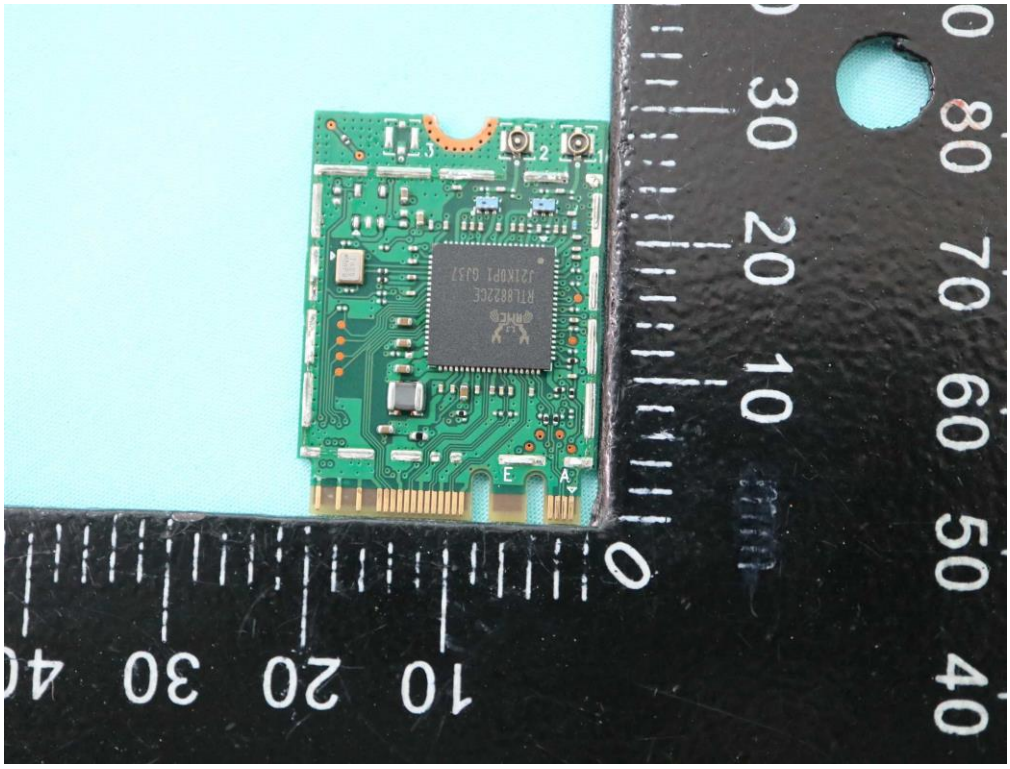

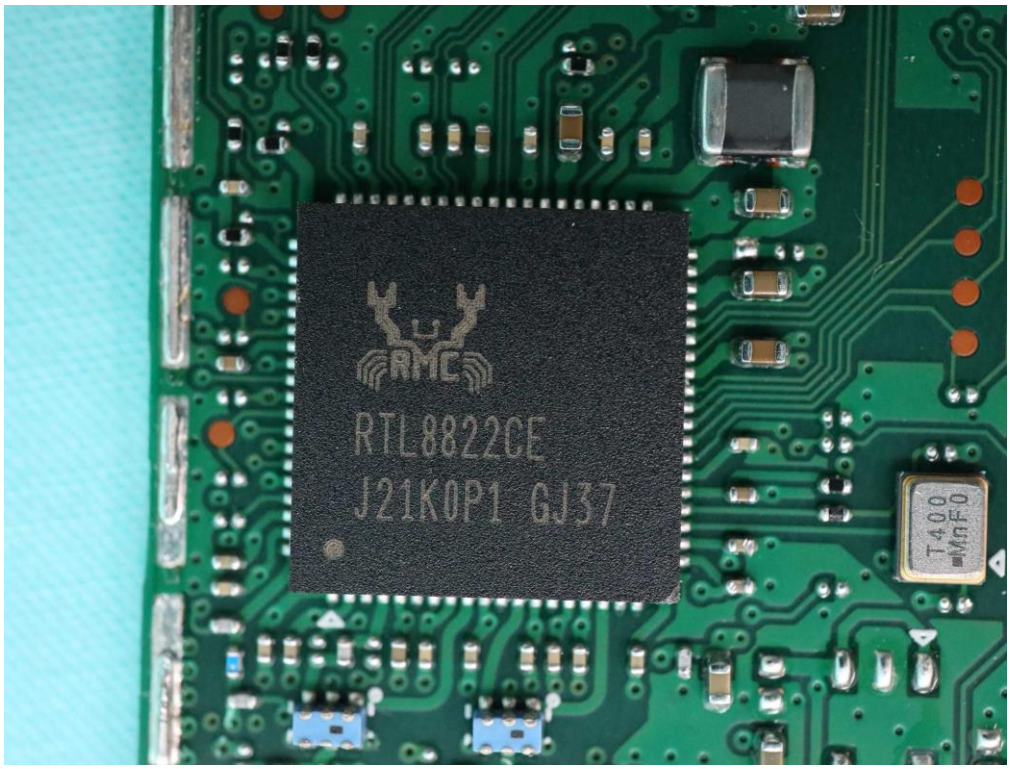
RTL8822CE
J21K0P1 GJ37
T400
MnF0

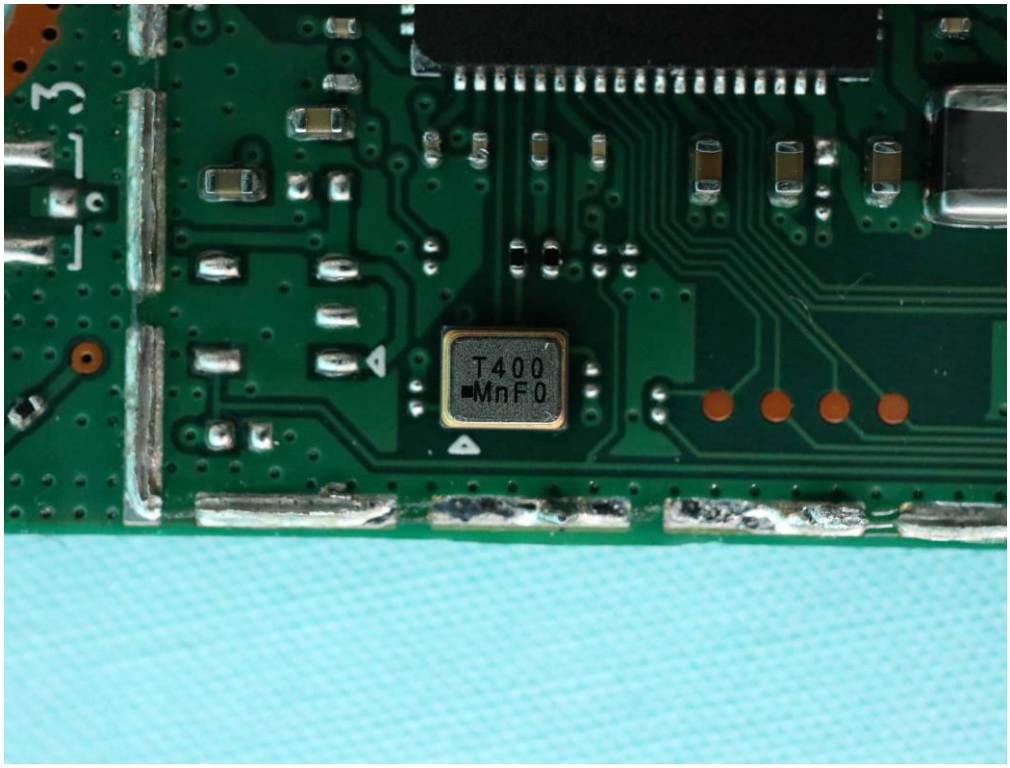
T400
MnF0

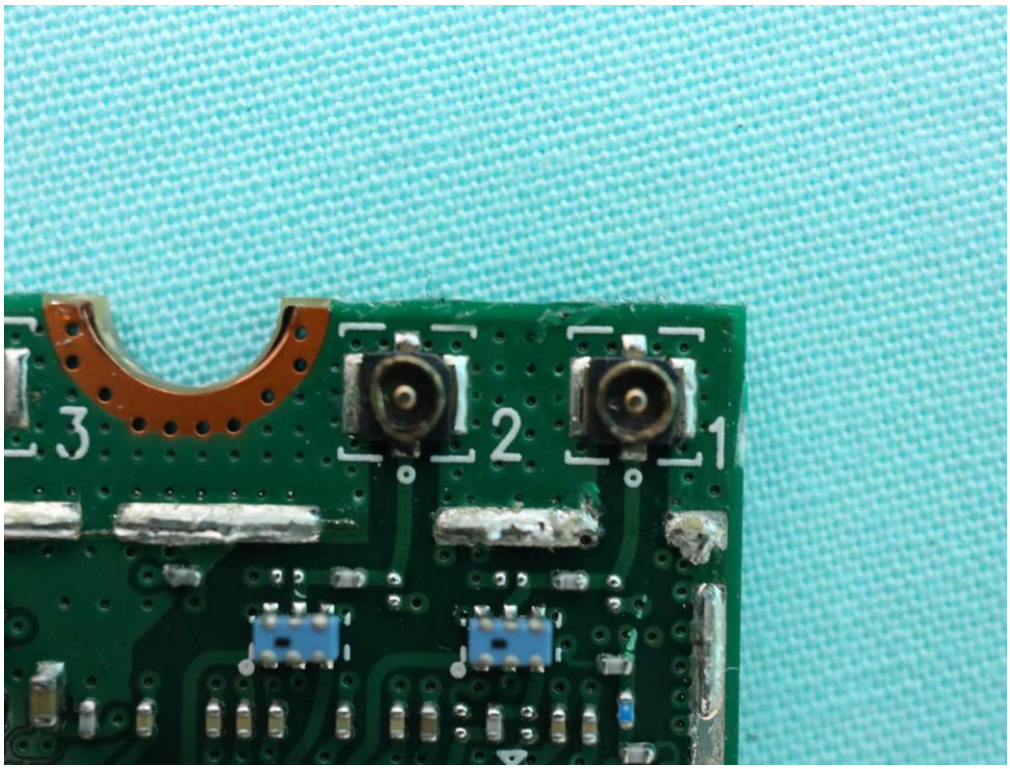
3
2
1

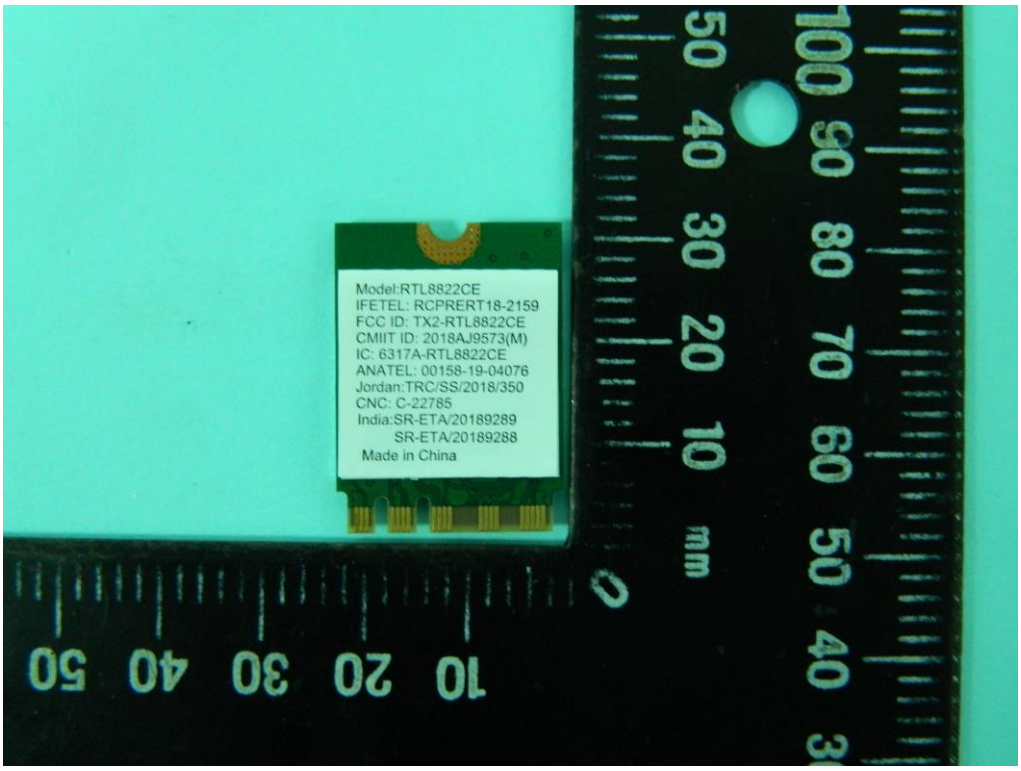
Model:RTL8822CE
IFETEL: RCPRERT18-2159
FCC ID: TX2-RTL8822CE
CMIIT ID: 2018AJ9573(M)
IC: 6317A-RTL8822CE
ANATEL: 00158-19-04076
Jordan:TRC/SS/2018/350
CNC: C-22785
India:SR-ETA/20189289
SR-ETA/20189288
Made in China

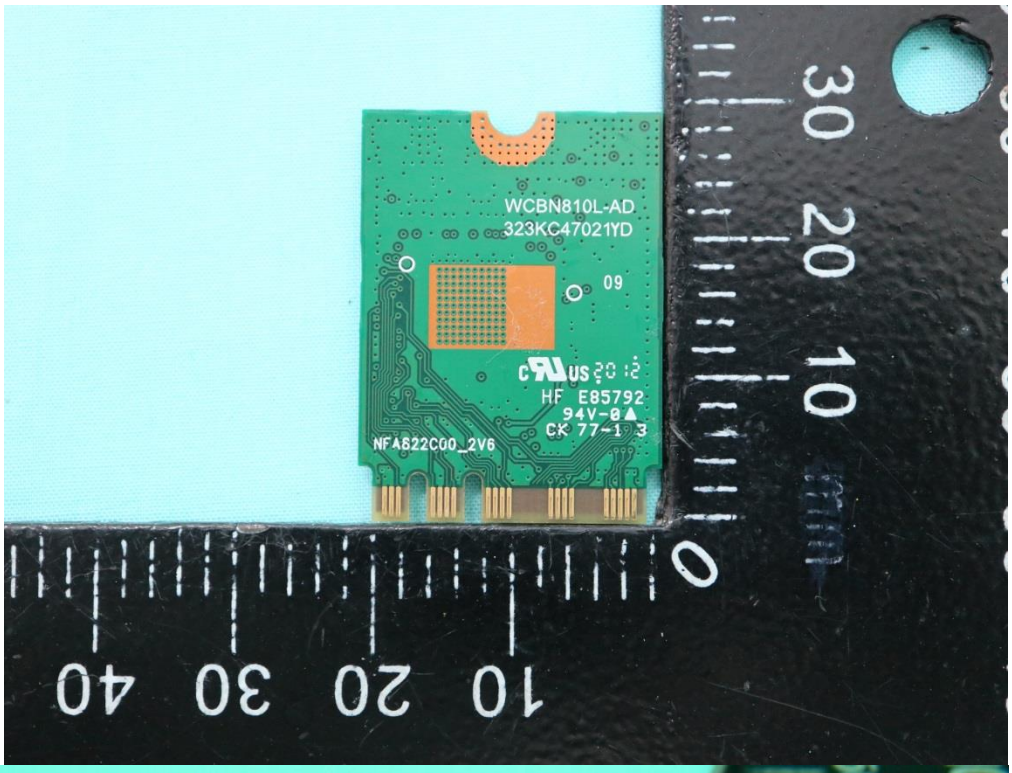
WCBN810L-AD
323KC47021YD
09
HF E85792
94V-0
NFA622C00_2V6

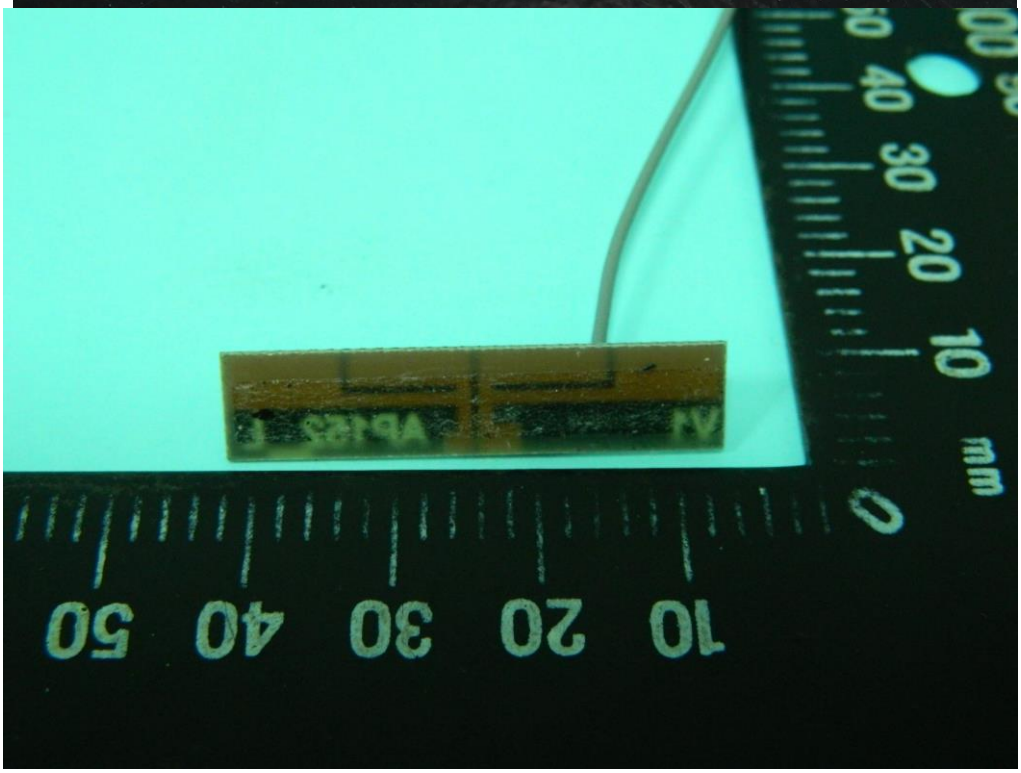

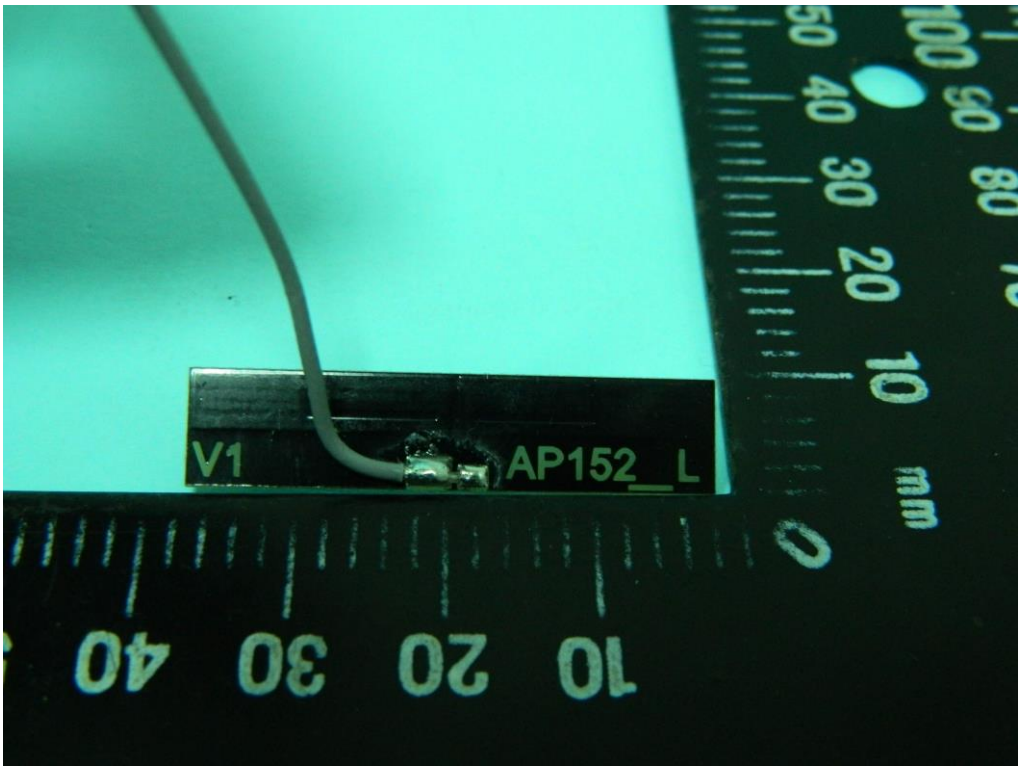
V1
AP152_L

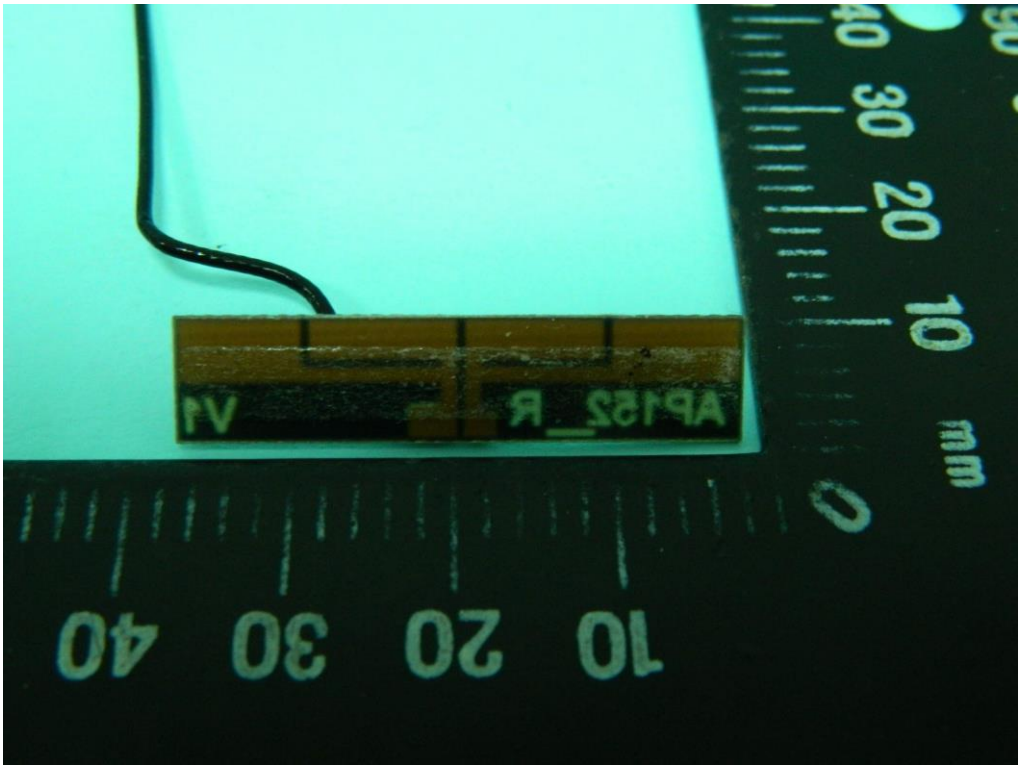

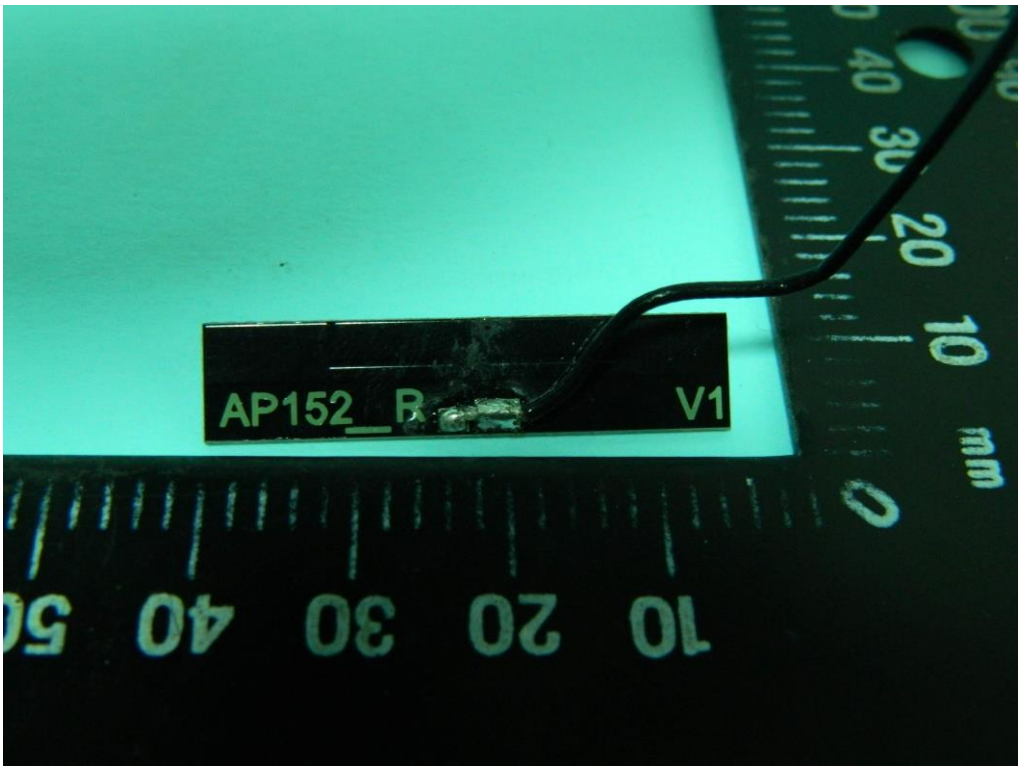
AP152_R
V1

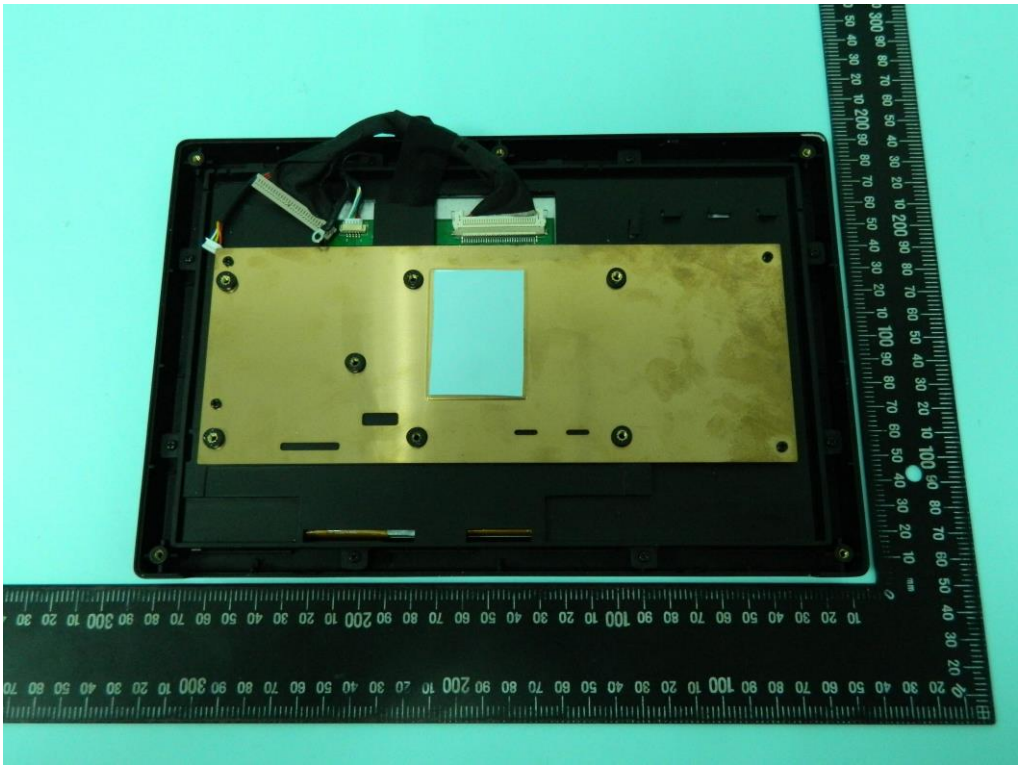

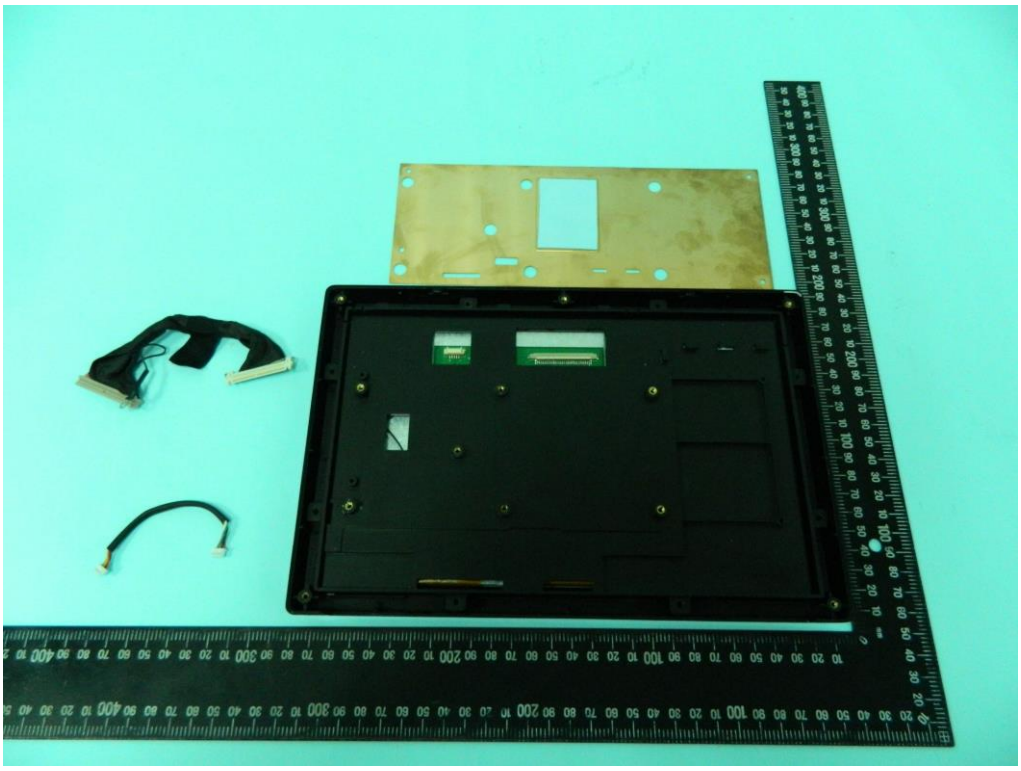

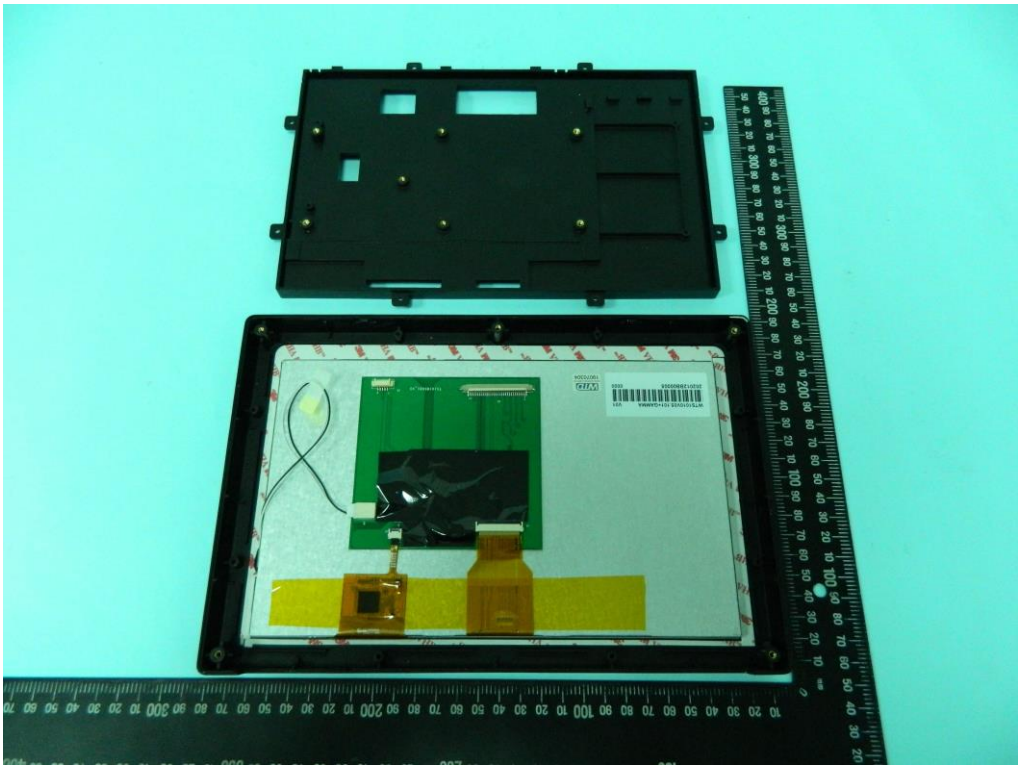

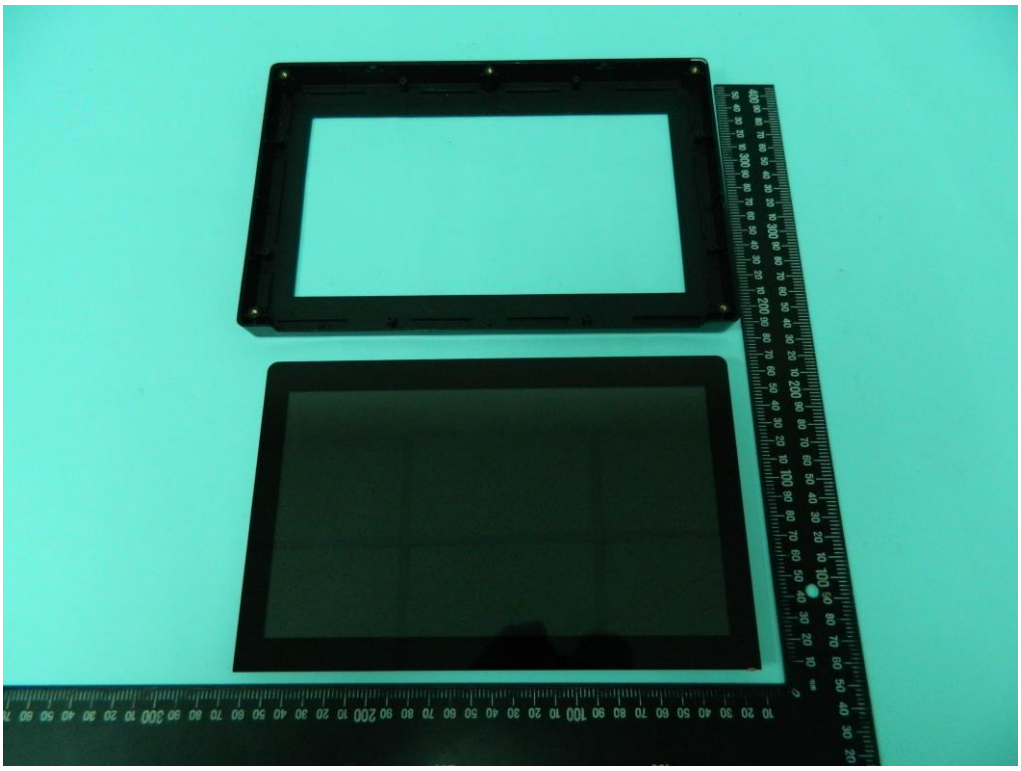

Panel 1

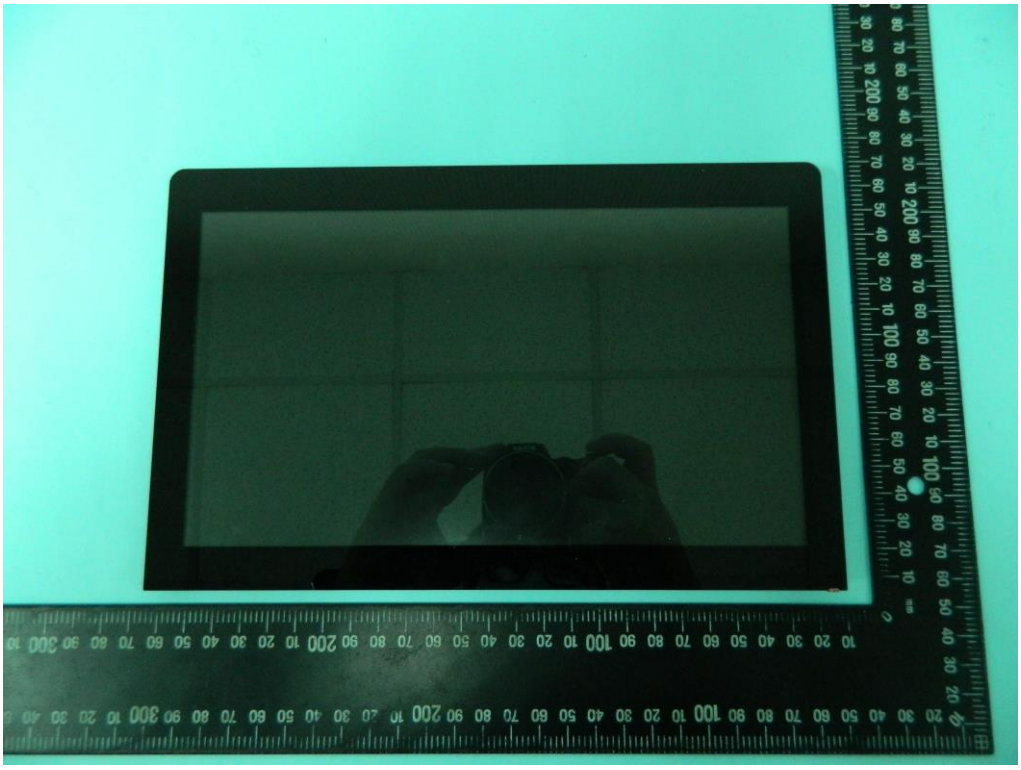

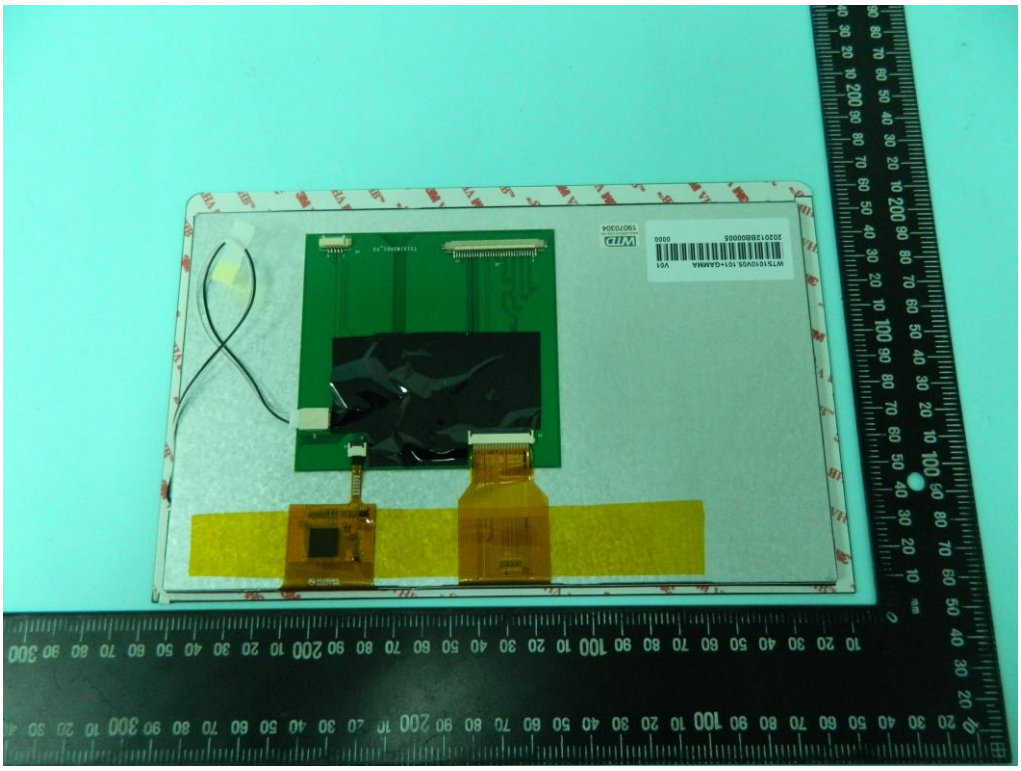

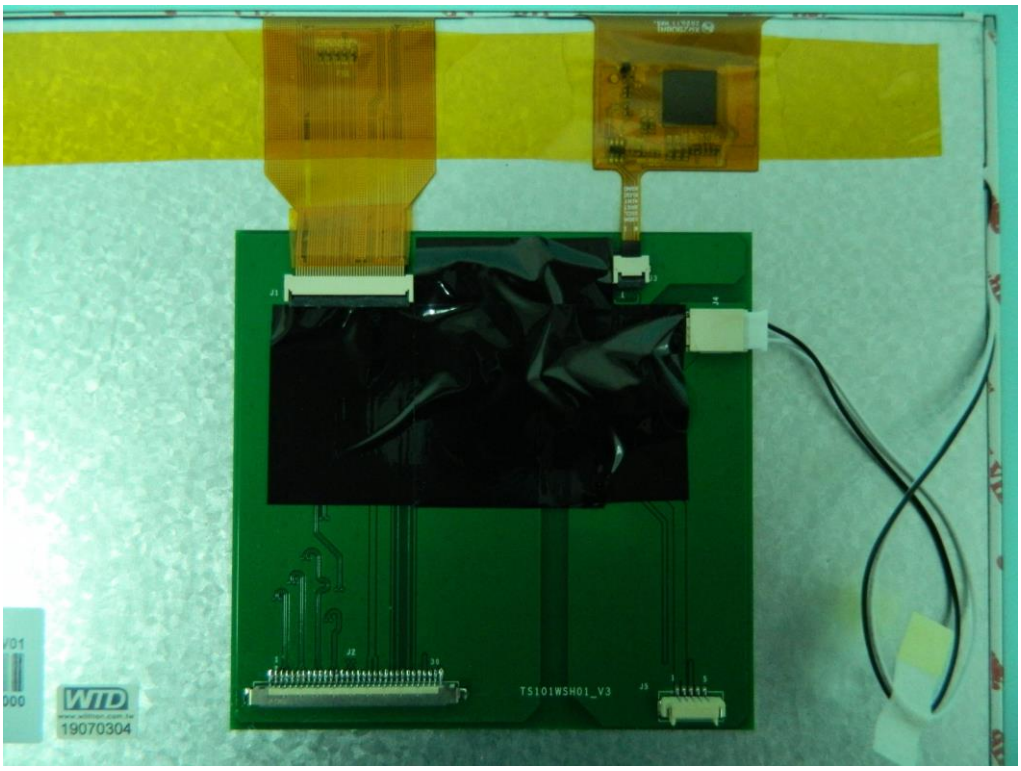
WTD
19070304
TS101WSH01_V3

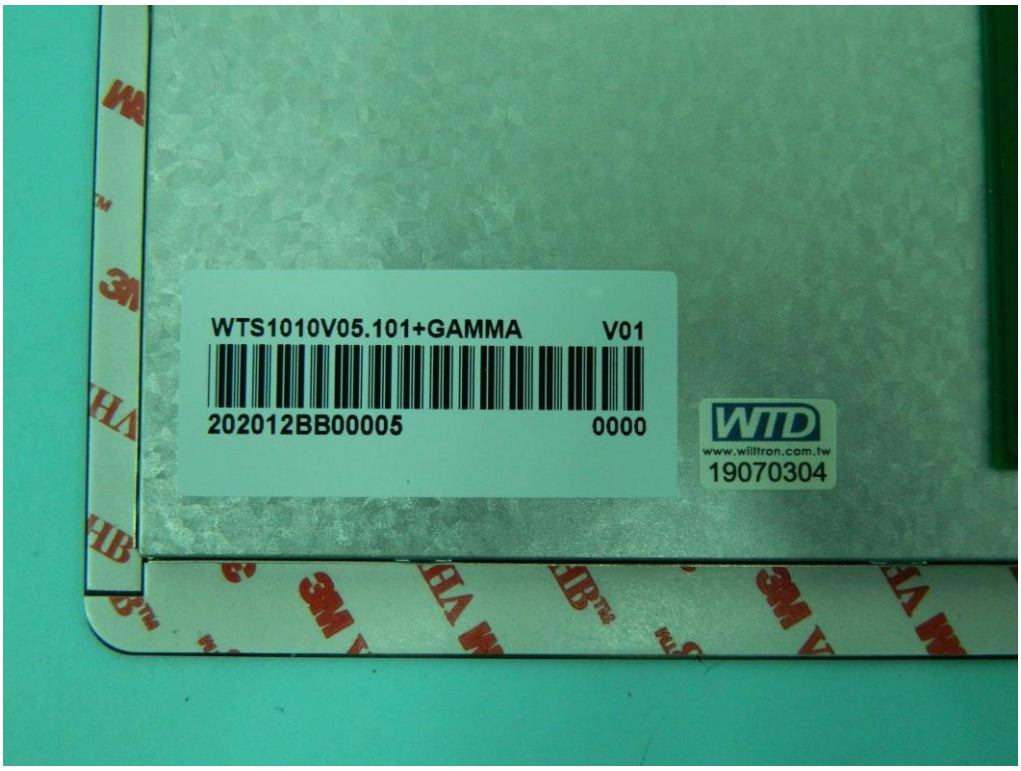
WTS1010V05.101+GAMMA
V01
202012BB00005
0000
WTD
www.willtron.com.tw
19070304

Panel 2

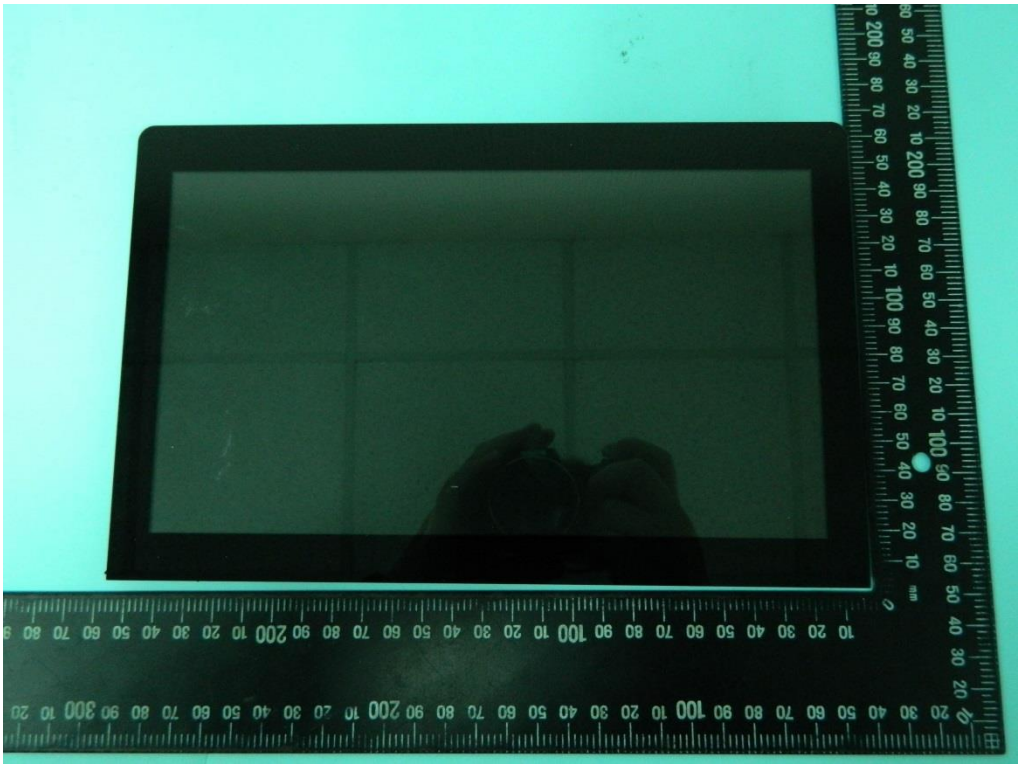

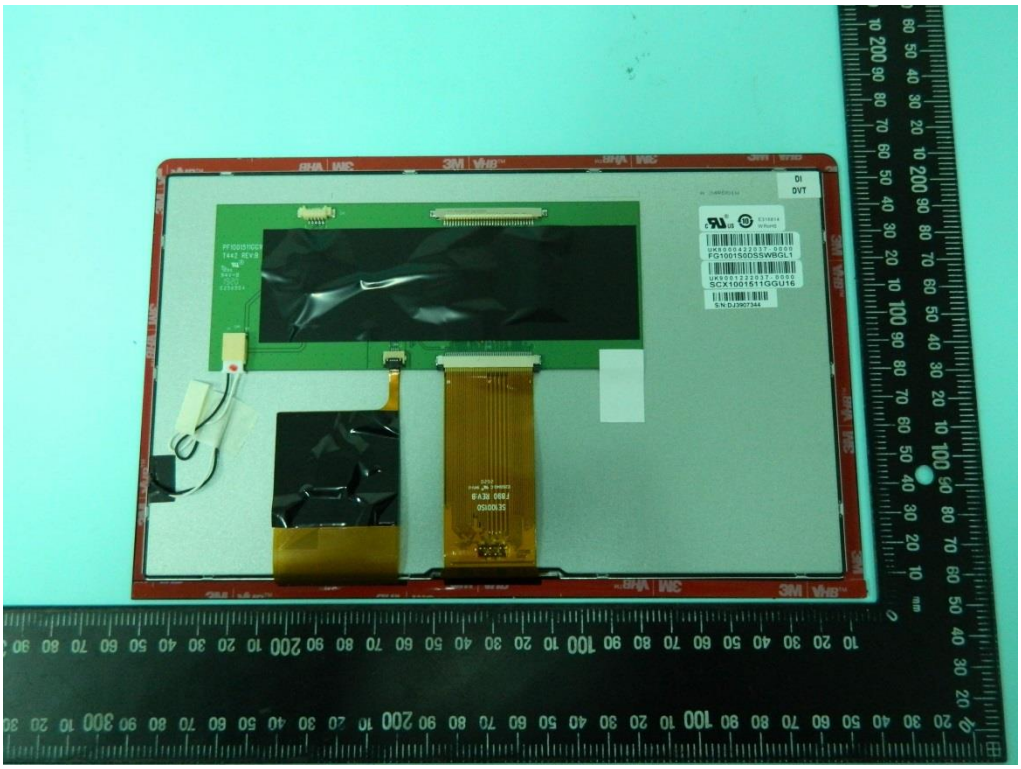

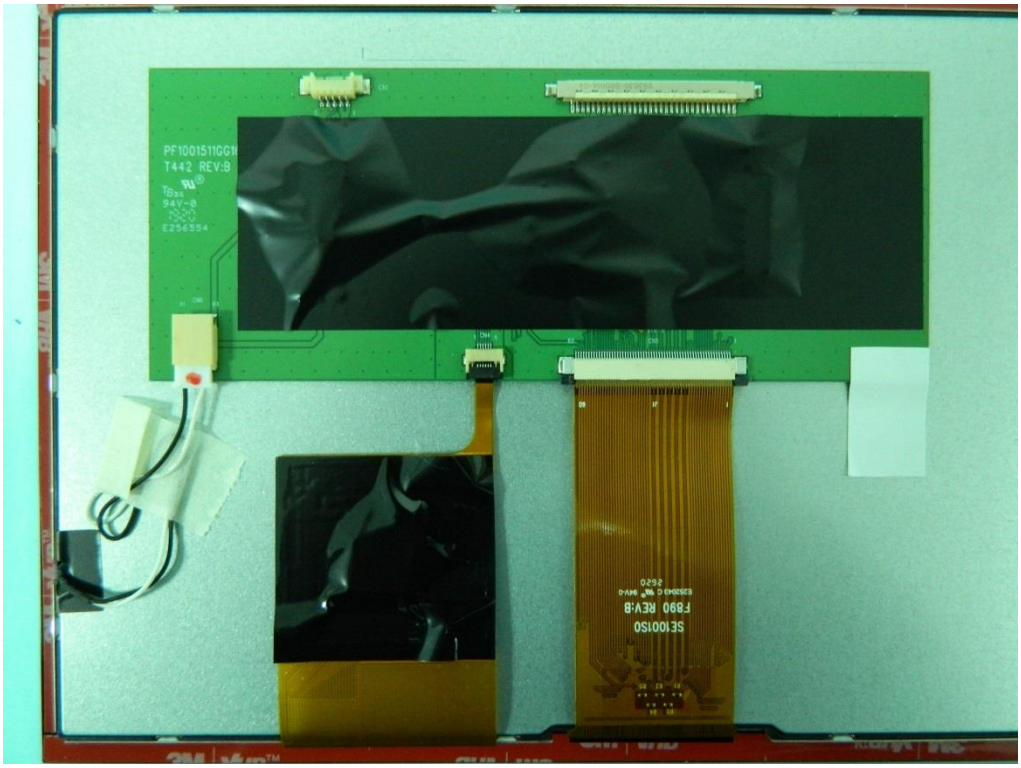

A 34RD01W
DVT
E316814
W RoHS
UK8000422037-0000
FG1001S0DSSWBGL1
UK9001222037-0000
SCX1001511GGU16
S/N:DJ3907344