Internal Photos of the EUT

Fig. 1

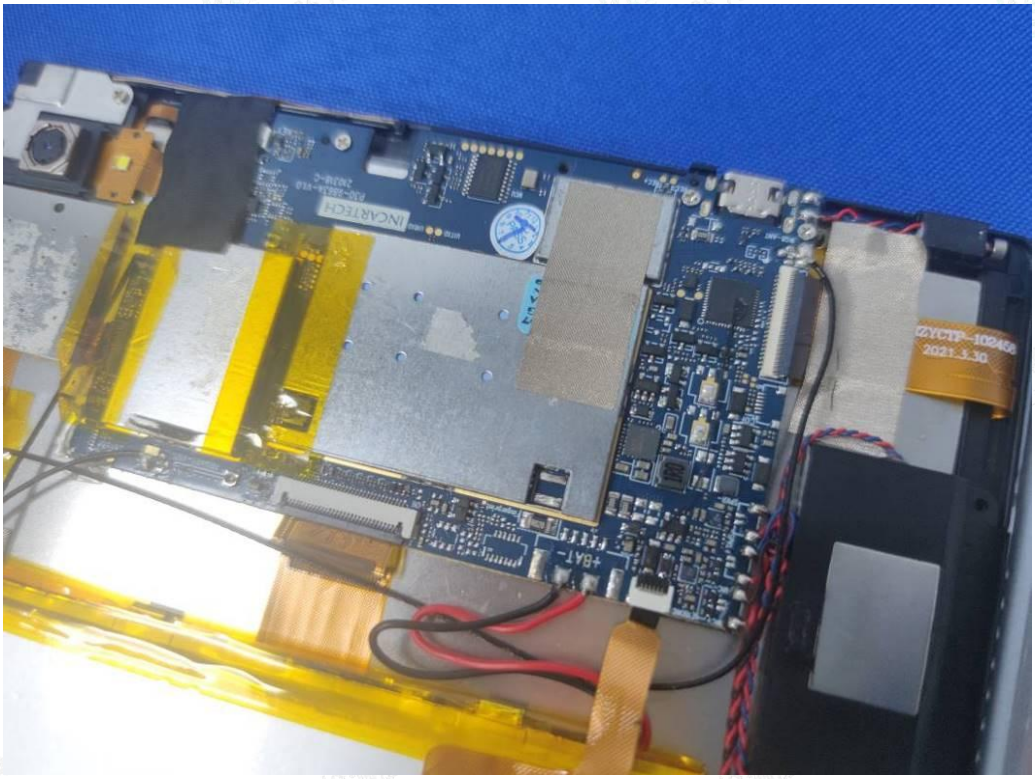

Fig. 2

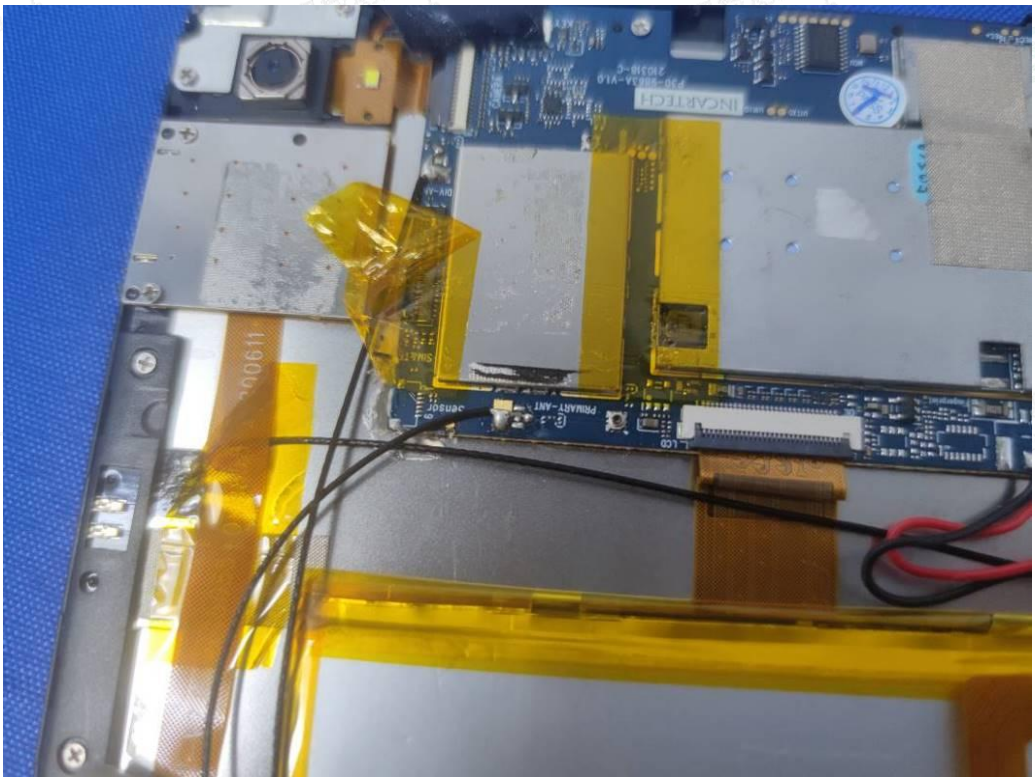

Fig. 3

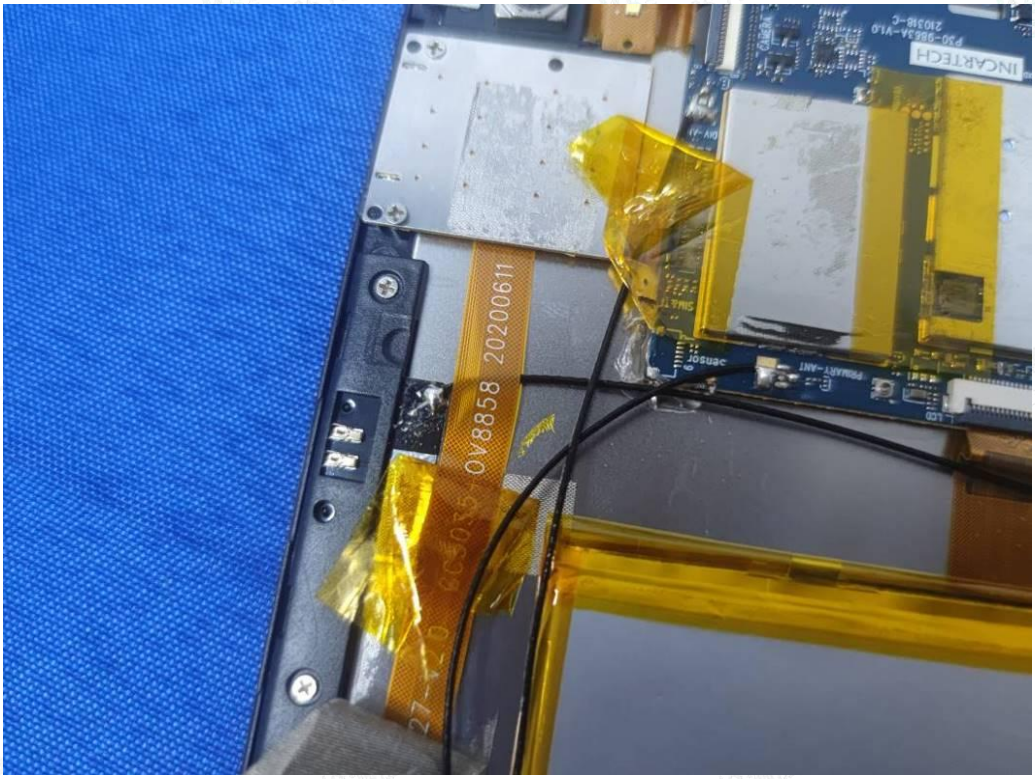

Fig. 4

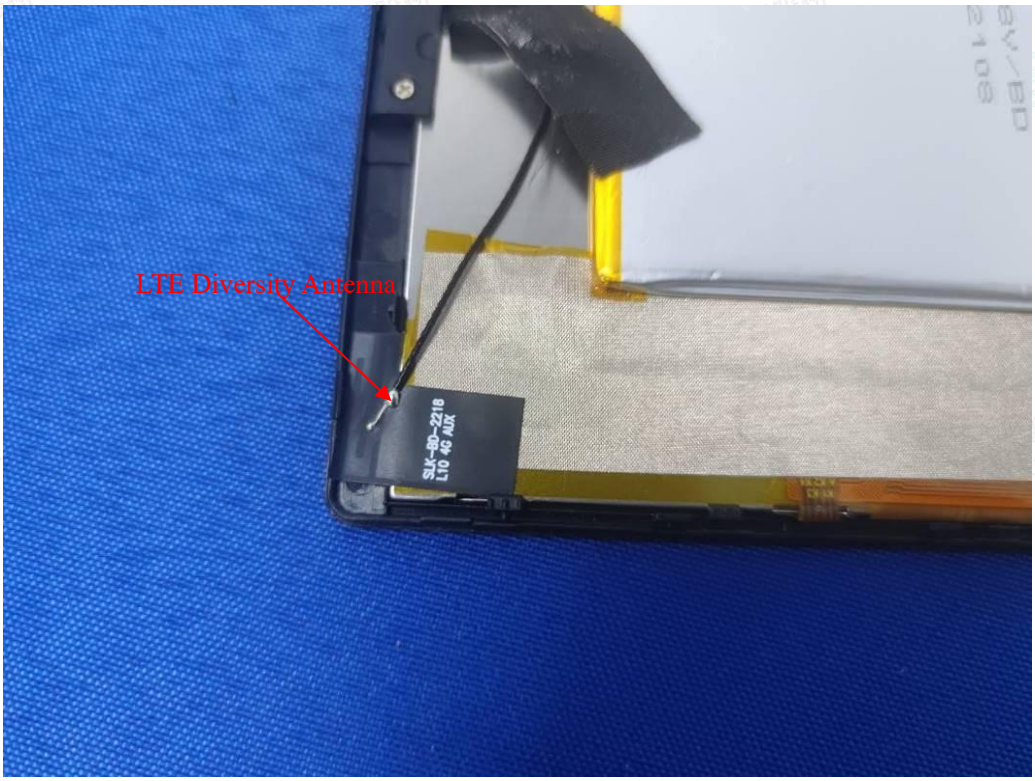
LTE Diversity Antenna
SLK-BD-2218
LTO 4G AUX

Fig. 5

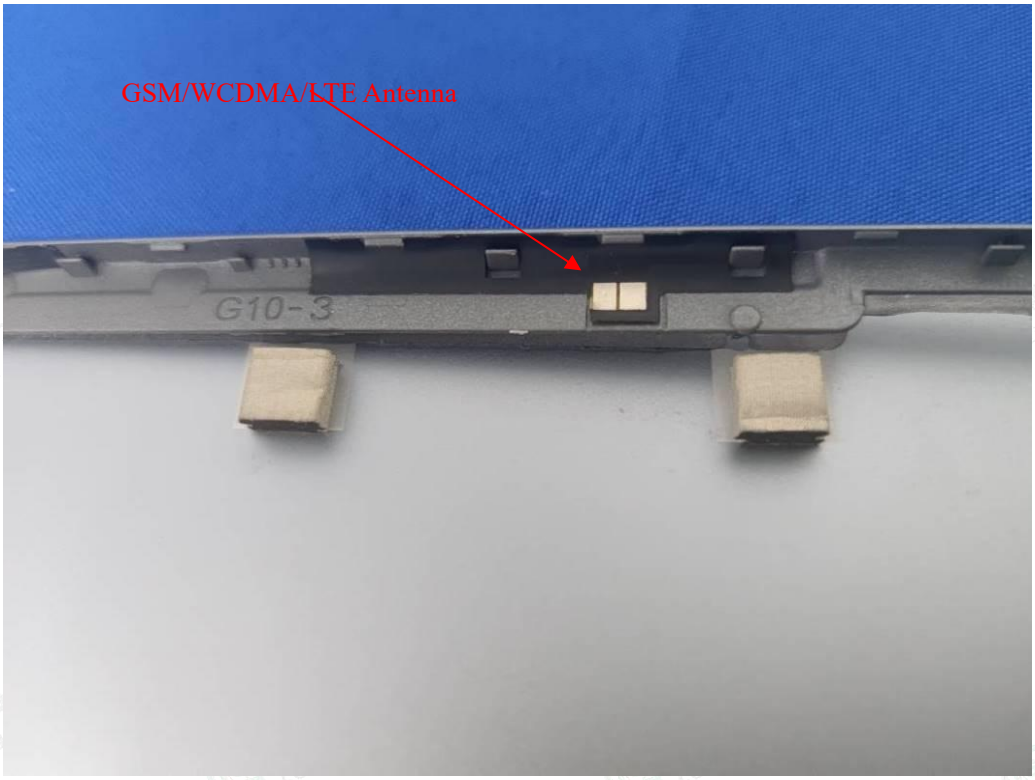
GSM/WCDMA/LTE Antenna
G10-3

Fig. 6

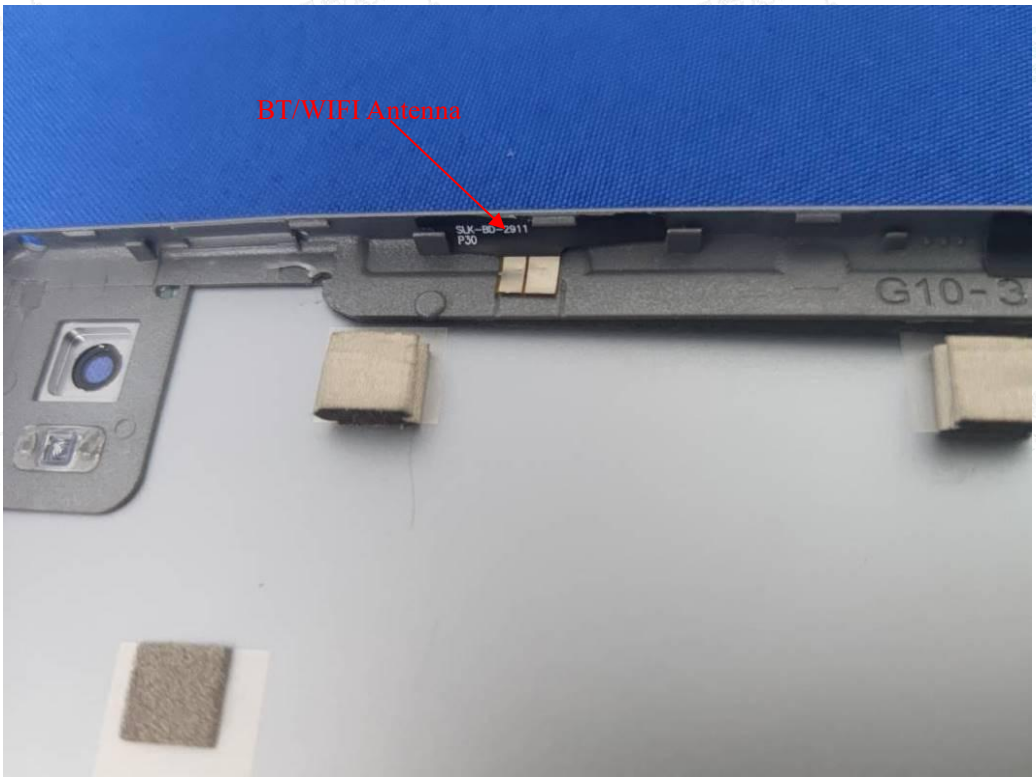

Fig. 7

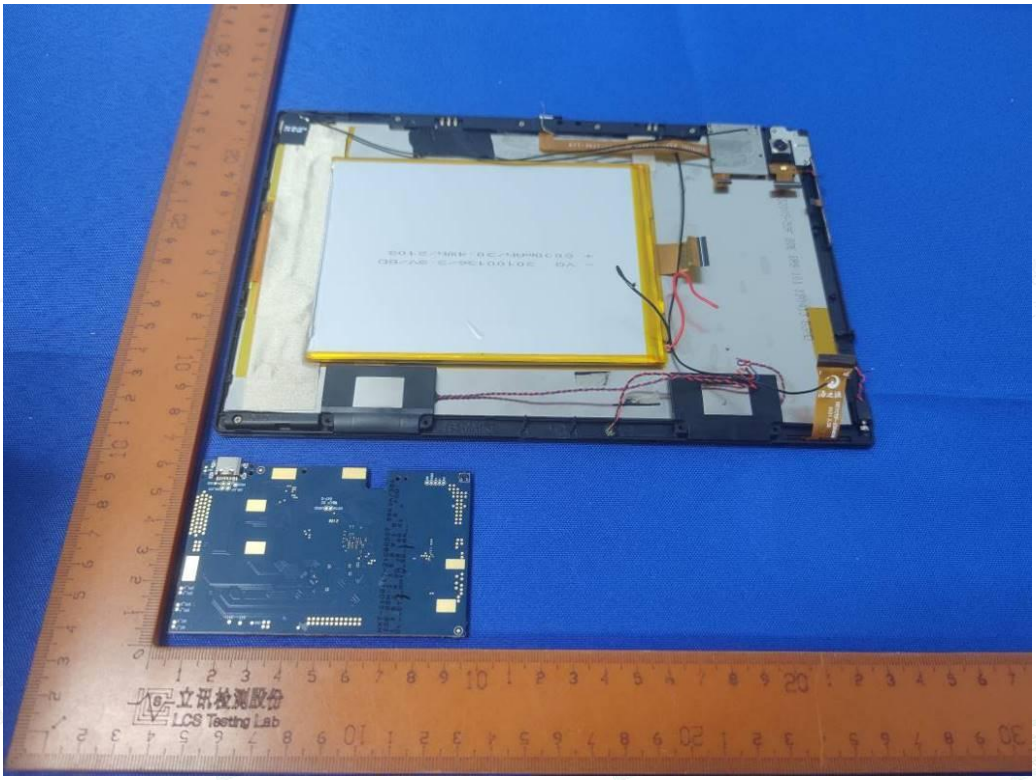

Fig. 8

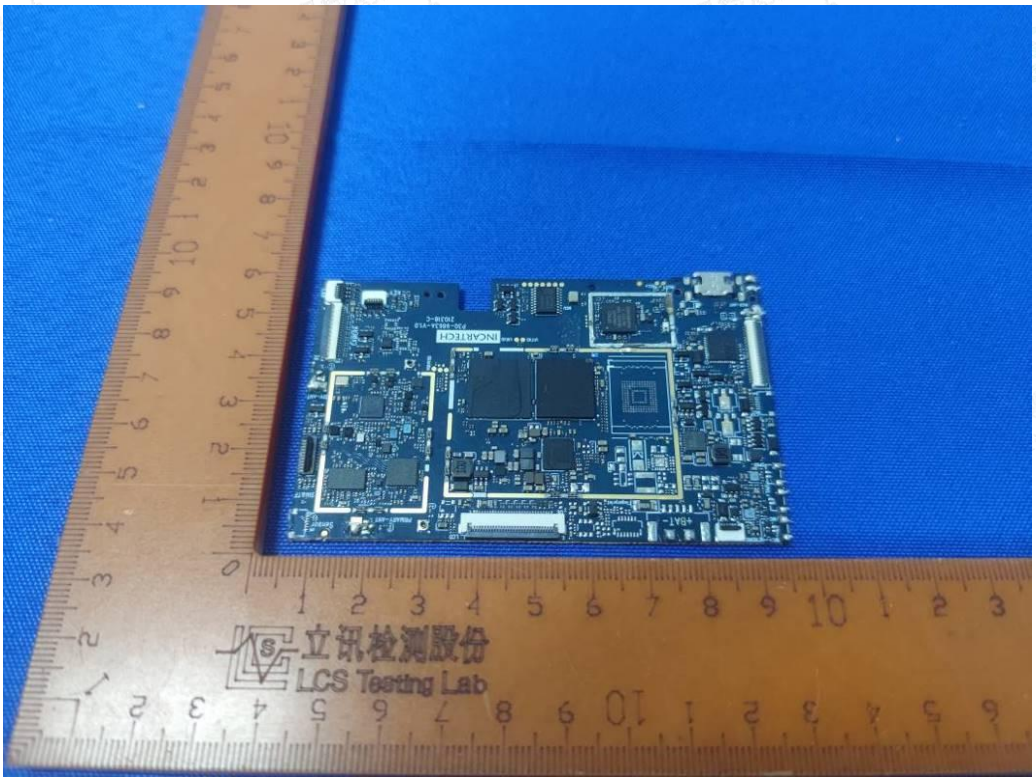

Fig. 9

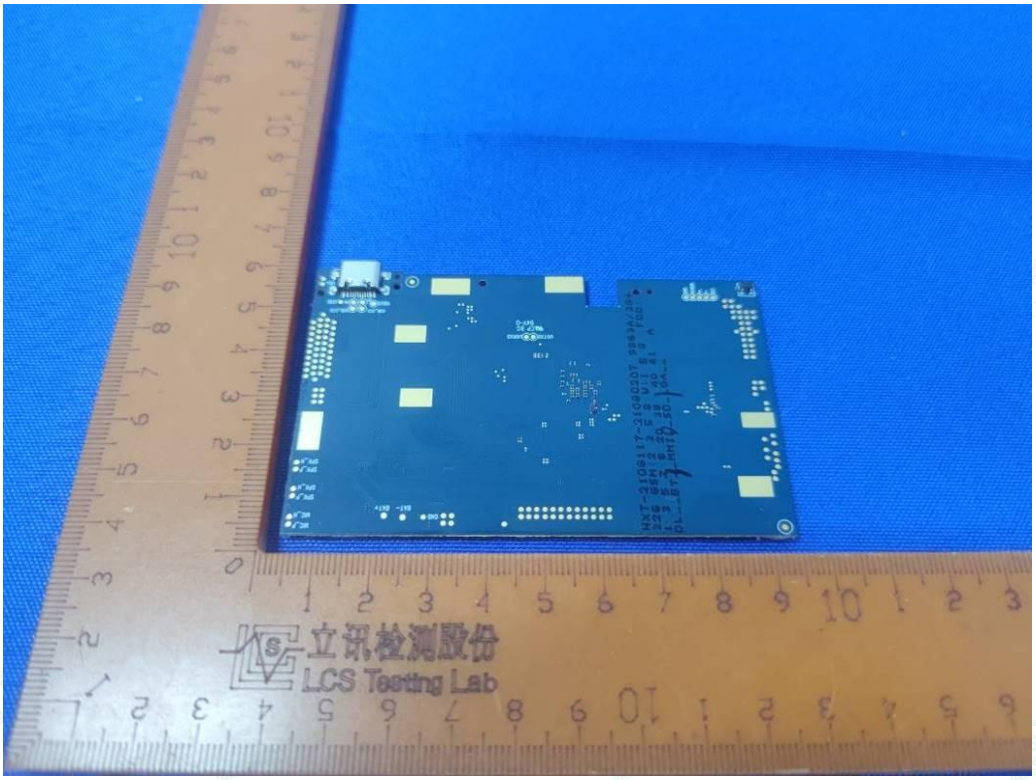

Fig. 10

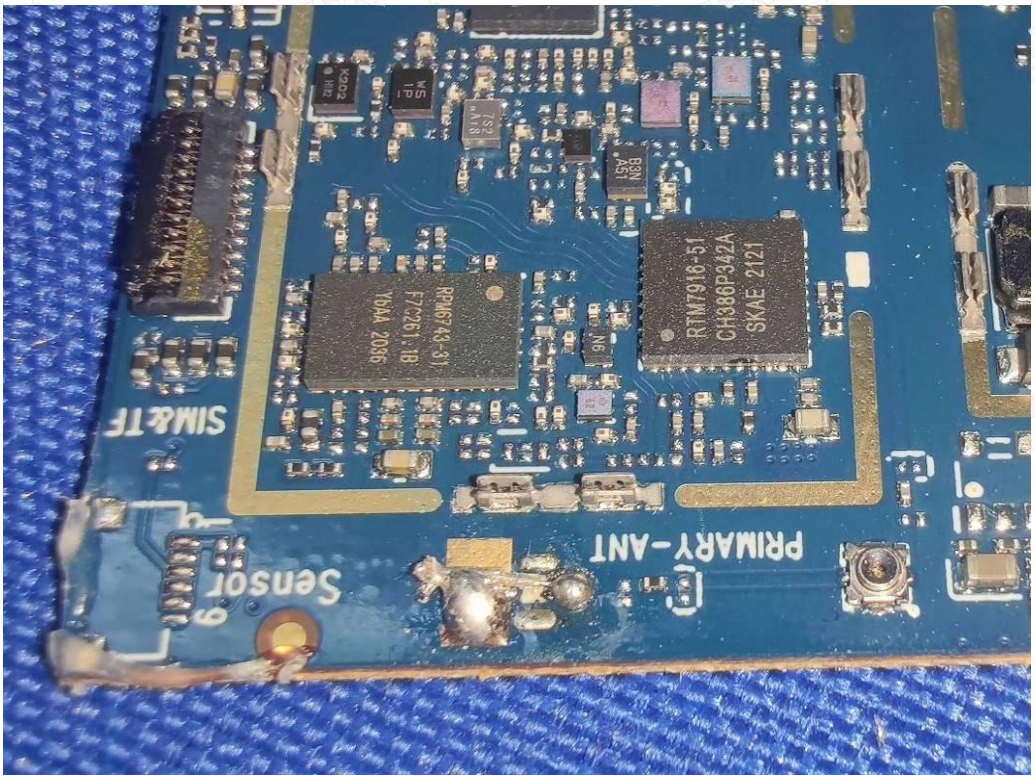
RTM7916-51
CH386P342A
SKAE 2121
PRIMARY-ANT
Sensor
SIM&TF

Fig. 11

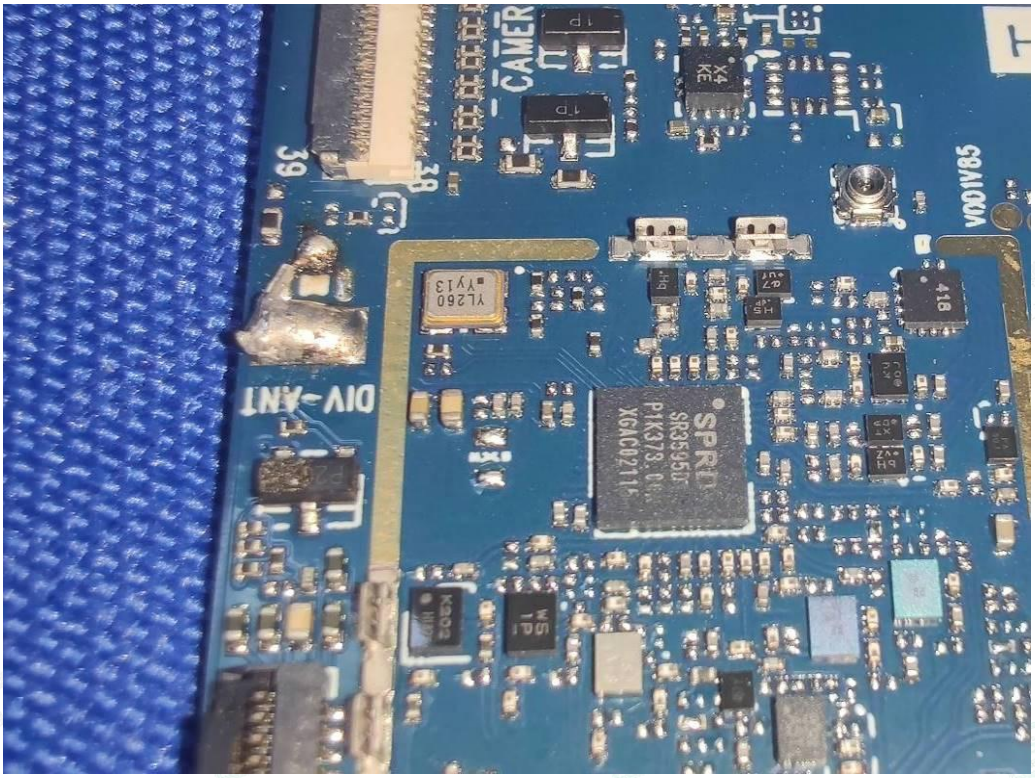
CAMER
DIV-ANT
SPRD

Fig. 12

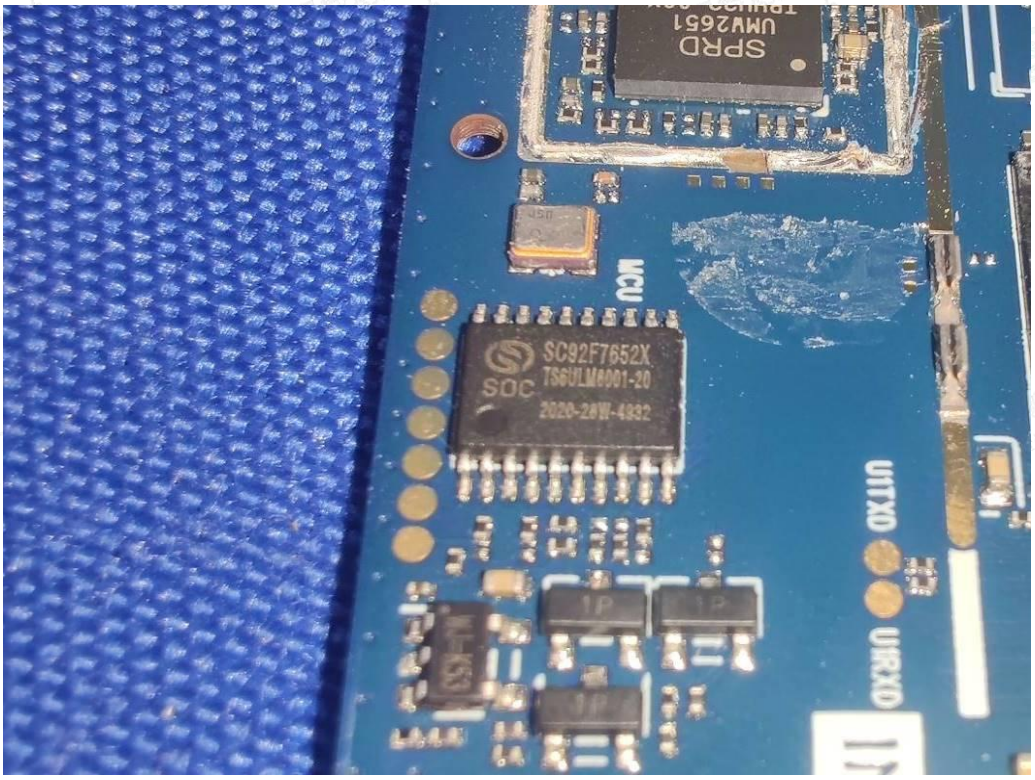
SPRD
UMV2651
MCU
SC92F7652X
SOC
UITXD
UIRXD

Fig. 13

SC92F7652X
SOC
MCU
SPRD
UMV2651
TBHU33.00Y
GB7G21.1
AGADB03052
UITXD

Fig. 14

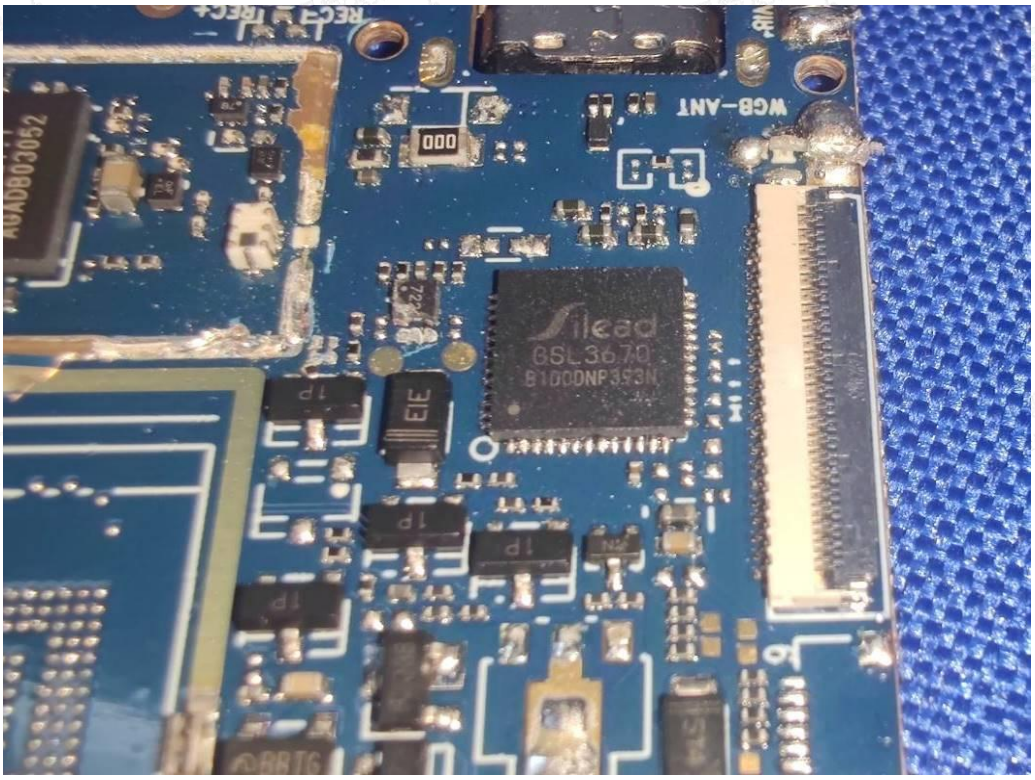

Fig. 15

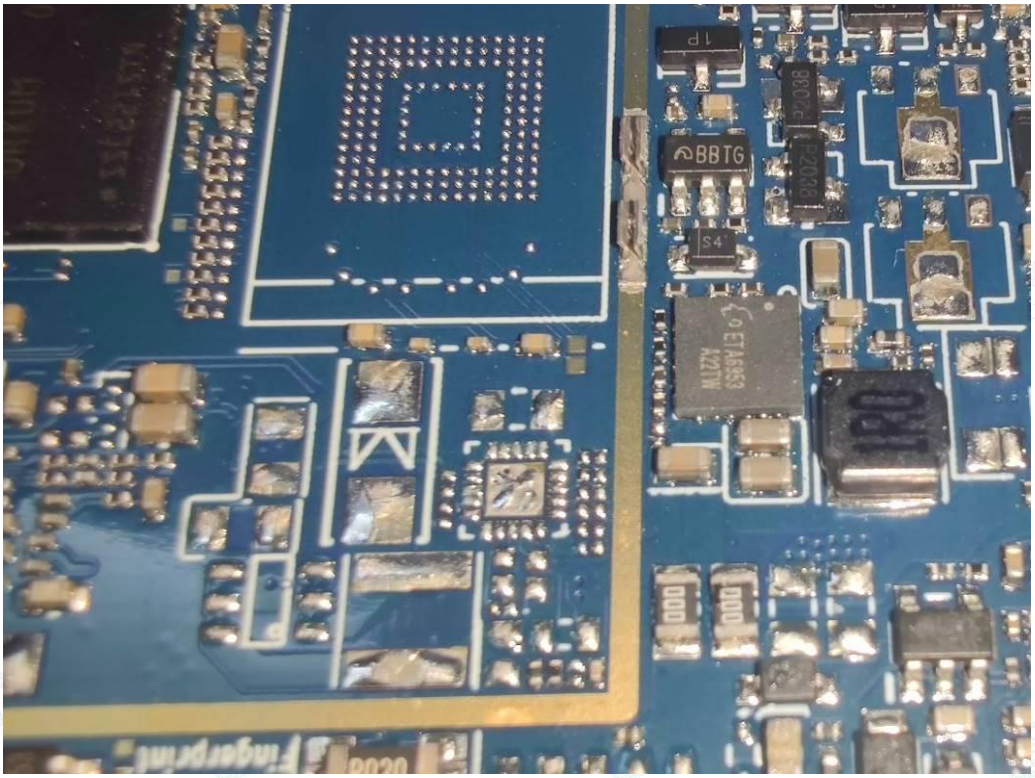

Fig. 16

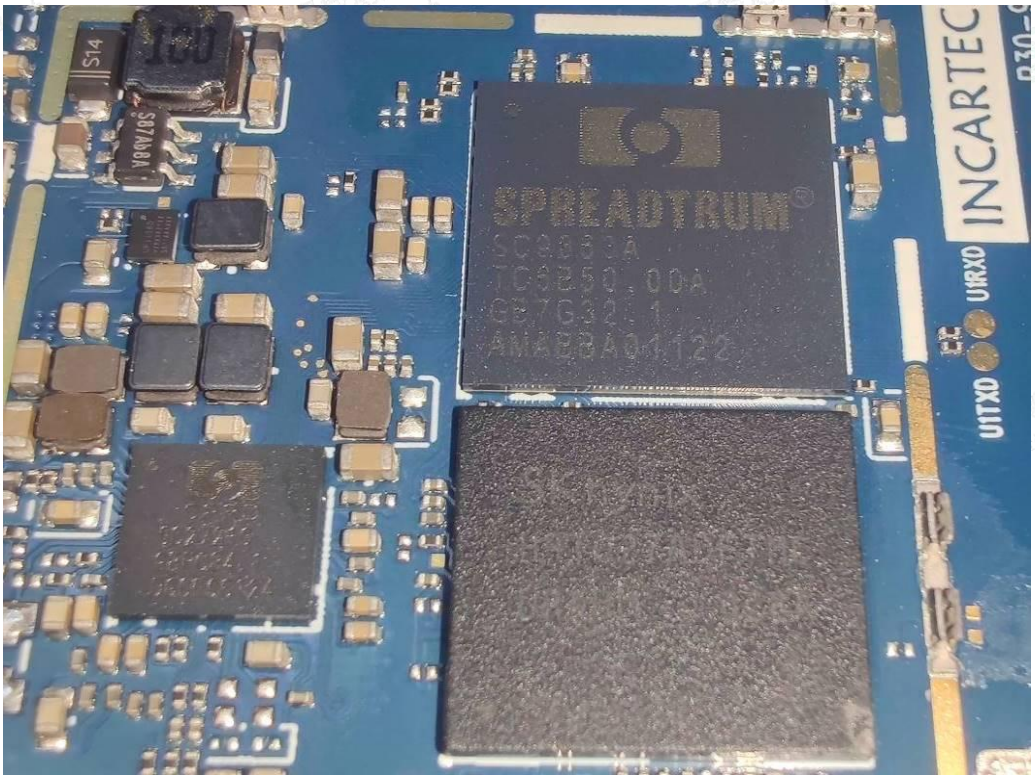
SPREADTRUM
INCARTEC
U0RXD
U0TXD

Fig. 17

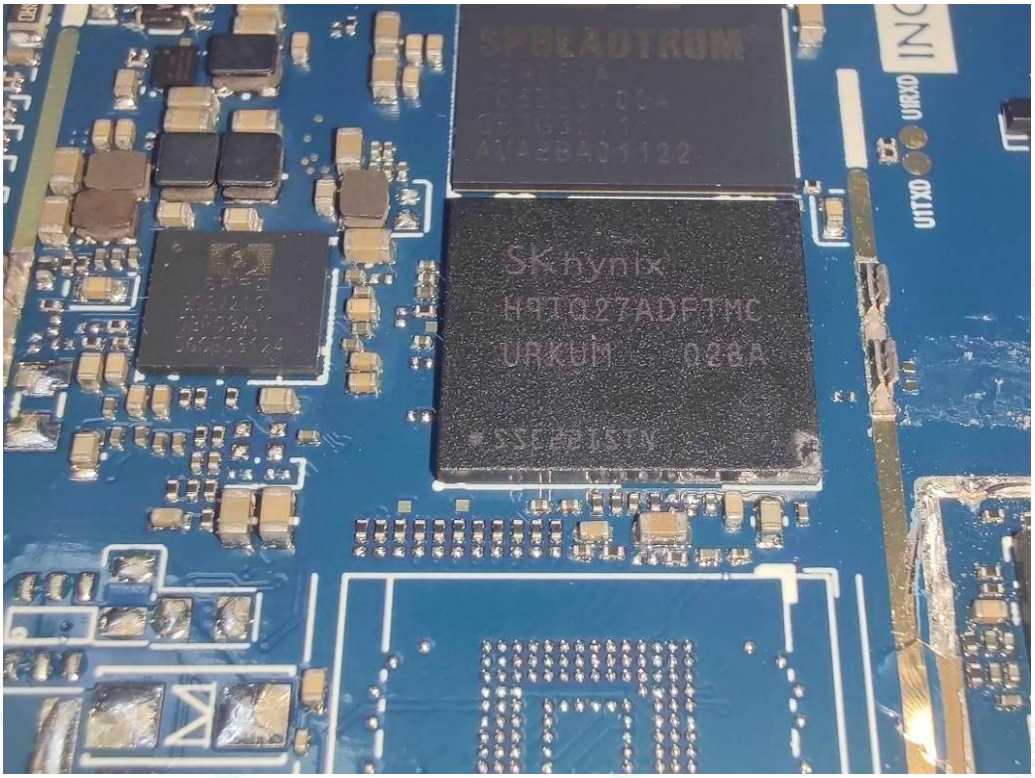
SPREADTRUM
U0RXD
U0TXD
Sk hynix

Fig. 18

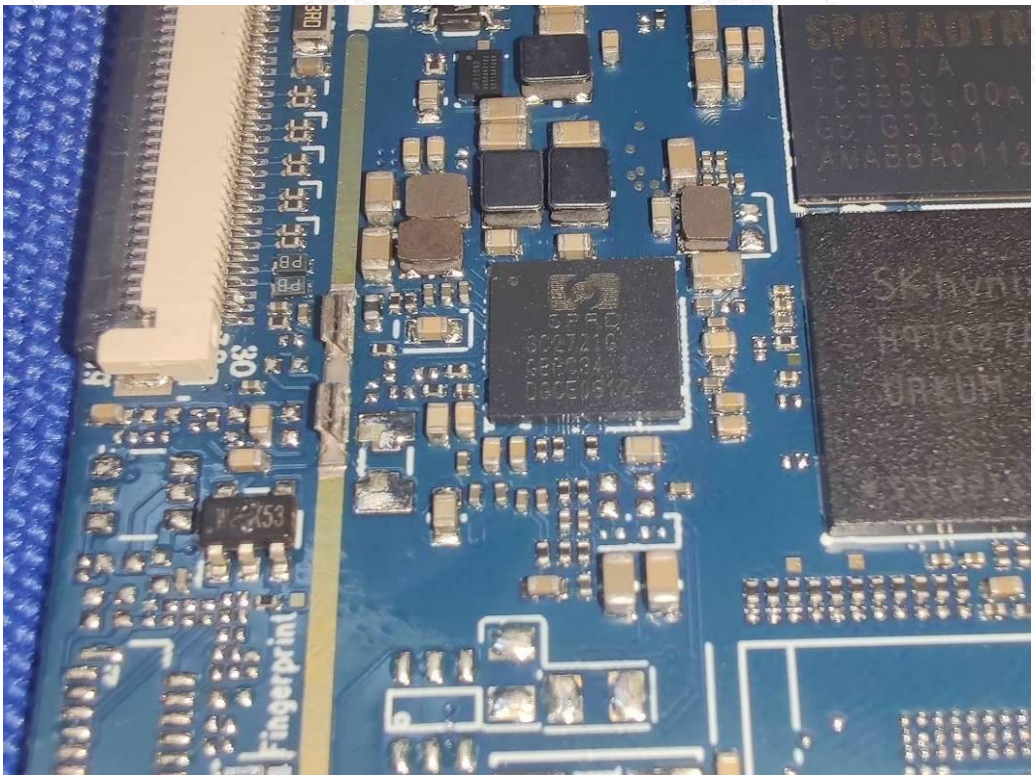

Fig. 19

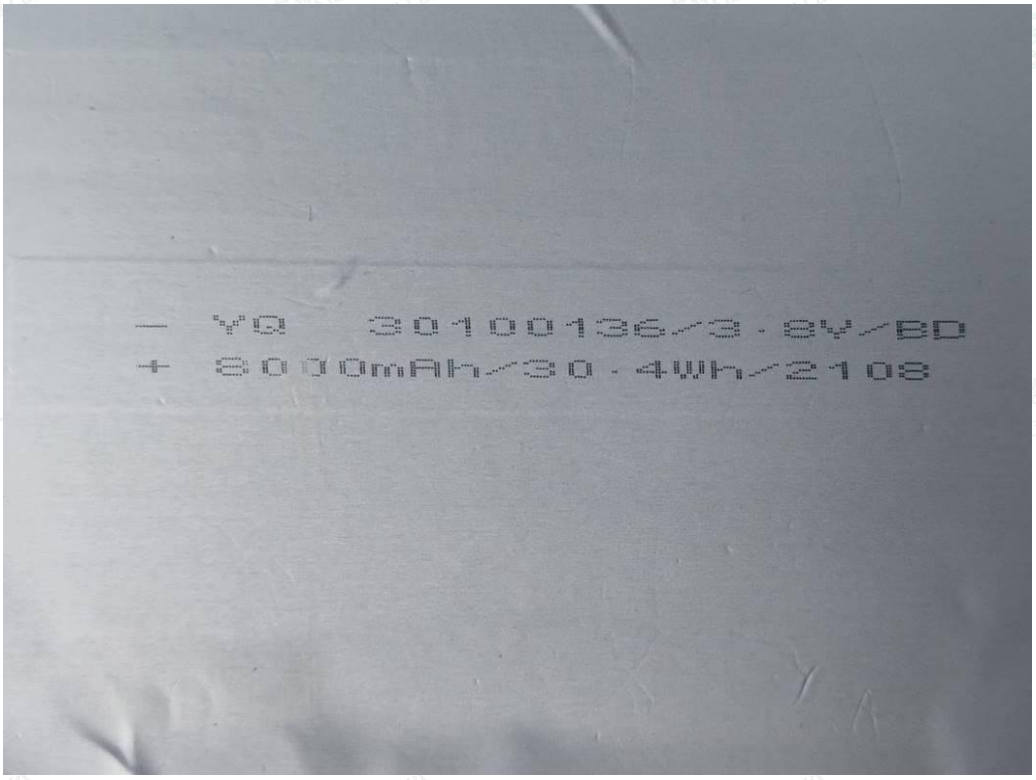

Fig. 20