105g双铜纸，风琴折，过哑油，折叠后尺寸：55*75mm

T1

USER MANUAL

Please read this manual carefully before use and keep it for future reference.

Product Information

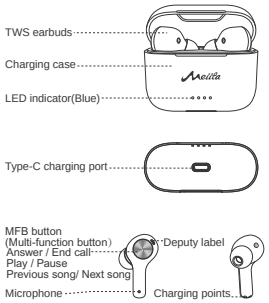

Packing List

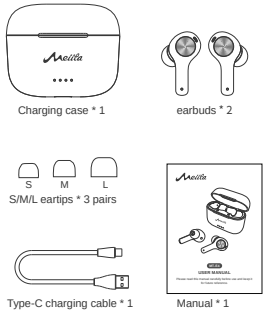

Important Reminder!

Please take the following steps before using the earbuds for the first time:

Step 1: Peel off the blue insulating films on the charging contacts of the earbuds.

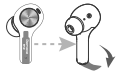

Step 2: Put the earbuds back into the charging case.

Step 3: CLOSE THE LID and let the earbuds charge for about 10 minutes.

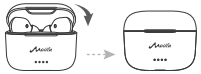

Wearing

1.Choose a pair of earbuds that fit your ears

2.Insert the earbud into your ear and rotate it backward to fit comfortably.

Voice assistant

1:Three click L/R earbud MFB,Release your finger to activate your voice assistant;
2: The corresponding voice assistant screen pops up, and you can easily execute commands.

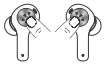

"What is the weather?"
"Play a song,""Set a reminder"

Power On

The way 1: (Only for the first time use) Long press the left/right MFB button for 2 seconds when the earbuds is power off. The red and white light of the earbuds will be on for 1 second at the same time, and the prompt voice will be "POWER ON".

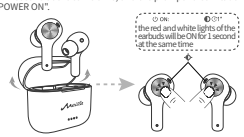

The way 2: open the lid of the charging case, take out the earbuds, it will be power on automatically.

Pairing

1. Turn on the Bluetooth of your mobile phone;
2. Open the charging case,and take out the;
3. Select "MT-E4" pairing, the red and white lights on the main ear will flash alternately during pairing, the white lights on the secondary earphone will flash once for 5S, and the pairing success prompt sound "Connected";

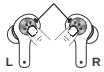

Reminder:
1.Earbuds Turn On will automatic to pairing L and R earbuds,L R pairing sucessful will prompt voice "DingDong";
2. If the earbud has been connected to the mobile phone, the earbud will be connected to the mobile phone first when the earbud is turned on. If the connection fails, it will automatically enter the mobile phone pairing state.
3. When pairing, the red and white lights of the main earphone flash alternately, and the white light of the auxiliary ear flashes once for 5 seconds, and the prompt sound "Pairing

Incoming Call

Answer/hang up a call
Single click L or R earbud MFB key,Prompt sound "Du"

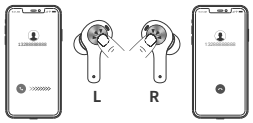

Reject the call
Long press the MFB key of the L or R earbud for 2 seconds, the prompt sound "du" (in the state of incoming call)

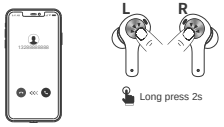

Music

Play/Pause/Previous/Next song
Pause/Play: Single Click L or R earbud MFB key(Some phones need to turn on the media player)
Previous Song:Double Click L earbud MFB key (If only the left earbud is used, the earbud can only play the previous song)
Next Song:Double click R earbud MFB key(If you only use the right earphone, the earphone can only play the next song)

Attention:
1. If there is an incoming call and music is played at the same time, the earbuds will play the ringtone of the incoming call, and the music will be played automatically after the call is over.
2. If using the voice assistant, the music will be paused.

Charging

Insert one end of the adapted data cable into the charging port of the charging compartment, and connect the other end to the computer/adapter/mobile power supply for charging.

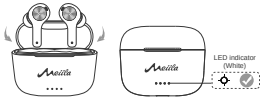

Charge Charging Case

Method 1:

Method 2:

Charging the Case & LED Indicators

Charging case in charging status: The charging case white LED flashes, and the white light is always on when it is fully charged;
Charging case low power state: when the first LED light has 0%-5% power remaining, when the white light flashes once per second, it needs to be charged in time

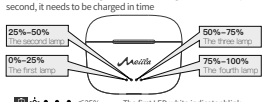

<25%	The first LED white indicator blink
25-50%	The second LED white indicator blink
50-75%	The third LED white indicator blink
>75%	The forth LED white indicator blink
100%	Four LED white indicator keep ON

Charging Status:Earbud red light keep ON,Full charging red light will Turn OFF;
Earbuds low power status:Red light flash 300ms ON 300ms Off,A cycle of 5 seconds, the voice prompt "Please charge" once every minute.

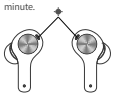

LED Indicator keep Red
Red light OFF

Power Off

Power Off Method 1
Step 1 :Long tocuh L and R earbuds MBF key
Step 2:After turn off the earbuds,put the earbuds into charging case and close the charging case lip

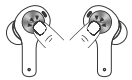

Step 1,After use,take out the earbuds from ear
Step 2,Put the earbuds into charging case and close the top lid
Step 3:Earbuds will automatic Power off(and enter into charging status)

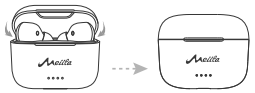

Factory Reset

Under device is power off, long press the left and right buttons for 10 seconds respectively

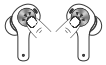

Specifications

Bluetooth version	5.0
Transmission range	≥10m
Earbuds weight	About 4g
Weight of the charging case	About 34g
Speaker size	About Φ6mm
Earbuds battery capacity	Li-Polymer Battery3.7V/40mAh
Charging case battery capacity	Li-Polymer Battery3.7V/400mAh
Working time	About 4h
Earbuds charging time	About 1.5h
Standby time (include the charging case)	About 720h
Charging time for the charging case	About 2.5h
Frequency range	20Hz~20KHz
Sensitivity	102±3dB
Impedance	16Ω

FCC Statement

This device complies with part 15 of the FCC rules. Operation is subject to the following two conditions: (1) this device may not cause harmful interference, and (2) this device must accept any interference received, including interference that may cause undesired operation.

Changes or modifications not expressly approved by the party responsible for compliance could void the user's authority to operate the equipment.

NOTE: This equipment has been tested and found to comply with the limits for a Class B digital device, pursuant to part 15 of the FCC Rules. These limits are designed to provide reasonable protection against harmful interference in a residential installation. This equipment generates uses and can radiate radio frequency energy and, if not installed and used in accordance with the instructions, may cause harmful interference to radio communications. However, there is no guarantee that interference will not occur in a particular installation. If this equipment does cause harmful interference to radio or television reception, which can be determined by turning the equipment off and on, the user is encouraged to try to correct the interference by one or more of the following measures:

- Reorient or relocate the receiving antenna.
- Increase the separation between the equipment and receiver.
- Connect the equipment into an outlet on a circuit different from that to which the receiver is connected.
- Consult the dealer or an experienced radio/TV technician for help.

The device has been evaluated to meet general RF exposure requirement. The device can be used in portable exposure condition without restriction.