VITRO

(English)

USER GUIDE

STRUCTURE

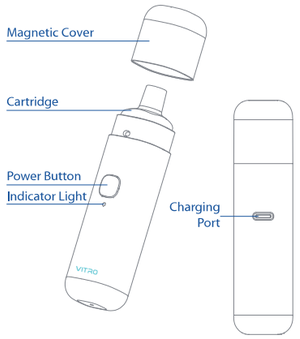

KIT CONTAINS

1 * VITRO Device
1 * VITRO Cartridge
2 * ProCore™ 0.8ohm Coil
1 * Magnetic Cover
1 * USB Type-C Cable
1 * User Guide
1 * Warranty Card

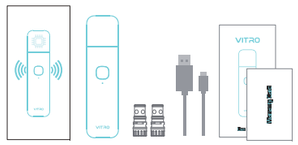

AFTER-SALE SERVICE

For the full user guide and after-sale service please visit www.vitroworld.com
If you have any questions regarding your device, please email to service@vitroworld.com.
You're sure to get our full support.

MOBILE APP

Download the VITRO app on Google Play to enjoy the intelligent vaping to the full.
According to the 'Tobacco 21' legislation, the minimum age for sale of tobacco products raised from 18 to 21 years. Thus for users in the United States, it is necessary to download the 'VITRO' app on your phone and verify your age first. Otherwise you're unable to use the device.

CHROME APP

You can also discover the VITRO app on your computer (with Bluetooth). Visit web-app.vitroworld.com on Google Chrome (only) and follow the instructions to start up.

VITRO

ANDROID APP ON Google play

ACTIVATE YOUR DEVICE

STEP 1: SIGN UP

Create an account with your email.
You'll receive a registration code.
Use the code to sign up.

STEP 2: VERIFY YOUR AGE

We use third party agency (https://agechecker.net/) to verify if you're legal to use vaping products. We don't keep your information.

STEP 3: PAIR DEVICE

Quickly click the power button 5 times to turn on the device. Make sure the Bluetooth on your phone is enabled.
Tap 'pair device' and select your device ID (find your unique ID on the bottom of the device) to connect.

STEP 4: ACTIVATE YOUR DEVICE

Follow the instruction to quickly click the power button 3 times. Then your device is activated.

STEP 5: INPUT E-LIQUID INFO

Enter your e-liquid info so that it can better understand your vaping habits.

GETTING STARTED

TURN ON

Click the power button 5 times quickly in succession, then release. The status light will flash quickly.

CHECK BATTERY LEVEL

Press and release the power button to check the battery level. Also the light will be on while you're vaping. The light color and flash frequency indicate the current battery level.

Battery level / Light indicator	0 - 19%	20%-69%	70%-100%
Color (app not connected)	Red	Green	
Color (app connected)		Blue	
Flash frequency	Normal	Normal	Slow

CHARGING

Use the USB cable in the box to charge the device. The status light keeps red while charging and turns green after fully charged. Please charge the device by a UL Listed USB wall charger.
INDOOR CHARGING ONLY.

SWITCH THE POWER

You can switch the power output between low/medium/high according to your preference. Turn on the device and click the button 3 times quickly, the indicator light will blink in blue (high output), or green (medium output) or red (low output).

HOW TO USE

PRIME THE COIL

Always drip a few drops of e-liquid onto the holes of the coil head.

INSERT THE COIL

Insert the coil head into the bottom of the cartridge and spin a little bit clockwise to secure. Make sure the arrow points to the lock icon.

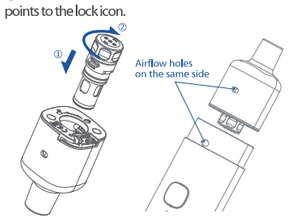

FILL THE E-LIQUID

Simply twist the filling stopper on the bottom and inject the e-liquid into the cartridge through the filling hole. Please fill the e-liquid between the MIN and MAX lines.

ALMOST READY

We generally suggest waiting for 5 minutes to let the coil fully soaked. Then attach the cartridge onto the device. (Make sure the air-inlets are on the same sides.)

BEGIN TO USE

Press and hold the button to vape.
Release the button to stop.

MANAGE YOUR VITRO APP

1. Home

Tap to switch power:
Simply tap the power icon to switch the power levels between low/medium/high.

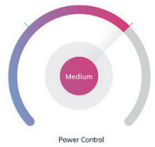

Your E-liquid Info:
We suggest keeping your e-liquid information updated especially when you change to a new e-liquid as your vaping data are based on it.

Battery/E-liquid/Coil Puffs:
You can quickly check the battery and coil information by tapping the corresponding icon.
Tap the switch button on the upper right to turn on/off the alert.

Firmware Version:	V1.2.20
Battery Capacity:	1050mAh
Output Voltage:	3.5~4.2V
Input Voltage:	5V
Charging Current:	1A

Coil Puffs Expected:
Once the expected puffs are set, you'll get notifications on your phone when it exceeds the setting puffs.

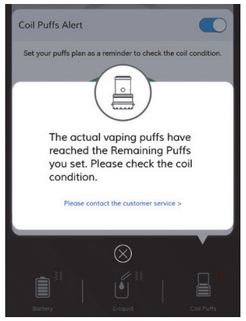

Vibration & Alerts:
Battery alert works with vibration when the battery is lower than 10% to indicate that you need to charge the device.
The device will also vibrate when **coil protection** is activated. You will get notification on your VITRO app. Please check the coil condition and the remaining e-liquid in the cartridge.
Coil puff alert works when your actual puffs is close to the setting puffs. Please check the coil condition. Or you can re-set the puffs to continue.

TIPS FOR YOU

1. Data

Set Your Plan:
Tap the control knob to roll clockwise or counter-clockwise to set your vaping plan for tomorrow, the next 7 days or the next 30 days.

View Your History:
You can check your puff counts and vaping time by day, week or month.

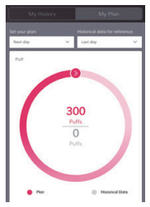

2. My Device

Find My Device:
If you cannot find your VITRO, use 'find my device' to see the location where it was connected last time. If it is still connected, tap the vibration icon then the device will vibrate.

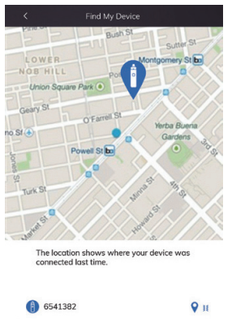

3. Profile

Lock Device:
Once you turn the function on, you cannot vape on it.

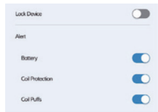

Alert on/off:
You can choose to turn on the alerts on or off.
You can also manage it on the home page.

PAIRING ISSUES

The indicator light will stay blue when the device is pairing. If successfully connected, the light will flash quickly in blue for 30 seconds. Otherwise the light will flash slowly in red for 10 seconds to indicate that the pairing is failed.

IMPORTANT SAFEGUARDS!

WARNING

Keep out of children and pets. Minors are not allowed to use this product. It is not recommended for pregnant, breast-feeding women, and people at risk of heart disease, depression, and asthma.

ATTENTION

1. Only have your device repaired by VITRO official. Do not attempt to repair the unit by yourself as damage or personal injury may occur.
2. The appropriate operating temperature is within the range of 23°F~131°Fand the appropriate temperature for charging is within the range of 32°F~113°F.
3. Do not attempt to combine the device with parts of other brands of e-cigarettes. VITRO official will not take responsibility and your warranty will be void if any damage caused by this way.

WARRANTY

Please refer to your VITRO product warranty card. We are not responsible for any damage caused by user error. Our warranty is not valid for products purchased from third party vendors.

VITRO official agrees to provide repair under warranty pursuant to the following terms and conditions:

1. This warranty provides repair free of charge for defective VITRO brand merchandise. Warranty period is 90 days from date of purchase by the end user.

2. This warranty may be void as a result of any of the following conditions:
* Customer does not provide warranty card and original receipt of purchase.
* Merchandise failure or damage is caused due to improper use or unauthorized repair.
* Merchandise failure or damage as a result of excessive force such as dropping.
* Merchandise failure or damage as a result of usage outside of recommended operating conditions (see precautions in usage manual).
* Merchandise failure or damage caused by improper use of water or other liquid (see usage manual for operating instructions).
* Merchandise failure or damage due to usage with non- VITRO components (charger, battery, and power cable).

3. This warranty does not cover personal items or consumable goods and attachments, including but not limited to: mouthpiece, cartridge, atomizer head, lanyard, and leather sheath.

4. This warranty does not cover any non-VITRO brand products. This warranty is only valid for eligible VITRO brand products during the warranty period of 90 days after date of purchase as indicated on proof of purchase.

VITRO official reserves the right of final decision in all warranty cases. VITRO may interpret and revise the content of this warranty terms.

SAVE THESE INSTRUCTIONS!

⚠ ***PROPOSITION 65 WARNING***
THIS PRODUCT CAN EXPOSE YOU TO CHEMICALS, INCLUDING FORMALDEHYDE, WHICH IS KNOWN TO THE STATE OF CALIFORNIA TO CAUSE CANCER, AND NICOTINE, WHICH IS KNOWN TO THE STATE OF CALIFORNIA TO CAUSE BIRTH DEFECTS OR OTHER REPRODUCTIVE HARM. FOR MORE INFORMATION GO TO WWW.P65.WARNINGS.CA.GOV

Danger For Pregnancy | 21 Age Restriction | FCC Certification | Recycling (the external box only)

Importer: AVERLAB USA Inc.
Address: 4790 Irvine Blvd. Suite 105-225 Irivne, CA 92620
Manufacturer: Shenzhen JWEI Electronics Co., Ltd
Address: 2F.3F.4F,1 Area ,14th Bldg, GongheHengmingzhu Tech Industrial Park, Shajing Town,Baoan District, Shenzhen, China

Support: service@vitroworld.com
Tel: 1-833-VITRO US (1-833-848-7687)
Fax: 1-949-208-7818

FCC Statement:
This equipment has been tested and found to comply with the limits for a Class B digital device, pursuant to part 15 of the FCC Rules. These limits are designed to provide reasonable protection against harmful interference in a residential installation. This equipment generates, uses and can radiate radio frequency energy and, if not installed and used in accordance with the instructions, may cause harmful interference to radio communications. However, there is no guarantee that interference will not occur in a particular installation. If this equipment does cause harmful interference to radio or television reception, which can be determined by turning the equipment off and on, the user is encouraged to try to correct the interference by one or more of the following measures:
1) Reorient or relocate the receiving antenna.
2) Increase the separation between the equipment and receiver.
3) Connect the equipment into an outlet on a circuit different from that to which the receiver is connected.
4) Consult the dealer or an experienced radio/TV technician for help.

Caution: Any changes or modifications to this device not explicitly approved by manufacturer could void your authority to operate this equipment.

This device complies with part 15 of the FCC Rules. Operation is subject to the following two conditions:
(1) This device may not cause harmful interference, and
(2) this device must accept any interference received, including interference that may cause undesired operation.

The device has been evaluated to meet general RF exposure requirement. The device can be used in portable exposure condition without restriction.