www.foxnovo.com WhatsApp

Made in China

封底

110mm

Foxnovo®

USER MANUAL

SOUND BAR

Model: MX2

180mm

封面

封面封底背面空白

Foxnovo 60W声霸黑色 说明书 (SKU: 9386287)

尺寸大小：180x110 mm

材质工艺：108克铜版纸，单色双面印刷, 装订成册

Contents

- English.....01-19
- Deutsche.....20-38

EN

Grateful for your purchase, we are here providing you a detailed user manual to make you acquainted with our sound bar, please read it carefully and keep it for future reference.

Foxnovo MX2 sound bar measures about 94cm in length, with 2 cavities, about 40cm in length each, providing a super-large sound field. Aux-2 (3-inch micropa speakers and 2pcs 1-inch tweeter speakers, plus rear type inverted tubes, featuring with shocking feeling of low frequency, mellowness intermediate frequency, and permeability treble. An excellent product for watching movies and listening to music.

Important Safety Instructions

1. Please read the instruction manual carefully and follow all instructions, pay attention to all precautions.
2. Do not use this apparatus near water and clean only with dry cloth.
3. Do not block any ventilation openings. Install in accordance with the installation instructions.
4. Do not install near any heat sources such as radiators, heat registers, stoves, or other apparatuses that may generate heat.
5. Do not defeat the safety purpose of the polarized or grounding-type plug. A polarized plug has two blades wide one wide than the other. A grounding type plug has two blades and a third grounding prong. If the provided AC adapter plug does not fit into your outlet, consult an electrician for replacement of the obsolete outlet.
6. Please protect the AC adapter from being walked on or pinched particularly the plugs, be careful when plugging and unplugging.
7. For better result, only use the accessories we provide.
8. Unplug the apparatus during lightning storms or when unused for long periods of time.
9. Refer all servicing to qualified service personnel. Servicing is required when the apparatus has been damaged in any way, such as power supply cord or plug is damaged, liquid has been spilled or objects have fallen into the apparatus, the apparatus has been exposed to rain or moisture, does not operate normally, or has been dropped.
10. If you have any questions, please feel free to contact us, we will reply you as soon as possible.

Precautions

1. Please be careful not to drop and hit the sound bar, for it will damage the cavity structure and affect the sound quality.
2. Please use the power adapter provided with the product, do not use other adapters, they cause damage to the product.
3. Please make sure the sound bar is off before you plug in.
4. Any individuals shall not be unauthorized to dismantle or refit the product. Our company is not responsible for the damage to persons or product caused by this behavior.
5. Never place the sound bar near hot sources, magnetic objects or anywhere with too much water.
6. To reduce the risk of fire or electric shock, do not expose this apparatus to rain or moisture.
7. As long as the machine is connected to an AC power outlet, the power will not be disconnected, even if the machine itself is turned off.
8. To reduce the fire hazard, please do not cover the vents of the device with newspapers, tablecloths, curtains, etc.
9. Do not place heavy objects on the sound bar or on the connecting cables.
10. Do not expose this appliance to drip or splash wine, and do not place objects filled with liquids on the appliance.
11. As the AC power adapter is used to connect the unit with power outlet, please use an easily accessible AC outlet. If you notice an abnormality in the unit, disconnect the AC adapter from the AC outlet immediately.
12. Do not install the appliance in a confined space, such as a bookcase or built-in cabinet.
13. Do not expose the sound bar with battery installed to overheat places, such as sunshine and fire. Indoor use only.

CAUTIONS
RISK OF ELECTRIC SHOCK
DO NOT OPEN

TO REDUCE THE RISK OF ELECTRIC SHOCK
DO NOT REMOVE COVER (OR BACK)

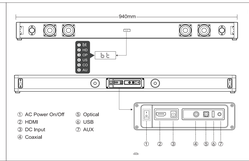

Packing List

Specifications

Power supply: DC 24V
Power output: 60W
Wireless version: BT5.0
Wireless connection distance: about 10m (Max)
Frequency response: 40Hz-20KHz

S/N ratio: 85dB
Distortion: THD+N (1%)
Sensitivity: 450mV (rms)
Dimension: 94 x 8.5 x 7.4 cm
Net weight: about 2.55kg

Installation Method

1. Take out the mounting screws and wall mount templates from the package.

Notice:

- For a plasterboard wall is especially fragile, please choose a suitable wall for installation, hang the sound bar horizontally by screws in a continuous flat section of the wall.
- We are not responsible for accidents or damage caused by improper installation, insufficient wall strength, improper screw installation, or natural disasters.

2. Stick WALL MOUNT TEMPLATE (supplied) on a wall.

- Align TO CENTER LINE (①) of WALL MOUNT TEMPLATE with the centerline of your TV.
- Align TO CENTER LINE (①) of WALL MOUNT TEMPLATE with the centerline of your TV. Use tape WALL MOUNT TEMPLATE on a wall by using a commercially available adhesive tape. etc.

3. Fasten the screws into the marks on SCREW LINE (②) of WALL MOUNT TEMPLATE as the illustration below.

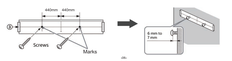

4. Remove WALL MOUNT TEMPLATE.

5. Hang the sound bar on the screws.

Align the holes of the rear of the sound bar with the screws, then hang the sound bar on the two screws.

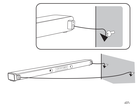

Remote Control

① Power On/Off
② Treble Down
③ Treble Increase
④ Volume Increase
⑤ Back Track
⑥ Play & Pause
⑦ Volume Down
⑧ Volume Down
⑨ Audio Input Mode Switch
⑩ Mute
⑪ Electrical Quadrupole
⑫ LED Light On/Off

- Press the EQ button to switch different sound effects, when you watch a movie or listen to music, you can choose your favorite sound effect according to your actual listening experience.

Use Guidance

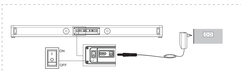

1. POWER ON/OFF

- Plug the AC adapter into power outlet, connect the DC port of adapter to the sound bar DC port, turn on the AC power switch on the back of the sound bar, the sound bar will enter into standby mode, the blue light will flash slowly, it is ready for pairing.
- When disconnecting the power cable of the AC power adapter from a wall outlet, pull the plug, do not pull the cable.
- Do not connect this unit or other components to AC power outlet until all connections of components are completed.
- Make sure to place the AC adapter flat on a table or the floor. Please be careful not to let water or other foreign objects enter the adapter, for these objects may cause adapter malfunction.

2. AUDIO INPUT MODES

This sound bar provides with 6 audio input ways: wireless, AUX, HDMI ARC, optical fiber, USB, coaxial. You can switch the mode by pressing the "MODE" button on the right side of the sound bar or using the remote control.

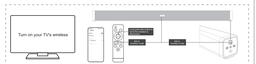

❶ BE (wireless mode):

Turn on the AC power switch of the sound bar, press the "MODE" button on the remote control or on the side of the sound bar to enter wireless mode, use phone, TV or devices with wireless function to search for the wireless named "Foxnovo MX2" for pairing, the sound bar will play after pairing successfully. If you cannot connect with the sound bar, maybe someone else has connected to your sound bar already, at the time, you need to long press the "Play & Pause" button on the remote control or on the right side of the sound bar to disconnect the wireless connection to force. After that, you can connect again.

❷ AU (AUX Mode)

Method 1: plug one end of the 3.5mm AUX cable into TV's AUX OUT port, plug the other end into the AUX IN port of the sound bar. Turn on the AC power switch, then press the "MODE" button on the right side of the sound bar or use remote control to switch into AUX mode, LINE IN voice prompt will come out if switches successfully, you can use the mode now.

Method 2: If your TV does not have an AUX OUT port, but with RCA OUT port, please plug one end of the 3.5mm AUX cable into the AUX IN port of the sound bar, plug the other end into the RCA OUT port of your TV. Turn on the AC power switch, then press the "MODE" button on the right side of the sound bar or use remote control to switch into AUX mode by pressing the "MODE" button on the right side of the sound bar or using remote control, LINE IN voice prompt will send out if switches successfully (Please make sure that your TV has AUX OUT/RCA OUT port).

❸ HD (HDMI ARC Mode)

This mode requires your TV to support HDMI ARC function, please plug one end of the HDMI cable into TV, power amplifier or Blu-ray player and plug the other end into the HDMI port of the sound bar, turn on the AC power switch on the back of the sound bar, press the "MODE" button on the right side of the sound bar or on the remote control to switch into HDMI mode. After that, the sound bar will play sound.

❹ OP (Optical Fiber Model)

Insert one end of the optical digital cable into the OPT port of sound bar and plug the other end into the optical fiber port of TV, Blu-ray player, power amplifier, DVD or other devices. Turn on the AC power switch on the back of the sound bar, press the "MODE" button on the remote control or on the right side of the sound bar to adjust to OP mode. It will play at once.

❺ US (USB Mode)

Insert your U disk with audio files into the sound bar USB port, turn on the AC power switch, it will play music after you press the "MODE" button on the right side of the sound bar or on the remote control to enter USB mode. In play modes, if you insert U disk, the sound bar will play the audio files in the U disk first.

❻ CO (Coaxial Mode)

Plug one end of the coaxial cable into the coaxial port of sound bar, and insert the other end into the coaxial port on TV, Blu-ray player, power amplifier, DVD or other equipments. Press the "MODE" button on the right side of the sound bar or on the remote control after you turn on the sound bar to switch into coaxial mode. It will play sound immediately.

3. FUNCTION KEYS

① Audio Input Mode Switch & LED Light On/Off
② Back Track & Volume Down
③ Play & Pause
④ Power On/Off
⑤ Next Track & Volume Increase

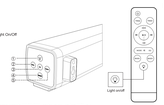

◆ Connectable Devices:

Smart TV, computer, mobile phone, tablet, game consoles (XBOX,PS5), projector, set-top box, MP3, etc.

◆ LED Function:

The light is turned off by default when the sound bar turned on, long press the light on/off button on the sound bar or remote control for 3s to turn on light, then long press 3s again to turn off.

Troubleshooting

Q: Why is there no sound come out after connecting to TV using ARC/Optical (Common)?

A1:Please make sure your TV supports ARC output. Then go to "setting" of your TV (may vary due to different brand):

1) Setting>Sound>Select Speaker to external speaker(optical mode/turn off TV Speaker)
2)Setting>Sound>audio>Advanced Audio>Digital Audio Output>PCM Setting> Sound>audio>>audio output format>PCM/Only LPcMPlease select the correct input mode.

Q: Why is there no sound or noise when watching Netflix, Disney+, Amazon prime (they have sound on Smart TV)?

A1:If your TV is a smart TV, Apps like Netflix was set default audio output is Dolby and DTS for the movie, but this sound bar does not support Dolby and DTS, so you will hear the crack sound or no sound, please kindly disable the Dolby and DTS on Netflix.

Q: Why can't my wireless device connect to the sound bar?

A1:You have not enabled wireless on your device or sound bar.
A2:Maybe someone else has connected to your sound bar already, at this time, you need to long press the "Play & Pause" button on the remote control or on the right side of the sound bar for 3s to disconnect the wireless connection by force.
A3:When connecting wireless, Its not to place routers and other devices next to the sound bar.

Q: Is this compatible with Fire TV/ Firestick?

A1:Yes, plug the Fire TV to the TV. And connect the TV using any input mode, IF using Optical or ARC, please make sure you have followed our manual setting.

Q: Why doesn't the remote control work?

A1)Please check if the batteries are installed in the battery slot.
A2)Replace the brand new AAA batteries (Point the remote to the center of the sound bar (IR is built in the front of the sound bar).
A3)Please check if the positive and negative of battery is right.
A4)Please check if the receiving location is blocked.
A5)The working distance of remote is 8-9m (empty place).

Q: Why is the battery not included?

A:The battery is not included due to Amazon Safety Regulation. We apologize for the inconvenience.

If the issue still exists after you did the above steps, please join our WhatsApp group.

FCC Warning Statement:
Changes or modifications not expressly approved by the party responsible for compliance could void the user's authority to operate the equipment. The equipment has been tested and found to comply with the limits for a Class B digital device, pursuant to Part 15 of the FCC Rules. These limits are designed to provide reasonable protection against harmful interference in a residential installation. The equipment generates uses and can radiate radio frequency energy and, if not installed and used in accordance with the instructions, may cause harmful interference to radio communications. However, there is no guarantee that interference will not occur in a particular installation. If this equipment does cause harmful interference to radio or television reception, which can be determined by turning the equipment off and on, the user is encouraged to try to correct the interference by one or more of the following measures:
• Reorient or relocate the receiving antenna.
• Increase the separation between the equipment and receiver.
• Connect the equipment into an outlet on a circuit different from that to which the receiver is connected.
• Consult the dealer or an experienced radio/TV technician for help.

This device complies with part 15 of the FCC Rules. Operation is subject to the following two conditions: (1) This device may not cause harmful interference, and (2) this device must accept any interference received, including interference that may cause undesired operation.

The device has been evaluated to meet general RF exposure requirement.

www.foxnovo.com WhatsApp