External Photos

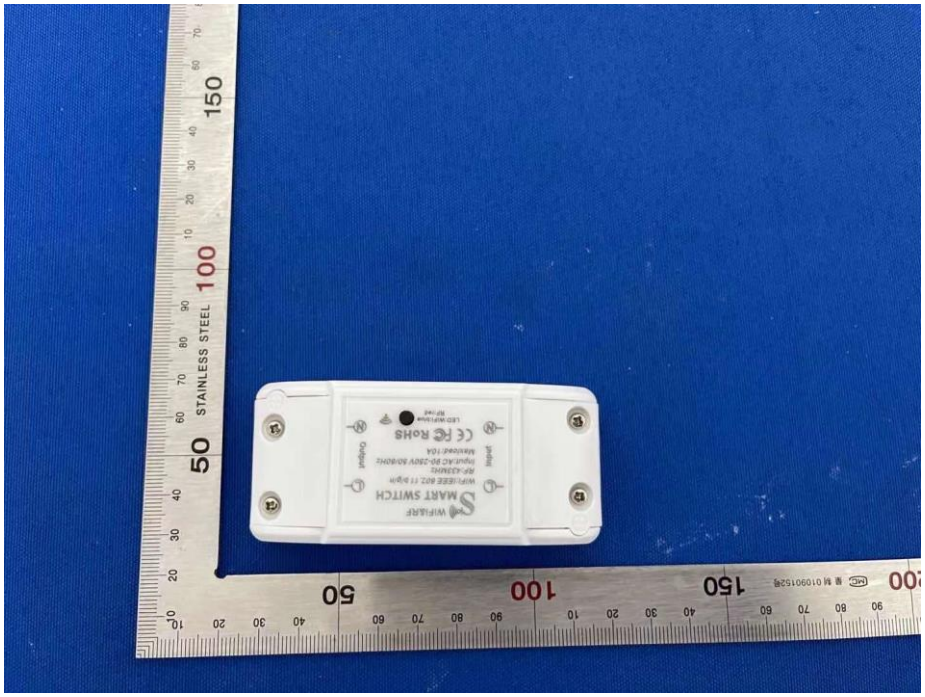

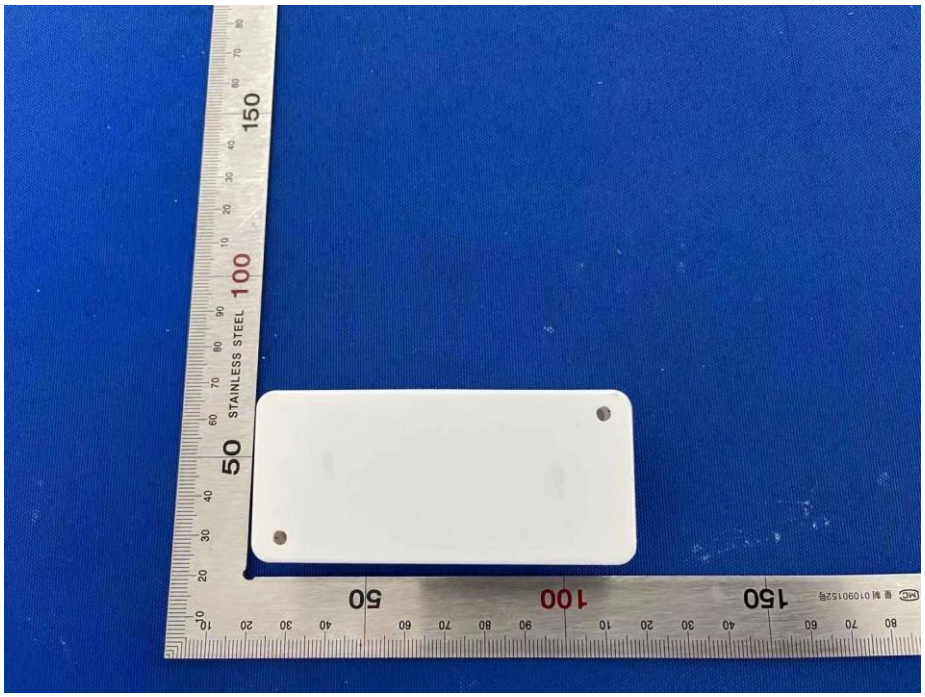

WIFI&RF
SMART SWITCH
Input
Output
CE FC RoHS

WIFI&RF
SMART SWITCH
Input
Output
CE FC RoHS

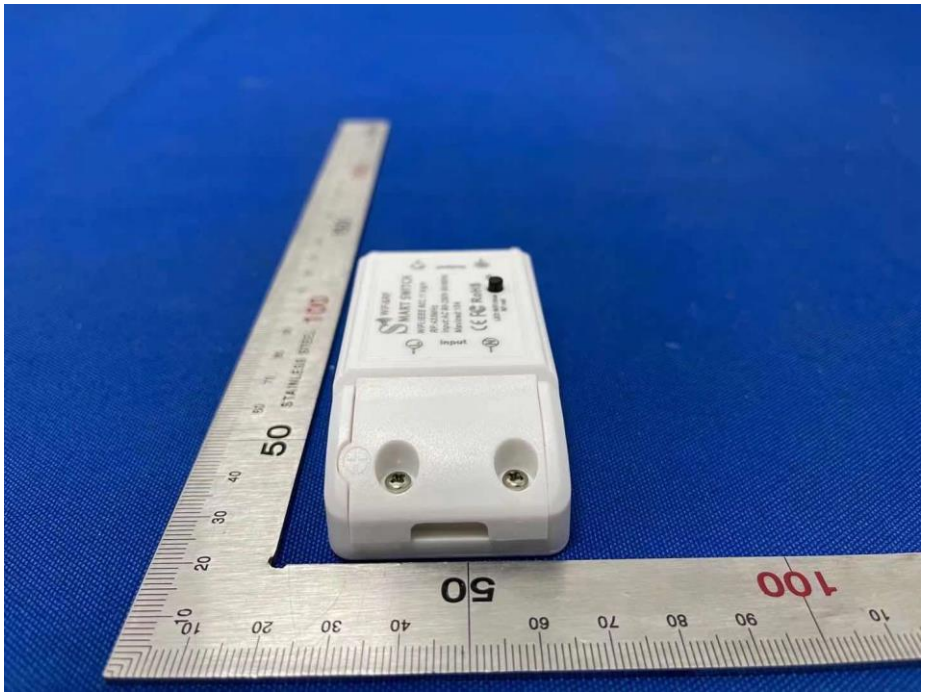
SMART SWITCH
Input
STAINLESS STEEL

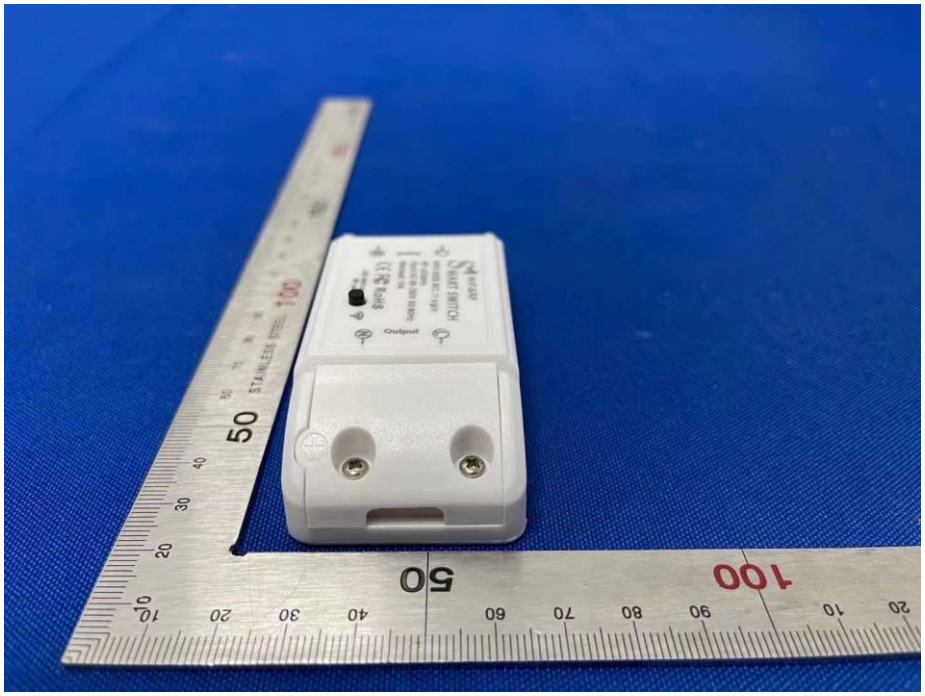
SMART SWITCH
Output
STAINLESS STEEL

WiFi&RF
SMART SWITCH
WiFi:IEEE 802.11 b/g/n
RF:433MHz
Input:AC 90-250V 50/60Hz
Maxload:10A
Input
Output
RoHS
LED:WiFi:blue
RF:red