# Internal Photos of the EUT

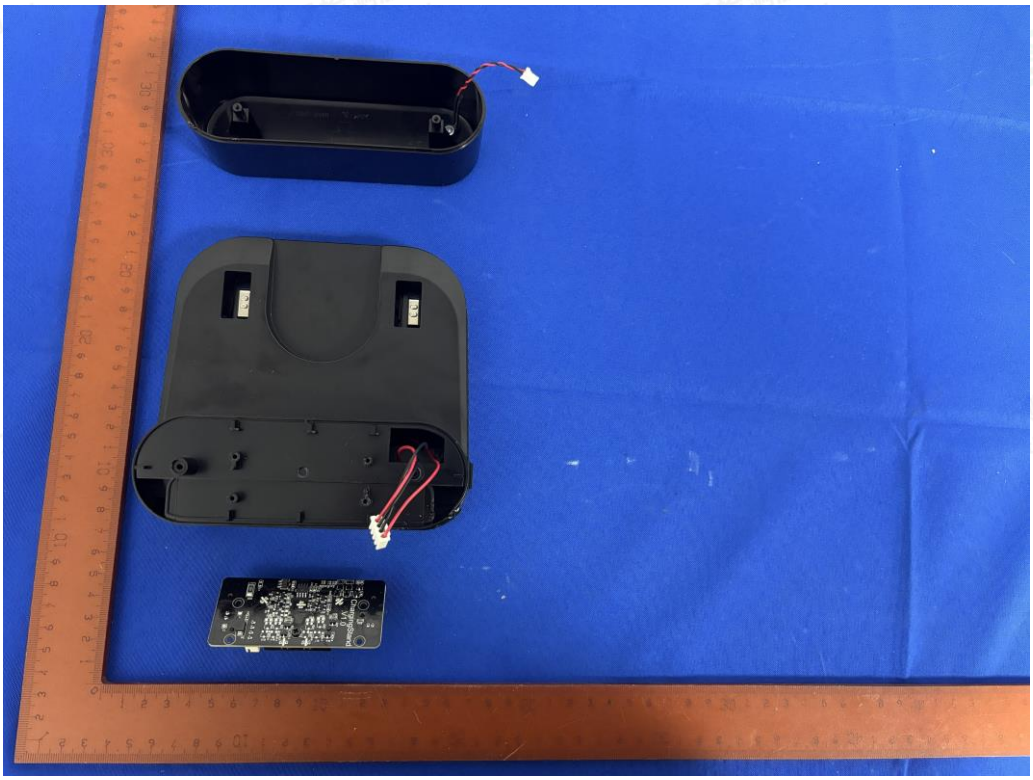

Fig. 1

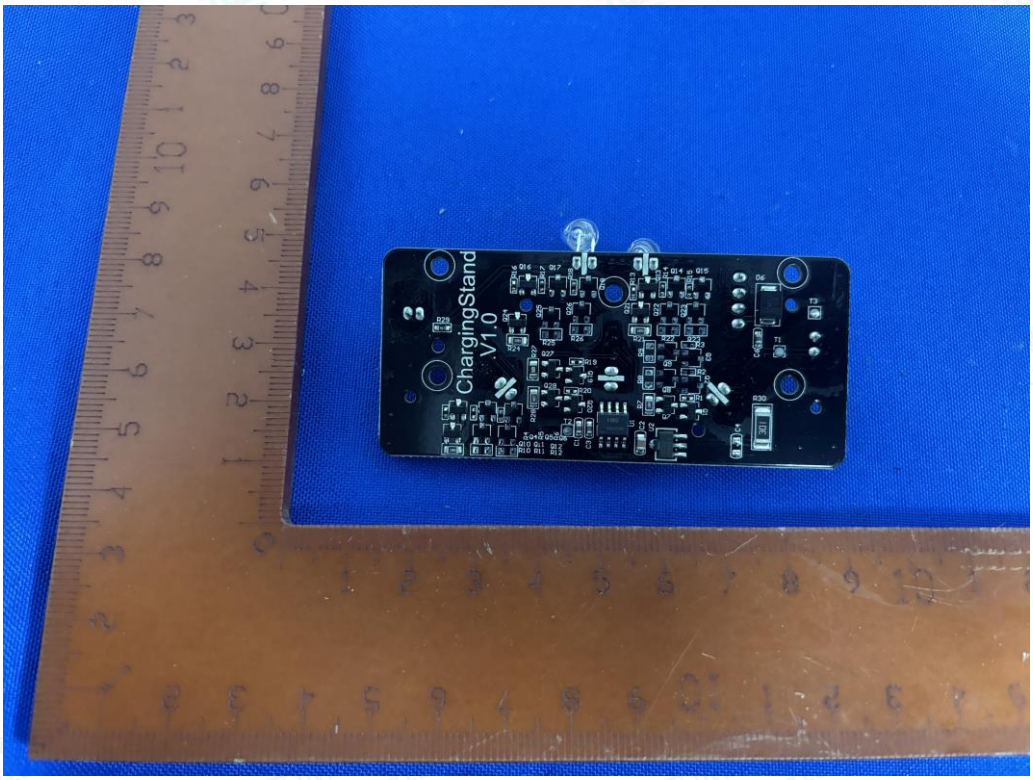


Fig. 2

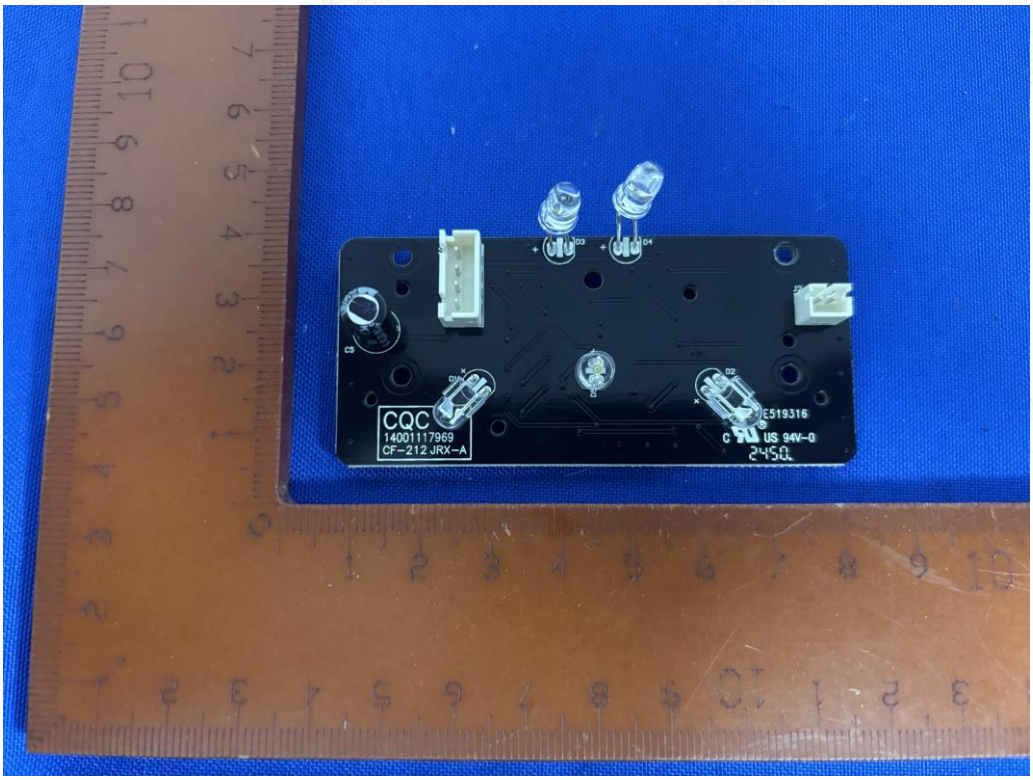


Fig. 3

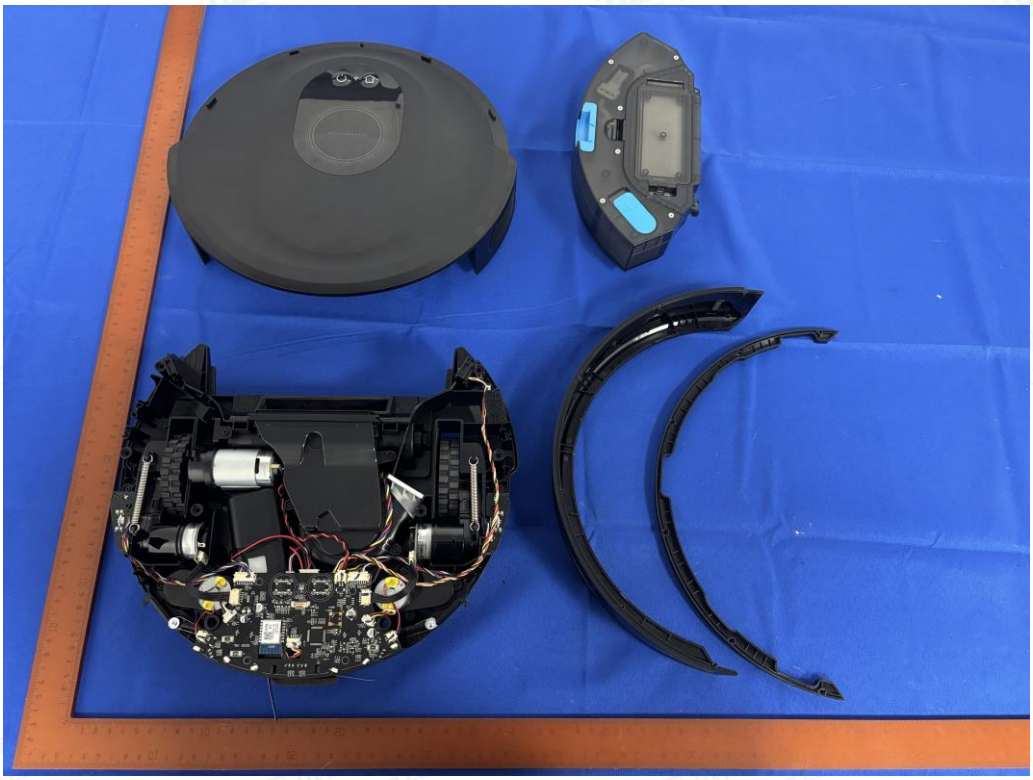

Fig. 4

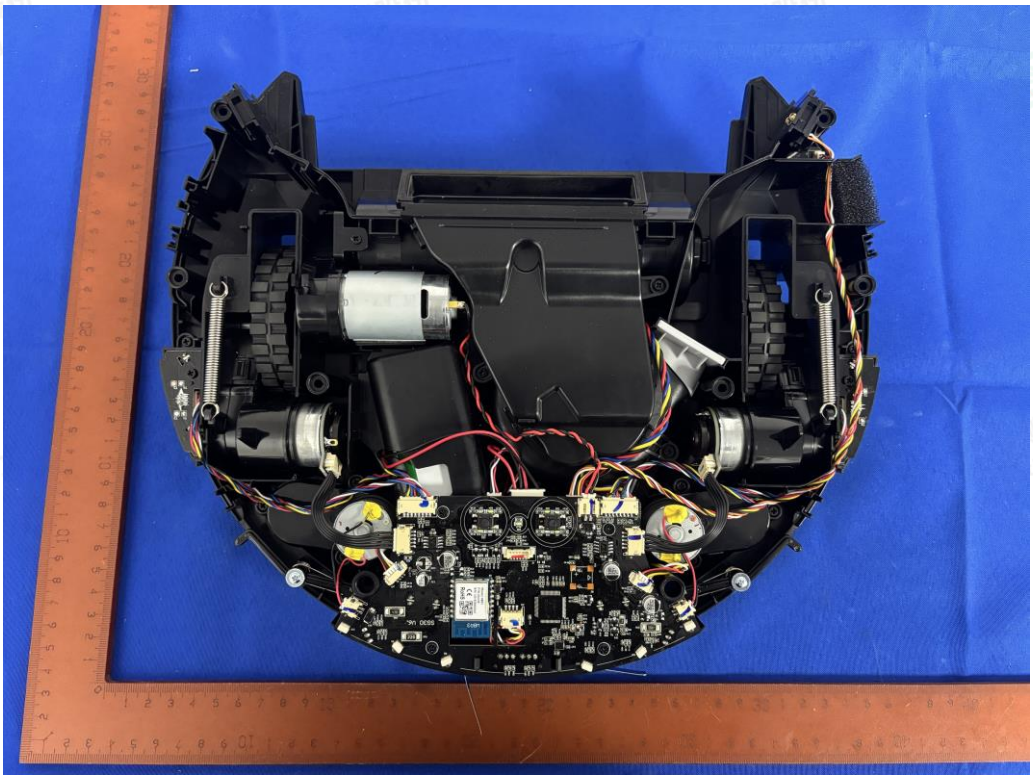

Fig. 5

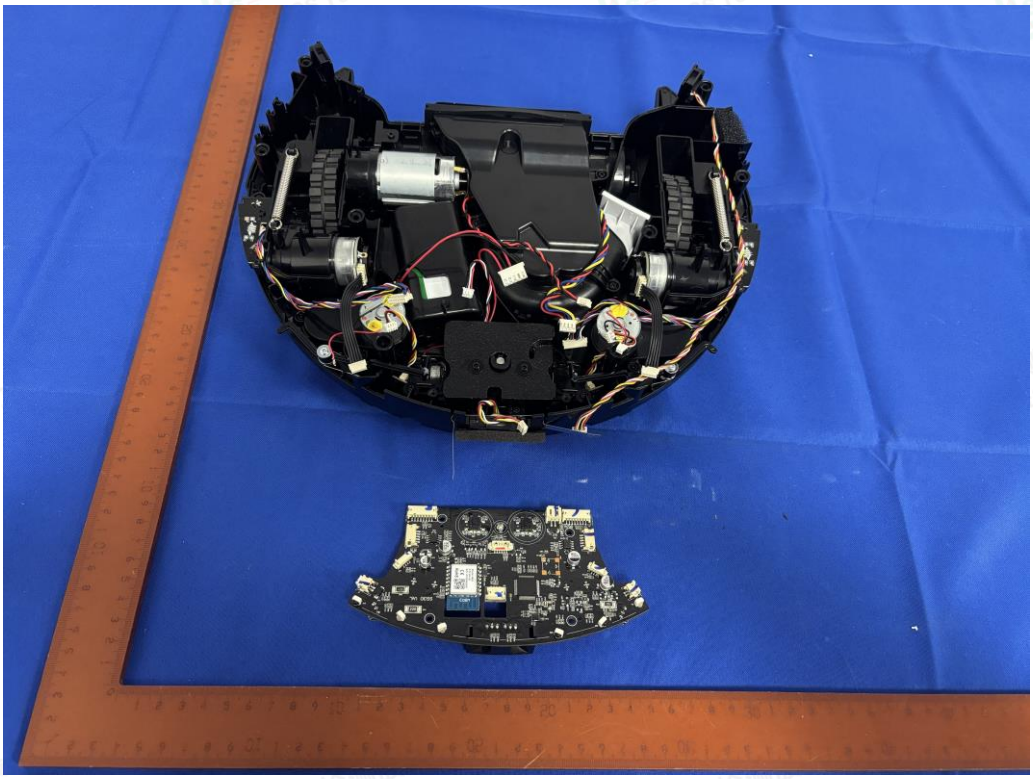

Fig. 6

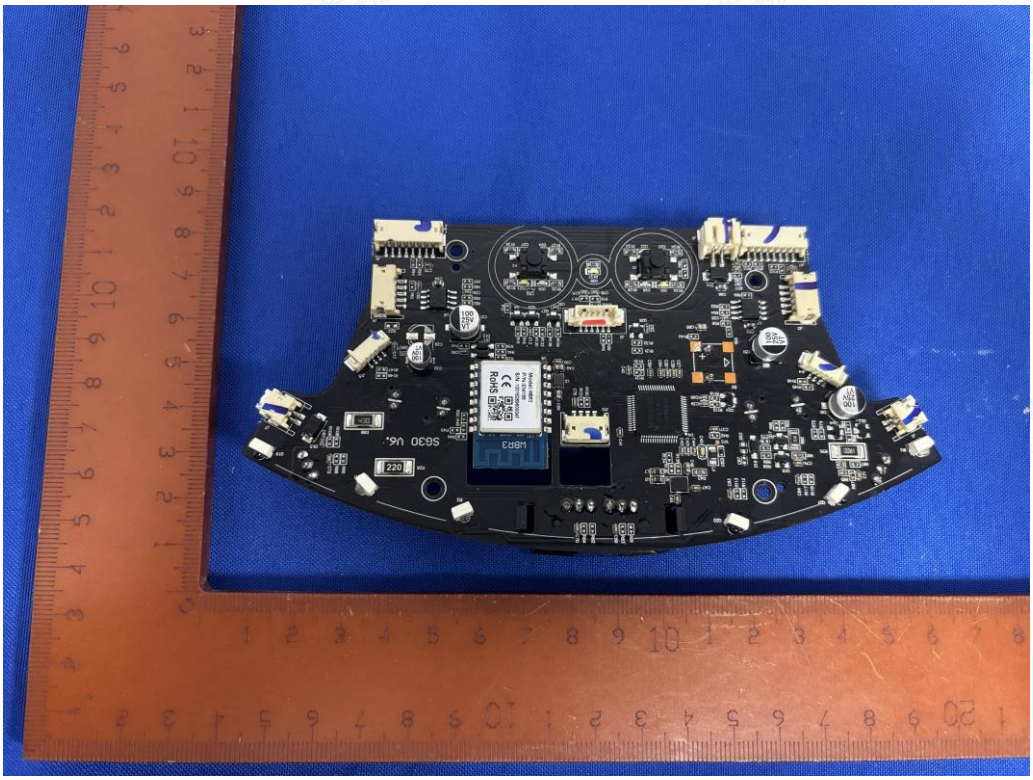

Fig. 7

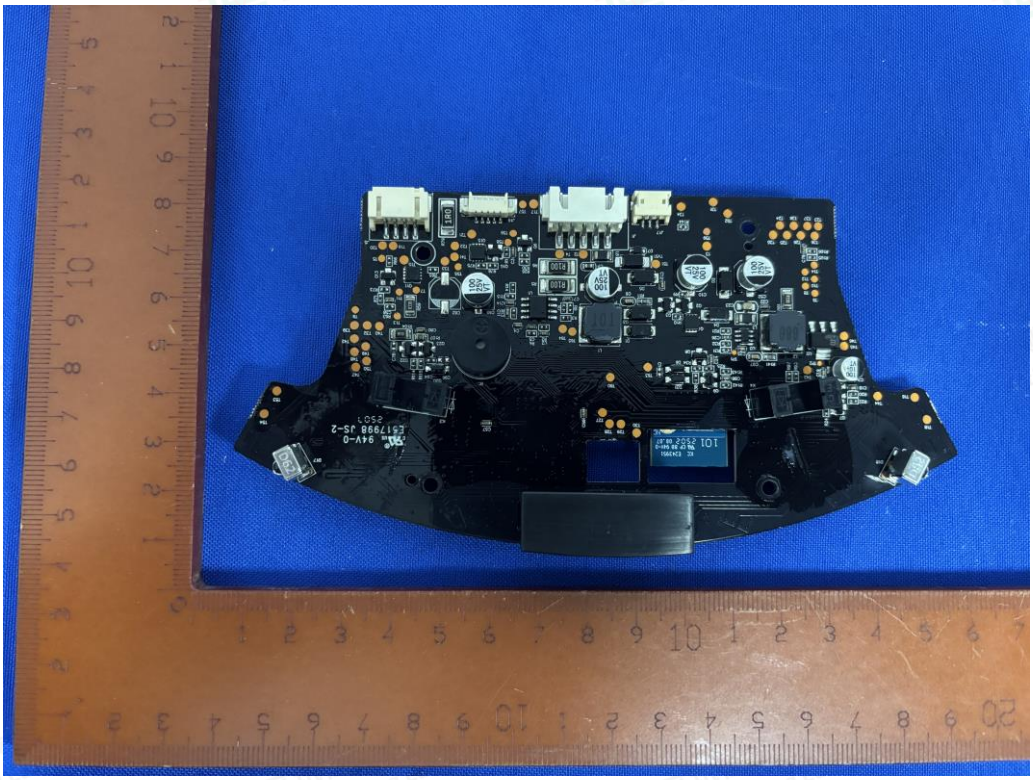

Fig. 8

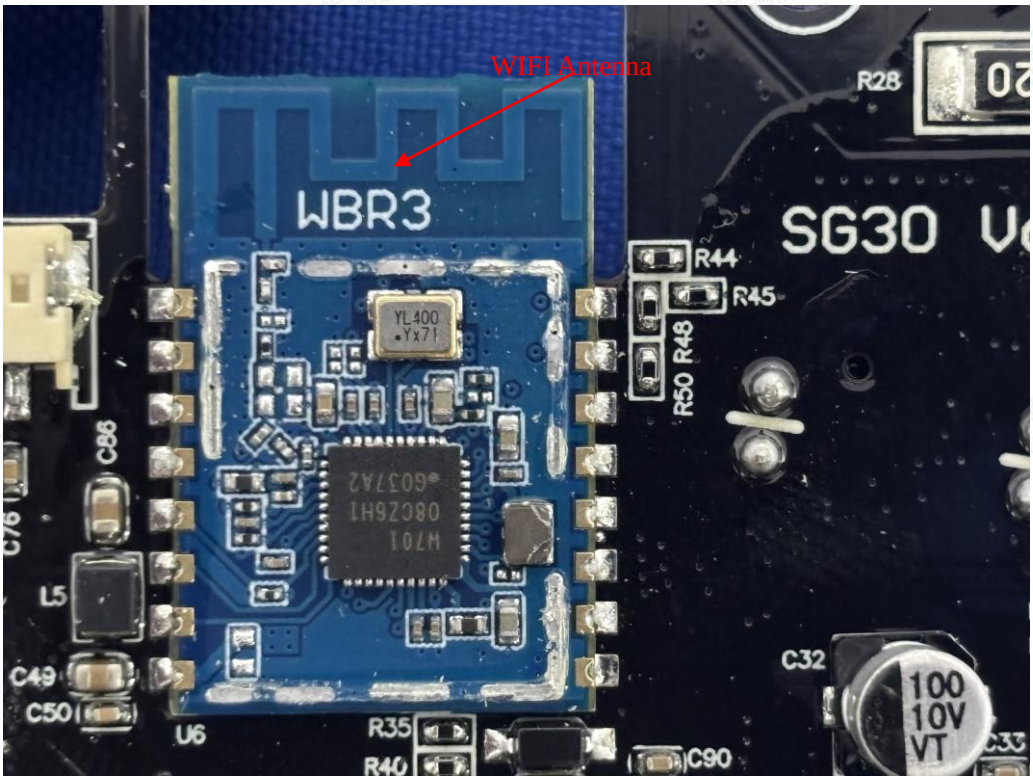
WIFI Antenna
WBR3
SG30
R28
R44
R45
R48
R50
YL400
C86
C76
L5
C49
C50
U6
R35
R40
C90
C32
100
10V
VT

Fig. 9

IS 16046(Part 2)
/IEC 62133-2
Li-ion
R-41137812
www.bis.gov.in

Fig. 10

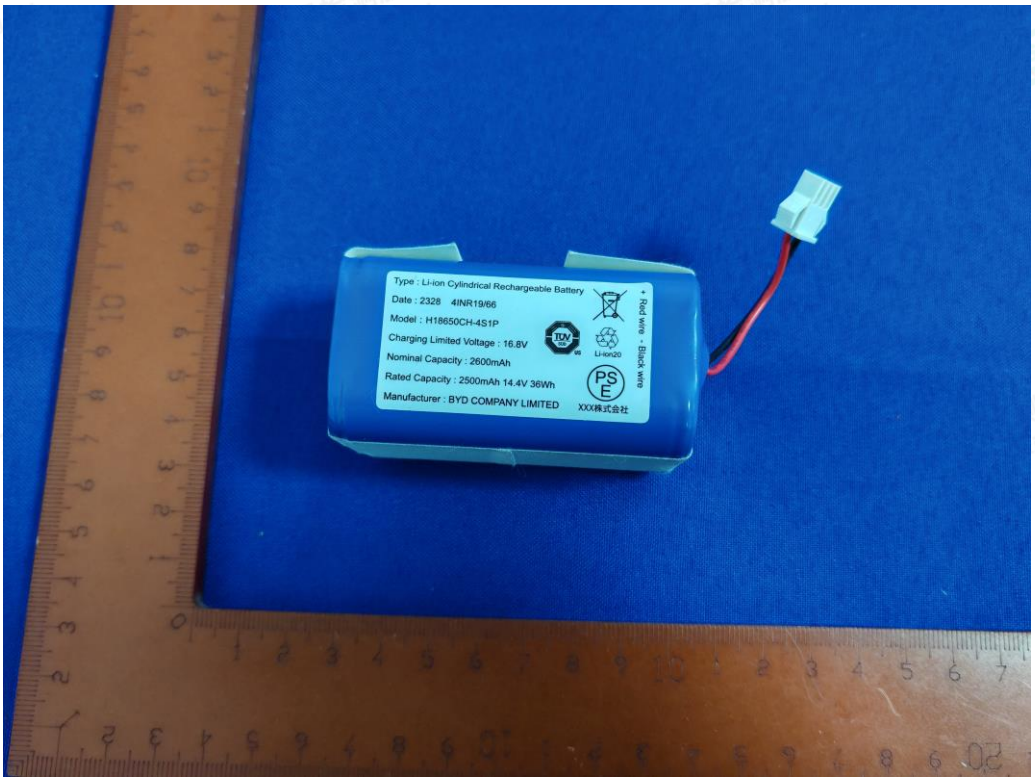
Type : Li-ion Cylindrical Rechargeable Battery
Date : 2328 4INR19/66
Model : H18650CH-4S1P
Charging Limited Voltage : 16.8V
Nominal Capacity : 2600mAh
Rated Capacity : 2500mAh 14.4V 36Wh
Manufacturer : BYD COMPANY LIMITED
+ Red wire - Black wire
XXX株式会社

Fig. 11

红色Red(+) 黑色Black(-) 二次锂离子电池组
Rechargeable Li-ion Battery 4INR19/66
Battery Category: Portable Battery
Model 型号: C1630A1
Nominal Voltage 标称电压: 14.4Vdc
Nominal Capacity 标称容量: 3200mAh
Rated Capacity 额定容量: 3000mAh
Nominal Energy 额定能量: 43.2Wh
Limited Charging Voltage 充电限制电压: 16.6Vdc
生产厂: 广东力科新能源有限公司
Manufacturer: Guangdong Pow-Tech New Power Co., Ltd.
Address: No.9, Hengdong 3Rd, Hengkeng Shiling industry
Zone, Liaobu Town, Dongguan, Guangdong, P.R. China
Website: www.szpowtech.com.cn / E-mail: pt@szpowtech.com.cn
CAUTION : Risk of Fire and Burns. Do Not Open,Crush, Heat
Above 60°C or Incinerate.Follow Manufacturer's Instructions.
禁止拆解、撞击、挤压或投入火中。若出现严重鼓胀，请勿继续使用。
请勿置于高温环境中。电池浸水后禁止使用！ 中国制造Made in China
Li-ion
IS 16046(Part 2)
/IEC 62133-2
R-41137812
www.bis.gov.in
C1630A1
241112
14395
SGS
710450
US

Fig. 12

Li-ion

Fig. 13

Rechargeable Li-ion Battery Pack
Li-ion
Red wire
Black wire
T0097912900
EV2023540208
Made in China
Rechargeable Li-ion Battery Pack
Li-ion
Red wire
Black wire
T00XXXXXXXX
EV202412000D
Made in China

Fig. 14