8. Power Input Board for MODEL: RU37-4-PS-ABGH-41-C-D0-2C

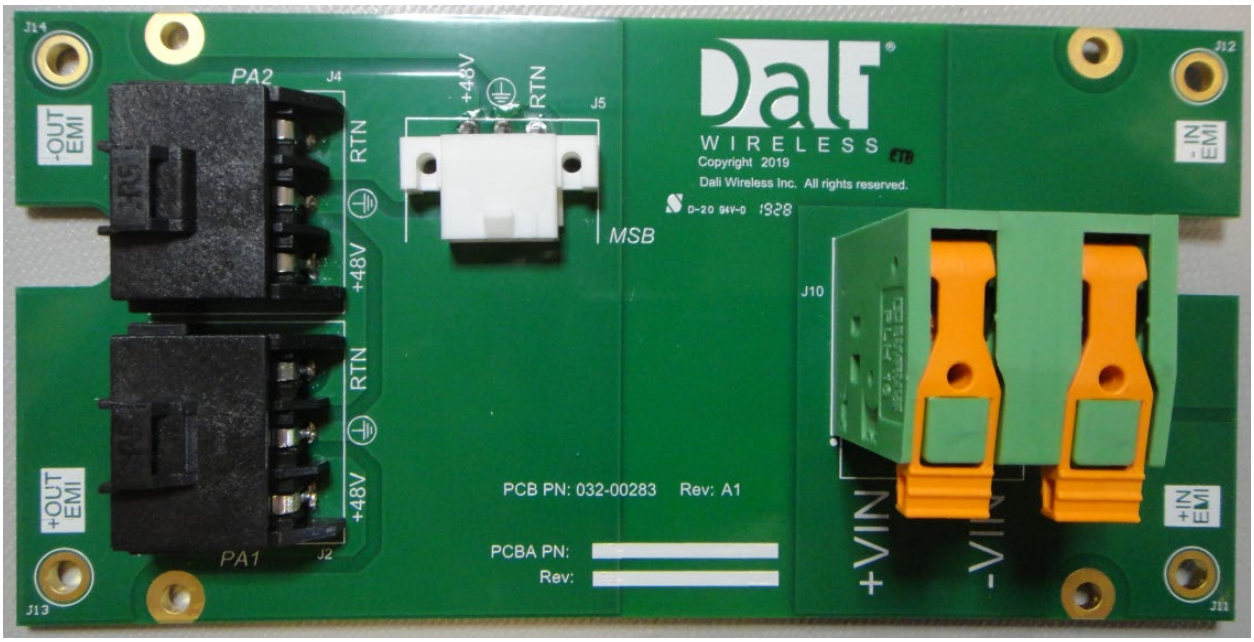

Figure 15: 031-00290 Power Input PCB Assembly Top view

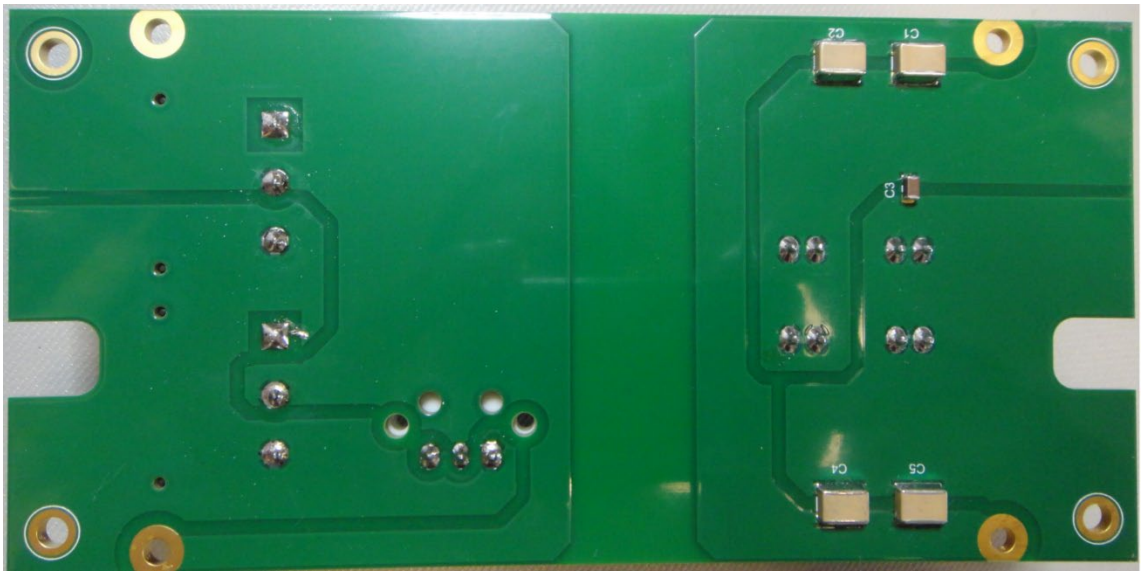

Figure 16: 031-00290 Power Input PCB Assembly Bottom view

9. Mixed Signal Board for MODEL: RU37-4-PS-ABGH-41-C-D0-2C

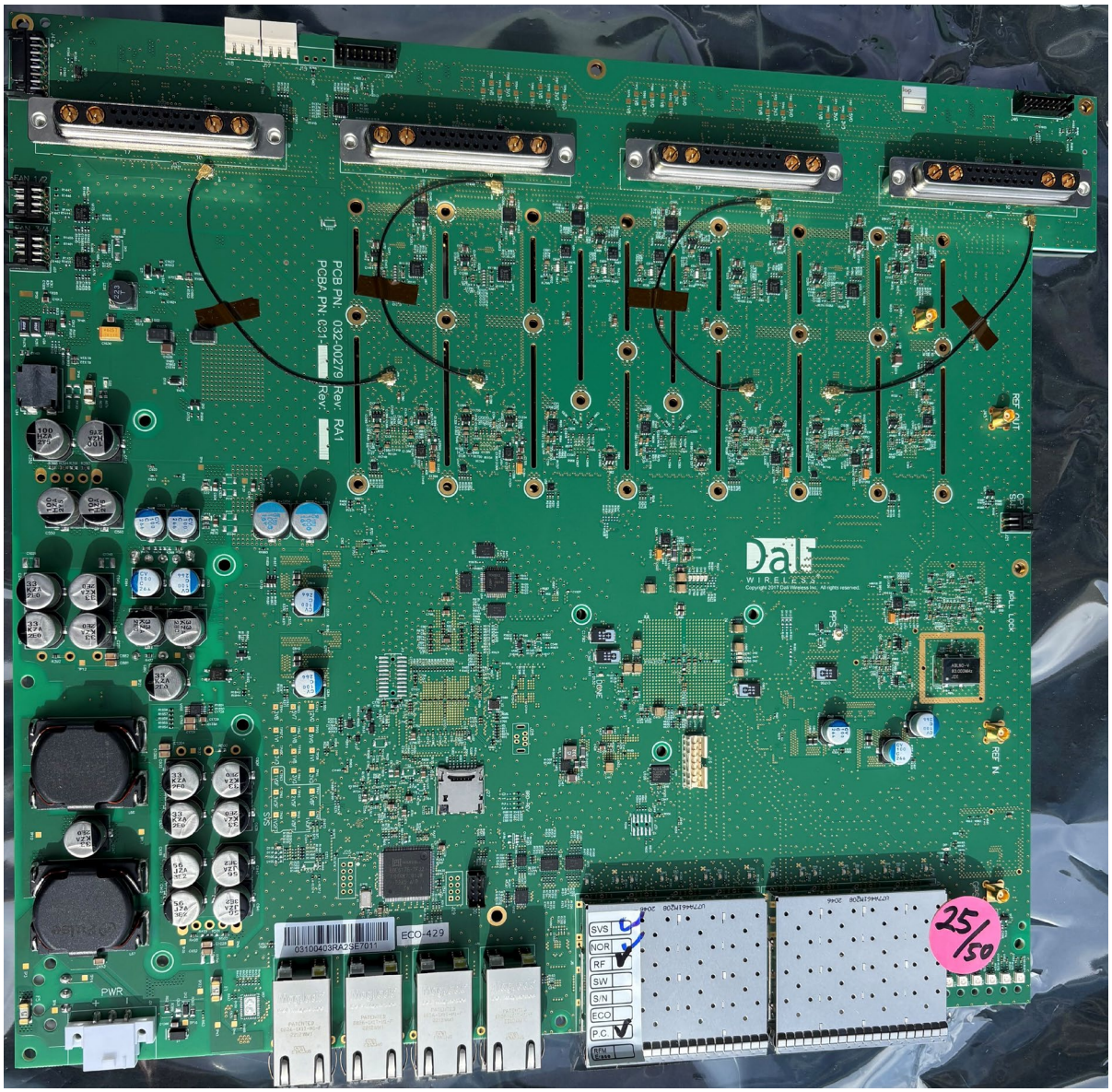

Figure 17: 031-00087 Mixed Signal PCB Assembly Top view with heat sink

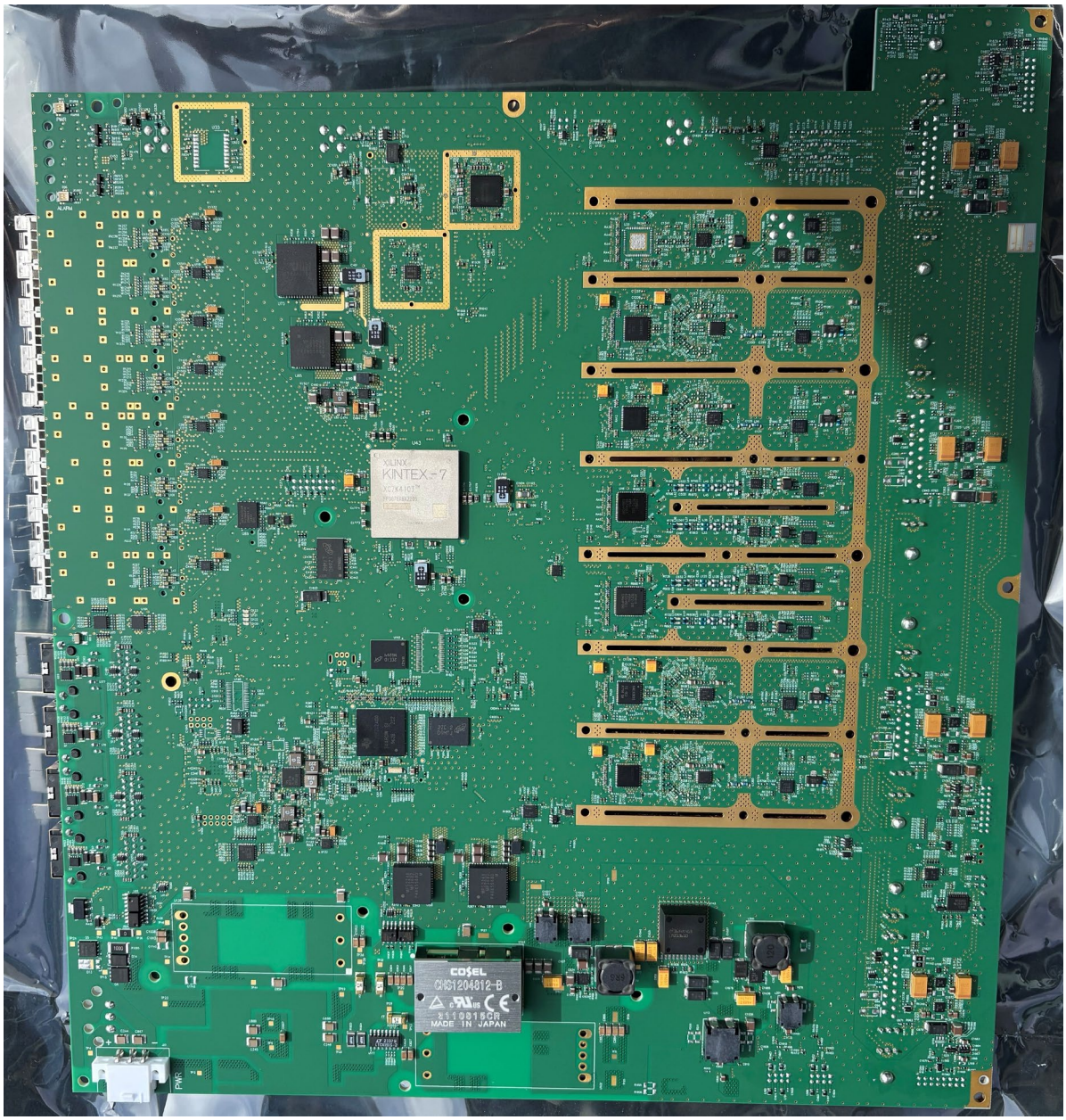

Figure 18: 031-00087 Mixed Signal PCB Assembly Bottom view

10.Dry Contact PCB for MODEL: RU37-4-PS-ABGH-41-C-D0-2C

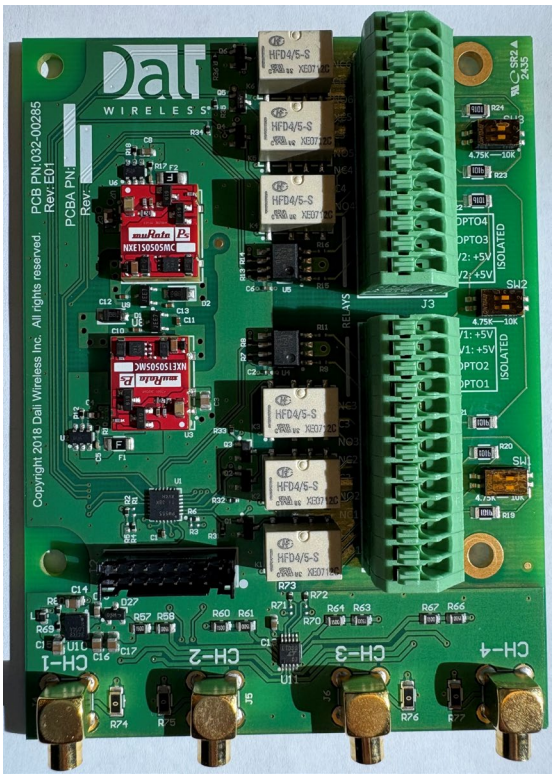

Figure 19: Dry Contact PCB Assembly Top view

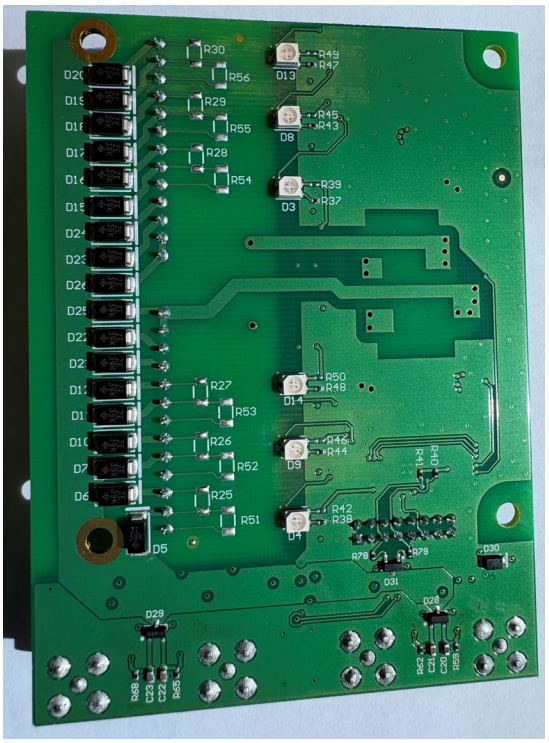

Figure 20: Dry Contact PCB Assembly Bottom view

11.Internal View for MODEL: RU37-4-PS-ABGH-41-C-D0-2C

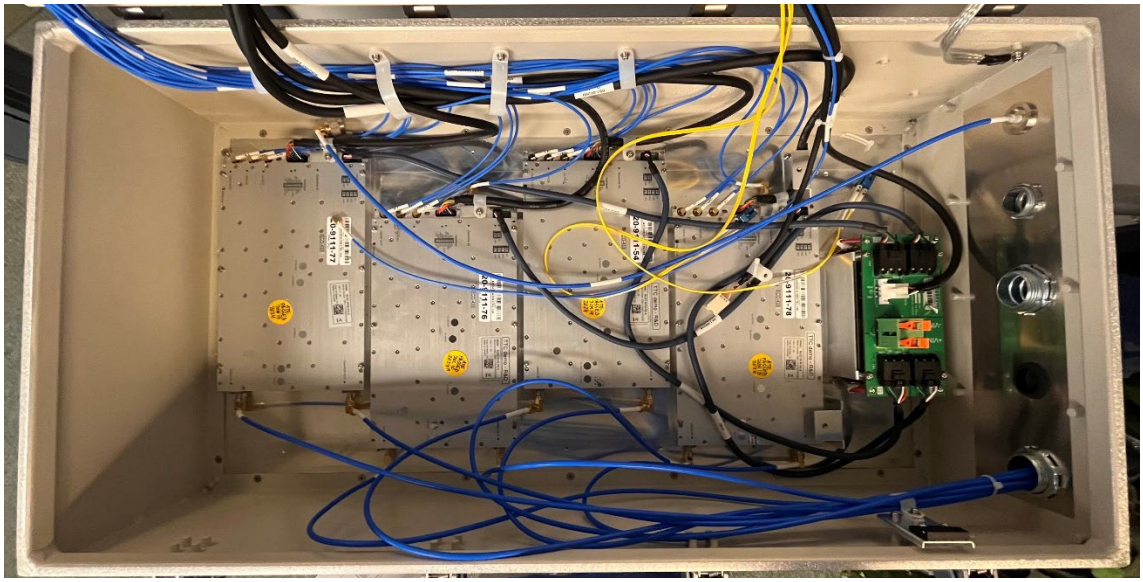

Figure 21: Internal view for RU37-4-PS-ABGH-41-C-D0-2C

Figure 22: internal view of the cover of RU37-4-PS-ABGH-41-C-D0-2C

Remote Unit Internal Photos for MODEL: RU37-4-PS-ABGH-51-C-D0-2W

12. 415MHz RF Module for MODEL: RU37-4-PS-ABGH-51-C-D0-2W

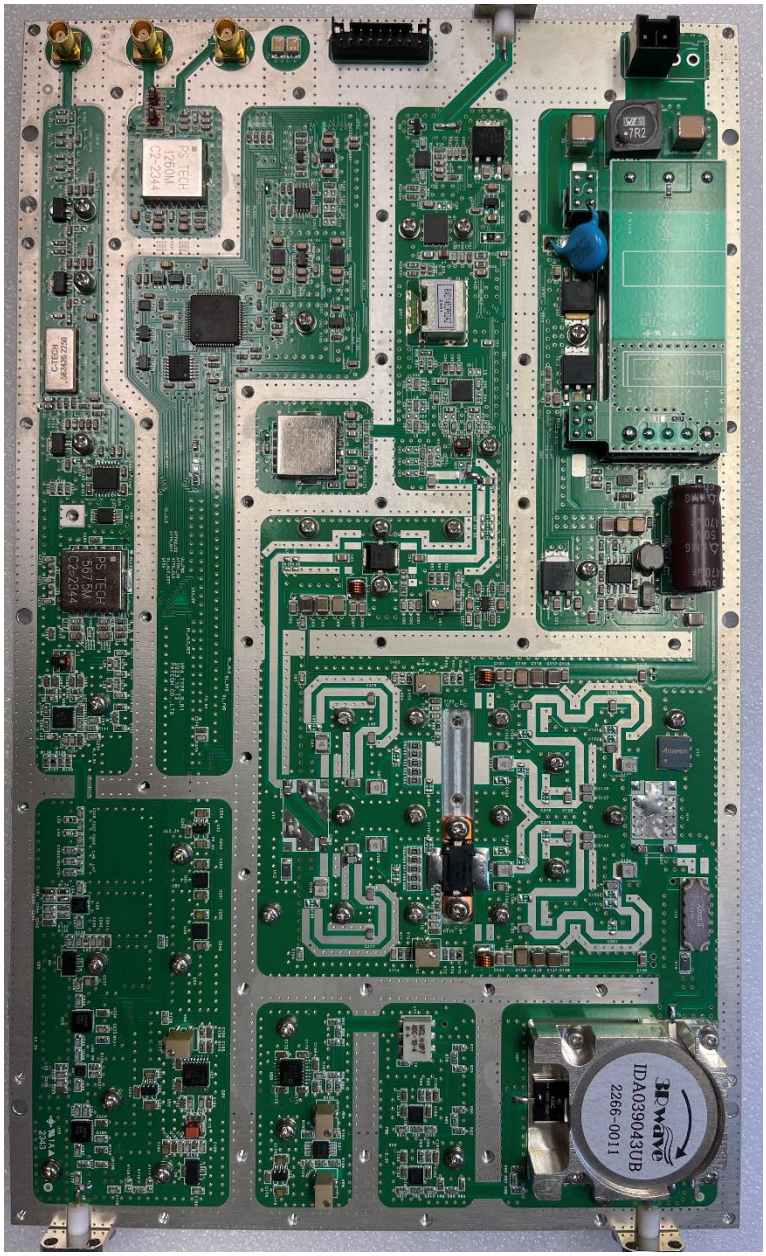

Figure 23: RF Public Safety 415MHz PCB Assembly Top View

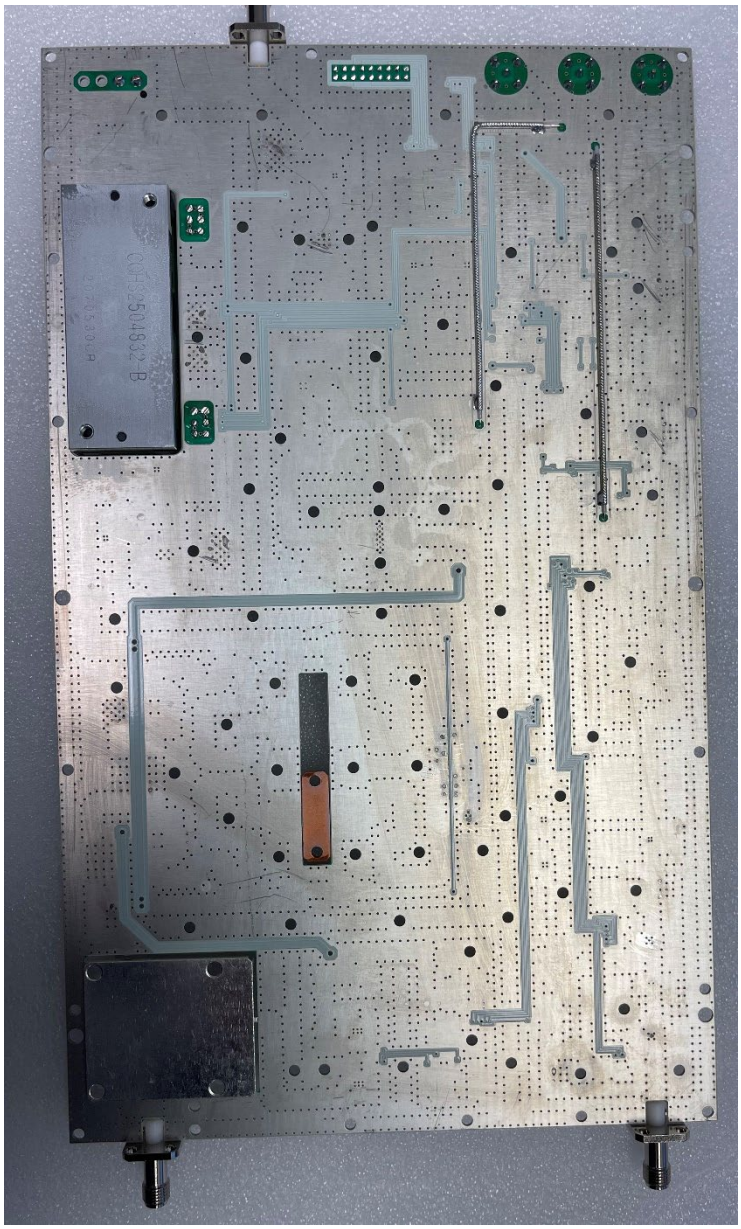

Figure 3: RF Public Safety 415MHz PCB Assembly Bottom View

13.450MHz RF Module for MODEL: RU37-4-PS-ABGH-51-C-D0-2W

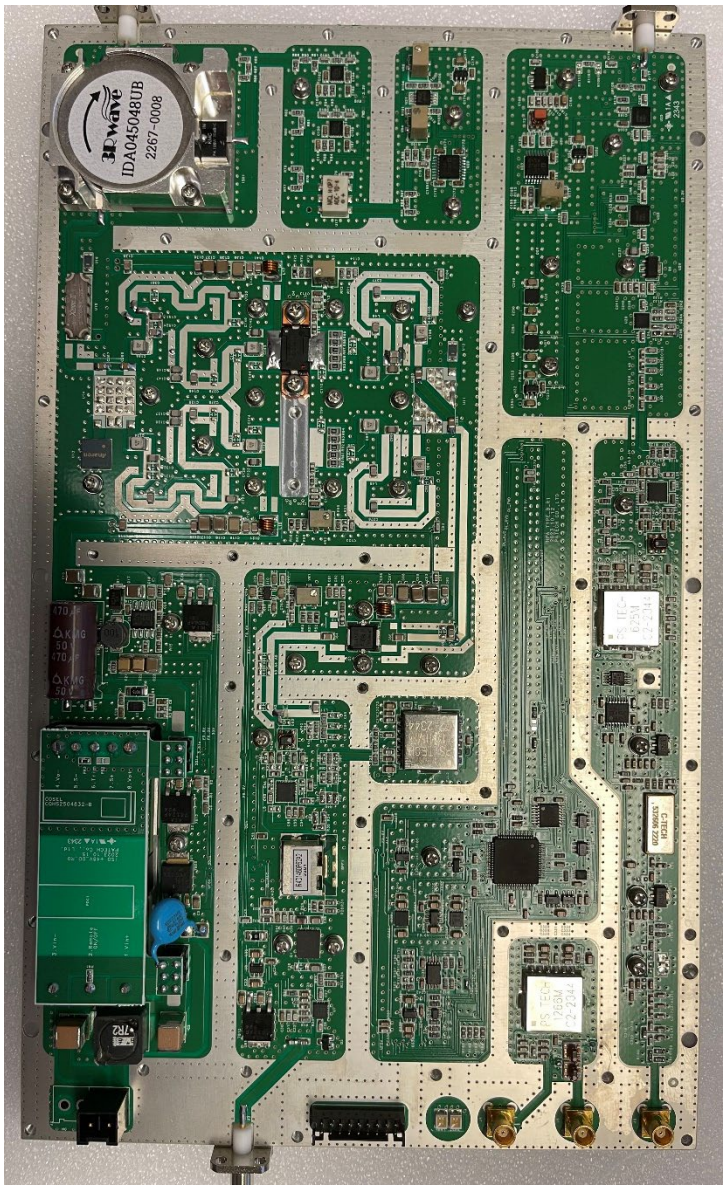

Figure 24: RF Public Safety 450MHz PCB Assembly Top View

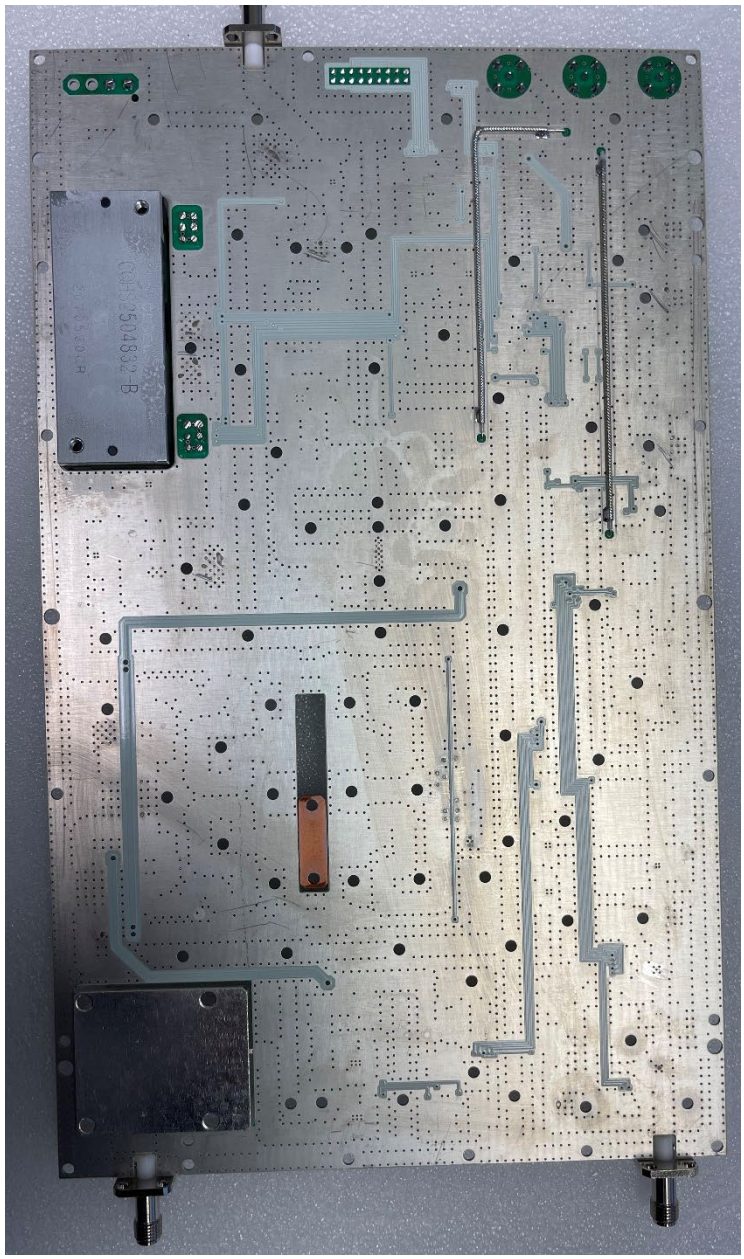

Figure 25: RF Public Safety 450MHz PCB Assembly Bottom View

14.700MHz RF Module for MODEL: RU37-4-PS-ABGH-51-C-D0-2W

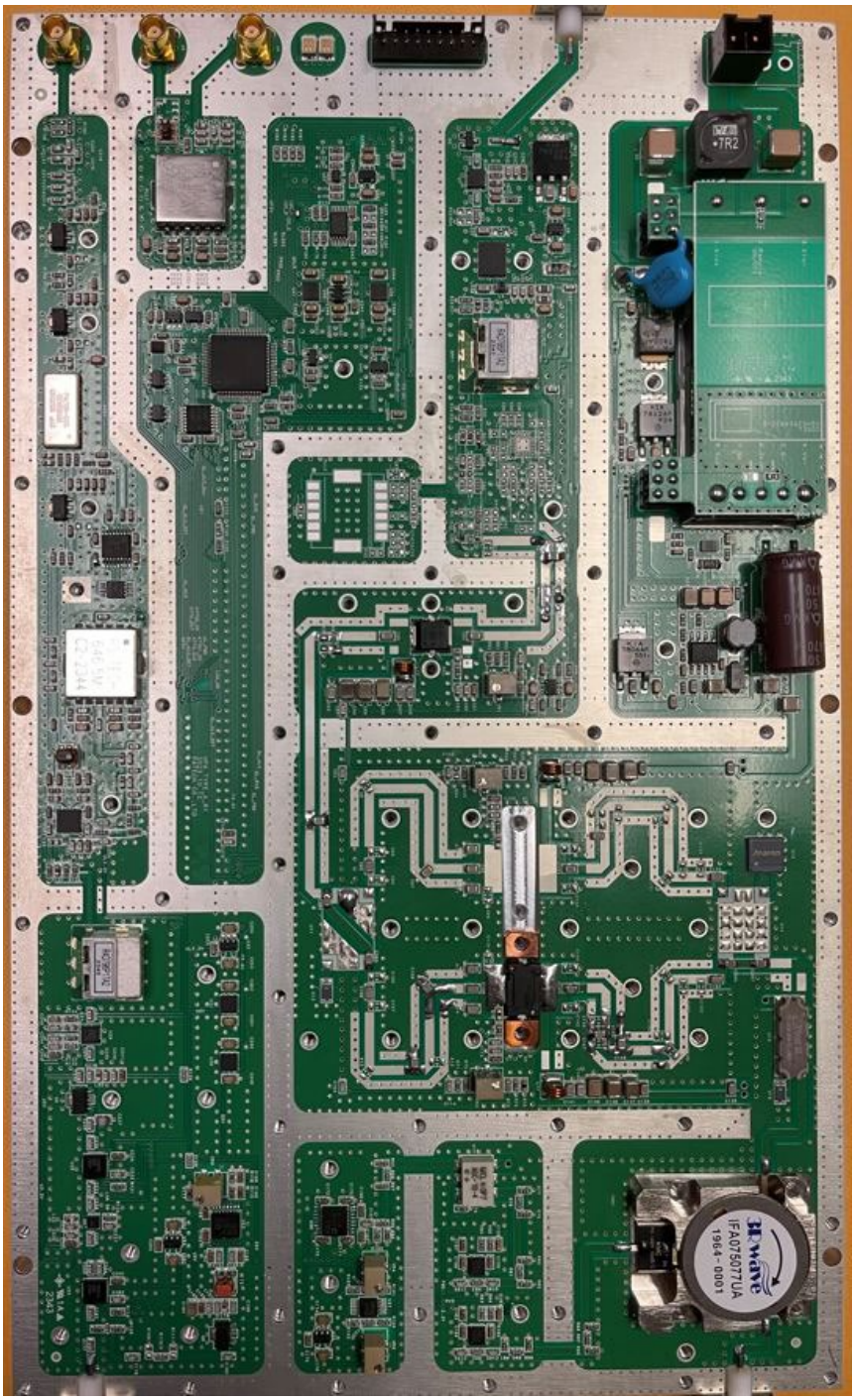

Figure 26: RF Public Safety 700MHz PCB Assembly Top View

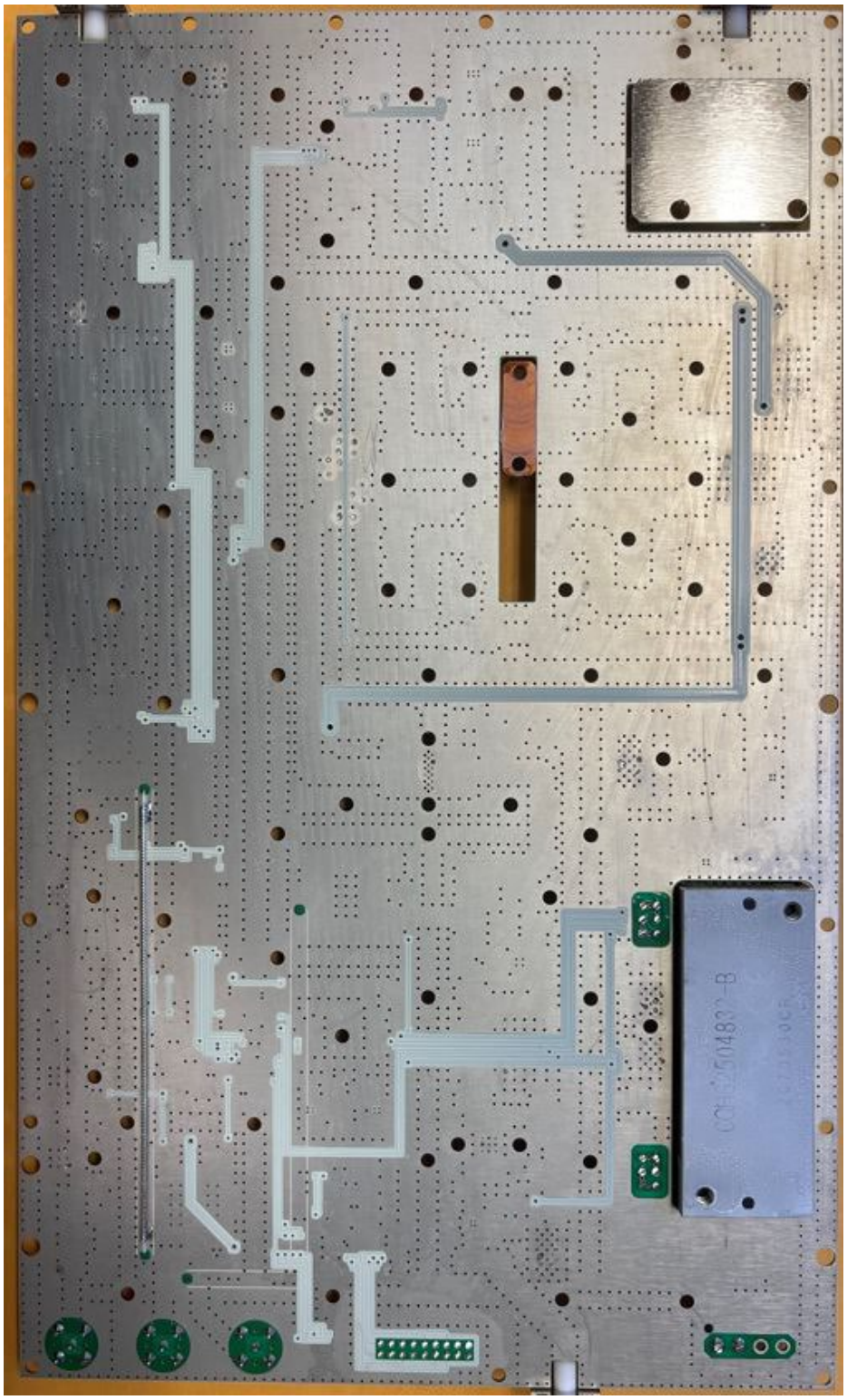

Figure 27: RF Public Safety 700MHz PCB Assembly Bottom View

15.800MHz RF Module for MODEL: RU37-4-PS-ABGH-51-C-D0-2W

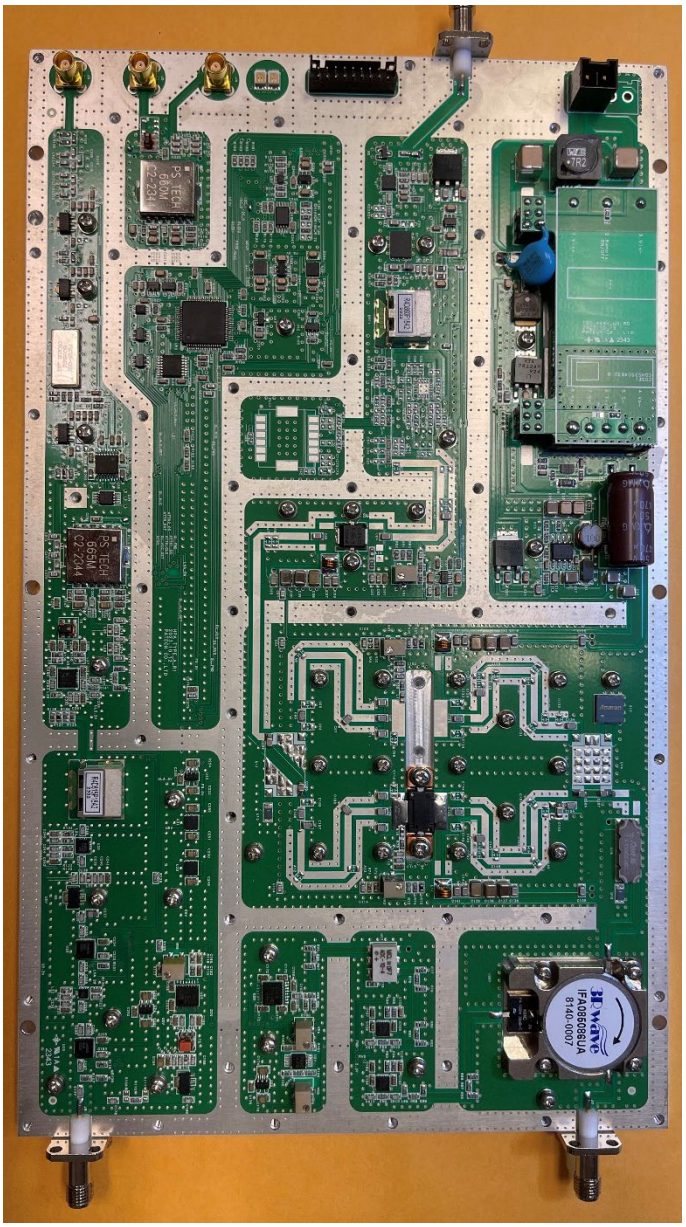

Figure 28: RF Public Safety 800MHz PCB Assembly Top View