EMC Bayswater Pty Ltd
18/88 Merrindale Drive Croydon South, Victoria, 3136, Australia
Telephone: +61 3 9761 5888
Facsimile: +61 3 8761 6547
Email: sales@emcbayswater.com.au
ABN: 49 112 221 333

Photograph Annex B:

Internal EUT Photographs

Pertronic Industries Limited

F220-2S	Fire Alarm Panel
F220-FFANN	Local Annunciator
NET2-FFANN	NET2 Annunciator
MPS-PI	Pull Station

F220 Pertronic Fire Alarm System

REPORT: E2405-1792-1 Annex B
DATE: September, 2024

Photographs

Number	Photograph Description
1	EUT – F220-2S Alarm Panel – Internal views
2	
3	
4	
5	
6	
7	
8	
9	
10	
11	
12	
13	
14	
15	
16	
17	
18	
19	
20	
21	
22	
23	
24	
25	
26	
27	
28	
29	
30	
31	
32	
33	
34	
35	
36	
37	
38	
39	
40	
41	
42	
43	EUT – MPS-PI Pull Station – Internal views
44	
45	EUT – NET2-FFANN (NET2 Annunciator) – Internal views
46	
47	
48	
49	
50	
51	

Photograph list continued on the following page

This document may not be reproduced, except in full, without written approval from EMC Bayswater Pty Ltd.

Number	Photograph Description
52	EUT – F220-FFANN (Local Annunciator) – Internal views
53	
54	
55	
56	
57	
58	
59	
60	Support Equipment – System Sensor P4RL Sounder+Strober NAC1 Device – Internal views
61	
62	
63	Support Equipment – M501MAP Module – Internal views

This document may not be reproduced, except in full, without written approval from EMC Bayswater Pty Ltd.

Photograph 1

Photograph 2

Photograph 3

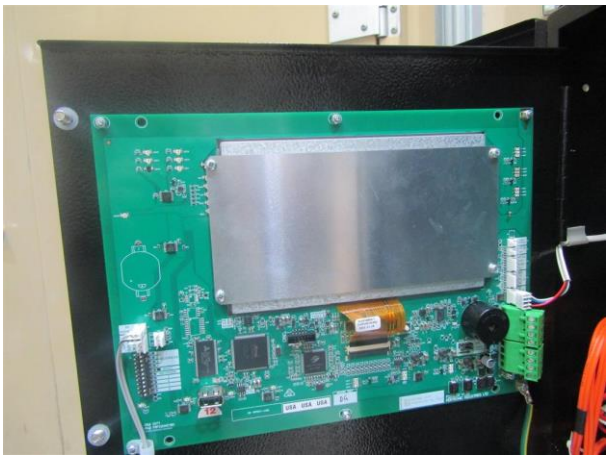

Photograph 4

Photograph 5

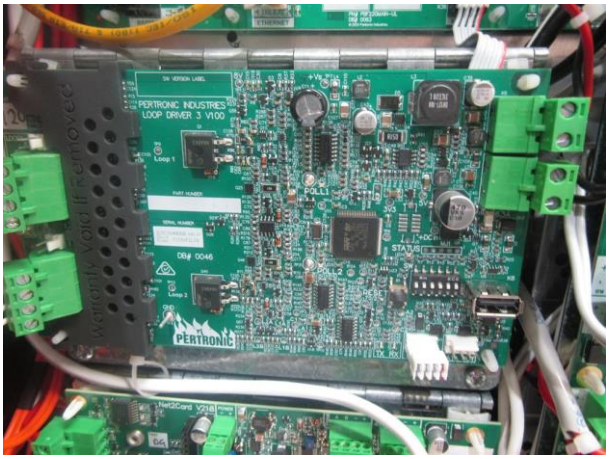

Photograph 6

This document may not be reproduced, except in full, without written approval from EMC Bayswater Pty Ltd.

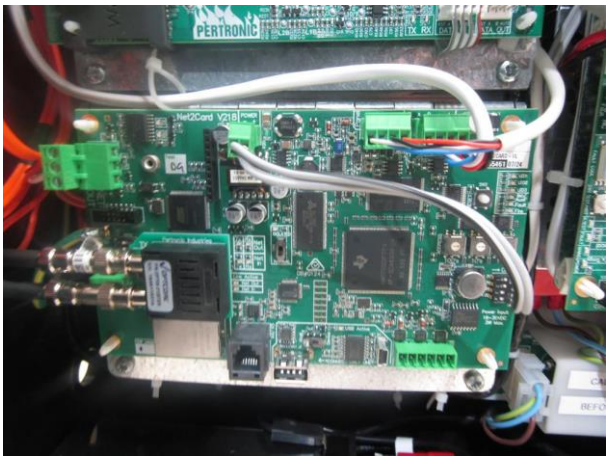

Photograph 7

Photograph 8

Photograph 9

Photograph 10

Photograph 11

Photograph 12

This document may not be reproduced, except in full, without written approval from EMC Bayswater Pty Ltd.

Photograph 13

Photograph 14

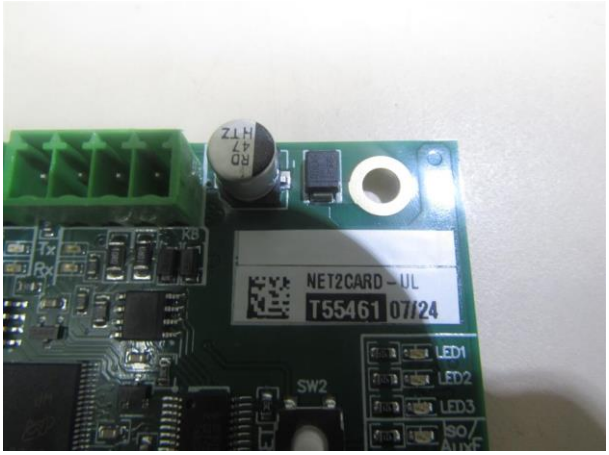

Photograph 15

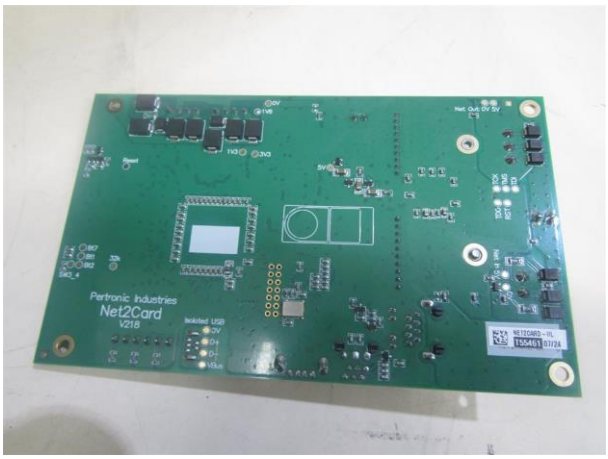

Photograph 16

Photograph 17

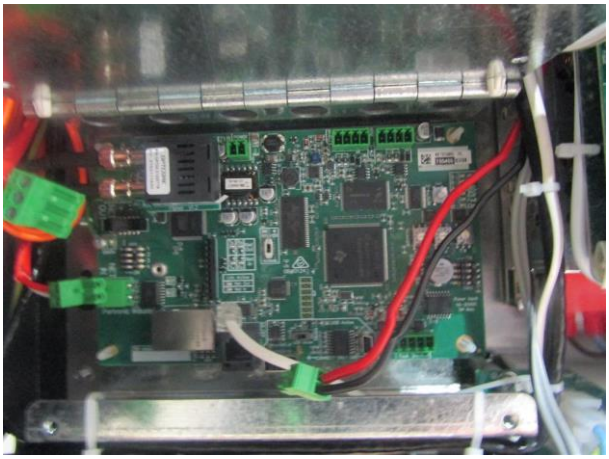

Photograph 18

This document may not be reproduced, except in full, without written approval from EMC Bayswater Pty Ltd.

Photograph 19

Photograph 20

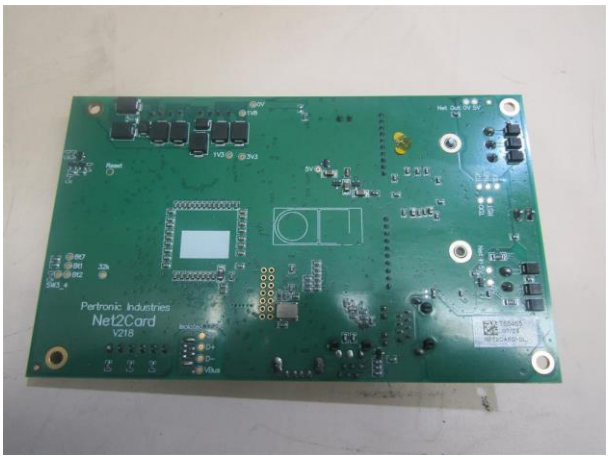

Photograph 21

Photograph 22

Photograph 23

Photograph 24

This document may not be reproduced, except in full, without written approval from EMC Bayswater Pty Ltd.

Photograph 25

Photograph 26

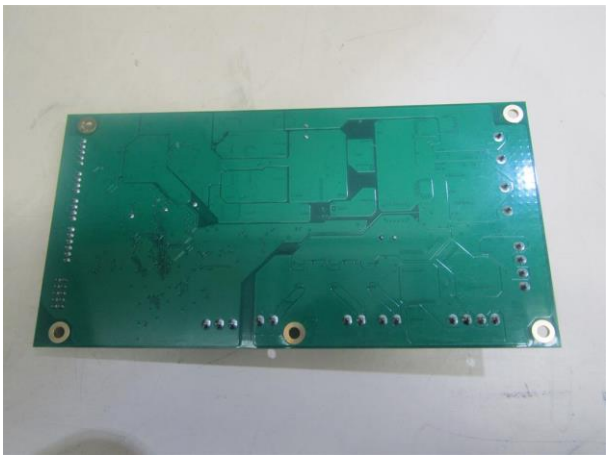

Photograph 27

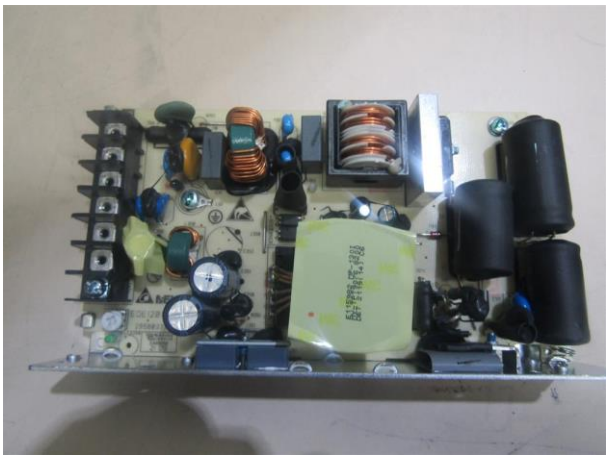

Photograph 28

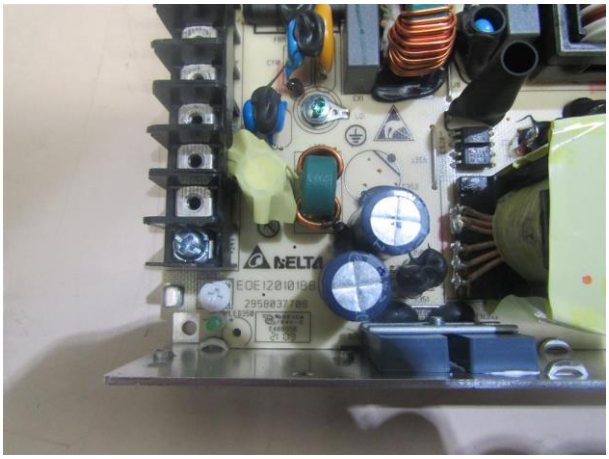

Photograph 29

Photograph 30

This document may not be reproduced, except in full, without written approval from EMC Bayswater Pty Ltd.

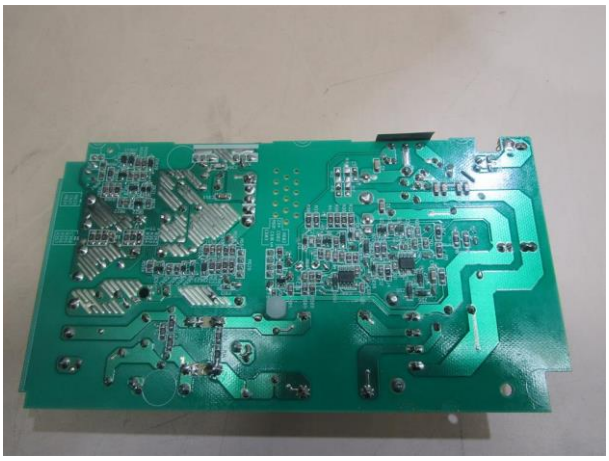

Photograph 31

Photograph 32

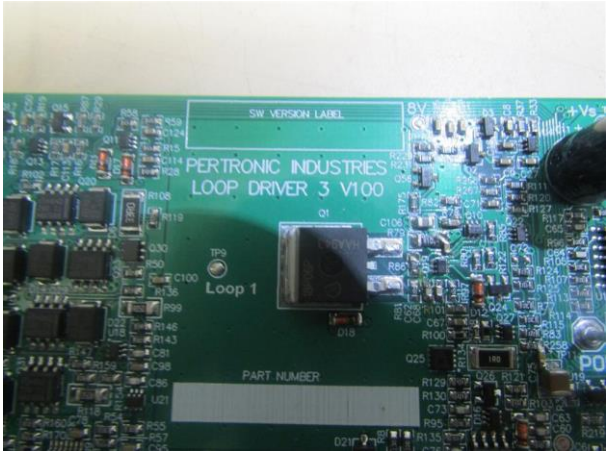

Photograph 33

Photograph 34

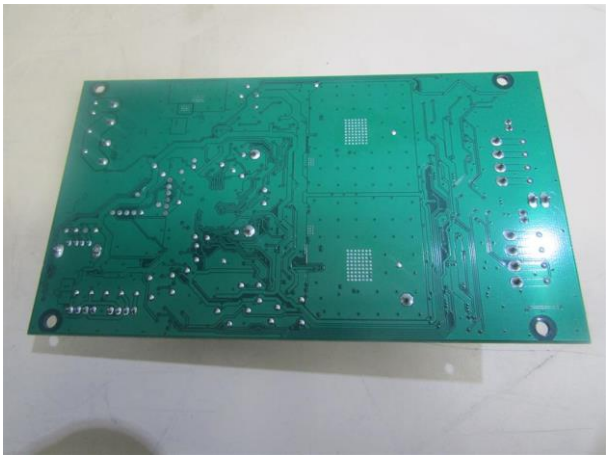

Photograph 35

Photograph 36

This document may not be reproduced, except in full, without written approval from EMC Bayswater Pty Ltd.

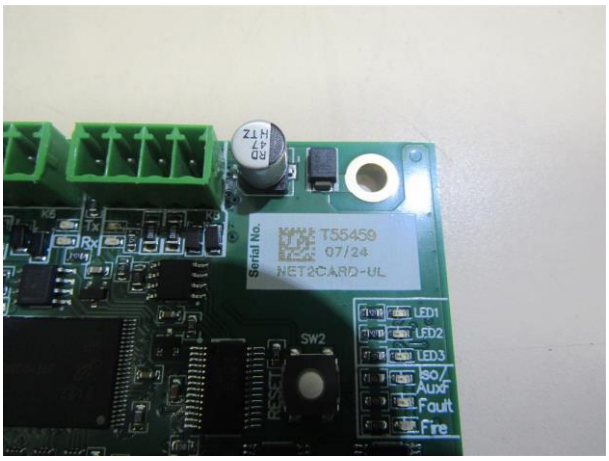

Photograph 37

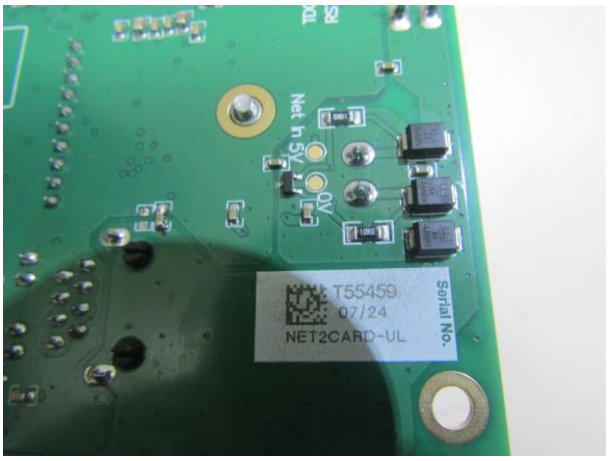

Photograph 38

Photograph 39

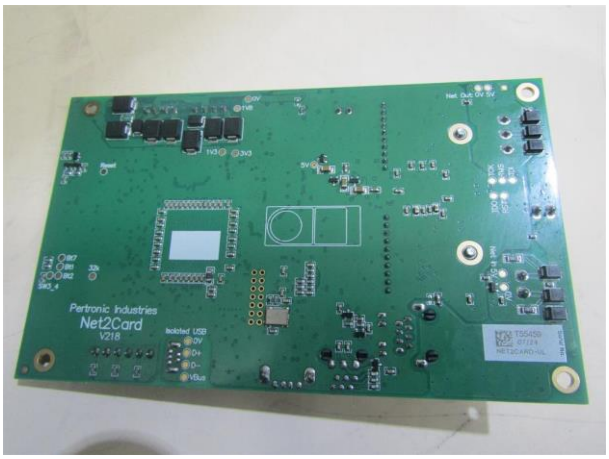

Photograph 40

Photograph 41

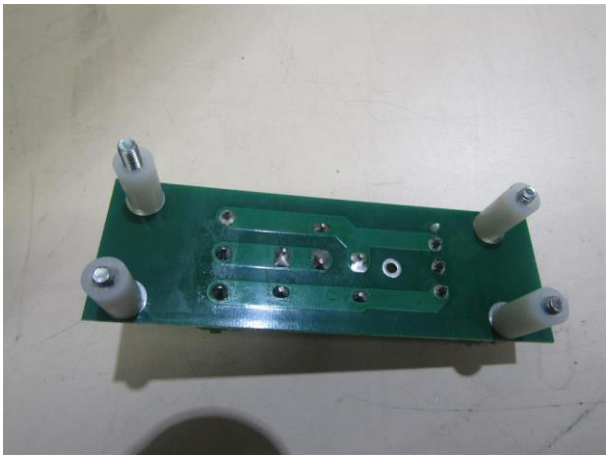

Photograph 42

This document may not be reproduced, except in full, without written approval from EMC Bayswater Pty Ltd.

Photograph 43

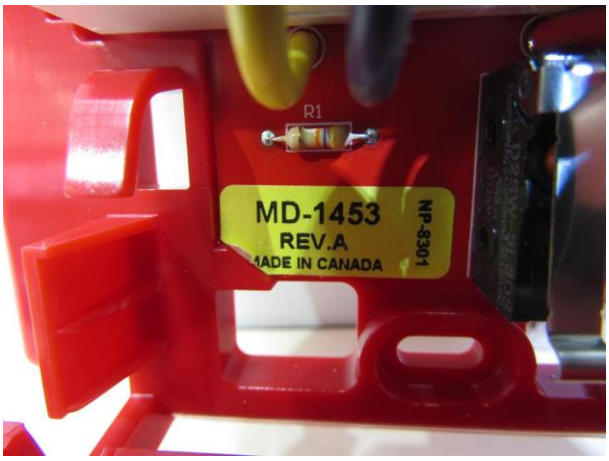

Photograph 44

Photograph 45

Photograph 46

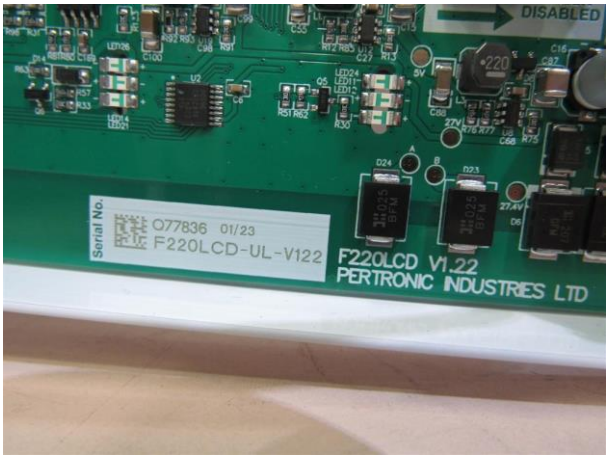

Photograph 47

Photograph 48

This document may not be reproduced, except in full, without written approval from EMC Bayswater Pty Ltd.

Photograph 49

Photograph 50

Photograph 51

Photograph 52

Photograph 53

Photograph 54

This document may not be reproduced, except in full, without written approval from EMC Bayswater Pty Ltd.

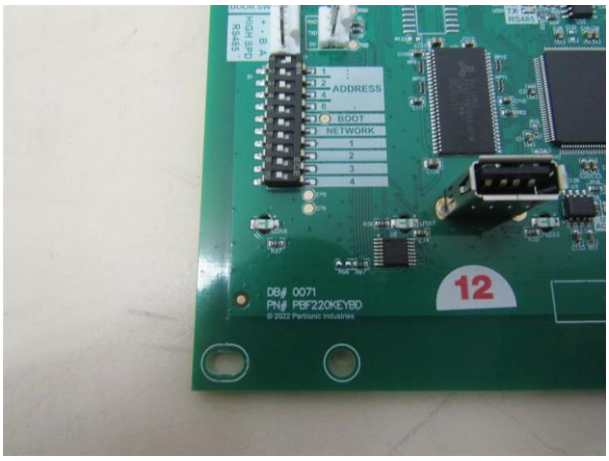

Photograph 55

Photograph 56

Photograph 57

Photograph 58

Photograph 59

Photograph 60

This document may not be reproduced, except in full, without written approval from EMC Bayswater Pty Ltd.

Photograph 61

Photograph 62

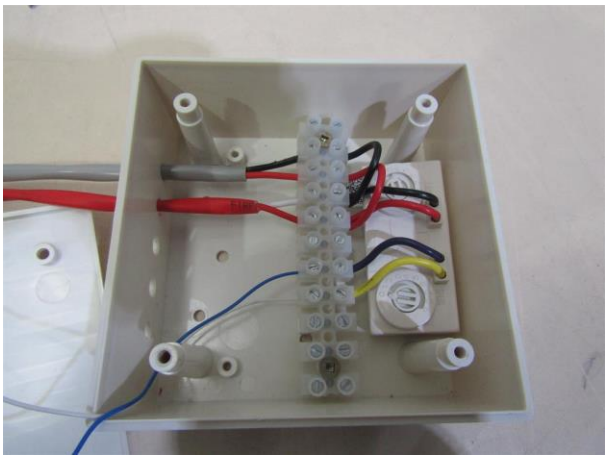

Photograph 63

This document may not be reproduced, except in full, without written approval from EMC Bayswater Pty Ltd.