External Photos of the EUT

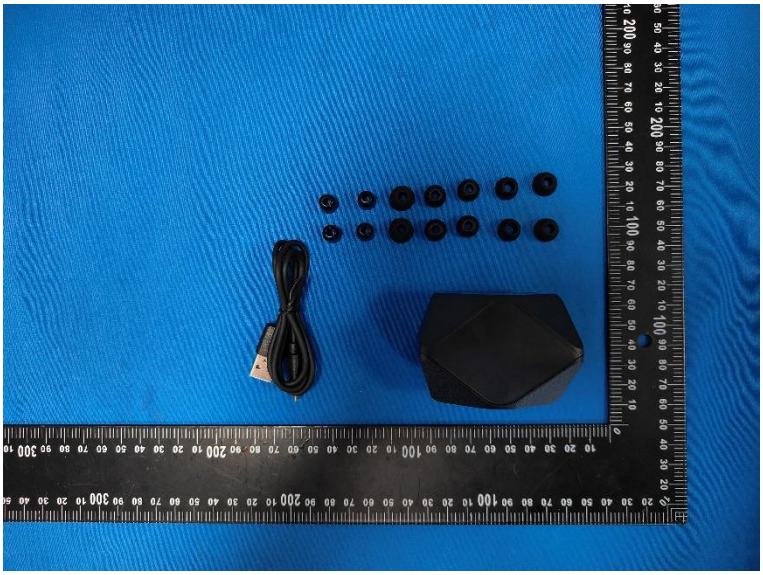

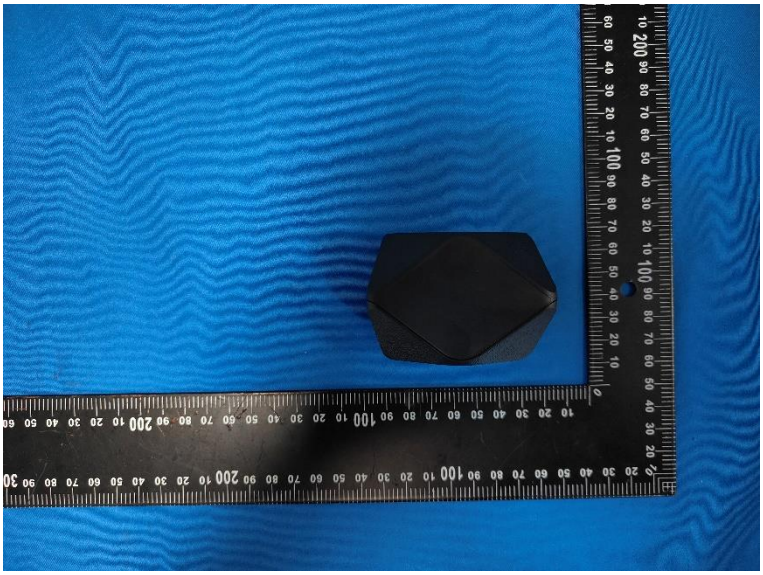

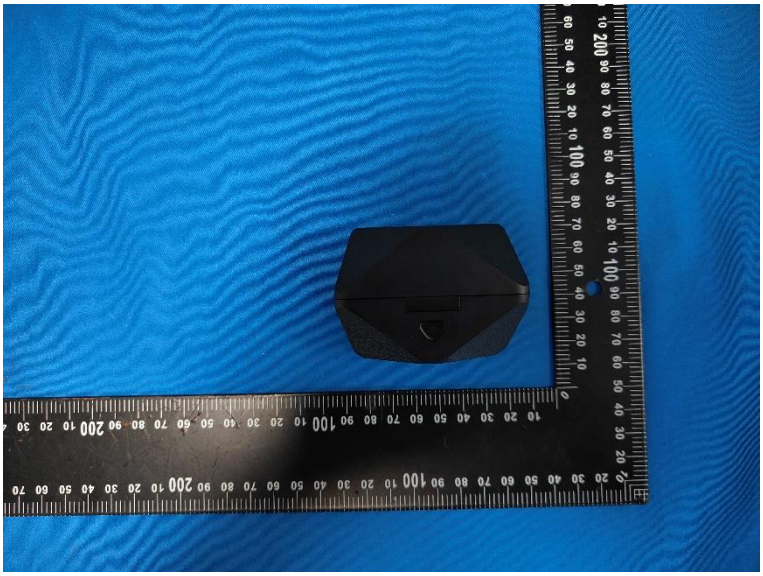

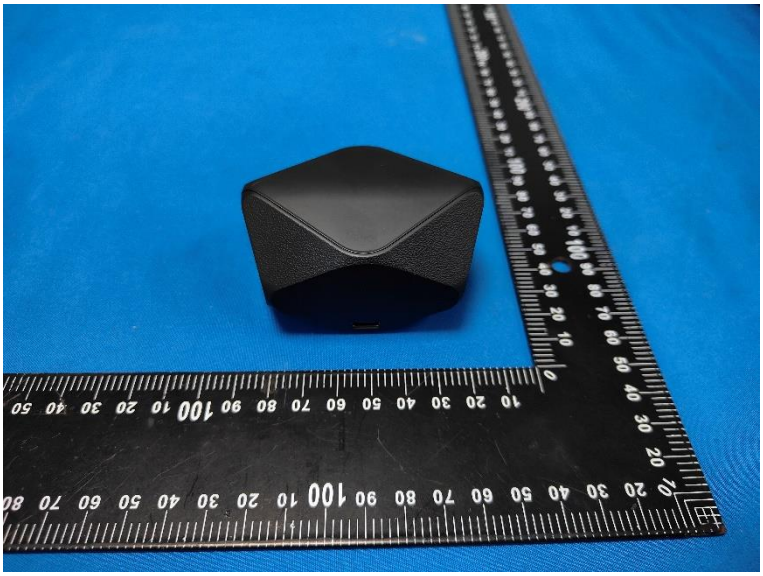

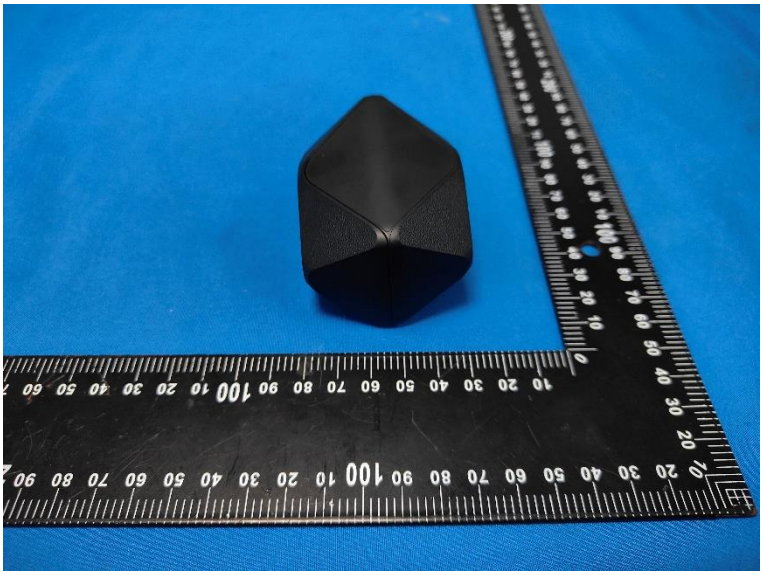

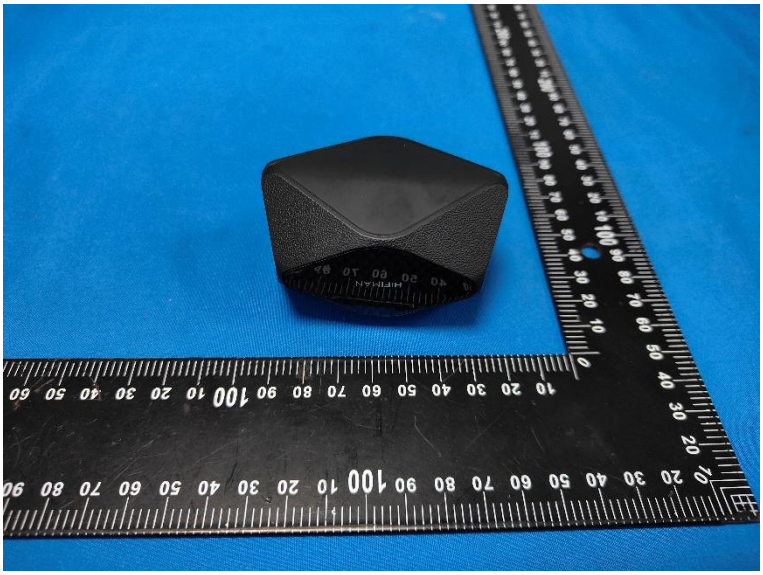

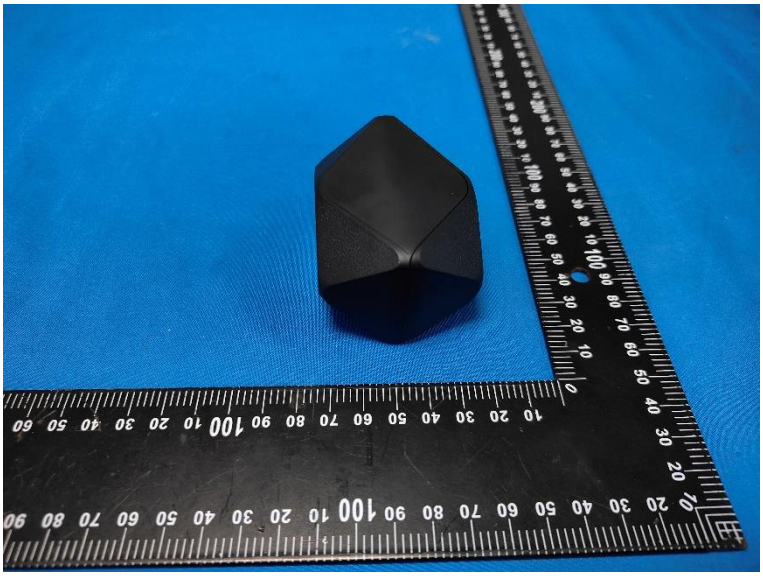

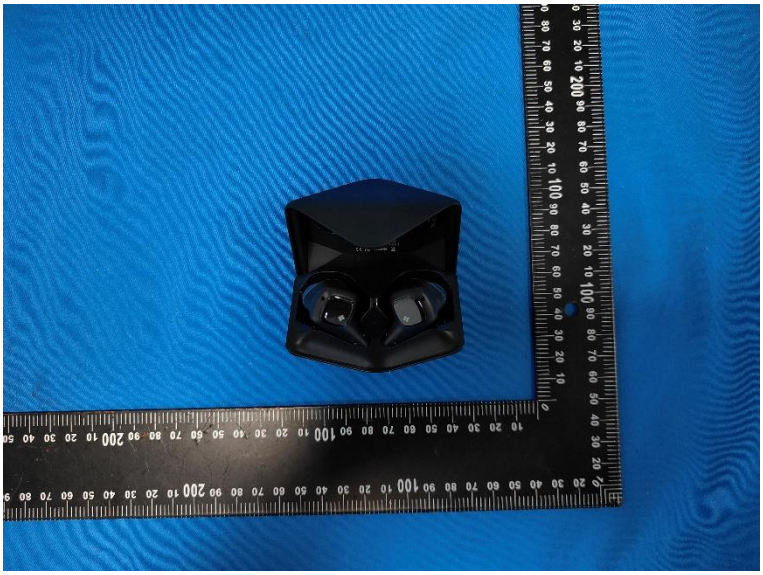
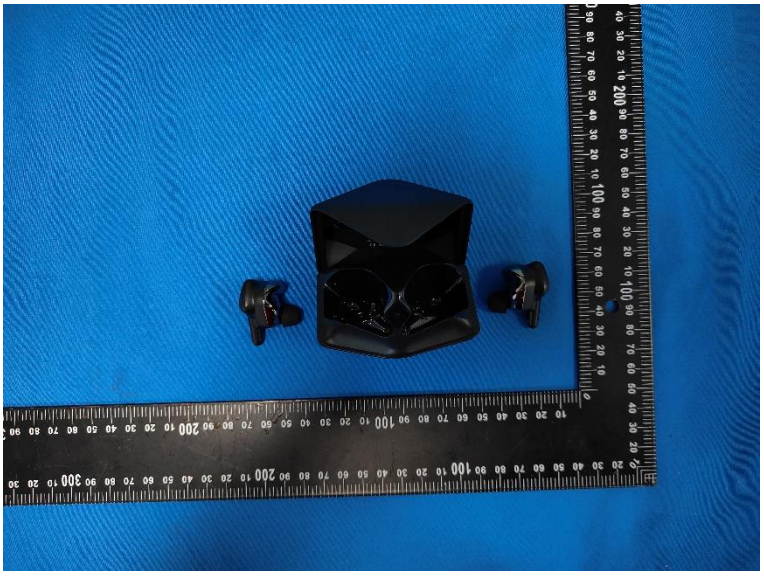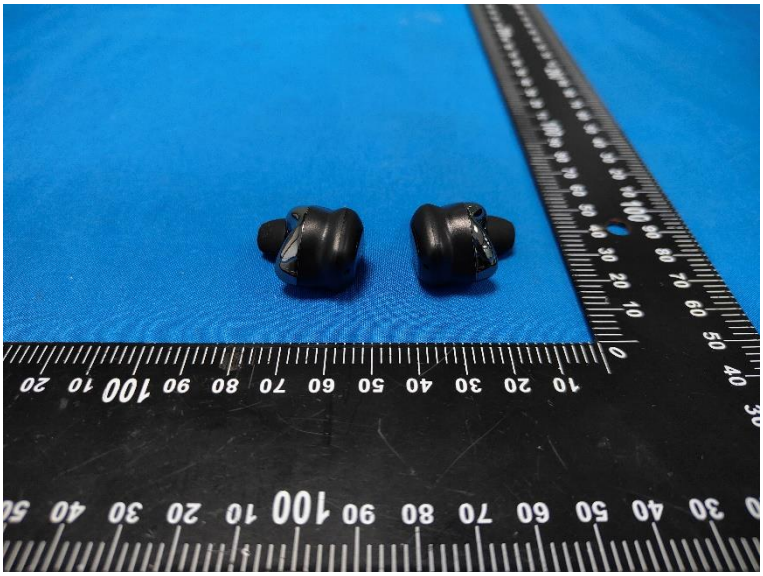
型号: Svanar Wireless 2
充电器输入: 5V⎓500mA
功率: 3.7V 800mAh/2.96Wh
昆山海菲曼科技集团股份有限公司
CMIIT ID: 25J321KBR190 中国制造
CE FC RoHS