Appendix Ⅰ: Photos of the EUT

Product Name : SOUNDBOKS

Model Number : SB5

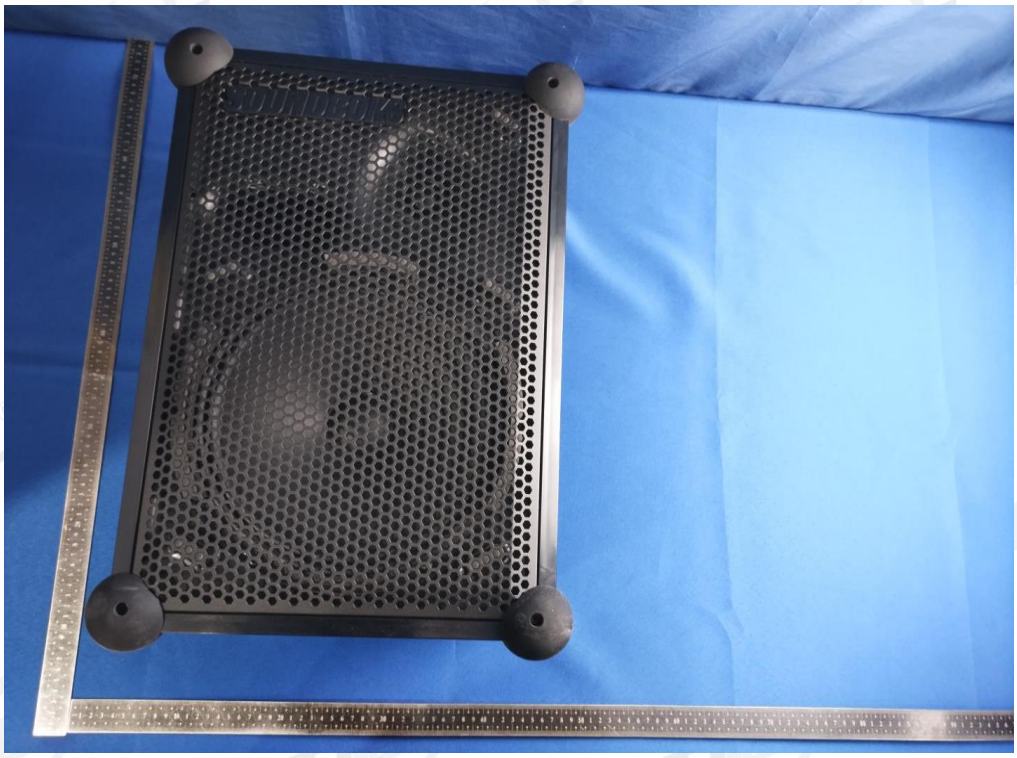

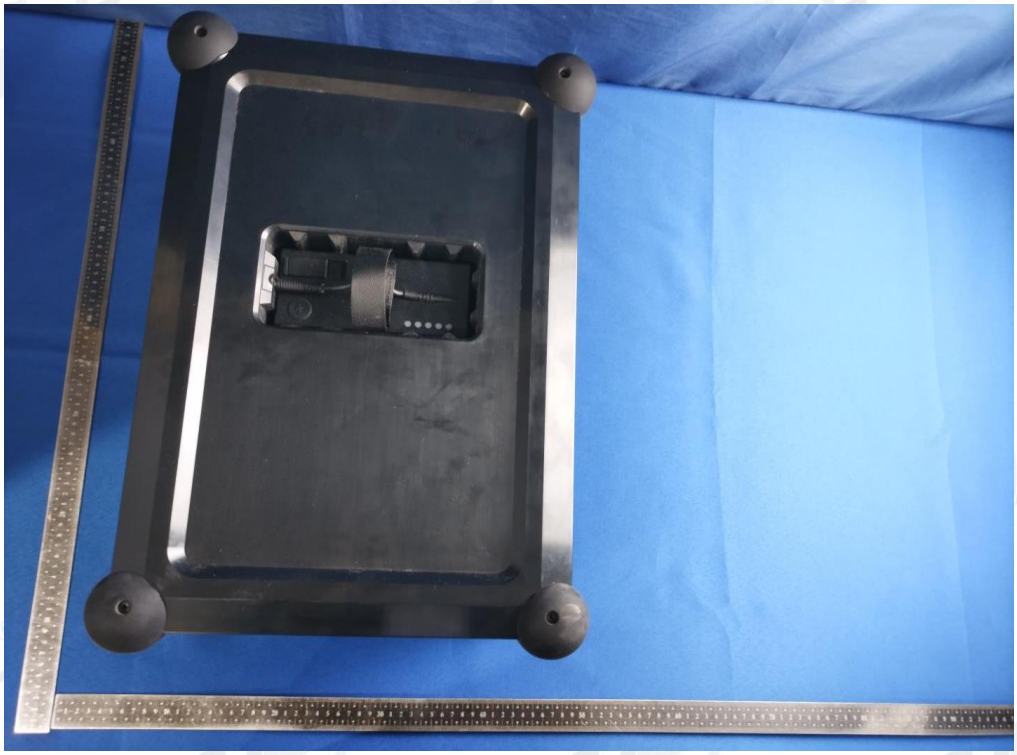

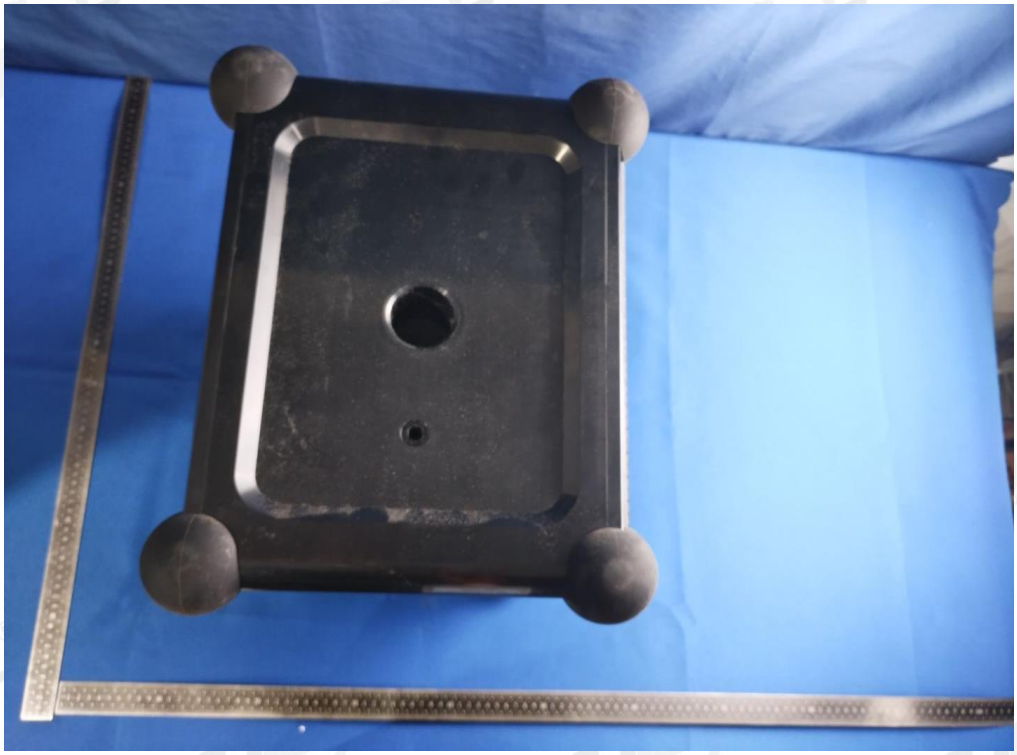

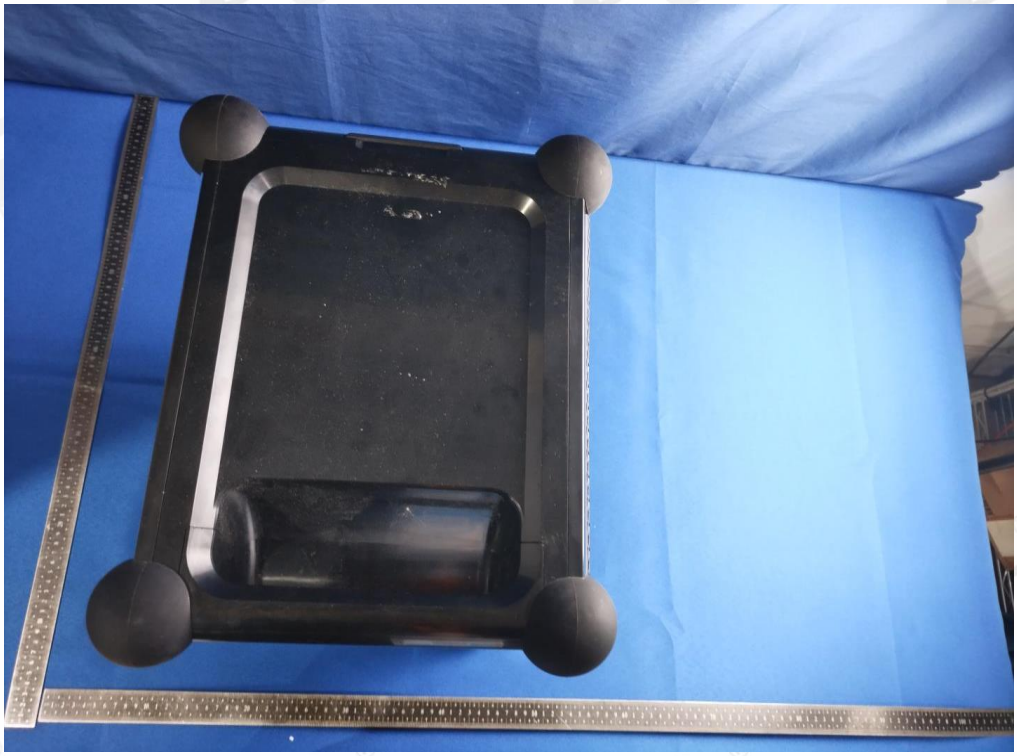

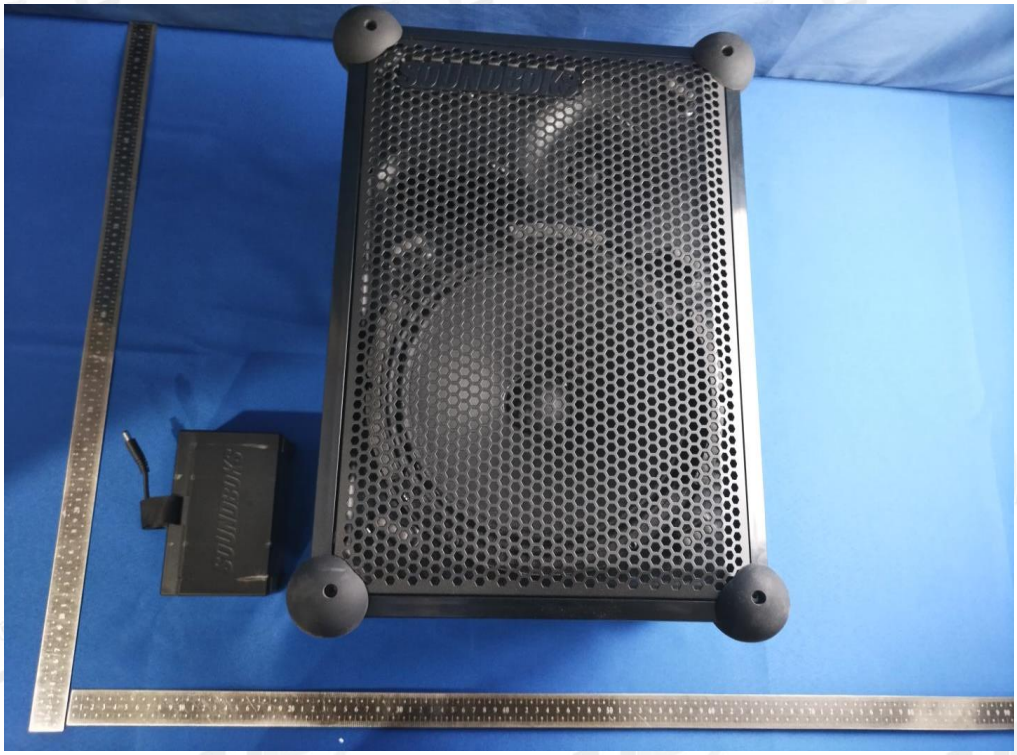
SOUNDBOKS

SOUNDBOKS

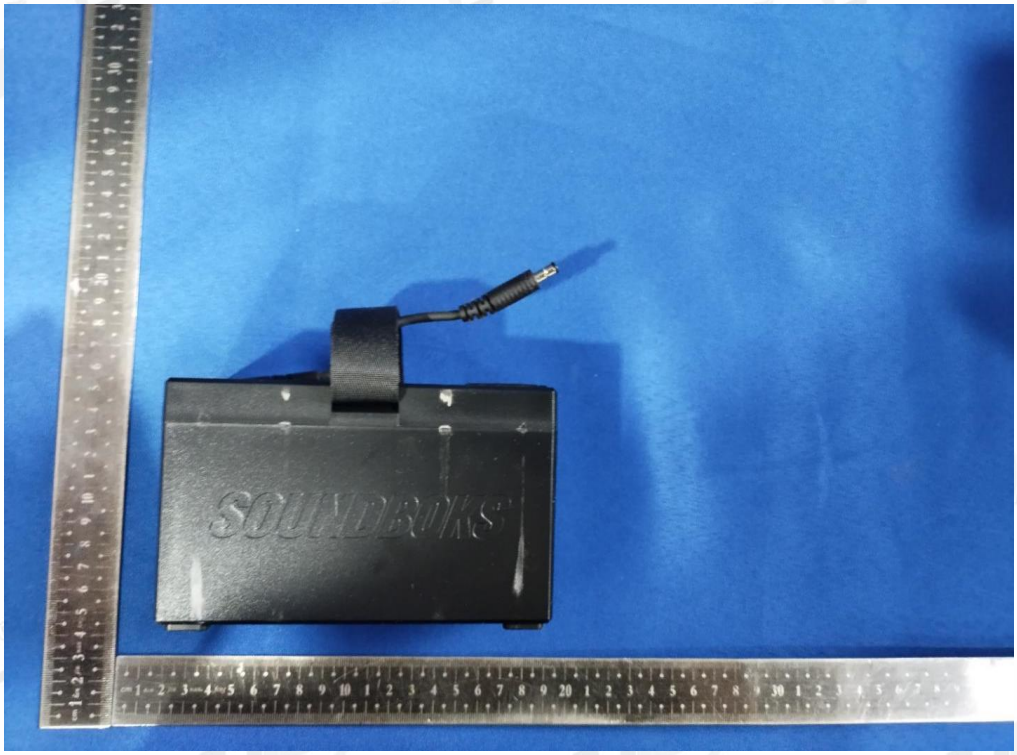
SOUNDBOKS

Li-ion Rechargable Battery
7.8Ah I 12.8V
99.84Wh
LiFePO4
4IFpR27/71-2 Model: BB4
Input: USB-C 20V=3.25A / 15V=3A
12V=3A / 9V=3A / 5V=3A
Output: USB-C 5V=2A
DC Connector 8A Max
Battery meets the regulation of UN manual of test and criteria part III, Subsection 38.3
SOUNDBOKS
Designed in Denmark | Made in China
SOUNDBOKS ApS
WWW.SOUNDBOKS.COM
Esromgade 15, 1107
2200 Copenhagen N, Denmark
CAUTION!
• Risk of fire and burns.
• Do not open, crush, heat above +60°C or incinerate.
• Charge with PD USB Type-C adapter.
• Max charge current 3.25A.
• Max charge voltage 22V.
• May cause heat, explosion and fire.
ATTENTION
• Risque d'incendie et de brûlures.
• Ne pas ouvrir, presser, chauffer au-dessus de + 60°C Ou incinérés.
• Suivez les instructions du fabricant et lire instructions avant utilisation.
• Chargeur avec PD USB Type-C Adaptateur.
• Courant de charge maximum 3.25A.
• Tension de charge maximale 22V.
• Peut provoquer des températures élevées, des explosions et des incendies.
IMPORTANT!
See manual and read the instruction before use, to keep your battery healthy and safe.
BB4.0-ZD22279-2510-01840
Li-ion
UK CA
www.tuv.com
TÜVRheinland
Verified Energy Performance
Performance Énergétique Vérifiée