Manufacturer:
Shenzhen Vycol-Glint Innovations Technology co., ltd
Address:
No. 26, Gangsheng Road. Building A, Room 509, Bao'an District, Shenzhen, Guangdong

V1.03

pelsee

Mirror Dash Camera

P12 Pro Max

User Manual

Thank you for choosing our product. If you have any questions, please contact us at **support@pelsee.com**.

English 01-22
Español 23-44
Français 45-66
Deutsch 67-88

Thank you for choosing **pelsee**
For more product information and FAQs, please visit **www.pelsee.com**.

NOTICE

1. Before using the product, please read and understand all the instructions in the user manual and keep the manual well for future reference.
2. Only use the original safety-tested accessories provided by the manufacturer.
3. Remove the protection film on the screen and lenses before using the product.
4. This product is intended to be mounted on an existing rearview mirror. It must not be placed in a location that may affect the deployment of airbags, and must not obstruct the driver's view.
5. Securely mount this product before driving. Make sure the lenses are clean and not blocked.
6. Don't leave the product in a place that is exposed to direct sunlight or extremely high temperature. The operating temperature of this product ranges from -10°C(14°F) to 60°C(140°F).
7. A formatted memory card is required to be inserted into the product before the first-time use.
8. Drive safe! Don't operate the product when you are driving to avoid a traffic accident caused by distraction. Be sure to park the car in a safe place before operating.

IN THE BOX

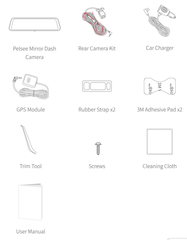

FCC Statement
This equipment has been tested and found to comply with the limits for a Class B digital device, pursuant to part 15 of the FCC Rules. These limits are designed to provide reasonable protection against harmful interference in a residential installation. This equipment generates, uses and can radiate radio frequency energy and, if not installed and used in accordance with the instructions, may cause harmful interference to radio communications. However, there is no guarantee that interference will not occur in a particular installation. If this equipment does cause harmful interference to radio or television reception, which can be determined by turning the equipment off and on, the user is encouraged to try to correct the interference by one or more of the following measures:
- Reorient or relocate the receiving antenna.
- Increase the separation between the equipment and receiver.
- Connect the equipment into an outlet on a circuit different from that to which the receiver is connected.
- Consult the dealer or an experienced radio/TV technician for help.

Caution: Any changes or modifications to this device not explicitly approved by manufacturer could void your authority to operate this equipment.

This device complies with part 15 of the FCC Rules. Operation is subject to the following two conditions: (1) This device may not cause harmful interference, and (2) this device must accept any interference received, including interference that may cause undesired operation.

RF Exposure Information
This equipment complies with FCC radiation exposure limits set forth for an uncontrolled environment. This equipment should be installed and operated with minimum distance 20cm between the radiator and your body.

ISED Statement
English:This device contains licence-exempt transmitter(s)/receiver(s) that comply with Innovation, Science and Economic Development Canada' s licence-exempt RSS(s). Operation is subject to the following two conditions:
(1) This device may not cause interference.
(2) This device must accept any interference, including interference that may cause undesired operation of the device.
The digital apparatus complies with Canadian CAN ICES-3 (B)/NMB-3(B).

French: Cet appareil contient des émetteurs/récepteurs exempts de licence qui sont conformes aux RSS exempt é s de licence d'Innovation, Sciences et D é veloppement économique Canada.
L'exploitation est soumise aux deux conditions suivantes:
(1) Cet appareil ne doit pas provoquer d'brouillage.
(2) Cet appareil doit accepter toute interf é rence, y compris les interf é rences susceptibles de provoquer un fonctionnement ind é sirable de l'appareil.
l'appareil num é rique du cl ass conforme canadien pnd - 3 (b) / nmb - 3 (b).

This device meets the exemption from the routine evaluation limits in section 2.5 of RSS 102 and compliance with RSS 102 RF exposure, users can obtain Canadian information on RF exposure and compliance.
**Le présent appareil est conforme à l'exemption des limites d' é valuation courante dans la section 2.5 du cnr - 102 et conformité à सससससस