Internal Photos of the EUT

Fig. 1

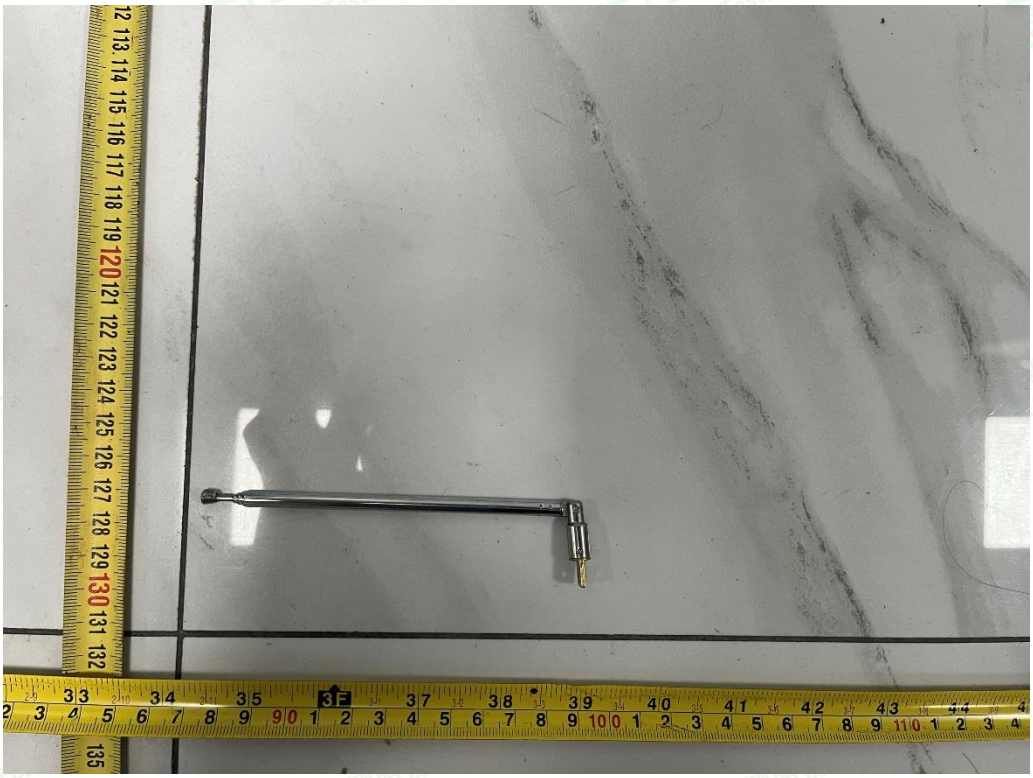

Fig. 2

Fig. 3

Fig. 4

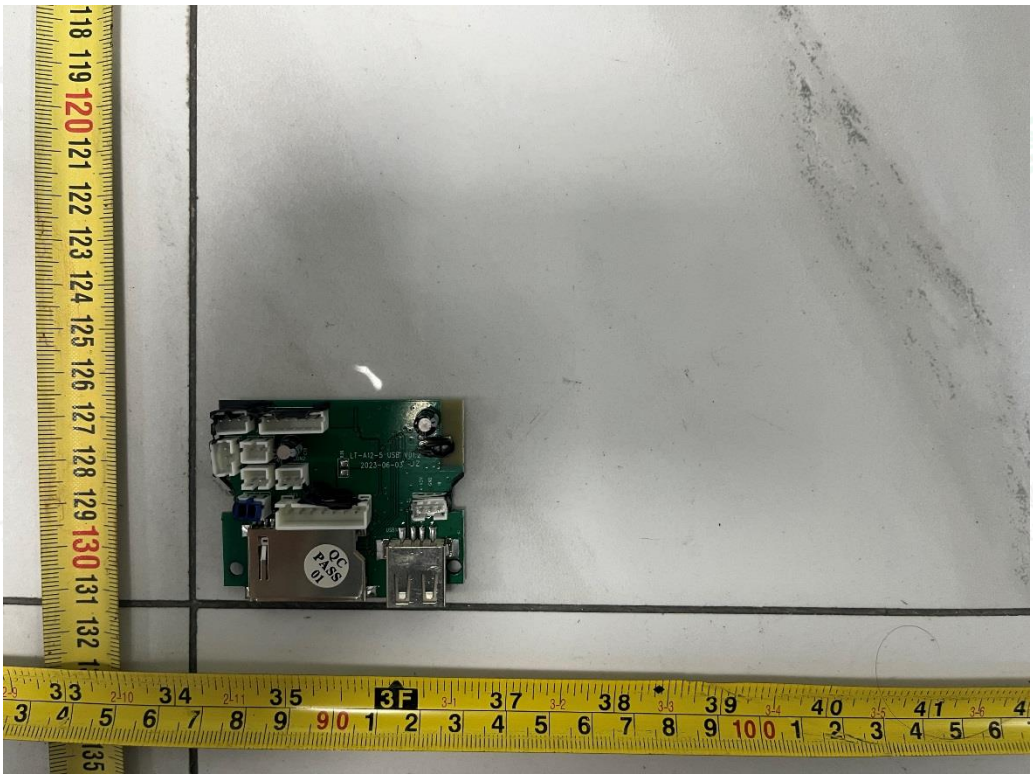

Fig. 5

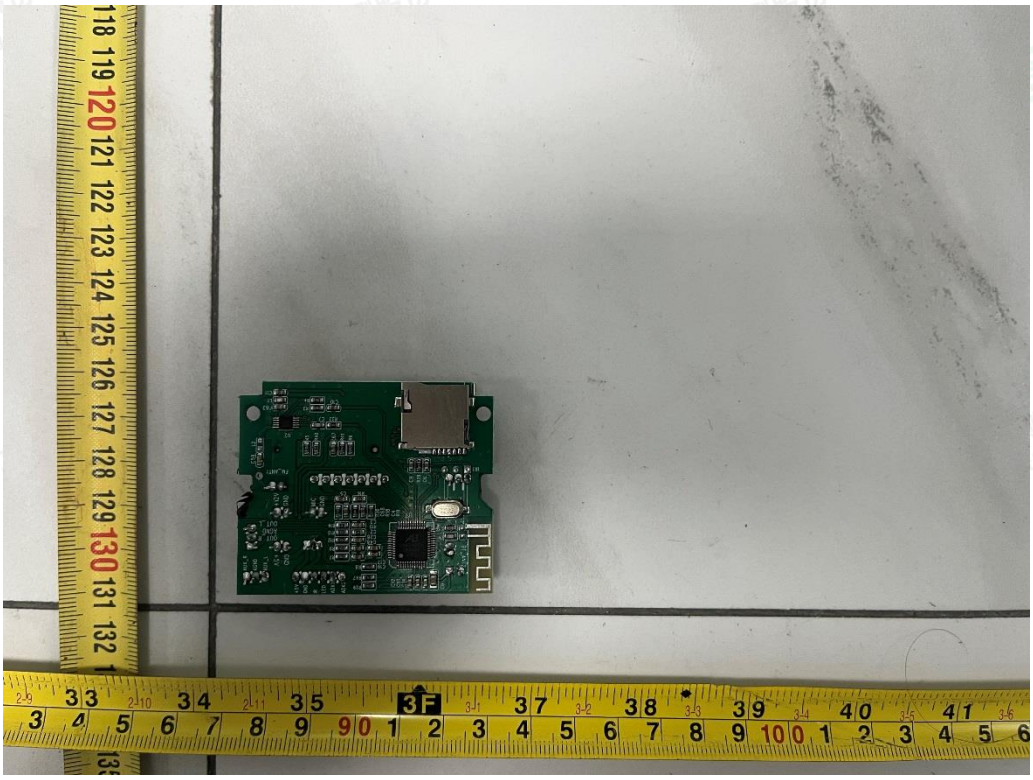

Fig. 6

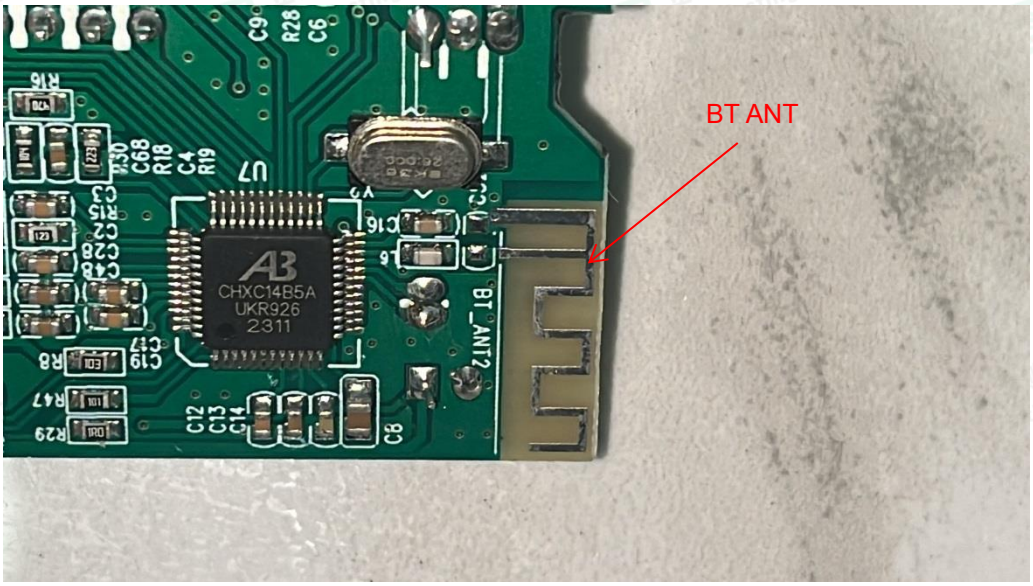

Fig. 7

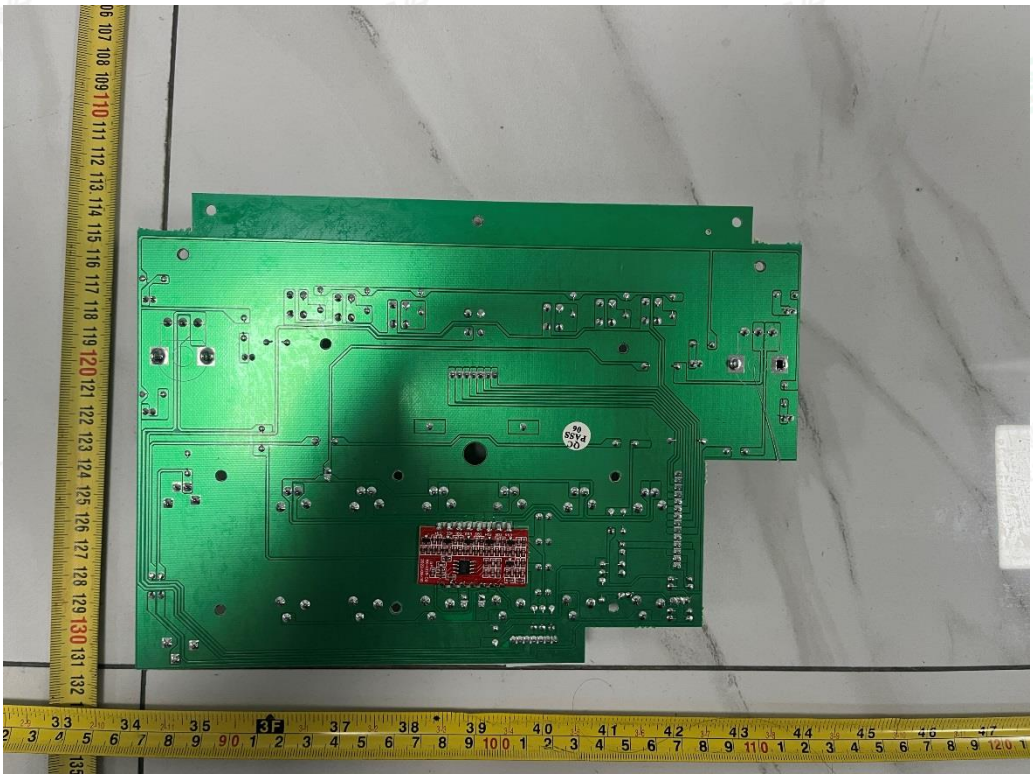

Fig. 8

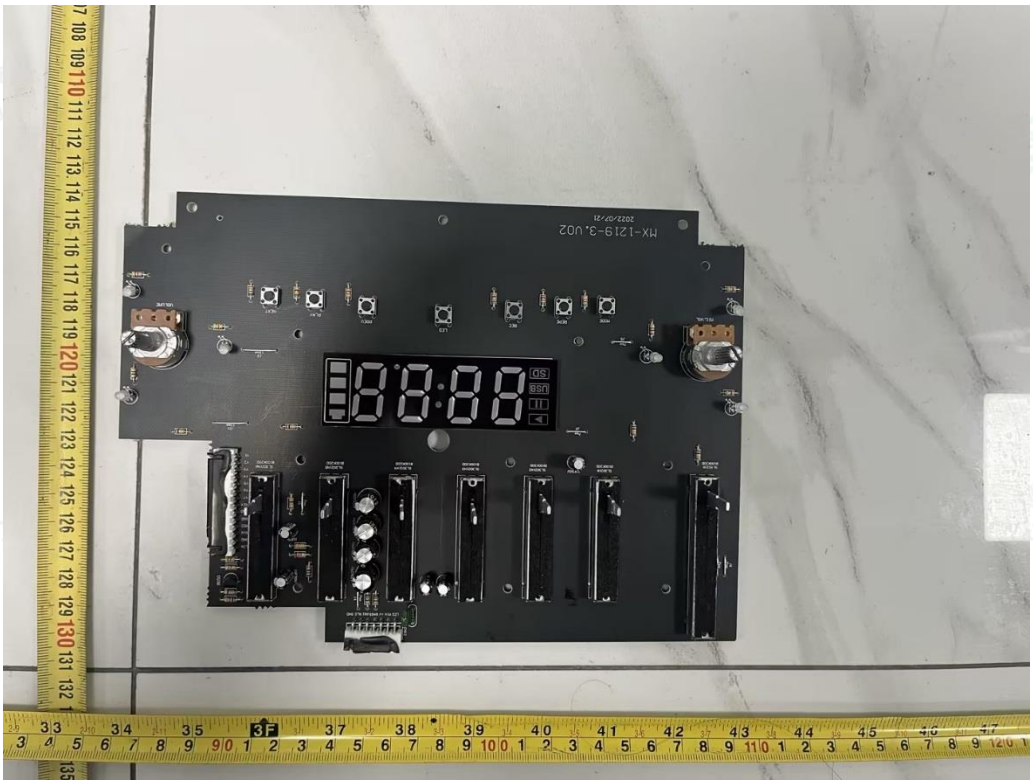

Fig. 9

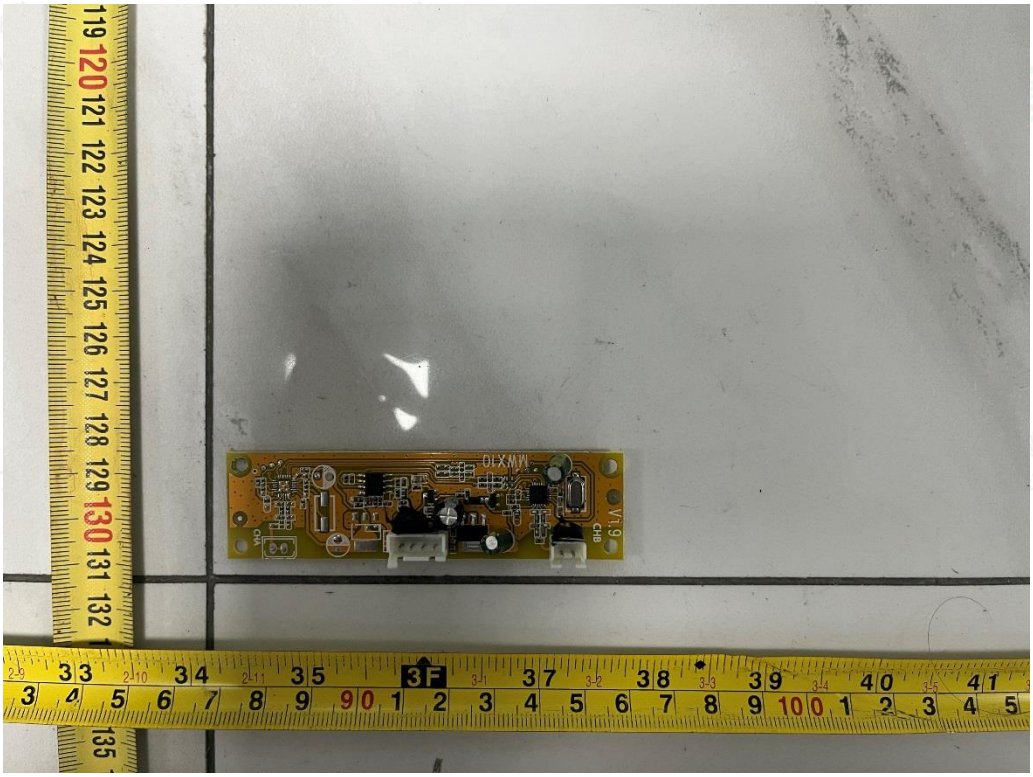

Fig. 10

Fig. 11

Fig. 12

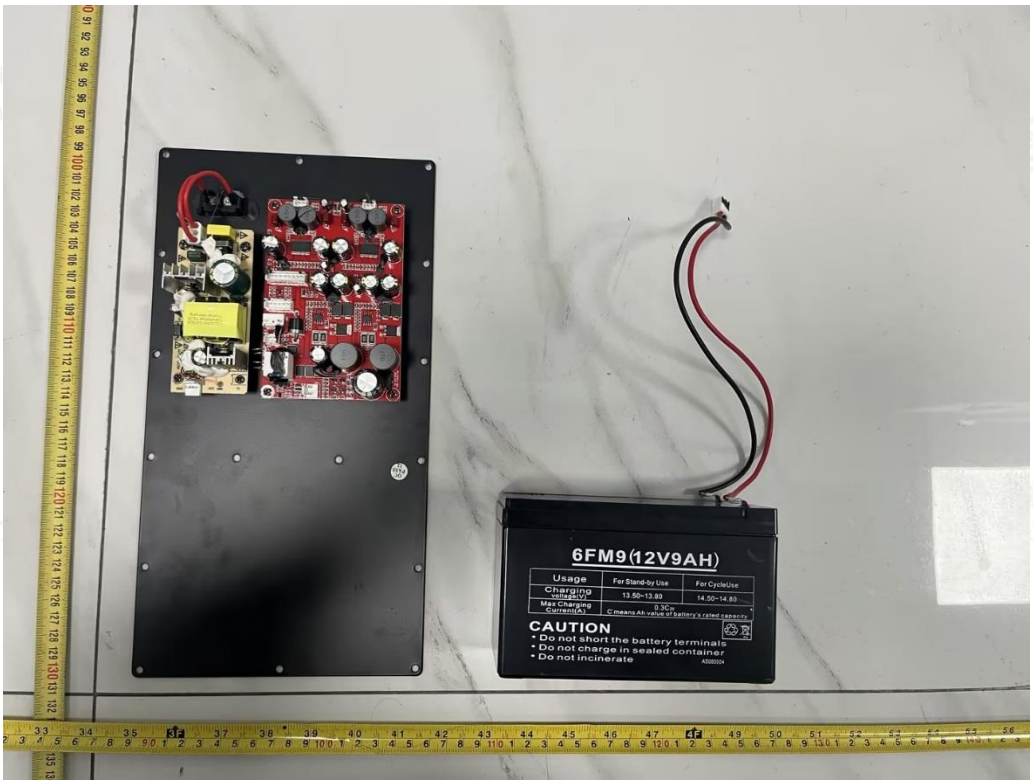
6FM9(12V9AH)
Usage
For Stand-by Use
For CycleUse
Charging voltage(V)
13.50~13.80
14.50~14.80
Max Charging Current(A)
0.3C20
C means Ah value of battery's rated capacity
CAUTION
• Do not short the battery terminals
• Do not charge in sealed container
• Do not incinerate

Fig. 13

6FM9(12V9AH)
Usage
For Stand-by Use
For CycleUse
Charging voltage(V)
13.50~13.80
14.50~14.80
Max Charging Current(A)
0.3C20
C means Ah value of battery's rated capacity
CAUTION
• Do not short the battery terminals
• Do not charge in sealed container
• Do not incinerate

Fig. 14

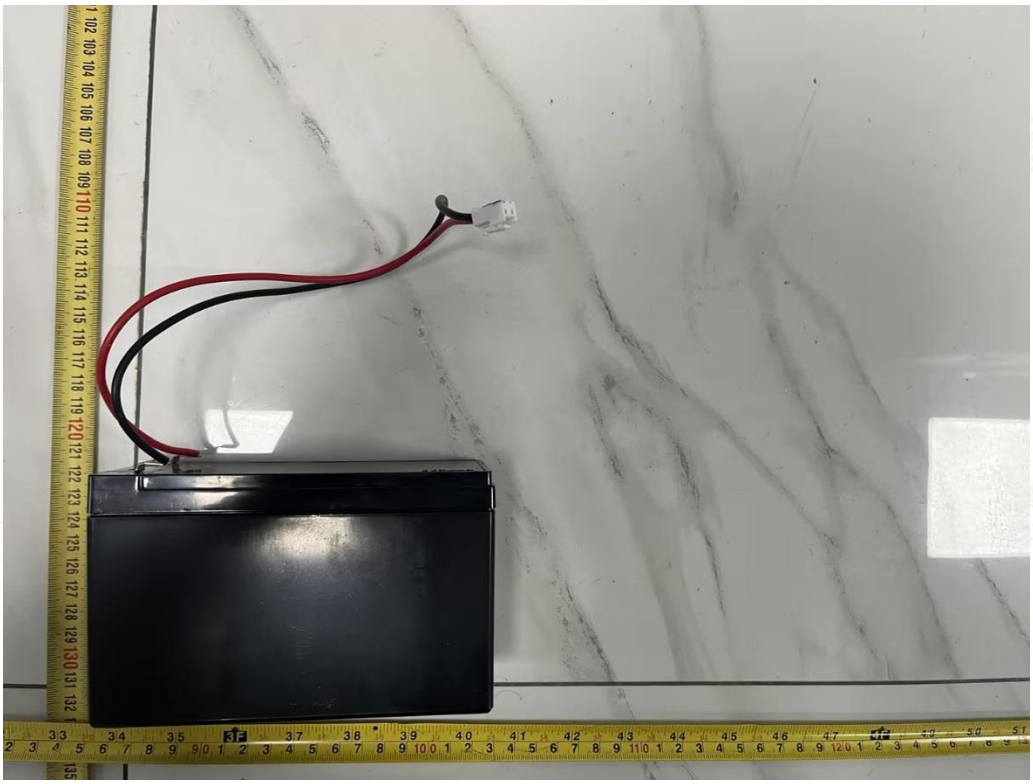

Fig. 15

6FM9(12V9AH)
Usage
For Stand-by Use
For CycleUse
Charging voltage(V)
13.50~13.80
14.50~14.80
Max Charging Current(A)
0.3C20
C'means Ah value of battery's rated capacity
CAUTION
• Do not short the battery terminals
• Do not charge in sealed container
• Do not incinerate
AS080004

Fig. 16