Model: iK3 Max

Internal Photos

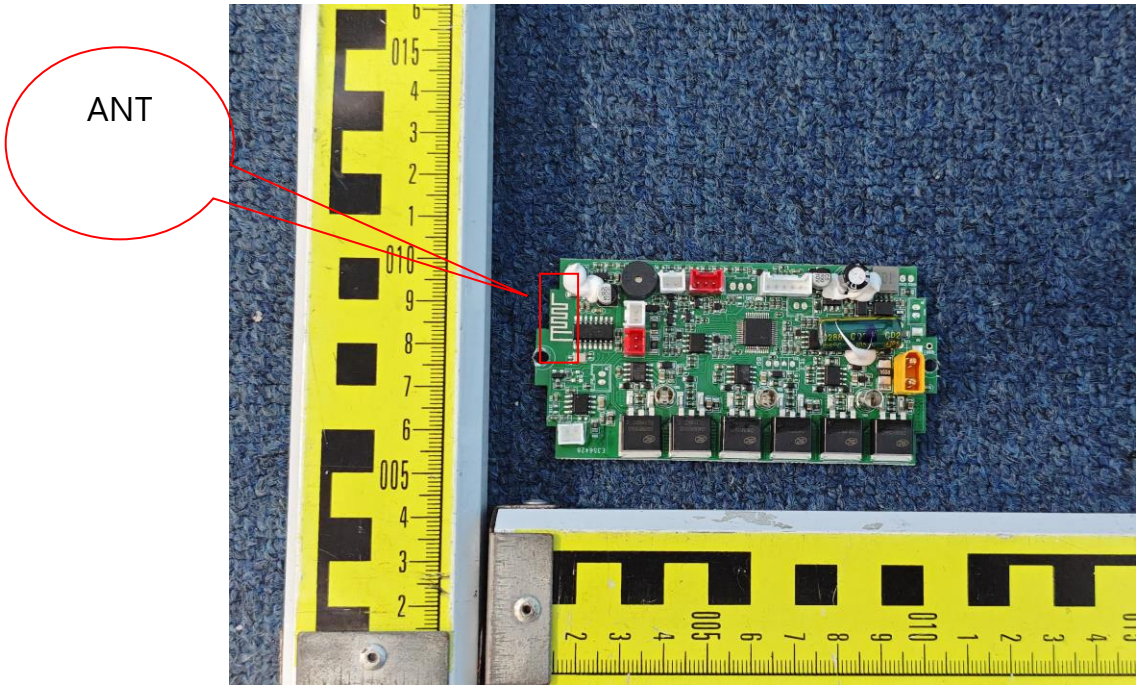

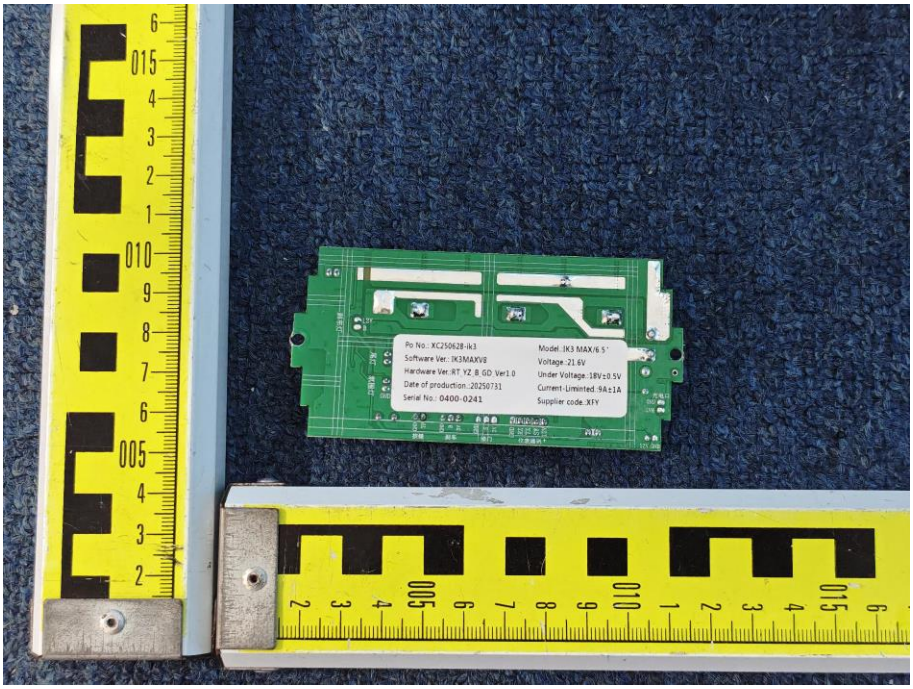
Po No.: XC25062B-ik3
Software Ver.: IK3MAXV8
Hardware Ver.:RT YZ_B GD Ver1.0
Date of production.:20250731
Serial No.: 0400-0241
Model.:IK3 MAX/6.5'
Voltage.:21.6V
Under Voltage.:18V±0.5V
Current-Liminted.:9A±1A
Supplier code.:XFY

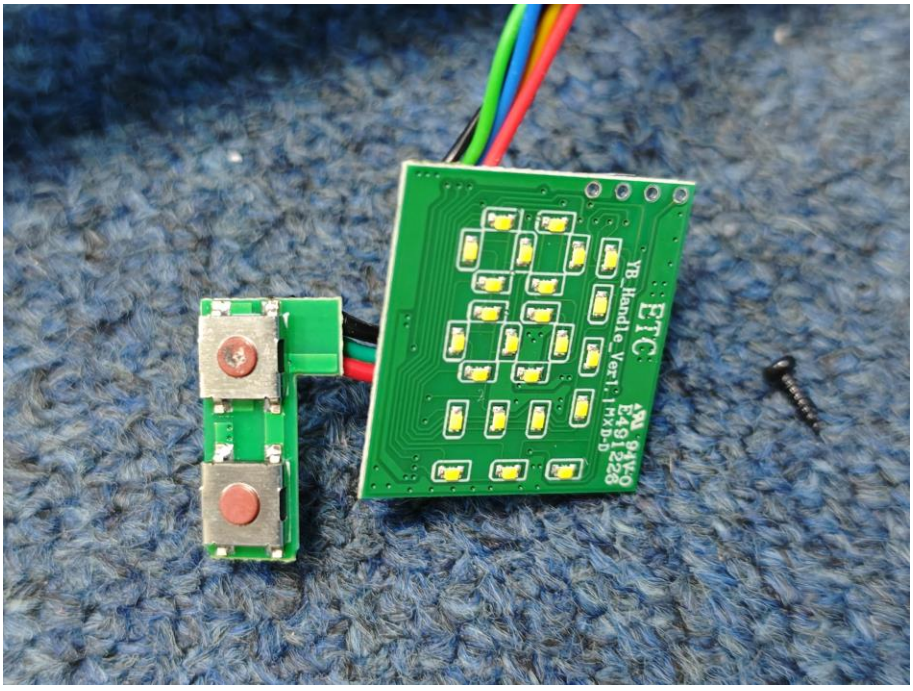
ETC
YB_Handle_Ver1.1
E491228

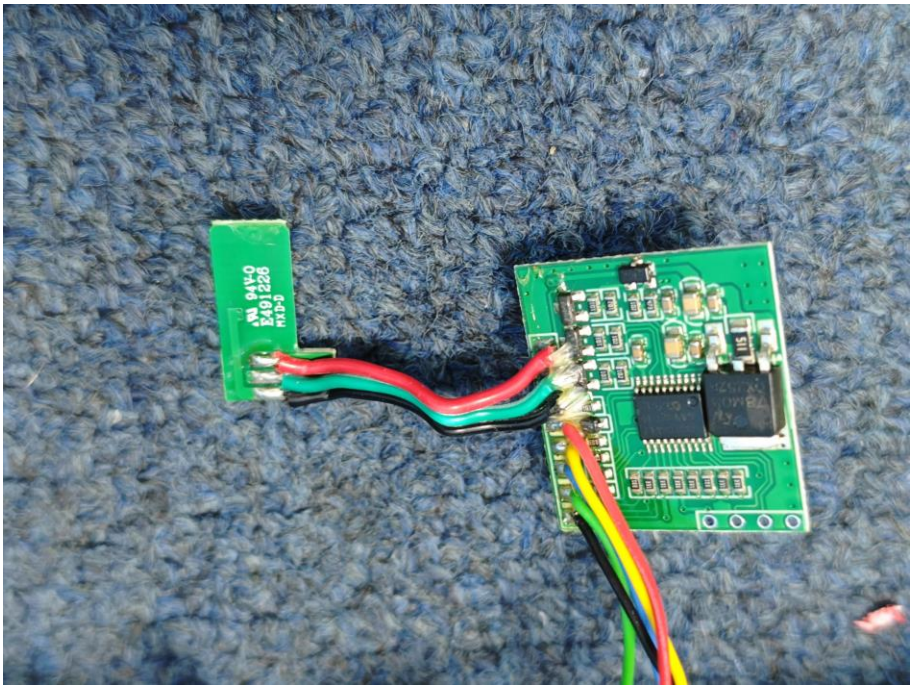

JETECH
Red +
Black -
Lithium ion battery
Model:JT-ESB06-08
Nominal Voltage:21.6V
Nominal Capacity:4.5Ah(97.2Wh)
Charge Limit Voltage: 25.2V
Charge Limit Current:≤2A
06INR22/71-1
WARNING
UN38.3
MSDS
·Do not connect the positive and negative terminals of the battery.
·Do not expose the battery to high temperature, such as heating or in strong sunlight.
·Do not submerge the battery in any kind of liquid and avoid drenching with rain.
·Do not disassemble the battery without professional guidance.
·Use only the specified charger.
·To reduce the risk of injury, user must read instruction manual.
HuiZhou JETECH Energy Technology Co.,LTD
JT-ESB06-08 97.2Wh
2025071930234
Warranty is void if battery has been in water