Internal Photos of EUT

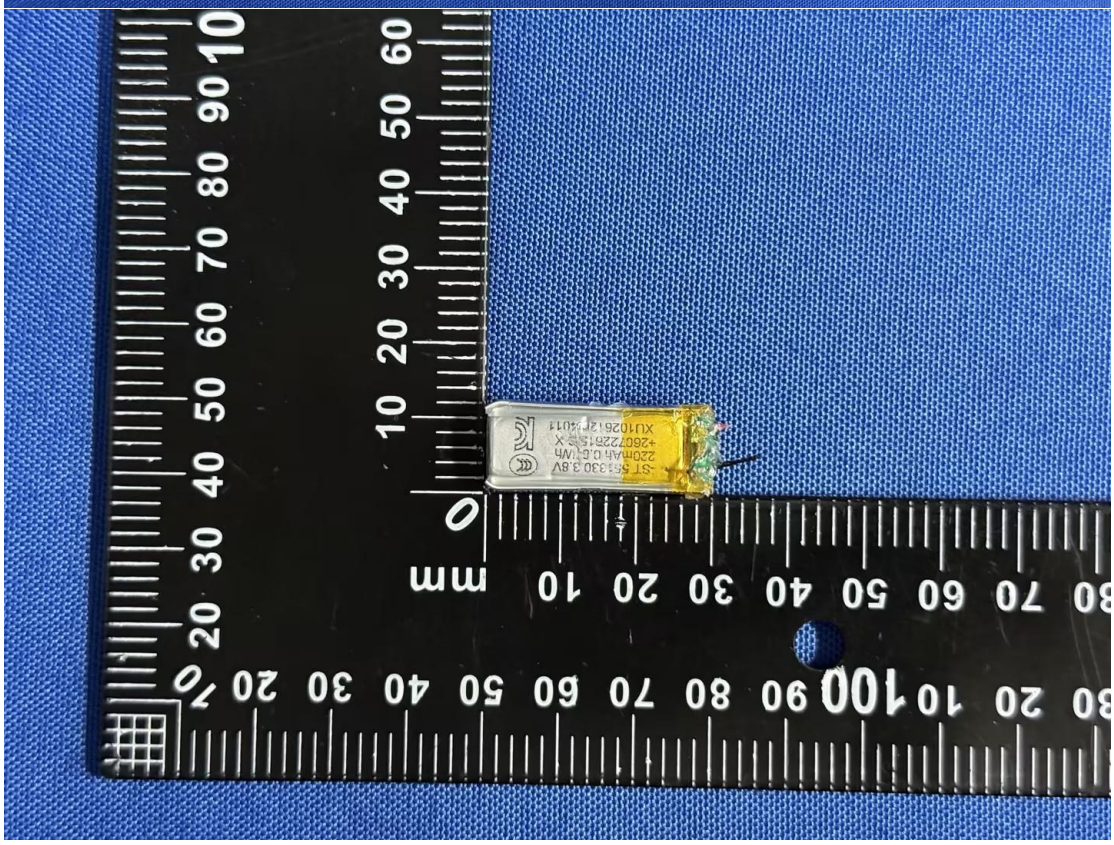

ALPHA's reports is using a digital certificate that is trusted on Adobe's official server. If there is no digital certificate or the digital certificate shows damaged in your report. Please do not accept the report.
E-mail: service@a-lab.cn Tel: 400-8300-895 Website: http://www.a-lab.cn

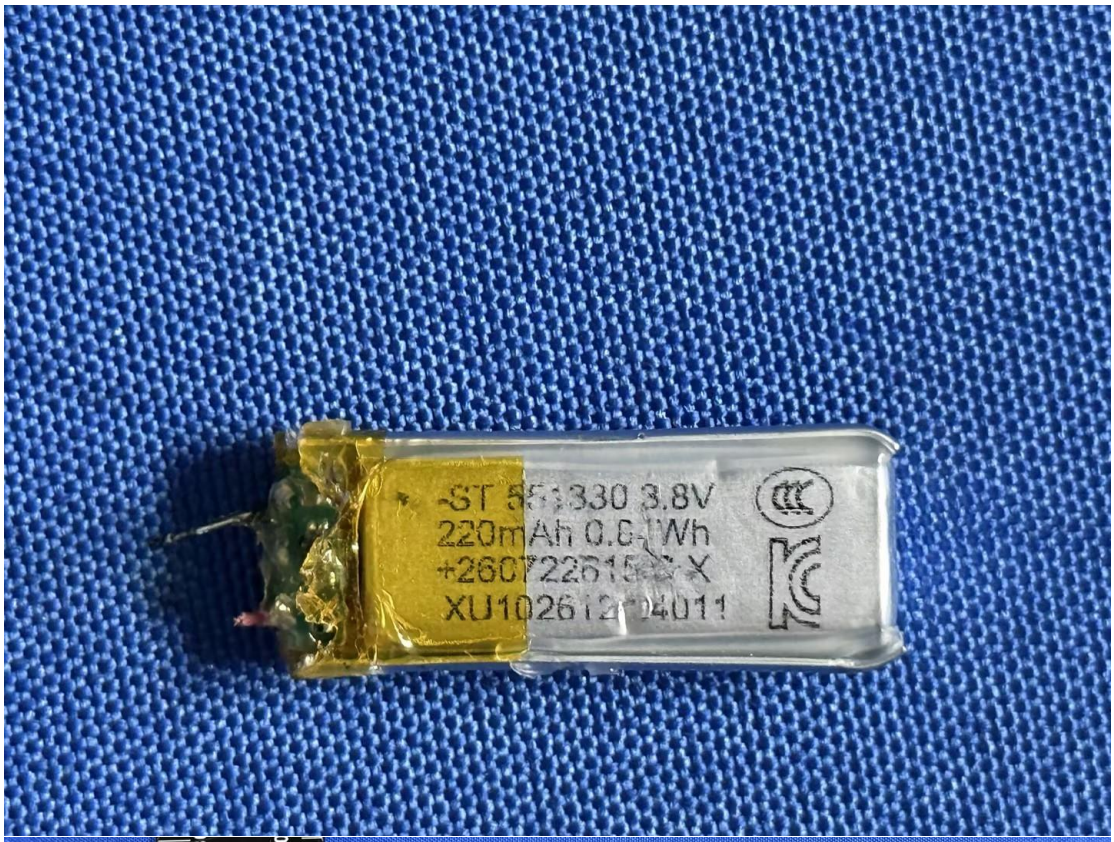

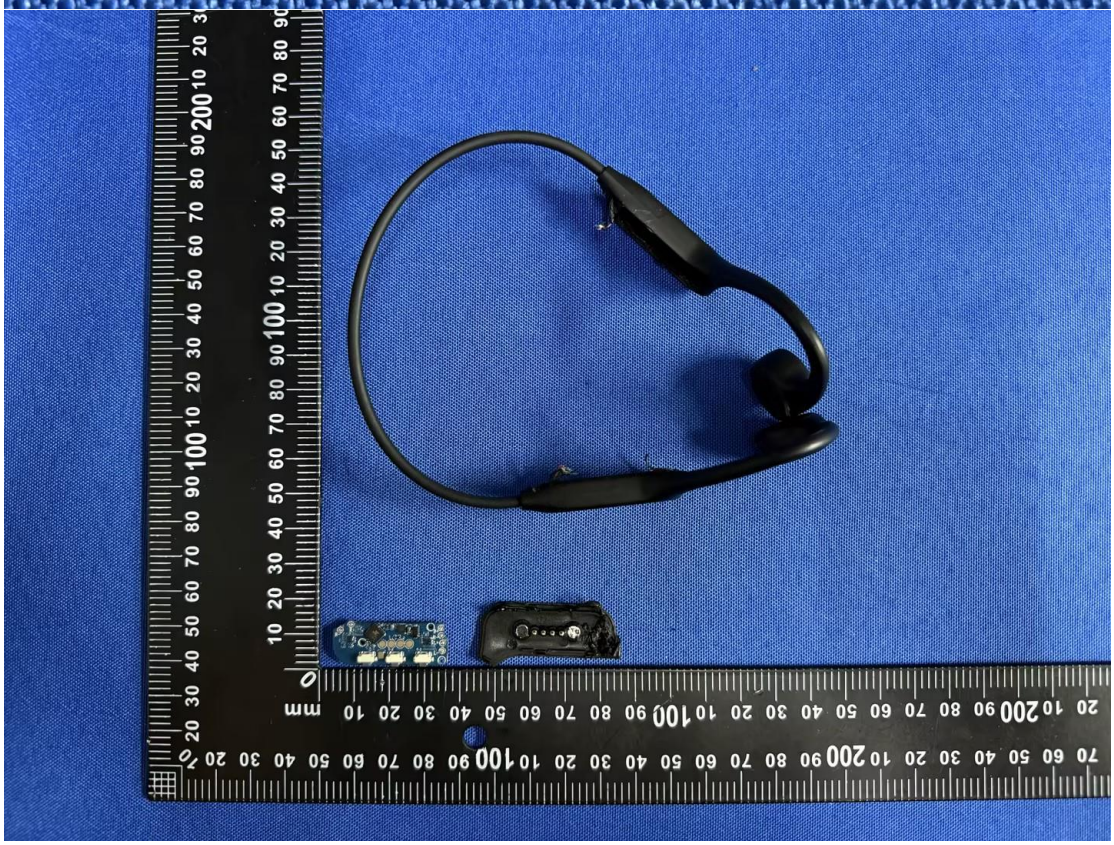

ALPHA's reports is using a digital certificate that is trusted on Adobe's official server. If there is no digital certificate or the digital certificate shows damaged in your report. Please do not accept the report.
E-mail: service@a-lab.cn Tel: 400-8300-895 Website: http://www.a-lab.cn

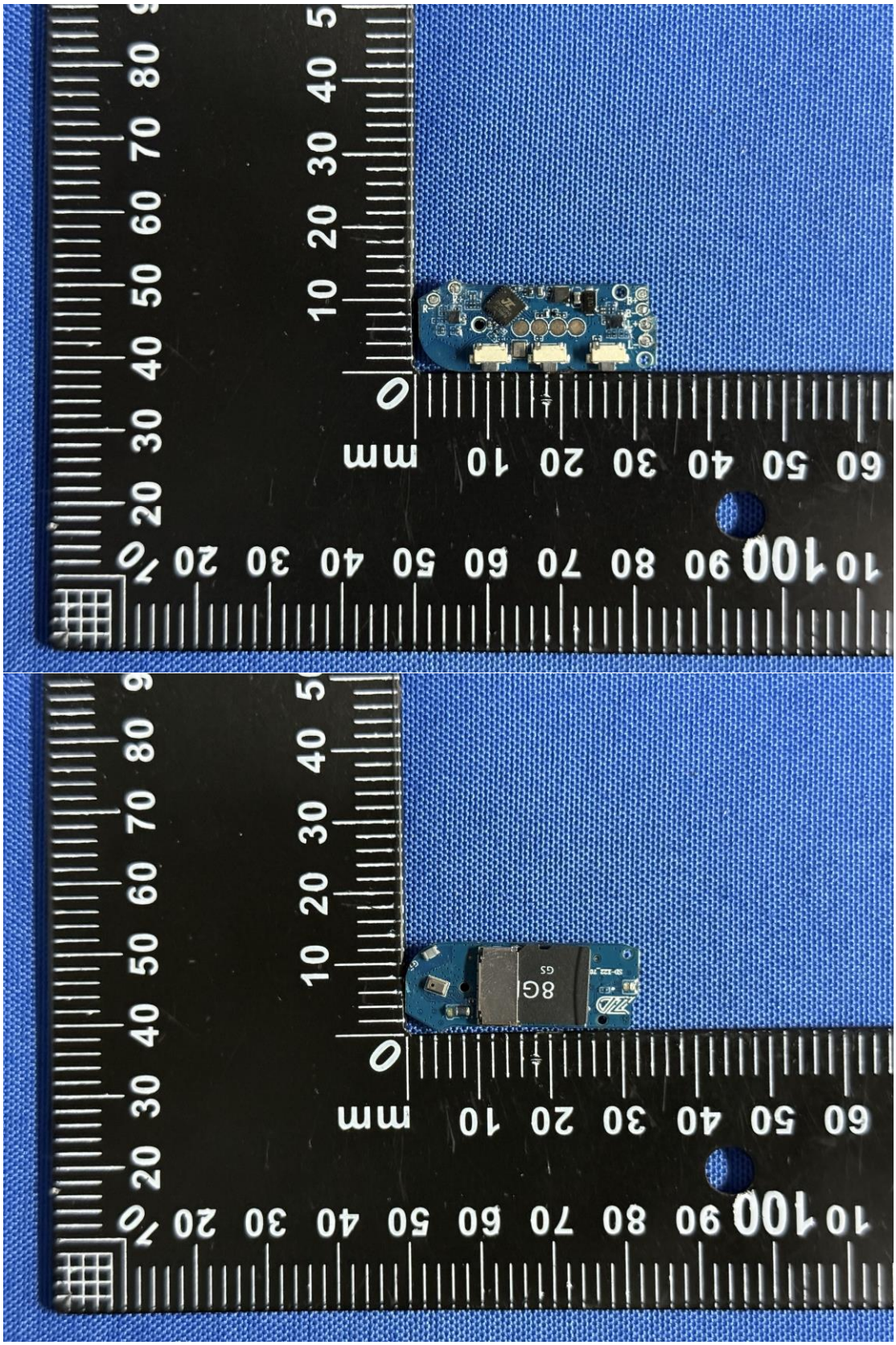

ALPHA's reports is using a digital certificate that is trusted on Adobe's official server. If there is no digital certificate or the digital certificate shows damaged in your report. Please do not accept the report.
E-mail: service@a-lab.cn Tel: 400-8300-895 Website: http://www.a-lab.cn

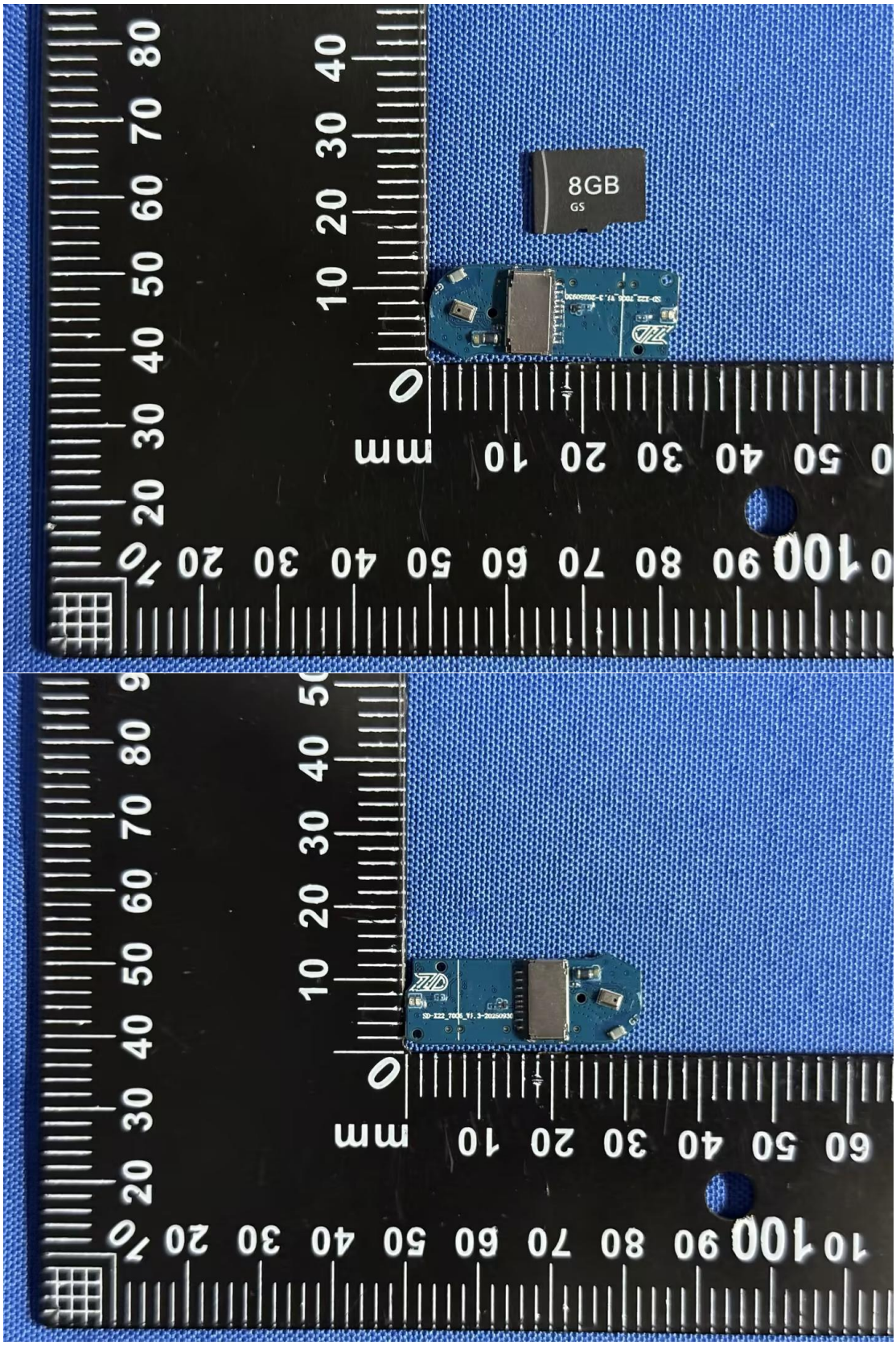

ALPHA's reports is using a digital certificate that is trusted on Adobe's official server. If there is no digital certificate or the digital certificate shows damaged in your report. Please do not accept the report.
E-mail: service@a-lab.cn Tel: 400-8300-895 Website: http://www.a-lab.cn

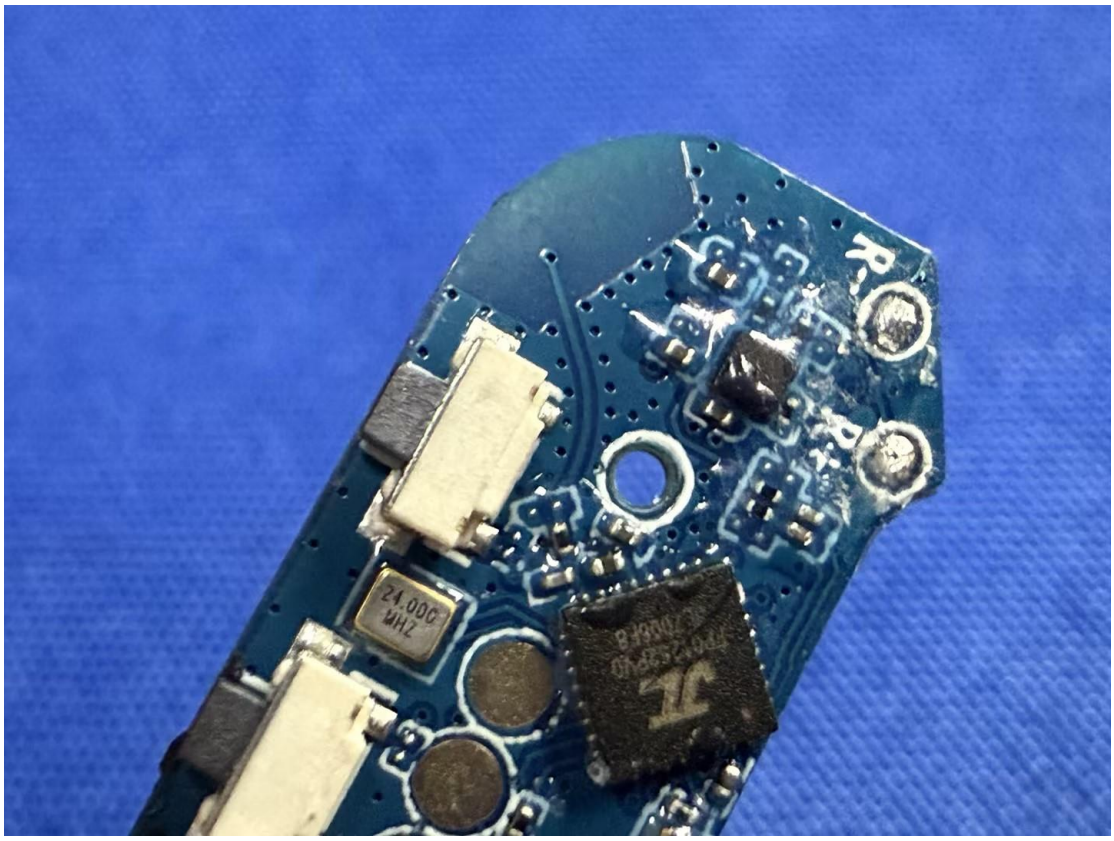

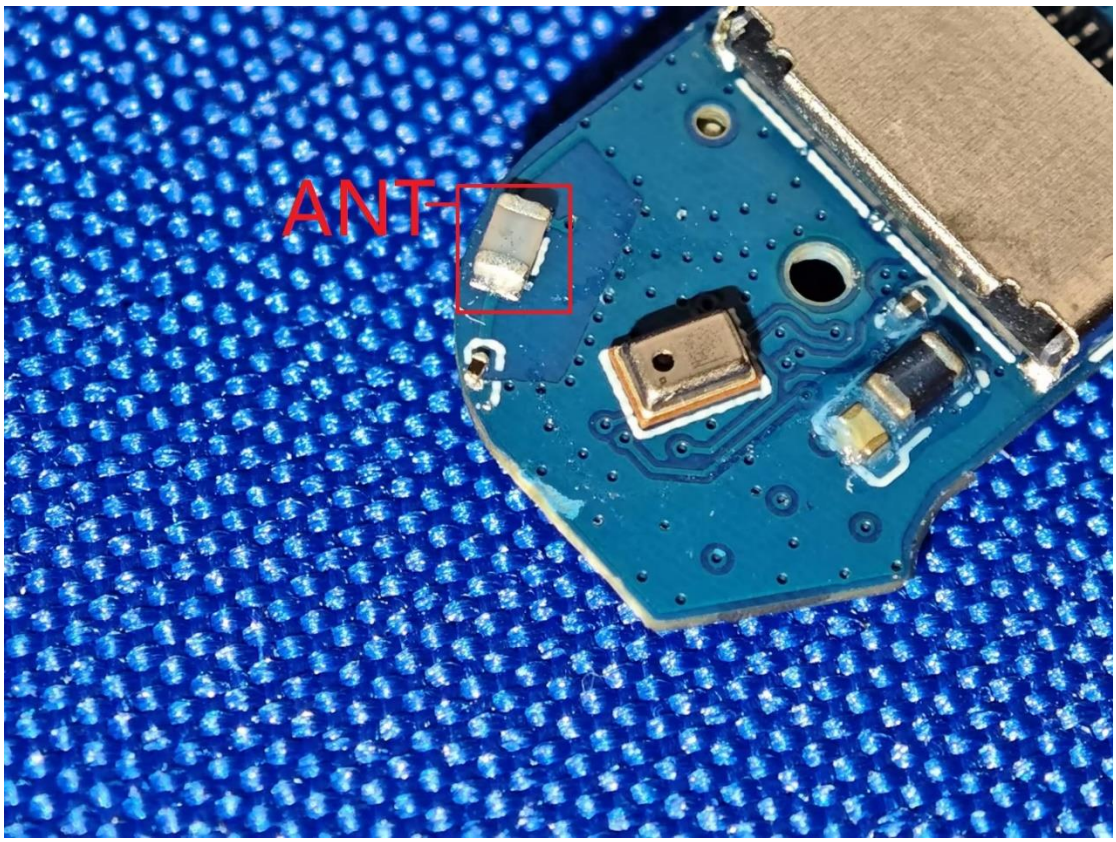

ALPHA's reports is using a digital certificate that is trusted on Adobe's official server. If there is no digital certificate or the digital certificate shows damaged in your report. Please do not accept the report.
E-mail: service@a-lab.cn Tel: 400-8300-895 Website: http://www.a-lab.cn