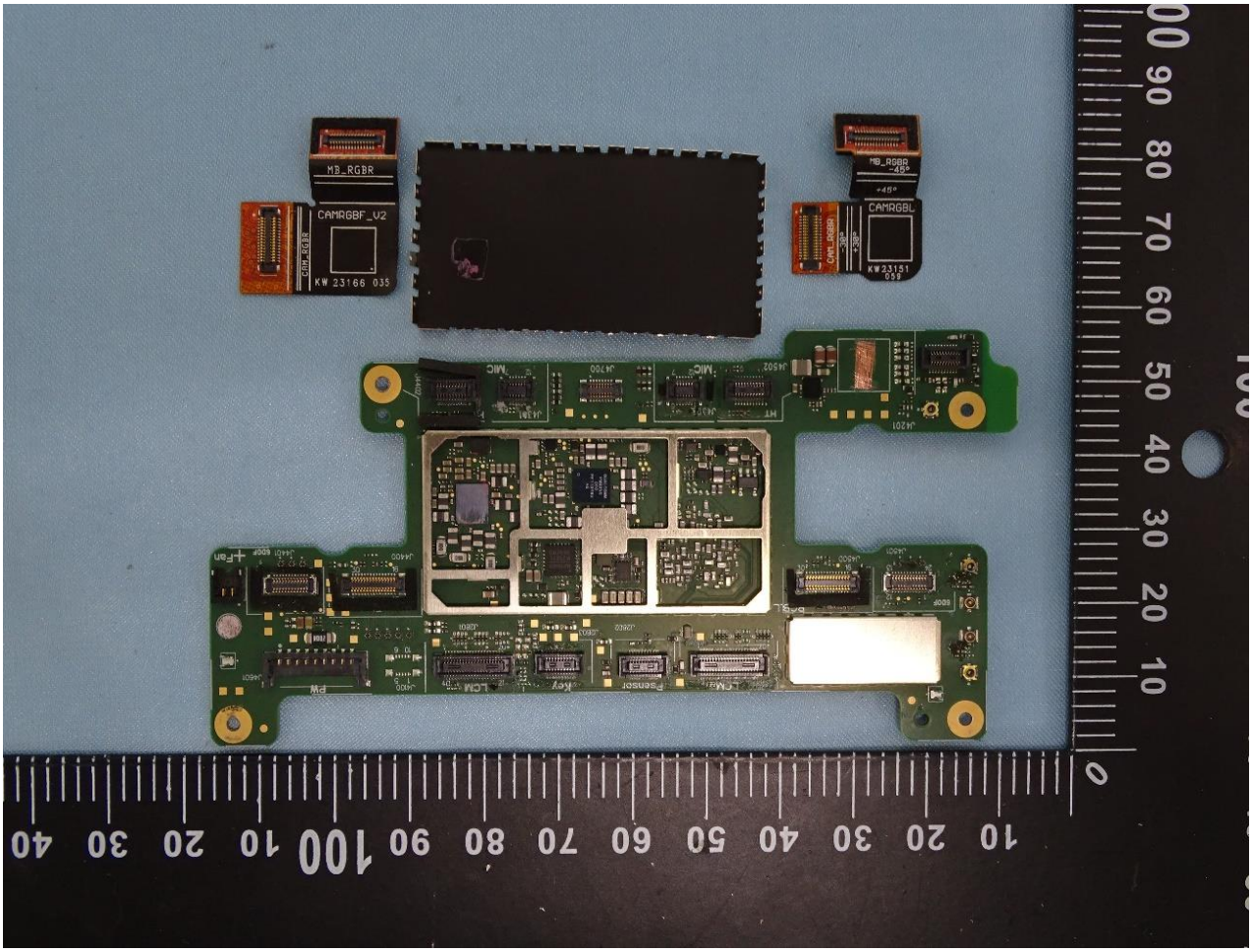
MB_RGBR
CAMRGBF_V2
KW 23166 035
MB_RGBR
CAMRGBL
KW23151
MIC
MIC
HT
PW
LCM
Key
Psensor
CMa

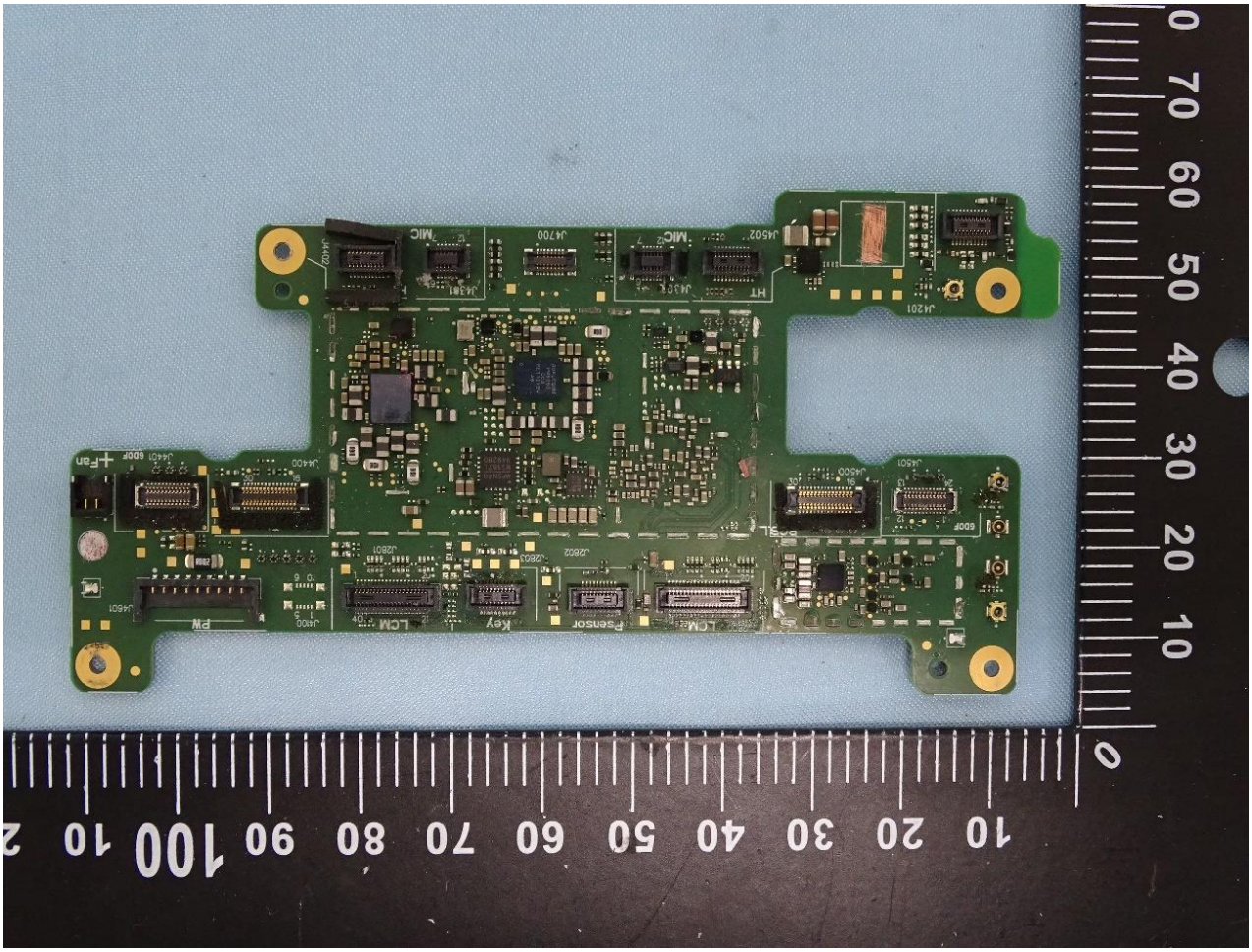

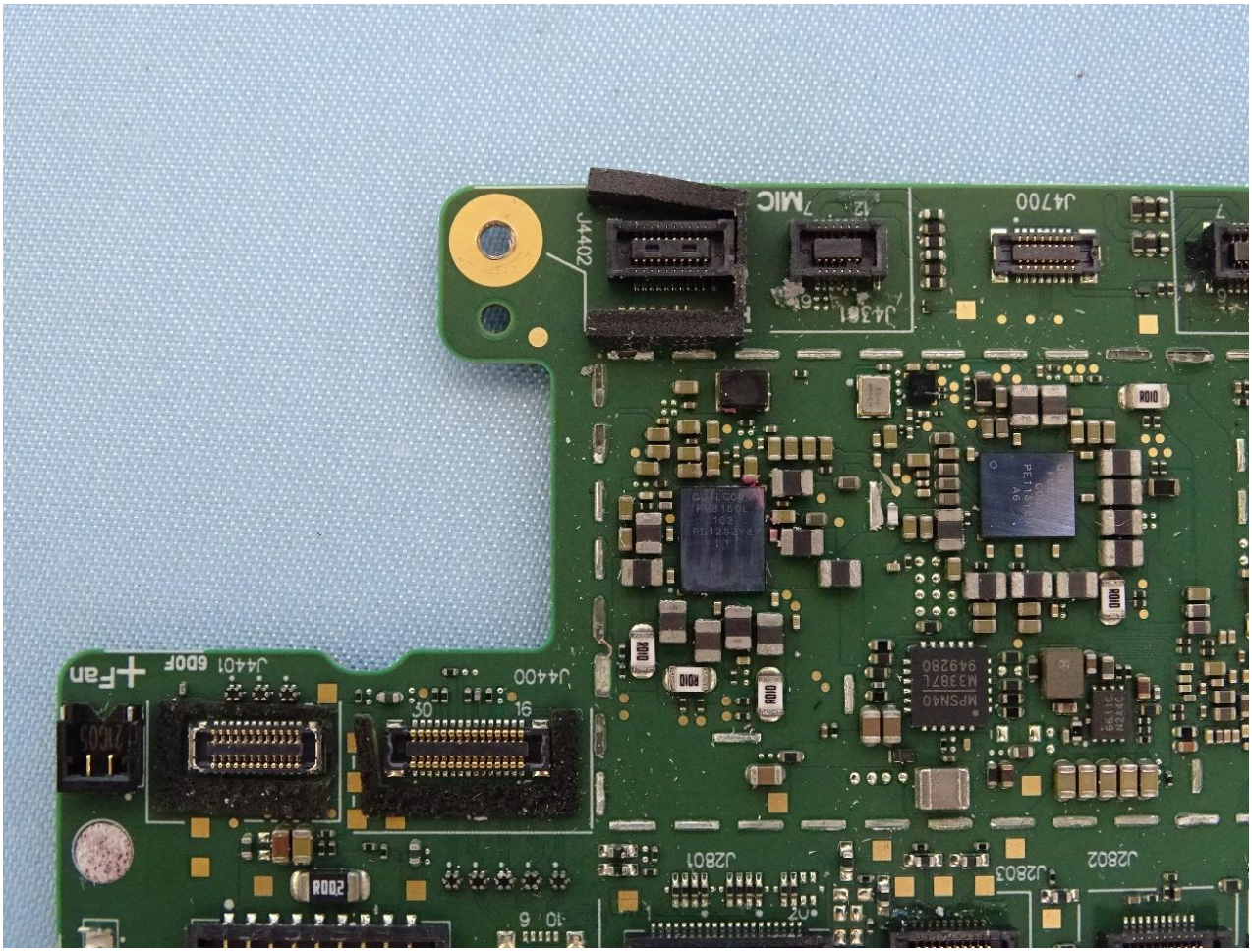
J4402
J4700
J4401
J4400
J2801
J2802
J2803
RD10
RD02

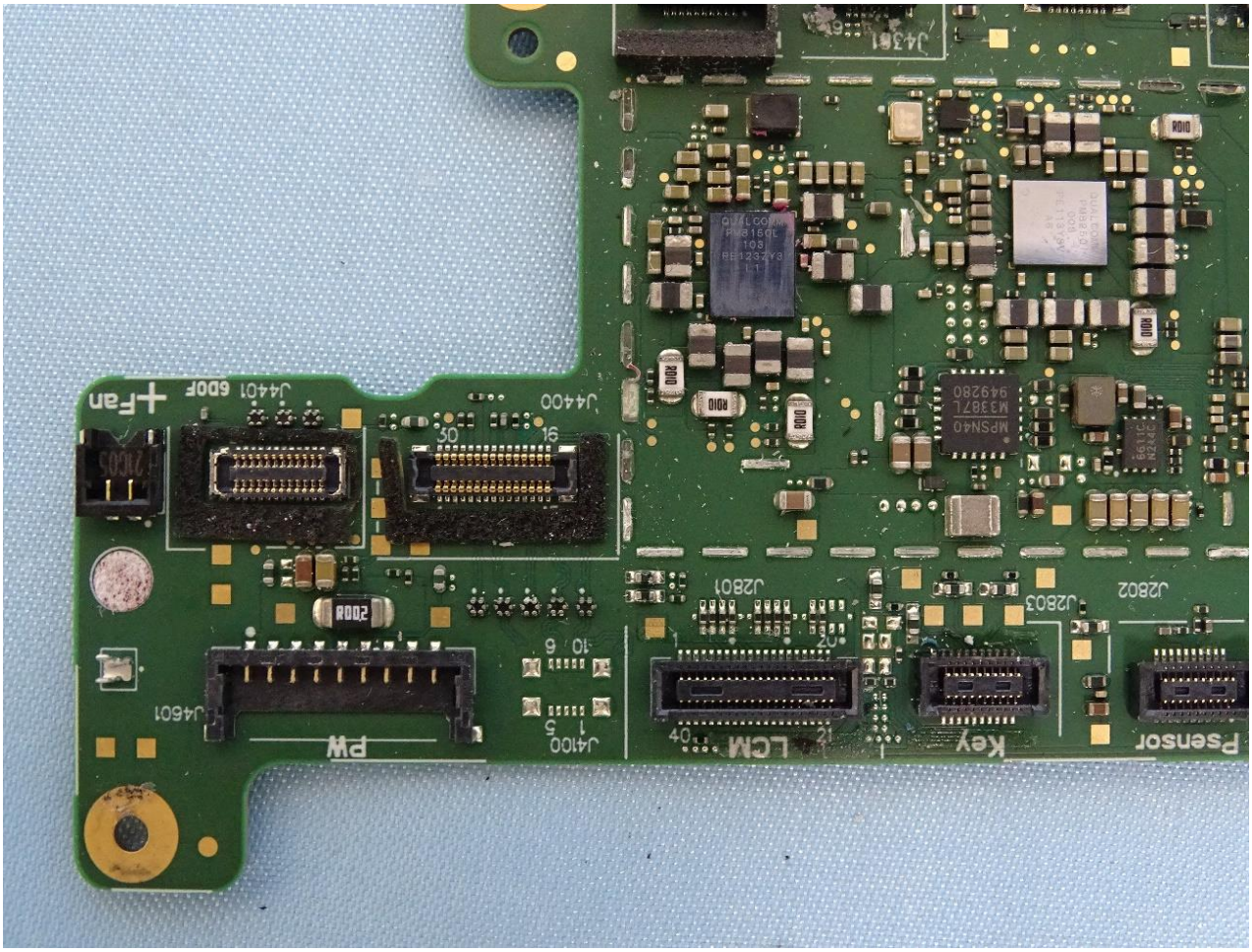
+Fan
J4401 6DOF
J4400
J4601
PW
J4100
LCM
Key
Psensor
J2801
J2803
J2802

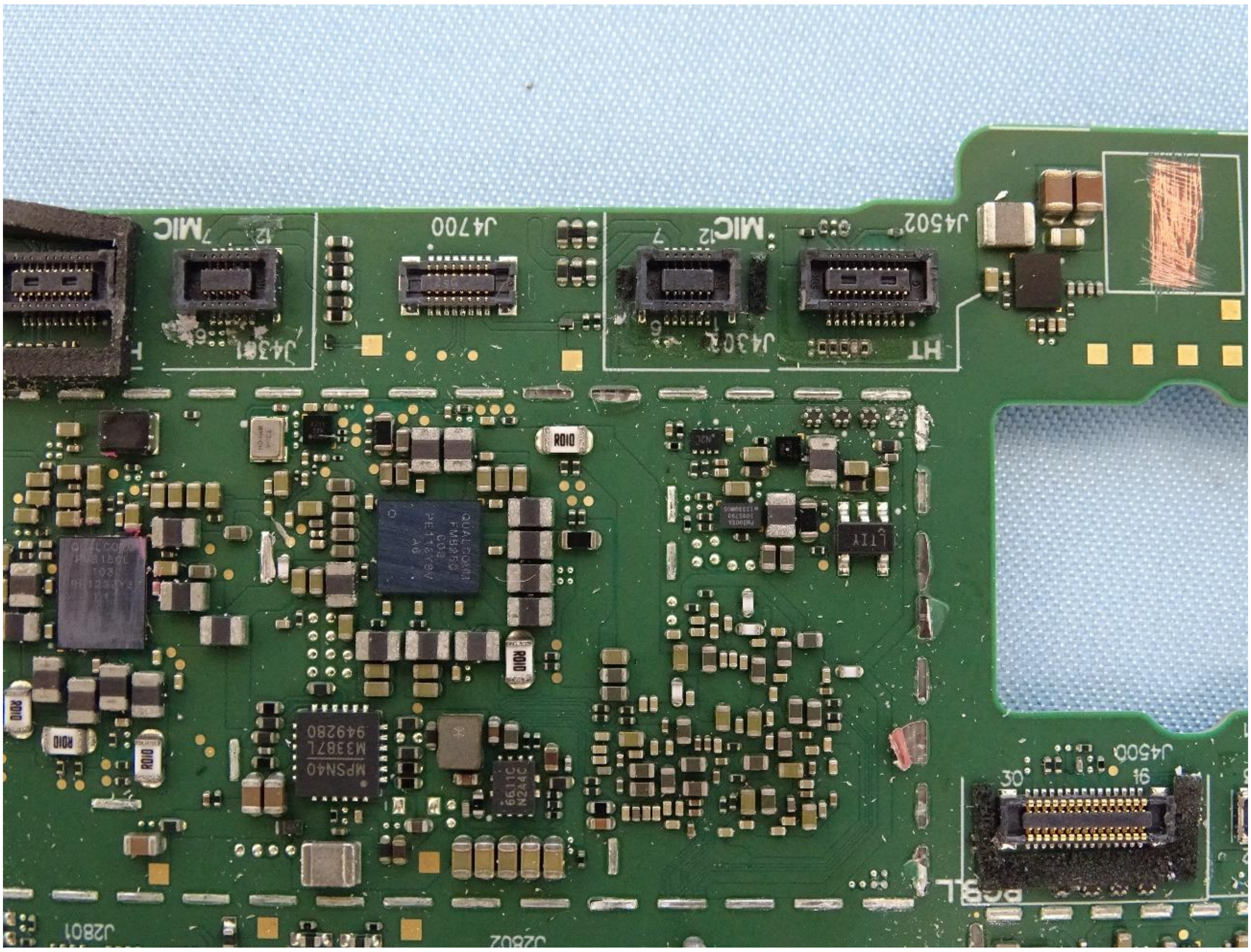

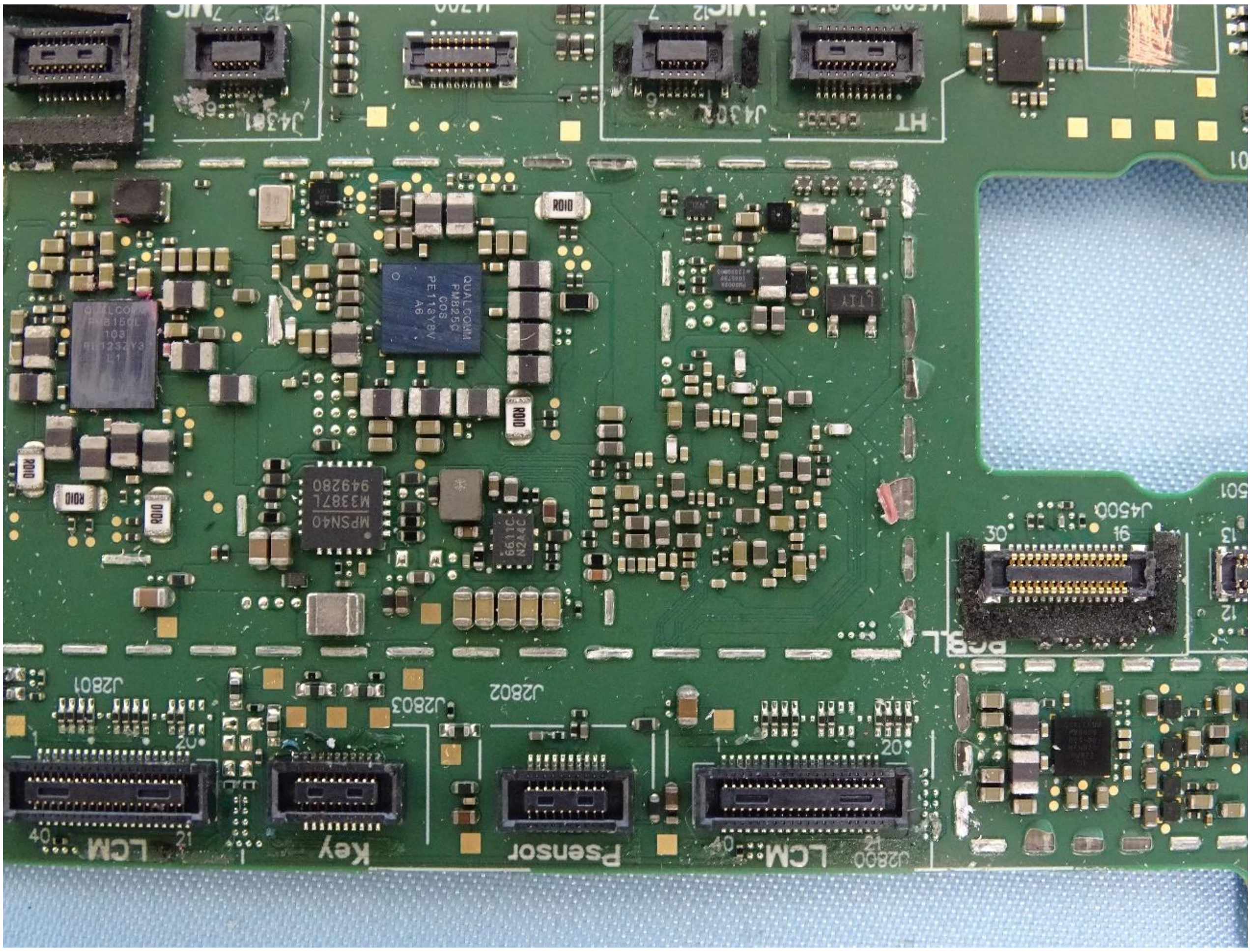
J2801
J2803
J2802
LCM
Key
Psensor
LCM
J2800
J4500

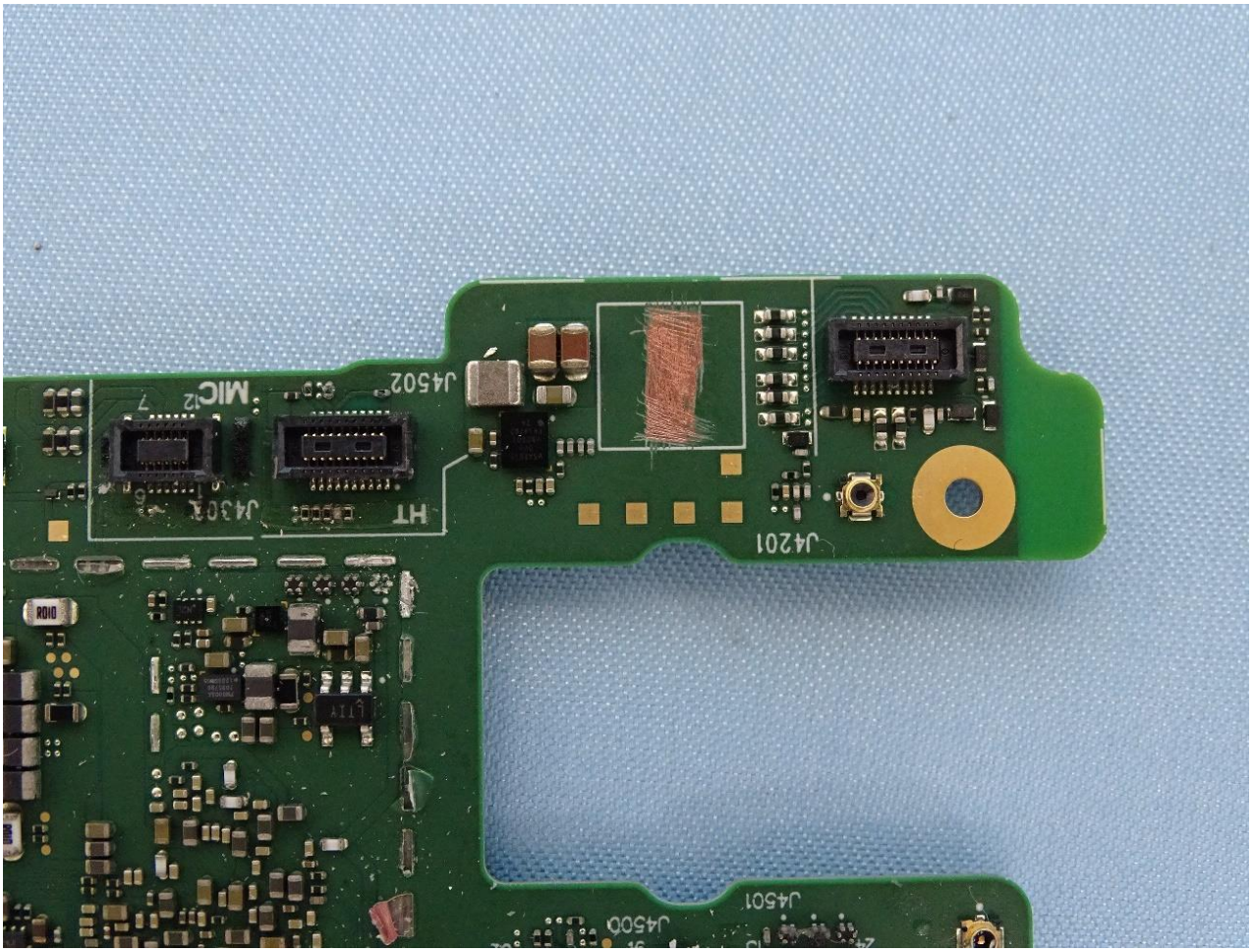
J4501
J4500
J4201
J4302
J4502
MIC
HT

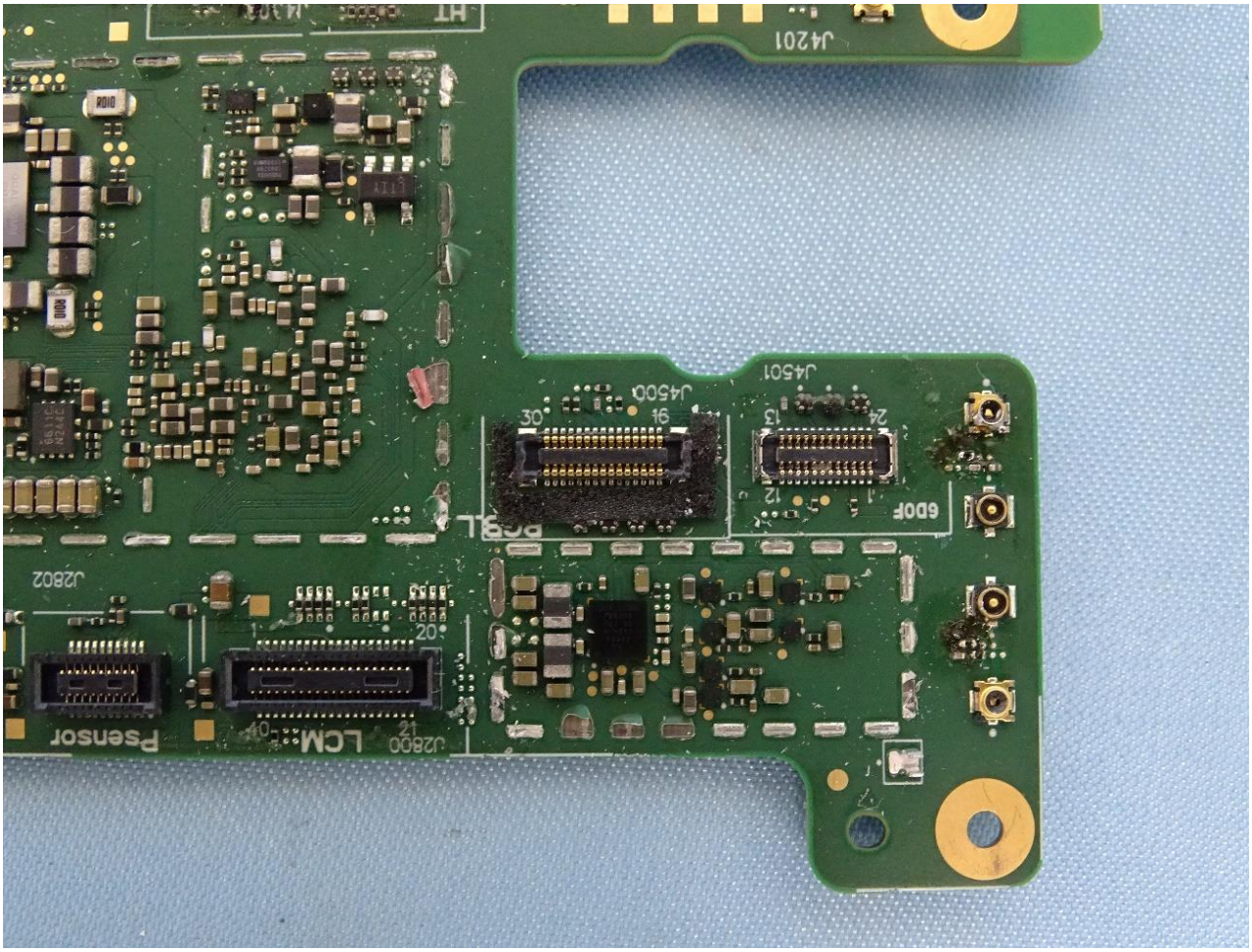
J4201
J4501
J4500
J2802
J2800
LCM
Psensor

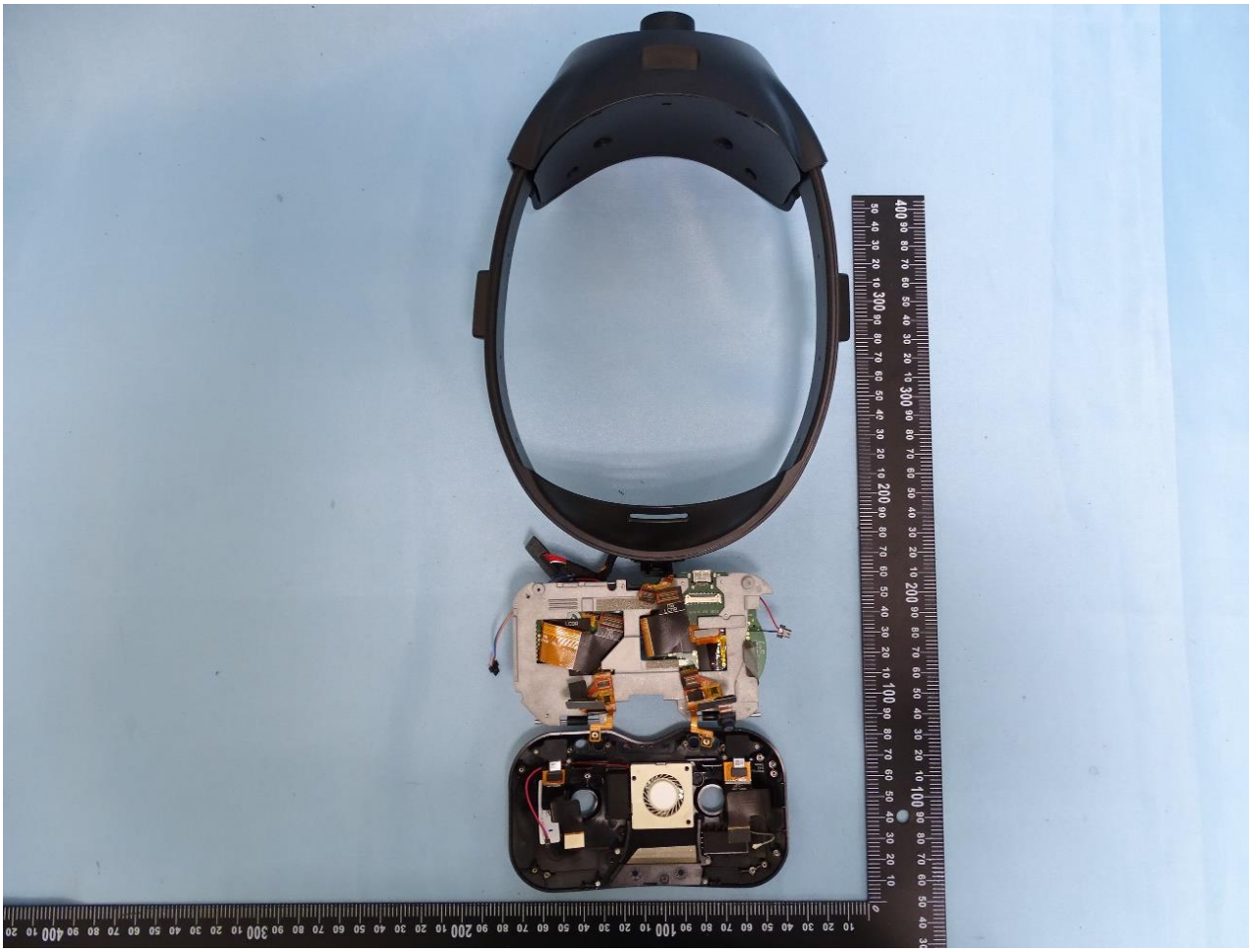

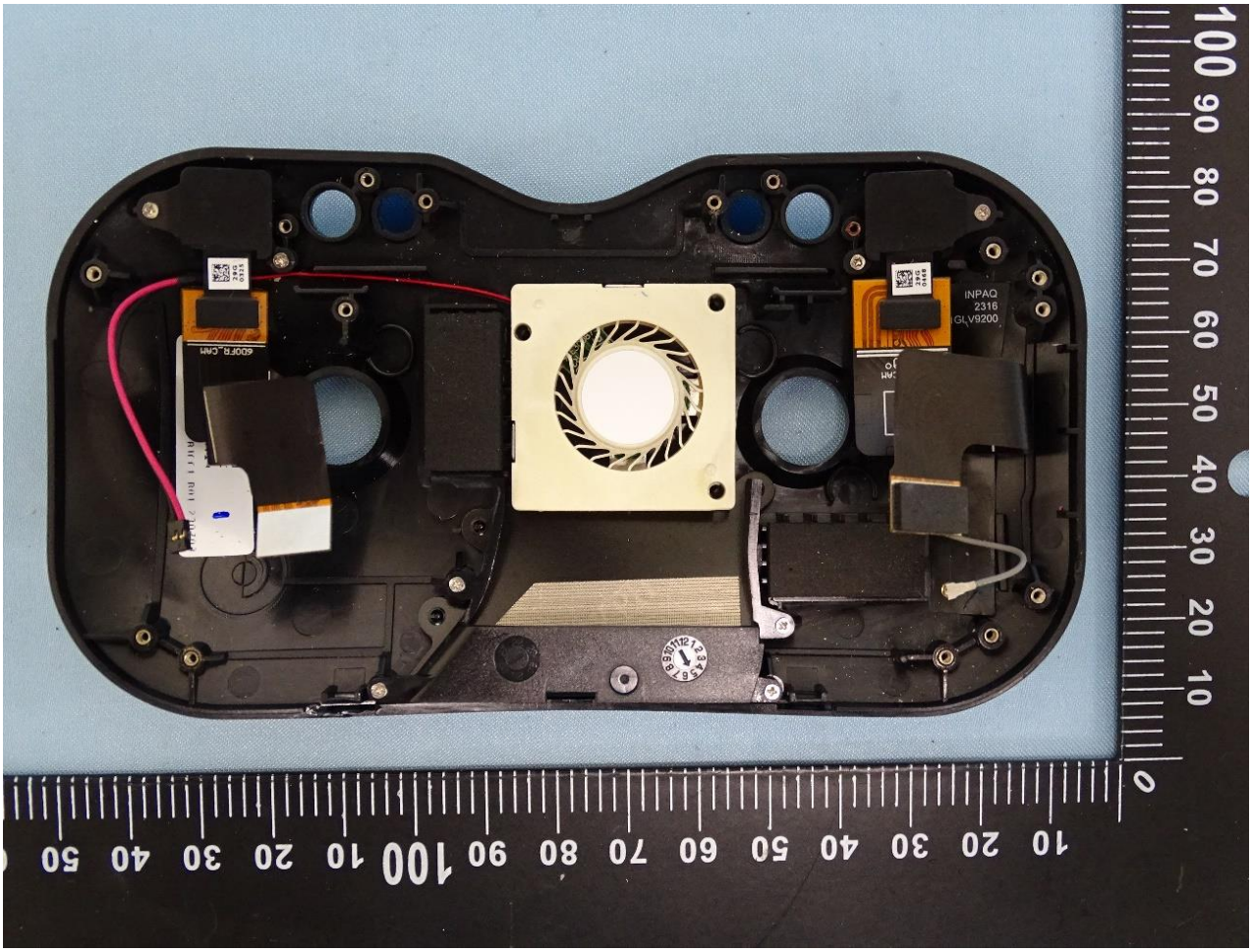
INPAQ
2316
GLV9200

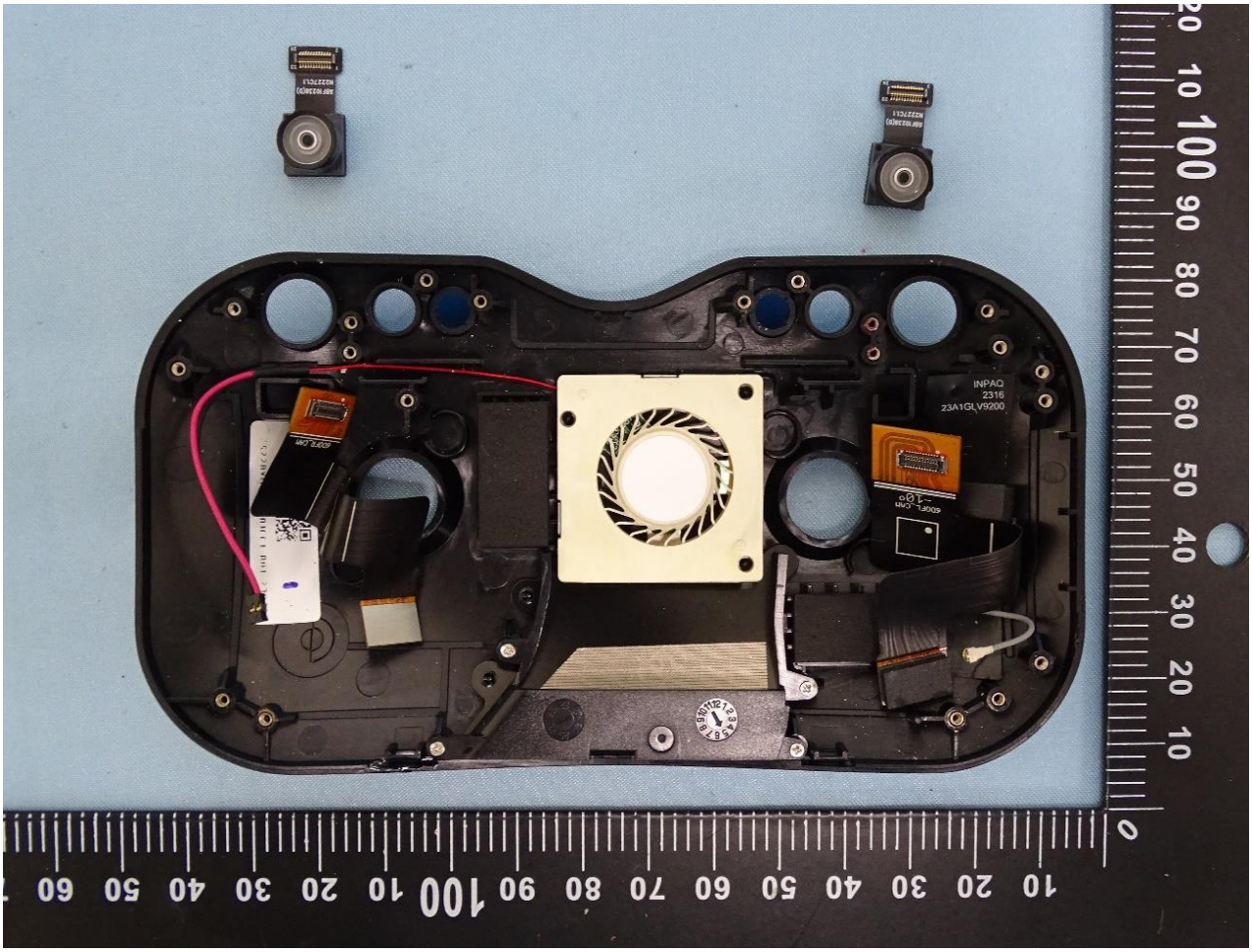
INPAQ
2316
23A1GLV9200

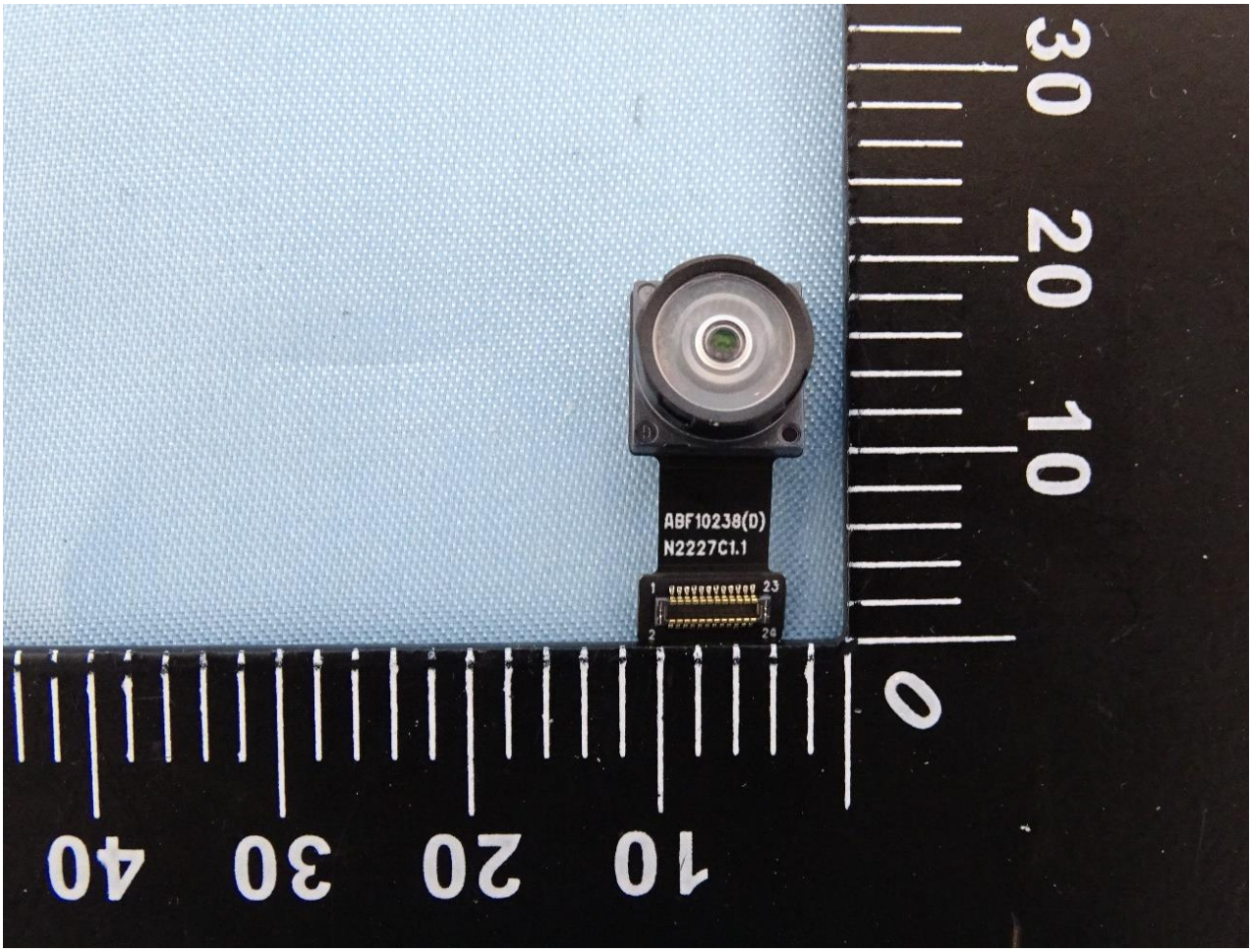
ABF10238(D)
N2227C1.1
1
23
2
24
10 20 30 40
0 10 20 30

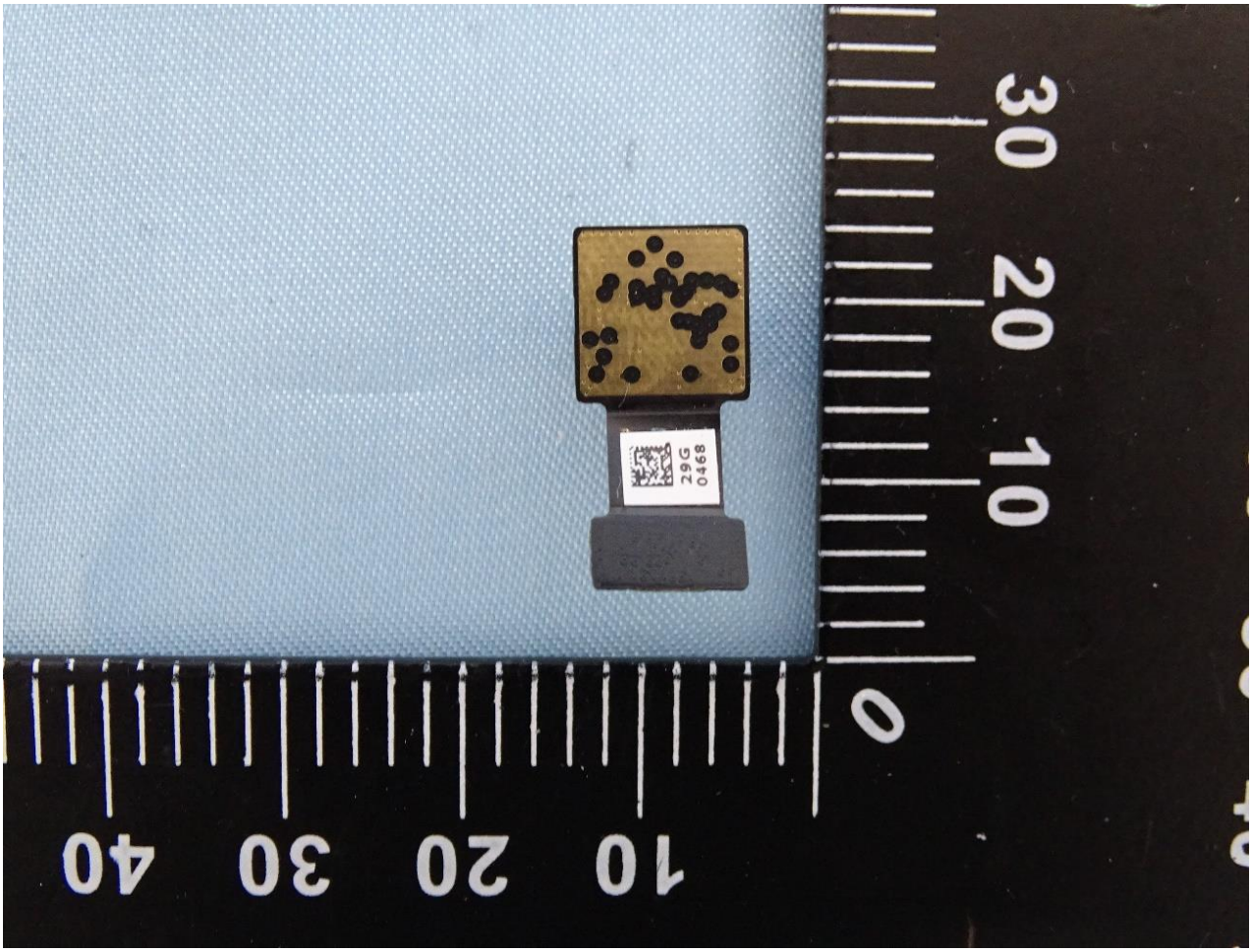
29G
0468

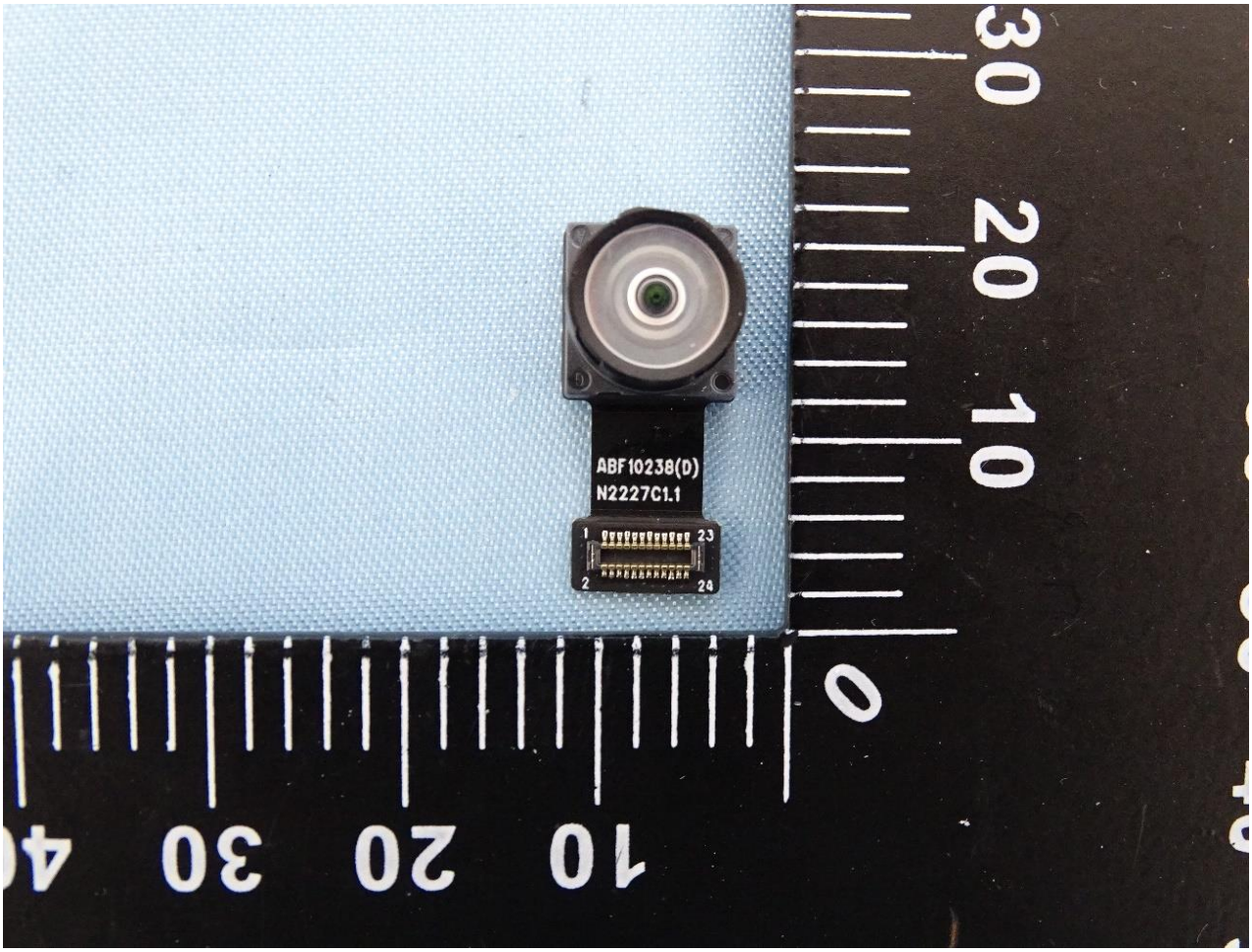
ABF10238(D)
N2227C1.1
1
23
2
24

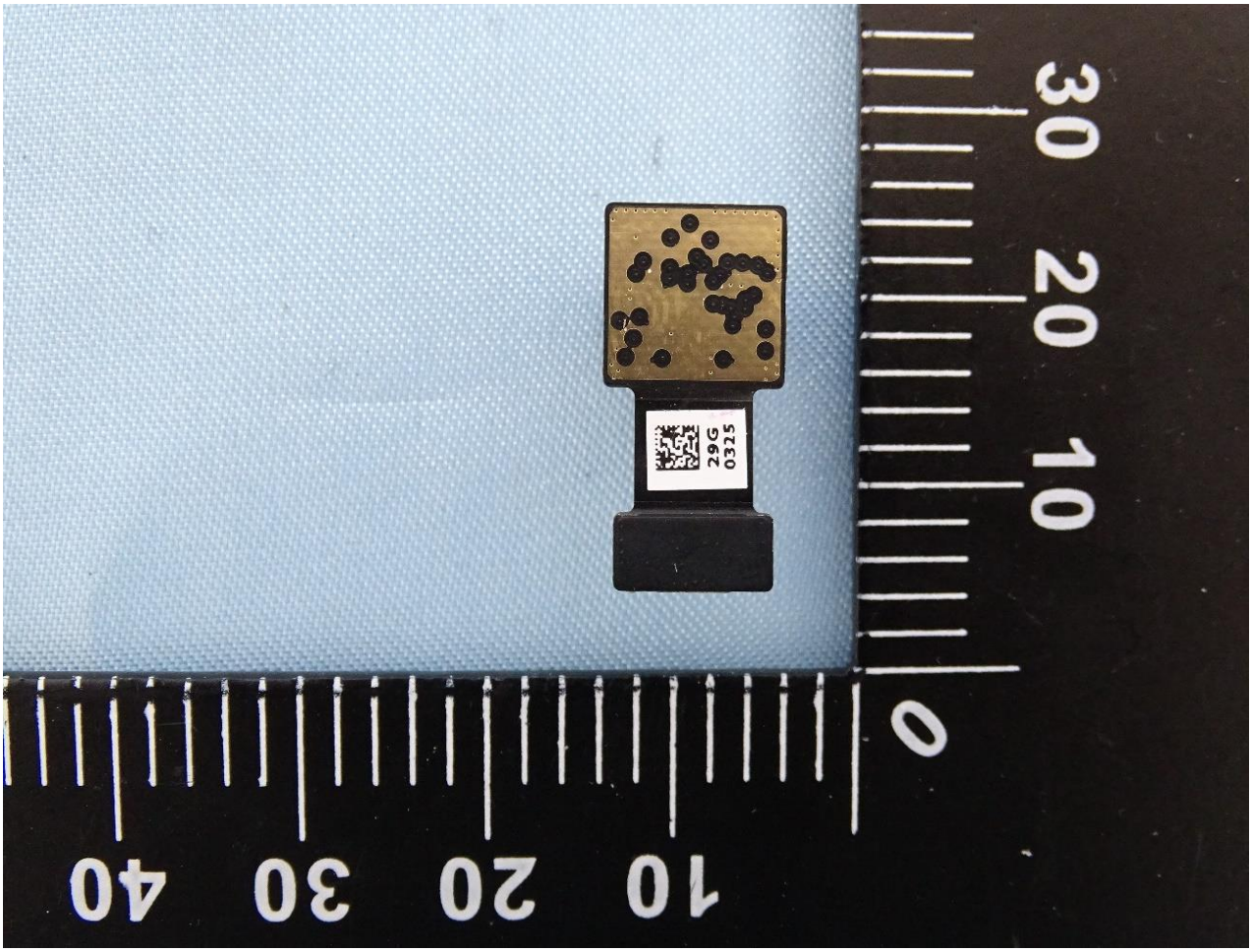
29G
0325

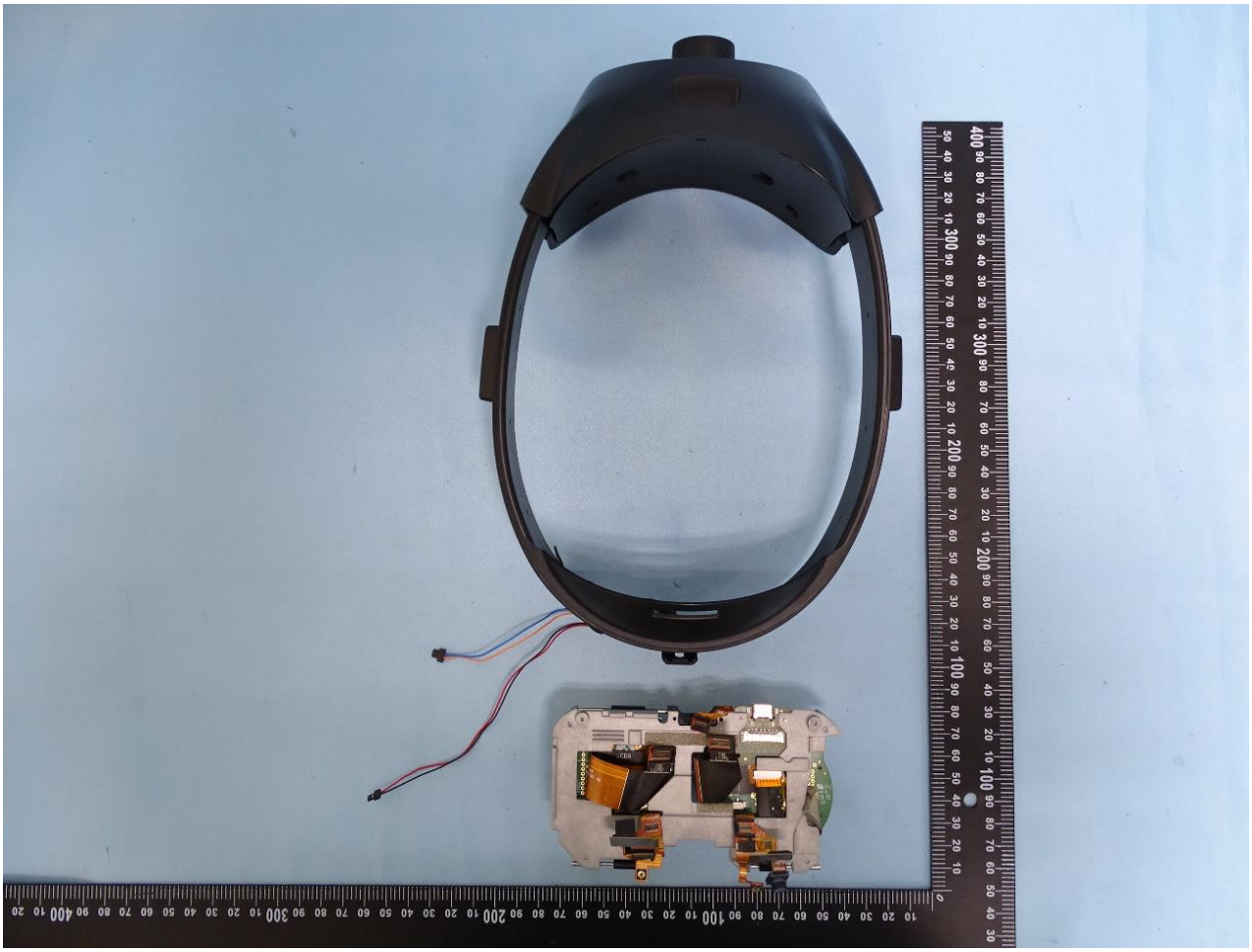

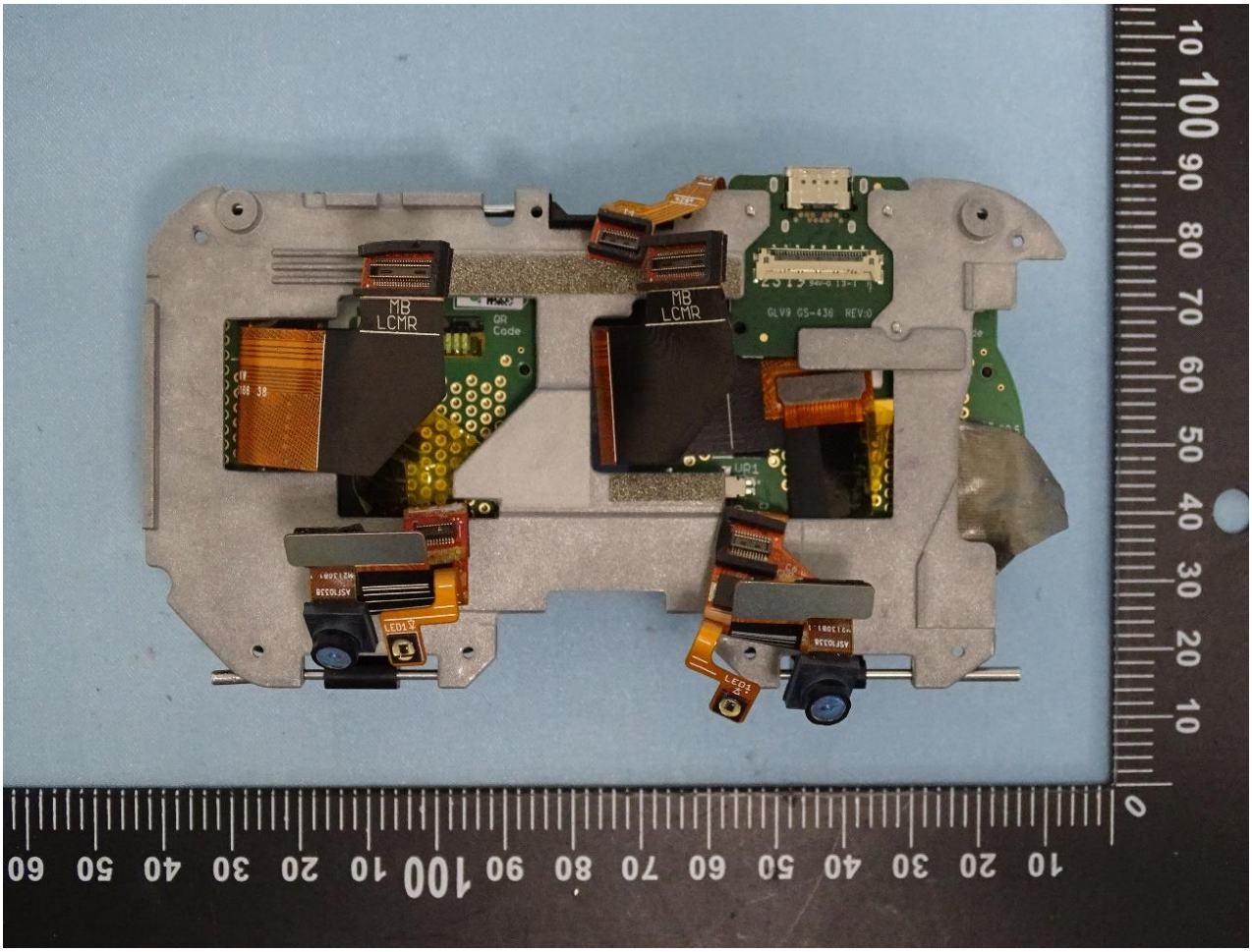
MB
LCMR
QR
Code
MB
LCMR
GLV9 GS-436 REV:0
UR1
LE01
LE01

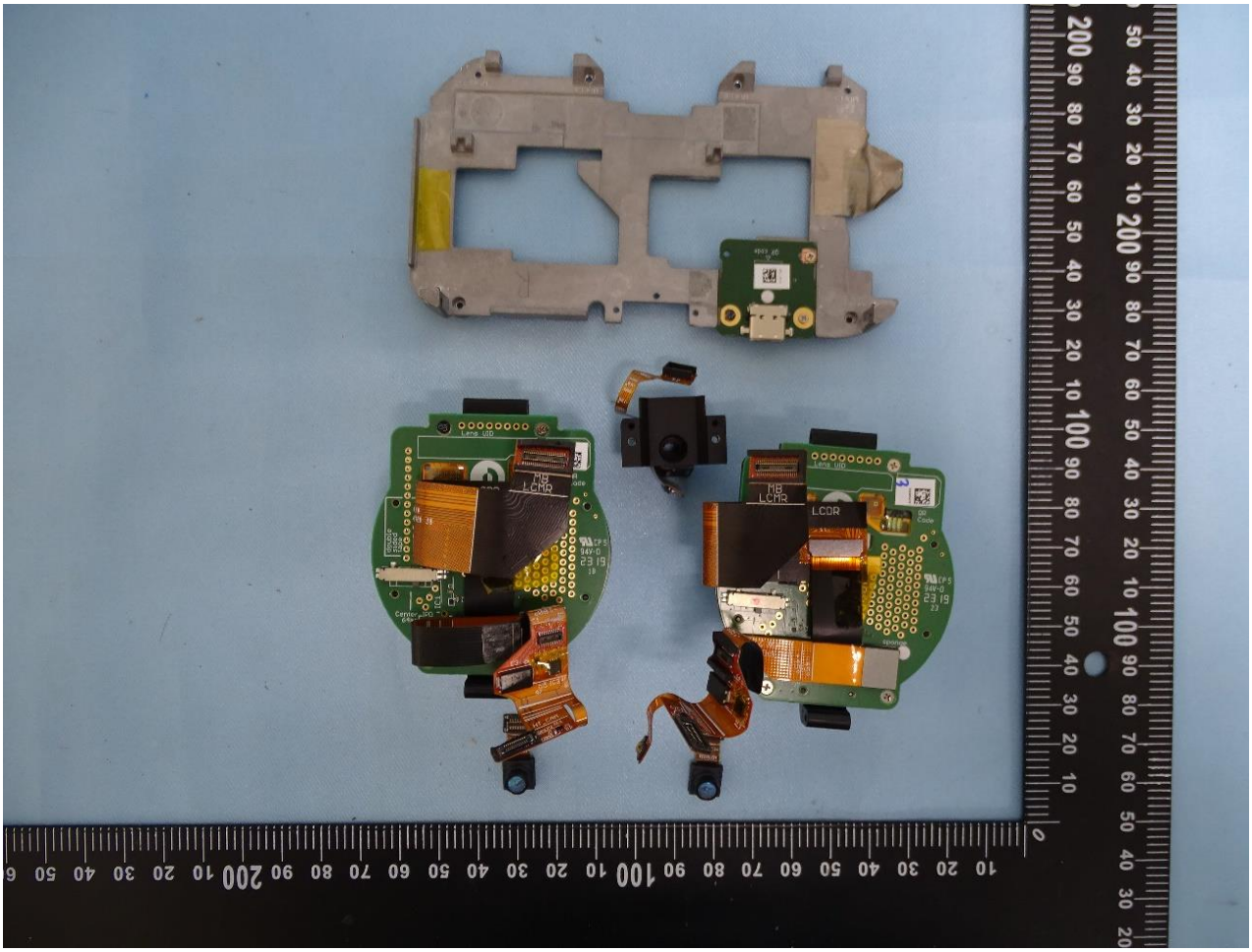
HB
LCMR
HB
LCMR
LCDR

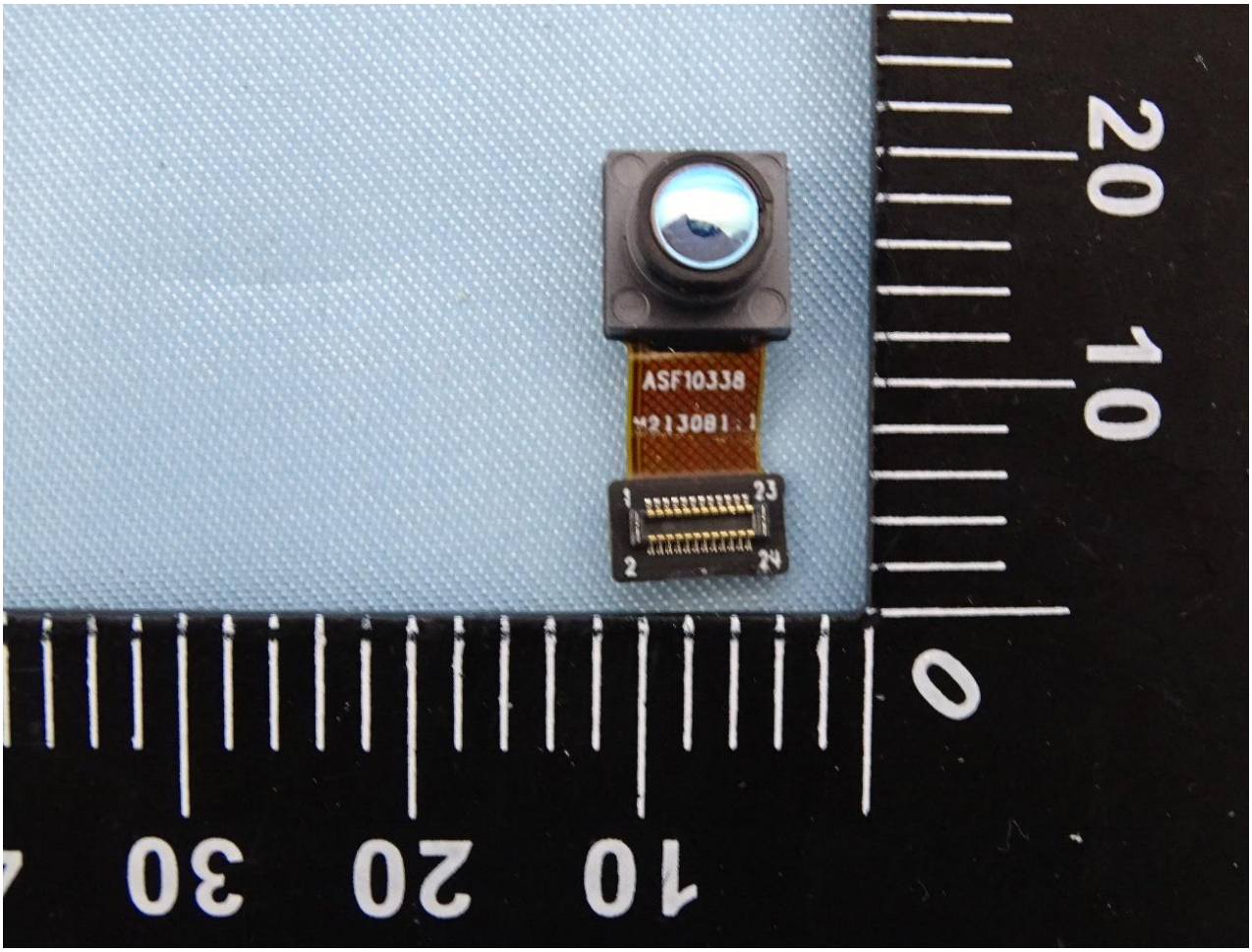
ASF10338
20
10
0
10
20
30

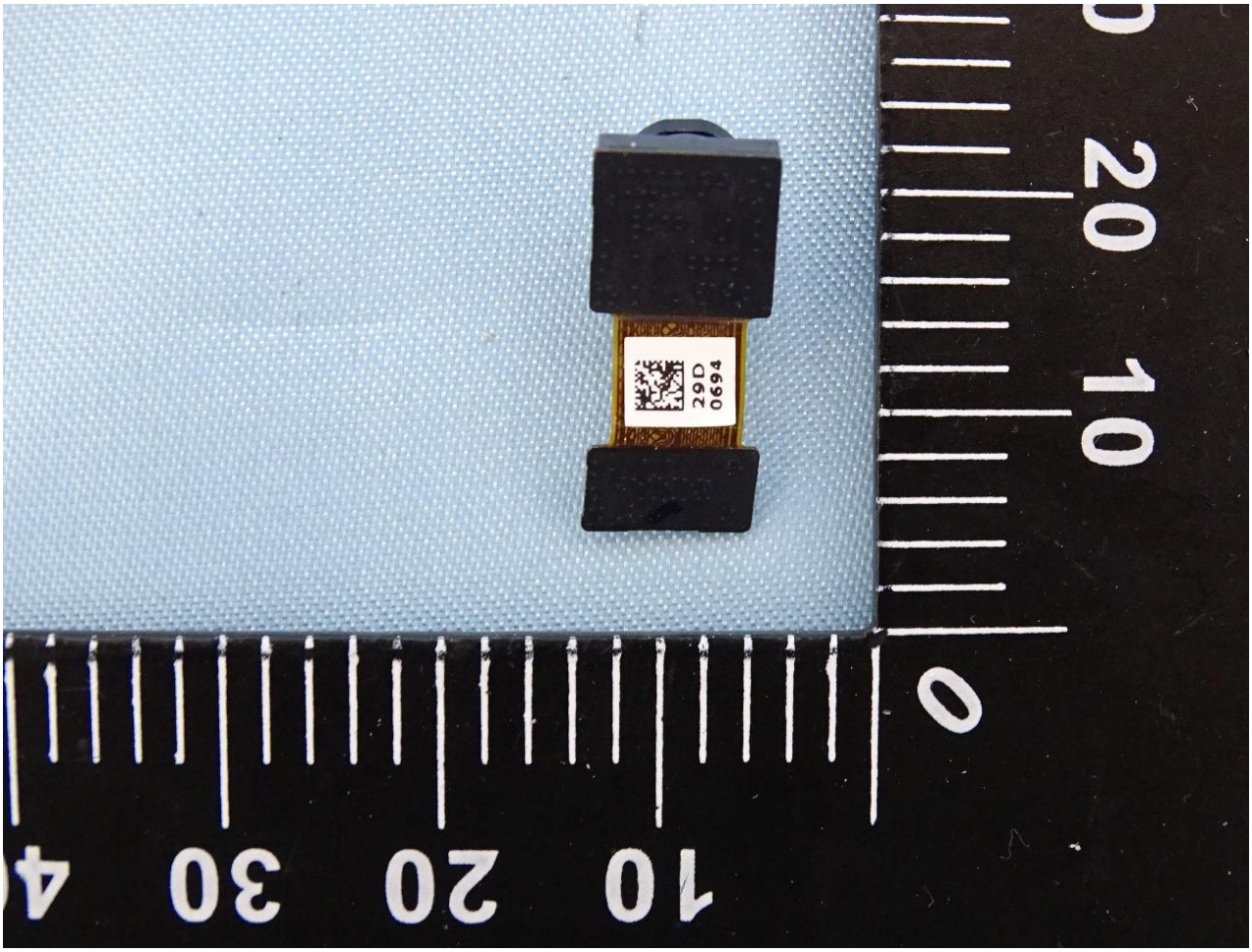
29D
0694
10
20
30
40
0
10
20

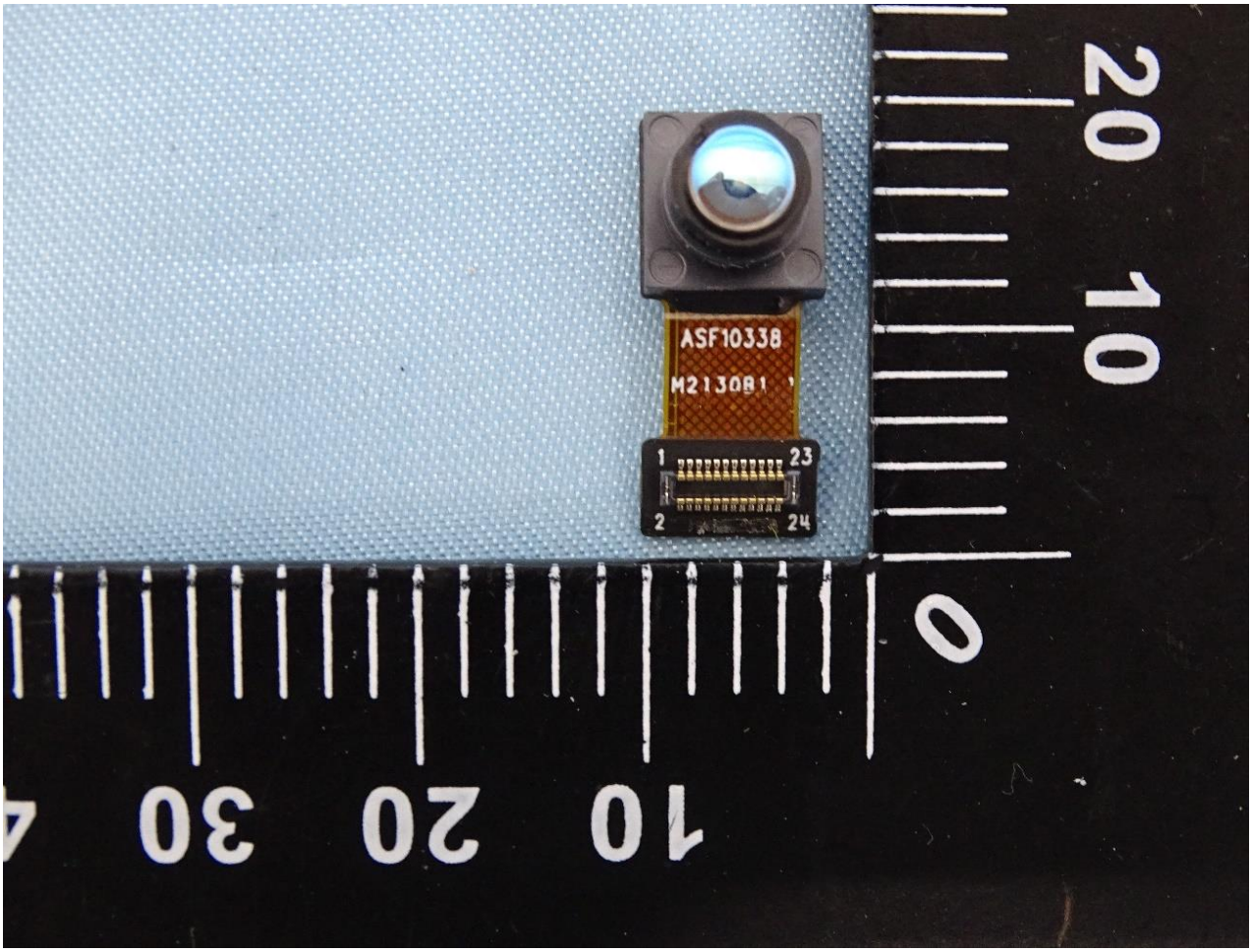
ASF10338
M213081
1
23
2
24
20
10
0
10
20
30