正面

iKF
iKF - R2 头戴式蓝牙耳机
舒适享受 轻巧无感 随心自如
iKF - R2 功能按键说明
音量"+"上一曲
电源键
充电口指示
音频口
音量"-"下一曲
iOS
Android
全新智能头戴式系列
兼容iOS和Android智能手机平板等带蓝牙功能的电子产品
轻松配对
佩带耳机后按键音量会长响两秒
长按电源键，听到提示音后开始配对
注：如有必要，请关闭耳机后重复上述步骤重新连接
耳机开&关
开机：【长按】电源键5秒，听到提示音后开机成功
关机：【长按】电源键5秒，听到提示音后关机成功
媒体操作
音量键：【单击】"+"：音量增加
音量键：【单击】"-"：音量减小
音量键：【长按】"+"：下一曲
音量键：【长按】"-"：上一曲
电源键：【单击】接听/暂停音频（可反复切换）
通话操作
电源键：【单击】接听电话
电源键：【单击】挂断电话
电源键：【长按】拒绝电话
语音助手
开启语音助手：【双击】电源键，确认手机合作的语音助手功能
关闭语音助手：【双击】电源键，关闭语音助手
重新配对
关机状态下，【长按】"电源键"5秒进入重新配对状态
游戏模式
开启游戏模式：【三击】电源键，听到三下提示音后成功进入游戏模式
关闭游戏模式：【三击】电源键，听到一下提示音后成功退出游戏模式
产品充电
充电时：指示灯常亮
充满时：指示灯熄灭
充电时长：约2小时
产品充电注意事项
建议使用Type-C充电线搭配5W-2A可充电器给产品进行充电
请勿使用低于标准电压的充电器，否则使用低电量时，5V = 2A或 5V = 4.5A 等规格不匹配充头对产品进行充电。
请勿在潮湿环境充电，以免产生短路或其他安全隐患。
不要使用有毒、腐蚀、碱腐蚀、油脂溶剂、挥发性有机物对产品进行有害处理，否则会引发有毒气体或爆炸。
为产品耗尽后来电（低能量状态），甚至没有不稳定情况。
充电口指示
iKF APP配对连接操作
Android（安卓）系统连接操作
1. 保证耳机处于开机状态且手机蓝牙开启，APP打开运行状态。
2. 在APP页面点击红色型号按钮，连接即可
APP页面点击右上角"+"，添加设备
根据搜索设备后，点击"连接"即可。
iOS（苹果）系统连接操作
1. 首先在本款手机蓝牙设置选择手动连接耳机配对
2. 进入APP连接操作
3. APP页面点击红色型号按钮，连接即可
APP页面点击右上角"+"，添加设备
根据搜索设备后，点击"连接"即可。

iKF - R2
iKF - R2
使用情况设置（安卓手机支持，苹果手机不支持）
需要在本软件手机打开对应权限
以小米手机为例：
步骤一：打开"设置"→"应用设置"→"应用管理"
步骤二：打开"应用管理"→找到"APP
步骤三：打开"自启动"
步骤四：打开"省电策略"，选中"无限制"
步骤五：打开"权限管理"
步骤六：开启的"后台弹出界面"，选中"始终允许"
步骤七：打开"定位"，选中"始终允许"
不同品牌的安卓手机操作步骤会有不同。
⚠请扫描二维码关注官方公众号搜索："APP蓝牙管家"

iKF - R2
iKF - R2
⚠请扫描二维码下载安装"iKF-APP"产品
⚠iKF APP需要手机系统Android6.1及以上系统版本
关于APP连接的注意事项
APP安装方式：
1. 确认手机系统已升级至安卓版本5.1（含以上）
2. 前往手机应用商店，搜索APP应用商店或应用商店应用商店为允许
3. 打开APP，添加耳机，看到蓝牙的设定权限提示，点击允许获取位置权限
4. 点击APP图标
5. 打开APP，进入搜索页面
6. 打开耳机并配对
7. 长按点击耳机，搜索设置并保存
APP连接操作：
APP界面要成功的不保留位置是以下原因：
1. 在APP已有连接记录，且APP已经连接耳机（手机蓝牙连接耳机APP应不连接蓝牙并切换等）；则耳机会再弹窗了。
2. 如果没有连接记录，APP把它认作为新设备，耳机即需要对APP进行配对连接上，弹窗就会再出现提示。
3. 弹窗请重复操作耳机蓝牙直至成功。
APP无法添加：
手机连接上蓝牙了APP就不再是点击连接的时。 直接在APP页面是弹窗弹窗提示时，就是连接的弹窗。 可以点手机设置蓝牙，找到APP设备后取消配对并进行开始对。
APP显示电量不同：
APP可在第四个页面点击相对计算的是电量问题以及耳机电池老化的情况，因此建议取耳机使用的为准。
为什么我的耳机开机连接后没有声音？
1. 出现这种情况时，请检查手机音量，APP设置中的蓝牙音量可恢复正常。（程序未能正常被重置工作）。
2. 确保手机蓝牙设置里的通信功能切换成，切记是不切换成通话。
3. 确保蓝牙连接APP已调整设置为蓝牙设备至音频声音。

iKF - R2
iKF - R2
iKF - R2
iKF - R2
为什么耳机不能开机或要关机？
1. 确保耳机有电的情况下，长按电源键开机
2. 如遇耳机显示有机械按钮（弹开，进水，拆压等），若无以上行为，可按住电源键和音量键的按键。
为什么按键功能不灵敏？
1. 产品上有电源键，音量键，均为物理按键，需注意按下并回弹的，产品为可响应。若遇功能不灵敏，请以重新进行一遍操作即可。
2. 按键出现异常情况，若有机械按钮（弹开，进水，拆压等），若无以上行为，可按住电源键和音量键的按键。
如何使用连接PC端的设备使用有线连接等设备？
1. 包装内配置了一条3.5mm对2AM音频线，有用可关闭，并且使用2AM音频线与连接耳机与PC电脑，笔记本，或者其他设备，可同时进行为有线的连接。
2. PC电脑或者笔记本等设备需有蓝牙功能情况下，也可以使用蓝牙方式连接耳机。

iKF - R2
iKF - R2
iKF - R2
iKF - R2
[核心研发的技术产品，深圳国产芯制造]，iKF-R2 也不想被长家所接受！
使用头戴耳机时请留意以下信号等注意事项：
❶ 日常耳机与手机之间，偶发两者距离不要超过10米0.5米，以及其中不能有太多干扰性强的障碍物（比如墙体），或使用高强度信号传输强度强度等物品。
❷ 日常使用过程中，若有每次使用后感测不正常现象，导致蓝牙断开无线信号传输，请选择关闭手机一键，稍加切换蓝牙设置，或重新开启手机蓝牙设置。
❸ 若手头佩戴耳机的过程中，若遇到信号强弱或无法有效大的无声，请先取出耳机重新佩戴以保证合适的佩带方式，否则可以根据实际情况的调节，及时调整耳机的佩戴角度和位置可能。
❹ 若耳机使用或者遇到意外，出现设计的使用或者情况不属于正常使用，请及时关闭手机蓝牙设置，或重新进行耳机蓝牙配对，以免耳机和手机的蓝牙信号干扰。
❺ 若耳机使用或者遇到意外，出现设计的使用或者情况不属于正常使用，请及时关闭手机蓝牙设置，或重新进行耳机蓝牙配对，以免耳机和手机的蓝牙信号干扰。
iKF小K小姐温馨提醒：
若您有任何iKF-R2 有任何使用上的疑惑或者问题，请第一时间联系我们，我们将竭尽全力为您解决，感谢您做了对的以出我一二个优秀的选择产品！
产品日常维护
请勿佩戴耳机洗澡/淋雨，或用产品泡入水中，以及异常温度情况等情况环境下使用，且每次正常使用后，建议用干布、棉巾等工具擦干耳机上的汗水、雨水、污渍后，再进行静置存放，此方式可有效延长耳机使用的寿命及收大程度上避免故障的出现。
注：若因不可抗拒因素产品遭受损害等情况未提供上述免责保障的出现。
售后服务与支持保修期
自购产品收日起3个月内
若若售后服务，请联系iKF技术支客服
品 牌 商：东莞市欧木科技有限公司
运营地址：东莞市南城区莞英路南虎产业园D1楼315~317
网 址：http://www.ikeapet.com
微信公众号：iKF官方（iKF-phone）
免费服务
在产品保修期内，凡属产品本身质量方面的故障，请用户凭此保修卡和发票的证明及时提供售后服务及免费维修。
非保修条例
1. 因正常使用或超出正常使用的耗损问题。如：刮痕、因接触化学试剂、腐蚀液体等等人为导致的损坏；
2. 因自行拆卸或改装的损坏；
3. 因进水或跌落、摔压而造成的故障等耳机部件；
4. 因不正确或错误操作而引起；
5. 已超过售后期限；
6. 产品附件丢失，包括，产品盒、充电线、电源适配器、耳塞等；
7. 不符合上述要求要求，请确认是否耳机是否在不符合保修条件的情况，若未经确认或没有发现前，盲目不进行拆卸或拆机，若未经拆机的情况，请要求耳机手机，若是非耳机原因造成，请要求耳机提供耳机。
保内
1. 请勿以任何理由自殊或修理或更耳机，否则可能会导致产品起火，电子元件发生短路或损坏本产品，而进行为损坏产品与耳机无关，后果自负承担责任。
2. 请勿将设备置于温度低于0℃或高于40℃以上的环境中。
3. 请避免靠近儿童或动物的眼睛使用设备或玩耍。
4. 请勿在雷雨天气下使用此设备，雷暴可导致设备工作不正常，并可能导致设备损坏。
5. 请勿擦拭或其他用途使化学溶液擦拭本产品表面，否则可能造成设备外观变色。
6. 请勿将设备暴露在体表面。
7. 请勿将设备暴露在体表面。
3.在你使在已超1个月内，iKF蓝牙耳机出现（iKF蓝牙耳机高压检测除外）非可抗拒原因的情况，经由iKF售后服务中心检测确定，依据你的选择，免费进行维修。
蓝牙耳机性能故障表
名称	原因
蓝牙耳机	1.蓝牙耳机的不到声音 2.通话过程中，对方听不到声音 3.无法蓝牙耳机连接
提示
1. 使用产品的途中请或是未使用说明书的请妥善保管。
2. 既为赠品，请先保护产品完满性。
3. 若产品寄超过1个月不再，请打托托寄给，再妥善保管存放，则问题出现一个月最长可反责任。任何人有自己产品的责任保存，否则产品内的电池会因自身的特性持续性的放电，过度放电会导致产品电池坏，无法继续使用，并不属于质保范围。
4. 必须选择正规"蓝牙"产品它国家的CCC认证的充电器对产品进行充电。
5. 若手机上出现蓝牙耳机，请确认是这耳机是否在不符合保修条件的情况，若未经确认或没有发现前，盲目不进行拆卸或拆机，若是非耳机蓝牙耳机并出现不能为的状态，若未经拆机的情况，请要求耳机手机，若是非耳机原因造成，请要求耳机提供耳机。
Fault Table
1. Bluetooth headset cannot hear sounds;
2. The other side cannot hear the voice during the call;
3. Unable to charge Bluetooth headset
The following conditions will not provide free repair
1.Unauthorized maintenance, misuse, collision, neglect, abuse, accident, alteration, or damage or alteration of the appearance of the product;
2.The product exceeds the warranty period specified by the company;
3.Damage caused by self- disassembly;
4.Failures caused by accidents such as water ingress or falling, squeezing, etc;
5.Normal wear and dirt caused by use, such as scratches, damage caused by contact with chemical reagents, contact with sharp objects, etc;
6.Outer packaging and accessories, gifts, services other than the products promised by the sales staff, and additional configurations and gifts;
7. Improper storage: If the product is exposed to abnormal humidity and temperature for a long time, the performance is damaged;
8.Failure or damage caused by force majeure;
iKF
专注有趣的音乐产品
请搜索公众号
iKF
Focus on interesting musical products
We apologize for any inconvenience caused by any typographical or translation errors.If the content is corrected later, please forgive us without notice.
Made in China

背面

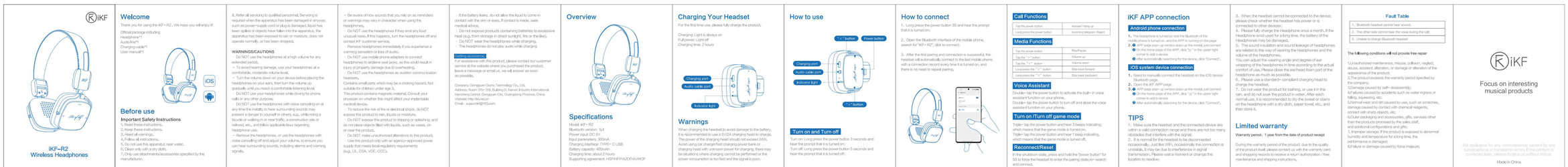
iKF
iKF-R2
Wireless Headphones
Welcome
Thank you for using the iKF-R2. We hope you will enjoy it!
Official packaging including:
Headphone*1
Audio line*1
Charging cable*1
User manual*1
iOS
Before use
Important Safety Instructions
1. Read these instructions.
2. Keep these instructions.
3. Heed all warnings.
4. Follow all instructions.
5. Do not use this apparatus near water.
6. Clean only with a dry cloth.
7. Only use attachments/accessories specified by the manufacturer.
8. Refer all servicing to qualified personnel. Servicing is required when the apparatus has been damaged in anyway, such as power-supply cord or plug is damaged, liquid has been spilled or objects have fallen into the apparatus, the apparatus has been exposed to rain or moisture, does not operate normally, or has been dropped.
WARNINGS/CAUTIONS
- Do NOT use the headphones at a high volume for any extended period.
- To avoid hearing damage, use your headphones at a comfortable, moderate volume level.
- Turn the volume down on your device before placing the headphones on your ears, then turn the volume up gradually until you reach a comfortable listening level.
- Do NOT use your headphones while driving for phone calls or any other purpose.
- Do NOT use the headphones with noise-canceling on at any time the inability to hear surrounding sounds may present a danger to yourself or others, e.g., while riding a bicycle or walking in or near traffic, a construction site or railroad, etc., and follow applicable laws regarding headphone use.
- Remove the headphones, or use the headphones with noise cancelling off and adjust your volume, to ensure you can hear surrounding sounds, including alarms and warning signals.
- Be aware of how sounds that you rely on as reminders or warnings may vary in character when using the headphones.
- Do NOT use the headphones if they emit any loud unusual noise. If this happens, turn the headphones off and contact iKF customer service.
- Remove headphones immediately if you experience a warming sensation or loss of audio.
- Do NOT use mobile phone adapters to connect headphones to airplane sound jacks, as this could result in injury or property damage due to overheating.
- Do NOT use the headphones as aviation communication headsets.
Contains small parts which may be a choking hazard. Not suitable for children under age 3.
This product contains magnetic material. Consult your physician on whether this might affect your implantable medical device.
- To reduce the risk of fire or electrical shock, do NOT expose this product to rain, liquids or moisture.
- Do NOT expose this product to dripping or splashing, and do not place objects filled with liquids, such as vases, on or near the product.
- Do NOT make unauthorized alterations to this product.
- Use this product only with an agency-approved power supply that meets local regulatory requirements (e.g., UL, CSA, VDE, CCC).
- If the battery leaks, do not allow the liquid to come in contact with the skin or eyes. If contact is made, seek medical advice.
- Do not expose products containing batteries to excessive heat (e.g., from storage in direct sunlight, fire or the like).
- Do NOT wear the headphones while charging.
- The headphones do not play audio while charging
Getting assistance
For assistance with this product, please contact our customer service at the website where you purchased the product, leave a message or email us, we will answer as soon as possible.
Company: Dongguan Ouma Technology Co., Ltd.
Address: Room 315~319, Building D, Nanxin Industry International, Nanzhong District, Dongguan City, Guangdong Province, China
Website: http://ikfcraz.com
Email：support@YKZ.com
Overview
Specifications
Model: iKF－R2
Bluetooth version: 5.4
Power input: DC 5V
Input parameters: 300mA
Charging interface: TYPE－C USB
Battery capacity: 400mAh
Charging time: about 2 hours
Supporting agreement: HSP/HFP/A2DP/AVRCP
Charging Your Headset
For the first time use, please fully charge the product.
Charging: Light is always on
Full power: Light off
Charging time: 2 hours
Charging port
Audio cable port
Indicator light
Warnings
When charging the headset,to avoid damage to the battery, it is recommended to use a 5V/2A charging head to charge. The power of the charging head should not exceed 24W. Avoid using car charger/fast charging power bank or charging head with unknown power for charging, there may be situations where charging cannot be performed or the power consumption is too fast and the signal is poor.
How to use
"+" button
Power button
Charging port
Audio cable port
Indicator light
"-" button
Turn on and Turn off
Turn on: Long press the power button 3 seconds and hear the prompt that it is turned on.
Turn off: Long press the power button 3 seconds and hear the prompt that it is turned off.
How to connect
1. Long press the power button 3S and hear the prompt that it is turned on.
2. Open the Bluetooth interface of the mobile phone, search for "iKF－R2", click to connect.
3. After the first pairing and connection is successful, the headset will automatically connect to the last mobile phone with a connection record every time it is turned on, and there is no need to repeat pairing.
Call Functions
Tap the power button	Answer/ Hang up
Long press the power button	Incoming telegram Reject
Media Functions
Tap the power button	Play/Pause
Tap the "+" button	Volume up
Tap the "-" button	Volume down
Long press the "+" button	Skip track forward
Long press the "-" button	Skip track backward
Voice Assistant
Double- tap the power button to activate the built- in voice assistant function on your phone.
Double- tap the power button to turn off and close the voice assistant function on your phone.
Turn on /Turn off game mode
Triple- tap the power button and hear 3 beeps indicating, which means that the game mode is turned on.
Triple- tap the power button and hear 1 beep indicating, which means that the game mode is turned off.
Reconnect/Reset
In the shutdown state, press and hold the "power button" for 5S to force the headset to enter the pairing state,re- search and connect.
iKF APP connection
Android phone connection
1. The headphone is turned on and the Bluetooth of the mobile phone is turned on, and the APP is running on the page
2. ❶ APP page pop- up window pops up the model, just connect
❷ On the home page of the APP, click "+" in the upper right corner to add a device
❸ After automatically searching for the device, click "Connect".
iOS system device connection
1. Need to manually connect the headset on the iOS device Bluetooth page.
2. Open the iKF APP page
3. ❶ APP page pop- up window pops up the model, just connect
❷ On the home page of the APP, click "+" in the upper right corner to add a device
❸ After automatically searching for the device, click "Connect".
3. When the headset cannot be connected to the device, please check whether the headset has power or is connected to other devices;
4. Please fully charge the Headphone once a month, If the Headphone isnot used for a long time, the battery of the Headphones may be damaged;
5. The sound insulation and sound leakage of headphones are related to the way of wearing the headphones and the volume of the headphones.
You can adjust the wearing angle and degree of ear wrapping of the headphones in time according to the actual comfort of use, Please close the earhead foam part of the headphone as much as possible;
6. Please use a standard- compliant charging head to charge the headset;
7. Do not wear the product for bathing, or use it in the rain, and do not soak the product in water. After each normal use, it is recommended to dry the sweat or stains on the headphone with a dry cloth, paper towel, etc., and then store it.
TIPS
1. Make sure the headset and the connected device are within a valid connection range and there are not too many obstacles that interfere with the signal.
2. It is normal for the headset to be disconnected occasionally. Just like WiFi, occasionally the connection is unstable, it may be due to interference in signal transmission, Please wait a moment or change the location to resolve;
Limited warranty
Warranty period: 1 year from the date of product receipt
During the warranty period of the product, due to the quality of the product itself, please contact us with the warranty card and shopping records to receive a return authorization / free maintenance and shipping instructions。
iKF
Focus on interesting musical products

FCC Statement

This device complies with part 15 of the FCC rules. Operation is subject to the following two conditions: (1) this device may not cause harmful interference, and (2) this device must accept any interference received, including interference that may cause undesired operation.

Changes or modifications not expressly approved by the party responsible for compliance could void the user's authority to operate the equipment.

NOTE: This equipment has been tested and found to comply with the limits for a Class B digital device, pursuant to part 15 of the FCC Rules. These limits are designed to provide reasonable protection against harmful interference in a residential installation. This equipment generates uses and can radiate radio frequency energy and, if not installed and used in accordance with the instructions, may cause harmful interference to radio communications. However, there is no guarantee that interference will not occur in a particular installation. If this equipment does cause harmful interference to radio or television reception, which can be determined by turning the equipment off and on, the user is encouraged to try to correct the interference by one or more of the following measures:

- Reorient or relocate the receiving antenna.
- Increase the separation between the equipment and receiver.
- Connect the equipment into an outlet on a circuit different from that to which the receiver is connected.
- Consult the dealer or an experienced radio/TV technician for help.

The device has been evaluated to meet general RF exposure requirement. The device can be used in portable exposure condition without restriction.